The Newton Graphic

Newton's Leading Newspaper—Established 1872—83rd Year of Publication

83rd YEAR | NEWTON, MASSACHUSETTS, THURSDAY, DECEMBER 1, 1955 | Single Copies, 5 Cents; $2.00 Per Year

Asst. Sec. of Navy, Newton Native, to Present Address

The Honorable Albert Pratt, Assistant Secretary of the Navy and a native of Newton, will give a lecture entitled "The Navy's Position in International Affairs" tonight (Thursday) at the First Naval District Headquarters. The lecture is scheduled to begin at 8 p.m., in the Building 60 Auditorium.

Mr. Pratt will be honored prior to his talk with a reception at the Navy Building Officers Club sponsored by the Commandery of the Naval Order of the United States.

Albert Pratt was born in Newton, on May 23, 1911 and has been a lifelong resident of Massachusetts, currently residing at Chestnut Hill, in Newton.



HON. ALBERT PRATT

HE ATTENDED local schools in Newton and matriculated at Harvard College, graduating in 1933 with an A.B. degree, magna cum laude, in Government. While at Harvard College, Mr. Pratt was elected to Phi Beta Kappa. Mr. Pratt continued his education at Harvard Law School, receiving his LLB degree in 1936 and was a member of the Marshall Club, the School Debating Society.

Mr. Pratt has been a member of the Naval Reserve since 1933, having been commissioned an Ensign in the U. S. Naval Reserve upon his completion of the NROTC course at Harvard College. He immediately took an active interest in the matters of the Naval Reserve and associated himself with the Organized Naval Reserve Program in the First Naval District until he was called to a full active duty status prior to the start of World War II.

Upon graduation from the Harvard Law School Mr. Pratt became employed by the law firm of Goodwin, Proctor & Hoar of Boston, where he remained until his recall to active duty with the U. S. Navy in 1940. He remained on active duty for a period of five years, rising from the rank of Lieutenant (junior grade) to Commander, during which time he saw service on the Staff of Admiral Nimitz in the Pacific. In addition, Mr. Pratt also served aboard the battleship Texas as a gunnery officer; and while attending the Naval War College at Newport, Rhode Island, under a course of instruction he wrote a thesis which resulted in his assignment to the staff of the War College to assist in the organization of the college. He also saw service on the staff of Commander Mine Squadron One in the Pacific.

MR. PRATT is the recipient of the Legion of Merit for his service while on the Staff of Admiral Nimitz and also holds the Naval Reserve Medal, the American Defense Medal, the American Theatre and Asiatic-Pacific Theatre Medals, and World War II Victory Medal.

Subsequent to his release to inactive duty in 1946, Mr. Pratt again returned to the rolls of the Naval Reserve and continued his interest in the Navy and the Naval Reserve Program by attending periods of active training duty. One such two-week training period was spent at the Naval War College in 1952, attending a seminar on Global Warfare Strategy. Additionally, in 1947 Mr. Pratt was assigned to the Office of the Assistant Chief of Naval Operations (Reserves) for a period of two weeks and assisted Admiral Gingrich, then ACNO (Reserve) in preparing an evaluation of the Naval Reserve Integration Policy so urgently required at that time.

IN 1946 on his release to inactive duty from the Navy, Mr. Pratt became associated with the investment banking firm of Paine, Webber, Jackson & Curtis of Boston, Massachusetts, and has remained with that firm, becoming a partner in 1950. He is also Director of Copper Range Company.

— PRATT —
(Continued on Page 2)

Bishop Lord To Preach Here Jan. 27

Bishop John Wesley Lord, resident bishop of the Boston Area of The Methodist Church, has been scheduled to be the preacher at the re-dedication service of the Newton Centre Methodist Church to be held Sunday, January 29, 1956. In recent weeks the chancel of the church has been in the process of reconstruction. A stained-glass window, which was blown out in hurricane Carol a year ago, is being replaced, and the entire chancel is being transformed into an altar-centered sanctuary. The work is expected to be completed shortly after the New Year.

THE ORIGINAL window which appeared above the altar of the church, was given nearly fifty years ago by the late Mr. and Mrs. Alden Speare in memory of Rev. William Butler, who was a pioneer Methodist missionary to India. The new window, which will portray a figure of Christ giving the great commission to his disciples, will be almost identical in design to the original. There will, however, be more color to the new production.

Former pastors and members of the church are to be extended a special invitation to attend the significant service of dedication.

Discussion On College Entrance Problems Dec. 7

"Look to the Future" is the topic for discussion at the first meeting of the Newton High School Parent-Teacher-Student Association Wednesday, December 7 at 8 p.m. in the school auditorium. Along with the rest of the country ,Newton educators, parents, and students are becoming increasingly concerned with the necessity for long range planning in today's highly competitive field of college admission or career placement.

NEWTON High's P.T.S.A. has planned a program which they feel will answer some of the more pressing problems which face the student of today in his desire to be admitted to the career or the college of his choice. Colleges across the country are admittedly unable to expand sufficiently to accomodate the tide of high school graduates who are flooding them with applications for admission. The personnel directors of business firms are screening their applicants with greater attention to past achievement records. All of this stresses the urgent need for students and parents to plan with foresight and to know

— TALK —
(Continued on Page 2)

Will Give Talk On "Christian Agility" Dec. 6

Rev. R. Norris Wilson, executive director of Church World Service ,will speak on "Christian Agility," Tuesday evening, December 6, at 8 p.m. in the Assembly Hall of the Second Church in Newton under the auspices of the World Service Guild of the Woman's Council. He will be introduced by Dr. Ross Cannon, Minister of Second Church.

Mr. Wilson is a speaker of charm and ability and is well qualified to bring his audience the complete and up-to-date picture of the far reaching Church World Service program of relief, rehabilitation and recon struction. At 43 he is the youngest chief executive of a major division of the National Council of the Churches of Christ in the U.S.A.

Mr. Wilson is a Congregationalist and formerly served as minister at three churches including the First Congregational Church in Wakefield, Mass. He was ordained in 1937 after graduate study at Chicago Theological Seminary and Yale Divinity School.

The public is cordially invited to attend the lecture, free of charge. Mrs. Anton R. Fried is chairman of the program and Mrs. A. Philip Gulles is co-chairman.

Make Today, S-D, A Safe Day In Newton Driving

President Eisenhower has designated today (Thursday) as S-D (Safe Driving) Day, to call to the attention of all our citizens the serious situation concerning Motor Vehicle accidents and fatalities on our highways. In the year 1954, there were 36,000 deaths and over one and one-half million serious injuries on the roads of this country. S-D Day is meant to emphasize the fact that many of these fatalities and accidents can be avoided. Let each one of us make a strenuous effort toward this end, by driving so that this slaughter on our highways will be reduced. Remember, the life you save may be your own! Philip Purcell, Chief of Police, Chairman, Newton S-D Day.

Taxpayers Oppose A Blanket Pay Raise, Fringe Increase



SAVED FROM ALMOST certain death were Edward J. Bussiere, Jr., of 55 Clinton place, Newton, and George O'Dowd of 23 Clinton street, Newton, who are shown trapped by earth which caved in at excavation on Parker street, Newton Centre last week while the men were at work. Prompt action by police officer Peter Annese, who dug with his hands to keep the dirt away from the men's faces, did much to effect their rescue.

Say Budget Time Is Time For Changes

Opposition to a blanket pay raise and fringe increases for city employees, including those in the public schools, was registered this week by Lorenz Muther, Jr., executive secretary of the Newton Taxpayers' Association.

HE ISSUED this statement when it was brought out that there was contemplated a timing of change in the wage and salary structure and pointed out that the Taxpayers' Association has consistently held that changes should be made at budget time. He stated that "where City Hall has the decisive voice in the budget, all the running expenses of the city should be established at the one budget time. That is what the budget is for."

Continuing he said: "There is an additional reason this year for not hurrying into pay increase before the budget. It is because a real effort at last has been made during 1955 to establish a plan for eliminating admitted inequities in the present pay scales and for setting up fair classifications. While most all of the program has been ironed out with Civil Service, it is not yet wholly approved. It would be inappropriate for the city to rush ahead before its own program is approved. By budget time, the entire situation can have been

— BUDGET —
(Continued on Page 2)



SUMNER G. WHITTIER

Central Club To Observe Its 50th Anniversary Mon.

Central Club celebrates its 50th Anniversary of continuous participation in the service of Central Church. Past Presidents and officers of the Club, Representatives of the City and State, club members and their friends will enjoy a pleasant evening together next Monday, December 5, with dinner in the dining room of the church at 6:30 p. m. and a fine program to follow.

— WHITTIER —
(Continued on Page 2)

Newton's White House Conference On Education Scheduled For Tonight

Tonight (Thursday) at 8 o'clock at the Claflin School, Newtonville, representative Newton citizens will meet to plan Newton's White House Conference on Education.

AT THE SAME time, acting on President Eisenhower's request for a national White House Conference on Education, delegates from 48 State conferences, held during the past six months, will be meeting in Washington, D. C. During this year, in local communities all over the country, townsfolk will be sitting down together to discuss education for their children and the problems faced by their schools.

The general topics being discussed at all these conferences are: what should our schools accomplish; how can we (1) obtain a continuing interest in education, (2) get enough good teachers, (3) finance, build and operate our schools, (4) organize them more efficiently and economically; what are our school building needs?

Newton's conference will deal with problems of education for all in their broadest aspects while also providing workshops where Newton's specific needs can be considered in terms of interest not only to parents but to the business man, the taxpayer, and the non-parent.

THE NEWTON School Committee requested "Operation Education," a voluntary alliance of Newton groups and individuals interested in education, to take the initial steps in planning such a conference. A steering committee was then formed drawn from the public, parochial, and private schools, and representing key Newton organizations. Mrs. James H. Zimmer of Newton Highlands was named interim chairman.

As a result of invitations sent by the steering committee, a large cross section of citizens and delegates from the organizations listed in the Community Council Directory will participate in the general planning meeting on December 1st. It will be the responsibility of this organizational meeting to formulate plans for the coming conference.

SERVING on the original steering committee are Lawrence H. Anderson, Dr. Leo Barry, Mrs. Eugenie Copeland, Hart Fessenden, Miss Gwendolyn Frederickson, Haskell Freedman, Mrs. Seymour Getter, Father Daniel Gilmartin, Mrs. Jay Gilfix, Dr. Harold B. Gores, Dr. and Mrs. Roger Hamilton, Dr. Franklin Hawkes, Miss Mildred Hood, C. Evan Johnson, Mrs. Abraham Karff, Harvey Kazmier, Henry Keyes, Mrs. John Locke, Mr. and Mrs. James Lynch, Mrs. Sylvester McGinn, Mr. and Mrs. Philip McNiff, Dr. Anthony Nemethy, Mrs. Lawrence Oncley, Mrs. Haskell Ostroff, Mrs. Henry Portnoi, E. Leslie Robart, John Rubenstein, Vincent Tuscher, Mrs. Hiram Viscott Robert Ward, Mrs. George Wattendorf, Archie Whitman, Mrs. Frederick J. Wood, Harold Wooster, and Mrs. James Zimmer.

Rev. Dr. George L. Murray 20 Years A Pastor Here

Observing his twentieth anniversary as pastor of the First United Presbyterian Church, the Rev. Dr. George L. Murray received the congratulations of several hundred at a surprise celebration last Thursday evening.

The Rev. Dr. Murray was escorted with his wife to the platform of the church sanctuary, while the congregation applauded in a standing ovation.

EACH OF the six elders who had been on the session of the church at the time of Dr. Murray's installation paid their tribute to the pastor and his wife. Mr. Neil MacLennan, moderator of the Boston Presbytery, as well as elder of the church, along with the other elders, outlined the growth of the church over the past twenty years.

During the pastorate of Dr. Murray, five hundred new members have been received into the church, and the Sunday School enrollment has jumped considerably. Following Dr. Murray's leadership, the church moved from its former building on W. Brookline street in Boston's South End to its present edifice in Newton Corner.

AS TOKEN expressions of the church's deep affection for their pastor, several gifts were presented to the Rev. Dr. Murray. Congratulatory telegrams were read from friends absent from the celebration. In addition to the gifts the congregation presented Dr. Murray an illuminated testimonial lauding his character and work.



REV. DR. G. L. MURRAY

Dr. Murray in turn paid generous tribute to the many organizations of the church, and the host of members, living and dead, declaring that they had largely contributed both to the growth and success of the church as well as to his own personal contentment and satisfaction in the ministry.

FOLLOWING the benediction the pastor and his wife led the people to the tables where refreshments were being served.

$390,000 Real Estate Sale Involves Newton Warehouse

The Boston Envelope Co. of Dedham, and six-State Associates, Inc., an auto parts distributor with headquarters at 244 Brighton avenue, Boston, are to occupy two former Meloripe warehouses in Dedham and Newtonville, respectively. The two sales, aggregating $390,000, were announced this week by United Fruit Co. following the signing of purchase and sales agreements.

THE DOUBLE transaction, considered one of the swiftest in New England realty circles, was concluded this week, less than a week after they were put on the open market with the appointment by United Fruit of R. M. Bradley & Co., Inc. as exclusive agents. The sale of the property comes less than a month after the warehouses were vacated by Meloripe whose operations suspended November 1. Still under negotiation is a third plant, in Medford, Mass. All three plants were opened for an inspection tour on the occasion of an open house during the past week.

Boston Envelope Co., with headquarters in Dedham since 1928, will use the former Meloripe plant, less than half a mile away, for storage purposes, according to William H. Woolner,

— SALE —
(Continued on Page 6)

Reading Program To Be Held At Peirce School

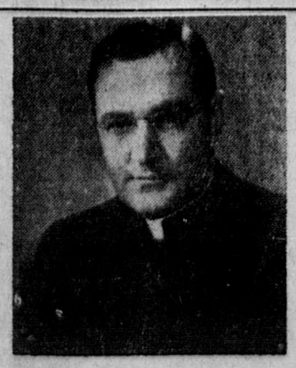
Tuesday, Dec. 6, at the new Peirce School, Miss Elizabeth Sylvester, Elementary Consultant for Ginn and Company, Publishers, will conduct a Reading Workshop for the teachers of the elementary schools of Newton.

Miss Sylvester holds an A.B. degree from Boston University, has had three years of training at Gorham State Teachers College, and earned her M.A. degree at the University of Maine. She has had several

— PROGRAM —
(Continued on Page 2)



DR. ALBERT I. GORDON



VERY REV. F. J. LALLY



REV. N. M. GUPTILL

"THE RELIGIOUS REVIVAL in America . . . What Does It Mean?" will be the subject of the first Supper Forum Meeting, sponsored by the Couples Club of Temple Emanuel of Newton, in cooperation with the Adult Education Committee of the Temple, on Tuesday, December 6, at 6:30 p.m., in the Temple's Community Hall, 385 Ward street. The Very Rev. Monsignor Francis J. Lally, editor of "The Pilot;" Rev. Nathanael M. Guptill, minister of the First Church in Newton, Congregationalist, and lecturer at Andover-Newton Theological School, and Dr. Albert I. Gordon, rabbi of Temple Emanuel, will discuss the religious revival which has been a source of interest and concern to thinking persons. This meeting, the first in a series planned, to be led by outstanding speakers and thinkers on "The Great Issues of the Day" will bring together in an informal setting members of the Congregation and their friends. Reservations for the catered dinner may be made through the Temple Office, DEcatur 2-5770.

POLITICAL OVERTONES

Congressmen Should Abandon Junkets at Public Expense: Speculation that Ike May Yield to Pressure and Run

One foolproof way of averting incidents involving U. S. Congressmen in Russian-occupied territory would be for Congressmen to stay on this side of the Iron Curtain.

No precise figures are available on the subject, but it would be a fairly good guess that more Congressmen this year wandered all over the world at public expense than ever before in history.

It also is a reasonably safe prediction that the observations and experiences of the Congressmen will produce nothing of great benefit for their constituents.

This is a situation which arises about every other year. As soon as Congress adjourns in the odd-numbered years, a remarkably large number of its members immediately head for distant places on about every imaginable kind of junket.

In the even-numbered years they stay home, build their political fences, attend to the needs of their constituents, make themselves generally available and get ready for their election campaigns.

—POLITICAL OVERTONES— *(Continued on Page 4)*

Selling Out Christmas Decorations
At Discount Prices
for Homes, Offices, Factories
Largest Line in New England
MARCUS WINDOW DISPLAY SERVICE, Inc.
114 Lincoln Street
BOSTON
NEAR SOUTH STATION



SOLAR HEAT Budget Plan
GULF SOLAR HEAT heating oil
EQUAL MONTHLY PAYMENTS
Gulf Oil Corp.
JA 4-2600
3593 Washington St.
(Forest Hills) Jamaica Plain

MAL'S
BARGAIN CENTER
—In Needham—
Open Every Night 'til 9
Until Christmas

Jack and Jill Nursery School
497 Boylston St., Newton Center
Openings in Morning Session
TRANSPORTATION INCLUDED
Call Mrs. Arcand LA 7-5692

Tip Top Cleaners
OF NEWTON
14 CENTRE AVE.
"Where Cleaning Is A Science"
3 Hr. Service Available

Chesterbrook School
655 Lincoln St., Waltham
Nursery - Kindergarten
Trans. Provided
WA 5-8908 WA 5-9314-W

Budget-

(Continued from Page 1)

clarified. That is the time to make any changes."

THE PROPOSALS of the city employees are to have a 5 cent hour program of increases to keep in line with industry; to have a general wage boost of $300 per year; to have the city pay the cost of Blue Cross and Blue Shield; to have the city supplement Workmen's Compensation payments up to the full wage rate and where no coverage is provided by Workmen's Compensation, to have the city alone do the covering; to separate sick leave from vacations, giving automatic 3 week vacations after 5 years and 4 weeks after 10 years, and to give a flat 15 days each year for sick leave, cumulative with no modification.

"The estimated cost of these proposals," Muther contends, "runs to some unknown amount but not less than $350,000 to $400,000 more yearly, equivalent to well over $1.50 on the tax rate."

MUTHER, in his release, in a tabulation of figures, shows that between 1941 and 1955, pay increases have amounted to: for patrolmen, $2190 to $3963 or 85.5 percent; firefighters, $2190 to $3908, or 83 percent increase; day laborer, per day before overtime, $5.25 to $12.00 or 143 percent increase; teachers, with minimum educational ratings, men, from $3000 to $5750 or 91.6 percent; women, $2500 to $5350, or 114 percent; cost of living index, old index, 1935 to 1939, from 103.5 percent to 178.5 percent, or 72 percent increase; new index, 1847 to 1949, $101.7 to $113.6 or 11.6 percent increase.

"During all this time," states Muther, "the city has been aware of changing standards in living and working as well. Thus on the city side, hours have been cut substantially while the pay rates were increased, along with more days off, better pensions, etc. On the school side, the single salary at all levels of teaching from kindergarten to junior college was instituted and a major effort in school construction, still in process, has been made.

"THE POINT to be made here is that Newton citizens are willing to pay fairly for the services they require, but that we do not believe a general or blanket pay raise is justifiable at this time on the basis of cost of living or working conditions."

The six page report issued by the Taxpayers' Association bearing on the proposed salary increases for both city and school employees is a comprehensive one and covers all phases of the subject. It is a report which shows that much time and effort has been made to compile the findings which have been summarized and citizens generally, if the report has been printed in sufficient quantity, should secure a copy of it and digest its contents. It is a report presented fairly, and it might be stated, without bias yet it does bring out the findings as they have been compiled.



LOUIS KLEIMAN of 21 Whitney road, Newtonville, has been appointed commanding officer, Naval Reserve Surface Division 1-20, at Lynn, Mass., it was announced by Rear Admiral Snackenberg, head of the 1st Naval District. Mr. Kleiman is a veteran of World War II and saw Korean action.

Whitier-

(Continued from Page 1)

Sumner G. Whittier, Lieutenant Governor of Massachusetts will be the speaker and will be introduced by Edward Whiting, noted newspaper writer.

Lieutenant Governor Whittier has a long and enviable record of public service.

Before his election to the office of Lieutenant Governor he served for 10 years in the State Senate, two years in the Massachusetts House of Representatives, two years as an Everett Alderman-at-Large, and two years as a member of the Everett Common Council.

In addition to his duties as Lieutenant Governor of the Commonwealth he is at present a member of the Commission on Interstate Cooperation and is Chairman of the Executive Council Committee on Pardons, Nominations and Finance.

Lt. Governor Whittier is known throughout Massachusetts as the "Father of Student Government Day," an annual program under which students from all public ,parochial and private high schools in the state take over the state government for one day.

Program-

(Continued from Page 1)

years' experience as a classroom teacher at the elementary level, as well as nine years' experience as a consultant with Ginn and Company which has carried her into twelve states of the country.

One of the opportunities that the workshop presents is for teachers to construct many teaching aids and reading devices which Miss Sylvester will display during the session. Such workshops as this are part of the program of the training of teachers in service with the expectaney of improving the present high level of efficiency of the Newton staff.

As Principal of the new Peirce School where the workshop will be held, Miss Ann L. Caldwell will serve as chairman of the workshop and act as hostess to the teachers from Bowen, Hyde and Franklin Schools.

Talk-

(Continued from Page 1)

what really counts: College Boards, Aptitude Tests, Marks, Student Activities, Personality Attributes and I. Q. Scores.

DR. LEO BARRY, Principal of Newton High School, will act as moderator and will introduce the members of the panel: B. Alden Thresher, Chairman of the Executive Committee of the College Entrance Examination Board, and Director of Admissions of M.I.T.; Miss Mary E. Chase, Executive Vice-President and Director of Admissions of Wellesley College; Peter Quinn, Personnel Director of Filene's; Miss Katherine Curtis, Assistant Principal of Newton High School; Robert H. Mitchell, Head of the Guidance Department of Newton High School. Participating in this program will be five Senior students: Thomas Blossom, Edward Argue, Margaret Wallace, Susan Abrams, and Richard McCusker.

A brief business meeting, conducted by Mr. Frederick J. Wood, President of the High School Parent-Teacher-Student Association, will precede the panel discussion.

College Notes

Thirteen high-ranking students at Northeastern University have been initiated into the Sigma Society, an honor society in the College of Business Administration, President Carl S. Ell recently announced.

Eligible for membership are junior and senior students with an academic average of "B" or higher who have demonstrated outstanding character attributes and have been active in college affairs.

Among those elected were: John J. Scanlan, Jr., a junior, of 43 Gammons road, Waban.

Pratt-

(Continued from Page 1)

Mr. Pratt is chairman of the New England Group of Investment Bankers and holds a membership in the Union Club of Boston, the Country Club, and the Cruising Club of America.

He is a rabid deep-water sailing enthusiast, having sailed in the Newport-Bermuda races, and is also keenly interested in skiing, at which he is quite adept.

Mr. Pratt is married to the former Alice Lee of Brookline, and they have five children: Alice, age 12; Cornelia, age 8; Mina, age 6; Danny, age 4; and Kate, age 1.

Hospital Safety Campaign Is Paying Off

The Newton-Wellesley Hospital has recently been informed that its safety campaign, conducted as a part of the U'NI program, has resulted in a substantial reduction in the rates charged for Hospital's Workmen's Compensation Insurance.

Teamwork between the Hospital employees and the engineers of the Loss Prevention and Medical Departments of the Liberty Mutual Insurance Co. have produced fewer accidents, which, in turn, means less human suffering, less lost time, and more money saved for the Newton-Wellesley Hospital.

For the second consecutive year, insurance rates to the Hospital have dropped, and over a five-year period they have gone from 58 percent to 11 percent on an experience charge basis.

The Hospital has been commended for this fine showing by the authorities of Liberty Mutual Insurance Co.

Annual Meeting Of Temple Shalom Last Sun.

Bernard D. Grossman of West Newton was re-elected President of Temple Shalom of Newton at the Annual Meeting of the Congregation last Sunday evening. The meeting was held in the partly constructed new school building at 175 Temple street, West Newton.

In addition to the re-election of Mr. Grossman as president, the following officers were elected: Bertram H. Loewenberg, Dr. Meyer Ritvo, Sidney J. Simons, vice-presidents; Robert Leventhal, treasurer; William Glovsky, secretary; Joseph Gilbert, financial secretary; Mrs. Lester B. Radlo, corresponding secretary; Dr. David B. Kopans, Leonard F. Luchner, Irving Z. Mann, Dr. Daniel Miller, Arnold Z. Rosoff, Howard Rubin, and Oscar Spinner, trustees.

Committee reports which included a report of the progress of the new Temple building, and constitutional amendments to the by-laws, were presented and approved by the congregation.

William Perkins of 541 California street, Newtonville, recently left by plane for a business trip to Europe. His trip will take him to Geneva, Switzerland.

Mrs. M. J. Donahy Wins TV Console

Mrs. M. J. Donahy of 98 Oakdale road, Newton Highlands was the winner of first prize, a Crosley 21" TV Console, at the Fall Food Festival held recently in all First National Stores' Supermarkets in Newton.

The names of all 300 winners are now posted in the First National Stores at 647 Washington street, Newtonville; 1197 Walnut street, Newton Highlands; 1359 Washington street, West Newton; 22 Langley road, Newton Centre; and 315 Auburn street, Auburndale.

NOW! Faster, Better, Easier Typing

THE NEW Remington Quiet-Riter



Only $1.00 A Week

NOTHING DOWN!

FIRST PAYMENT FEBRUARY FIRST!

No Better Terms Anywhere

PORTABLE TYPEWRITERS

All Brand New Models To Choose From

★ Underwood ★ Royal

★ Smith Corona ★ Remington

CHOOSE YOUR OWN BUDGET TERMS!

SELECTED USED TYPEWRITERS

All rebuilt in our own complete Service Shop by our own Factory Trained Repairmen and Fully Guaranteed for 1 Full Year!

PETER PAUL

OFFICE EQUIPMENT CO., INC.

Established 1932

11 Pine St., Waltham WAltham 5-8920

Opposite Embassy Theatre Parking Area

23 YEARS OF PROGRESSIVE SERVICE

Portable Standard Electric Typewriters
Adding Machines Calculating Machines
Bookkeeping Machines Cash Registers
Desks Files Chairs Cabinets

HOME OWNERS!



NO DOWN PAYMENT — 36 months to pay!

SUBURBAN WINDOW CORPORATION

304 Centre St., Newton Corner, Mass.

CALL DEcatur 2-6755 ANYTIME

DEcatur 2-6923 DAYS

We keep Ol' Man Winter out in the cold—



with Complete Oil Burner Service

That's exactly why we're here. We enjoy beating Ol' Man Winter—and giving you complete carefree home heat. Call today. Ask about our:

LOW COST installation of a new oil heating system. Easy payments arranged.

EXPERT cleaning, repairing, or rebuilding of your old heating system.

KEEP FILLED SERVICE that assures you of your own independent fuel supply. Metered receipt with every delivery.

SHELL FURNACE OIL with FOA-5X® keeps filter screens clean all season.

SHELL SONITOR Heating oil storage tank corrosion & rust inhibitor

JOBBER

FREE TO OUR CUSTOMERS WITH SHELL FURNACE OIL

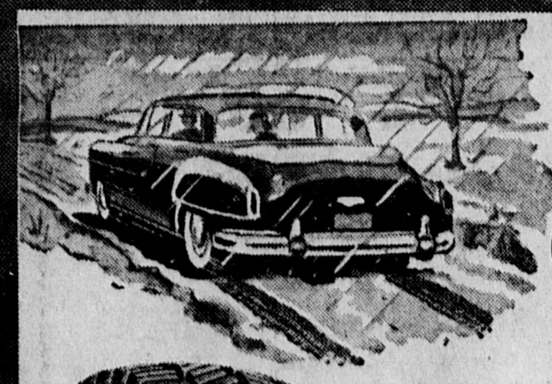
SHELL FURNACE OIL

SHELL Jobber

DuBOIS Oil Company

Phone DEcatur 2-1334

382 WATERTOWN ST., NEWTON



Pre-Season SALE

Buy Early and Save on

SUBURBANITES by GOODYEAR



$24.40 6.40x15 Tire Plus tax and your recappable tire

Avoid that last minute rush! We need old tires *now* for Winter new treads, so you'll get your best deal this week during our Pre-Season SALE! See us today for dependable, better-gripping Suburbanite Winter Traction Tires by Goodyear.

SAVE ON OTHER SIZES, TOO!

TIRE SIZE	Regular No Trade-in Price*	SALE PRICE With Trade-In
6.70x15	$28.75	$25.75
7.10x15	31.85	28.85
7.60x15	34.80	31.80
8.00x15	38.30	35.30

*Plus Tax *Plus Tax and Recappable Tire

MORE PEOPLE RIDE ON GOODYEAR TIRES THAN ON ANY OTHER KIND

Suburbanite Retreads, Whitewalls and Black, At 50% OFF Regular New Tire Prices!

GOODYEAR TIRES

PHONE LAsell 7-0835

BRAM Battery and Tire Service

296 WALNUT STREET, NEWTONVILLE



WE HAVE IT!

The handsome Dresslyn Lavatory-Dressing Table

by AMERICAN-Standard

(It's the talk of the town!)

You probably saw this beauty recently advertised in your favorite magazine. If so, you know why it has won the hearts of America's housewives . . . and why we're proud to be able to offer it to you.

The Dresslyn is as practical as it is beautiful. Designed to dress up baths and powder rooms, it is both a lovely lavatory and a distinctive dressing table combined in a ready-built unit. It features a deep-bowl lavatory of genuine vitreous china, plenty of storage space, and ample counter top area. Available NOW, in two styles, two sizes and in 31 color combinations.

NO MONEY DOWN -- 3 YEARS TO PAY!

Early Installation Assured if You Order NOW!

Come In or Phone for Free Estimates

SAMUEL FOX--MASTER PLUMBER

PLUMBING — HEATING — GAS FITTING

62 Cummings Road, Brighton ASpinwall 7-4023

The COMPLETE PLUMBING SHOP on WHEELS!



WILLIAM H. RAYE, JR., of 425 Chestnut street, Waban, vice president of the First National Bank of Boston, was named to the Northeastern University Corporation at the university's recent annual corporation day dinner, President Carl S. Ell has announced. He is a graduate of Amherst College in 1932, and Harvard Business School in 1934.

Community Chorus To Present Annual Christmas Concert Sunday

The Community Chorus of the Newtons, under the direction of James H. Remley, will present their annual Christmas Concert Sunday afternoon, December 4, at 3:45 at the Newton High School Auditorium.

The chorus will be accompanied by Mrs. John O. Fisher and will be heard in an interesting and inspiring program of traditional Christmas Carols, Christmas Carols of many nations, and a Christmas Cantata.

Program

Lo, What a Branch of Beauty! M. Praetorius
To Us Is Born Immanuel M. Praetorius
Exultate Deo A. Scarlatti
Happy Bethlehem (Basque Padre Donostia
Brother John's Noel French Carol
Small Ensemble
Mary, Mary, Where is Your Baby? Negro Spiritual
Go Tell it On The Mountain Negro Spiritual
Sweet Little Jesus Boy Negro Spiritual
Patapan
The Holly and The Ivy (Burgundian) Arr. Wilson
Carol of The Bells (English) Arr. Boughton
(Ukrainian) Arr. Wilhousky
Allelulia Randall Thompson
Childe Jesus (A Christmas Cantata) By Joseph W. Clokey and Hazel Jean Kirk.

Christmas Carol)
1) The Promise (8th Century Gregorian Melody)
2) The Annunciation (13th Century Bearnais Air.
3) The Apparition to The Shepherds (Traditional Air)
4) The Adoration of the Shepherds (Swedish Carol).
5) The Star (13th Century Polish Air)
6) The Wise Men (Traditional Air)
7) At The Manger (Old French Carol)
8) Mary's Lullaby (Tyrolean Carol)
9) Song of Devotion (Old French Carol)
10) The Child Jesus (Danish Carol)
11) Adeste Fideles (Old Latin Hymn)

There will be no admission charge, and the public is cordially invited.

Highland Glee Club Concert December 13

Tuesday, December 13, at :15 p.m. in the Newton High chool Auditorium, the Highnd Glee Club will offer its rst home concert of the 1955-)56 season.

The club will present as guest rtists the very talented duoianists, Karina and Ingrida utbergs. The charming Latian-born sisters started playg together at an early age nd received master degrees om the famous Mozarteum in alzburg, Austria, in piano, oran, and conducting. With emhasis on two piano work they ppeared in recitals through urope and made their Ameriin debut in Boston at Jordan all in 1952. Subsequently ey have been acclaimed at own Hall in New York and on vo transcontinental tours of e United States and Canada. Critics have warmly praised eir unanimity of thought, eling, and action that makes em a perfect duo team, playg with a fascinating delicacy nd technical perfection. They ill present an enjoyable and ewarding program.

The male chorus will be preenting its 103rd concert of the ome series in its 48th seaon. The program of well conasted selections will be under e masterly direction of D. alph Maclean and will be acompanied by Jet Turner. Vocal olo parts will be taken by sevral members.

The performances are open to e public and concert tickets applications for sponsoring embership may be obtained om club members.

Need 200 Persons As Blood Donors December 8

Mrs. Carmen Alvord, Chairan of the Newton Centre sit of the Red Cross Bloodmole scheduled for Thursday, ecember 8 at the Sacred Heart hurch School, states that 200 ersons are needed to register donors in order to meet the uota.

The usual coverage by a quad of telephone volunteers being made. Any one willing be a donor, who has not been ntacted, is urged to call Mrs. lvord at BIgelow 4-0360 or the ewton Chapter House at LAell 7-6000 for an appointment. Donor hours are from 1 to 7 m.

Social Science Club

The Social Science Club of ewton will meet Wednesday, ovember 30 at the Hunnewell ub at 10 a.m. Mrs. Stephen Currier will give a paper on Women in Social Service". ostesses will be Mrs. Donald aker and Mrs. Robert Waller.

Waiting For You!

SBLI You are expected — at this bank — soon. Expected to drop in and find out about the money-saving possible on Savings Bank Life Insurance. Free folders on rates and benefits. Remember, "no one will mail". You have to take the initiative to get savings. It's worth it. Come in, call or write this Bank, today.

WEST NEWTON SAVINGS BANK
West Newton

NEWTON CENTRE SAVINGS BANK
Newton Centre

NEWTON SAVINGS BANK

TB Heads Meet To Plan Annual Yule Seal Sale

The Board of Directors and members of the Middlesex Health Association met last week at the Middlesex County Sanatorium to make final plans fo rthe Christmas Seal Sale which opened Wednesday, November 16.

"Our tuberculosis control problem today doesn't compare with the problem Emily Bissell faced when she started the first Christmas Seal Sale to fight tuberculosis in 1907, but the constant effort of tuberculosis associations toward the eradication of tuberculosis during the past 50 years does reflect the complexity of this oldest infectious disease," Mrs. Carolyn W. Hardy, Consultant of Public Information, of the Massachusetts Tuberculosis and Health League told members of the Association.

"In spite of the advances in treatment and in the discovery of anti-tuberculosis drugs there is a great need for Christmas Seal funds to continue preventive measures and to increase medical and social research so that the ultimate goal, the eradication of tuberculosis can be reached.

"In Massachusetts, the number of active cases has not decreased with the death rate. 2361 new active cases were reported last year. The focus today is on the living patient with a lingering disease which last too long and often leaves the patient with physical limitations. This changing picture ha sincreased the need for rehabilitation services.

"We've come a long way in the battle against tuberculosis since Emily Bissell's time but such progress should be measured soberly against the distance yet to go. Christmas Seals make it possible for each person to do a little part about a very big problem," Mrs. Hardy concluded.

Miss Elizabeth Tobin, daughter of Mr. Joseph Tobin, 67 Court street, Newtonville, and Miss Dorothy D'Innocenzo, daughter of Mr. Ernest D'Innocenzo, 130 Carlisle st. are both students at the Chandler School for Women, 448 Beacon street, Boston.

We Are Proud To Announce

That we have been chosen exclusive representatives in this area for a new collection of eye glass frames designed by

Madame Schiaparelli

An open house showing will be held at a later date

Joel H. Bennett, Optician
945 GREAT PLAIN AVE.
NEEDHAM, MASS.



Cash in on these

Pamper Your Christmas Budget!

FOOD BUYS

At Your Friendly Waban Market!

Extra Big Food Buys!

SUNSWEET PRUNE JUICE Always Good 2 qt bots 65c Extra Nourishing

PREMIER APPLESAUCE Sweet Spicy 2 No 303 tins 29c Seasoned Just Right!

PREMIER Fruit Cocktail A Delicious Blend 2 No 303 tins 45c Selected Fruits

ANGEL FOOD MIX It's New! It's Chocolate! 16 oz pkg 53c Its Pillsbury's

CARAMEL CAKE MIX Pillsbury's Best 17 oz pkg 31c Home Baked Goodness

Master Mixt MAYONNAISE Cain's Always Best! pint 41c So Rich So Smooth

Fresh Cucumber PICKLES Heinz "57" 2 16 oz jars 45c A Treat!

HUNT'S TOMATO SAUCE Rich Red 6 8 oz tins 67c Fine Flavor

KRAFT CHEESE SLICES White or Yellow 29c 8 oz pkg

Pillsbury's Cinnamon Rolls Ready to Bake 2 8 oz cont. 45c So Delicious

Old English Marmalade Chiver's Quality 27c 16 oz jar

DOWN GO PRICES ON
COFFEE 99c lb.
● Victor ● Maxwell House ● Chase & Sanborn

SAVE $$$ ON WABAN MARKET'S GREAT LAMB SALE!

Lamb Leg and Loin

Genuine 1955 Choice Spring Lamb!

A great buy! You get a tender, juicy leg o' lamb roast, meaty kidney and rib chops, plus flank pieces for a delicious stew!

A Wonderful Sunday's Roast!

55c lb



Genuine 1955 Choice Spring
LEG OF LAMB Tender Pink Meat 63c lb

Genuine 1955 Choice Spring **LAMB FORES** Boned and Rolled If Desired 29c lb.

Genuine 1955 Choice Spring **LAMB COMBINATION** Delicious Chops & Stewing Lamb 35c lb.

Genuine 1955 Choice Spring **SHOULDER LAMB CHOPS** 59c lb.

Genuine 1955 Choice Spring **MEATY RIB LAMB CHOPS** 69c lb.

Genuine 1955 Choice Spring **LAMB FOR STEWING** 19c lb.

FRESHLY MADE **QUICK COOKING LAMB PATTIES** 35c lb.

Armour's Star **FRANKS SKINLESS** lb 49c

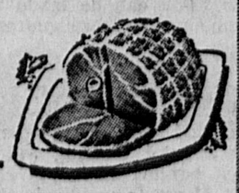
Armour's Vacuum Packed **SLICED BACON** lb 59c

Fowl Fresh Native Eviscerated 45c lb.



Fresh Native **BREASTS CHICKEN** Back Bone Removed 85c lb.

Squire's Arlington or Armour's Star
HAMS Face Half 55c lb.



Fully Cooked Ready to Eat Skinless-Shankless

HAMBURG 35c lb Ground Fresh All Day 100% PURE BEEF 3 lbs $1

FROZEN FOODS

BIRDS EYE POTATO PATTIES New! Delicious! 2 12 oz pkgs 29c 4 Patties to pkg

BIRDS EYE CHOPPED SPINACH Fresh Frozen 2 12 oz pkgs 35c Clean Bright Green

Barnacle Bill SHRIMP STICKS Just Heat and Eat! 55c 12 Sticks to 10-oz pkg

SWANSON'S TV DINNERS Choice of Chicken, Beef or Turkey 69c 11 oz pkg Chock Full o' Meat!

Fresh FRUITS and VEGETABLES

MUSHROOMS Snowhite lb 49c

GREEN BEANS Extra Fancy Crisp Tender lb 19c

FANCY CALAVOS 2 for 25c

TANGERINES Sweet, Juicy Large doz 35c

JUICE ORANGES Indian River Natural Color 3 doz $1.00 Large Size

MACINTOSH APPLES Fancy Hand Picked 4 lbs 29c Crisp Sweet

Waban Market

WINDSOR ROAD IN WABAN SQUARE

● AMPLE FREE PARKING ● OPEN FRIDAY TIL 9 ● WE RESERVE THE RIGHT TO LIMIT QUANTITIES

Our Own Thick Sliced **HADDOCK FILLETS** lb 39c

Fresh Dressed **MACKEREL** Delicious Broiled lb 39c

Fancy — Delicious **LOBSTER MEAT** 14 oz cont. $1.59

The Newton Graphic

Established 1872

Published Weekly on Thursday by Transcript Publications, Inc.
RICHARD W. DAVIS, President

246 Walnut Street, Newtonville, Mass. Telephone: LAsell 7-1402 — 7-1403

Complete Coverage of the News and Events in Auburndale, Chestnut Hill, Newton Corner, Newton Centre, Newton Highlands, Newton Lower Falls, Newton Upper Falls, Newtonville, Nonantum, Oak Hill, Oak Hill Park, Thompsonville, Waban and West Newton

RICHARD W. DAVIS, Business Manager — JOHN W. FIELDING, Managing Editor

The Newton Graphic assumes no financial responsibility for typographical errors in advertisements but will reprint without charge that part of the advertisement which is incorrect. Claims for allowances must be made only for first insertion.

Subscription $2.00 a Year by Mail

Entered as Second-Class Matter at the Post Office at Boston, Massachusetts

MEMBER
Newton Chamber of Commerce — Massachusetts Press Association
National Editorial Association

Research Needed

Tuberculosis has been studied for centuries, as long as there have been men calling themselves physicians, but there is still a great deal we do not know about TB. The enigma of tuberculosis is far from being solved. The disease and the germ that causes it have been studied by a host of distinguished scientists. A tremendous background of information has been collected, but many of the most basic and crucial facts seem to be just beyond reach.

We cannot and we have not waited for complete knowledge about TB to go ahead and fight it. With modern drugs and surgery, our hospitals and doctors are successfully treating cases of TB that only 10 years ago would have been called hopeless. Through widespread education campaigns by organizations such as our Newton Tuberculosis and Health Association, people have learned much about how to protect their health. The Chest X-ray has proved a great boon to early discovery of tuberculosis. Rehabilitation programs pioneered by the TB associations are getting TB patients back on their feet.

But much more could be done if we knew more about TB! Can we look forward to having a vaccine which will be as effective as those which have brought other infections diseases under control? TB has special problems in that respect. Unlike other diseases, being cured of one attack of TB doesn't mean you are immune to another. And yet there is a kind of immunity developed when the body has fought off infection by TB germs. A vaccine commonly called BCG was developed years ago. It offers limited protection against TB for a limited time, and is used among groups that are heavily exposed or that seem highly susceptible to infection. No better vaccine has yet been found. We need to know much more about immunity to TB.

There are many other gaps which, when filled, will speed the day when tuberculosis will be wiped out in our country. It has long been accepted that nutrition plays a vital role in both prevention and treatment of TB, but we have only vague notions as to what food elements are involved. There are several effective drugs for treatment, but they are slow and their action incomplete; none of them will kill TB germs. We need more and better drugs. We know too little about the tubercle bacillus itself—its wide variations in virulence, its susceptibility to drugs, its need for growth. We lack accurate nationwide information on a host of matters such as relapse rates, new infections, hospital bed occupancy, and prevalence of active cases.

One by one the infectious diseases that have plagued mankind for centuries are falling before the quiet weapons of the men of science. Tuberculosis has proved one of the hardest to defeat, but it can be conquered, and one of the most fruitful ways of spending money to fight it is on medical and social research.

A tremendous increase in research on tuberculosis is urgently needed. A good start has been made. Last year research expenditures of the tuberculosis associations made possible by Christmas Seal grants were about $500,000, but this is far from enough.

We can all have a share in the eventual triumph over tuberculosis by giving more generously than ever to the Christmas Seal Sale in Newton.

Good Advice to Heed

Regional Director Leo A. Gleason of the U. S. Department of Labor's Wage and Hour Division this week handed out some good advice to teen-agers which they would do well to heed.

States Mr. Gleason: "Boys and girls who drop out of school in order to earn a 'fast dollar,' are literally throwing away tens of thousands of dollars."

In citing the 1950 census report he states that all men 25 years and older, who completed eight years of grade school received an average income of $2,533. Those who graduated from high school earned an average wage of $3,285. The men who completed four years of college received a median wage of $4,407.

Mr. Gleason cited examples of men who left school at an early age and succeeded in business even though handicapped with little or no education. "These success stories are often mentioned by teen-agers as an excuse to drop out of school, Mr. Gleason declared. "However," he continued, "99 percent of the men with success stories to tell will readily state that they are sorry they did not contine their education and would strongly urge today's youngsters to return to school."

The complexities of our atomic age and man-made satellites now require an even higher level of training and education. Everyone should encourage teen-agers to return to school when the bells ring next month.

What About the Rest?

CIO and UAW-CIO officials have praised a recent ruling whereby Massachusetts Employment Security payments may be made to individuals who also receive private supplemental benefits provided under the Ford and General Motors so-called GAW Plans.

We find no cause of criticism over the elation of these officials over this ruling which benefits their members.

But there does seem to be an issue involved which is too readily overlooked by those who are benefitted. What about the thousands of other workers who do not come under any guaranteed annual wage plans? Are they to be denied the same benefits which this State, through its officials, have ruled can be made to those who do come under these guaranteed annual wage plans?

If that is to be the official ruling, then surely such a ruling is discriminatory and is without justification.

As we stated previously, we have no criticism to offer about the ruling which has recently been handed down. What we are concerned about, however, is the same rule to be applicable to those workers not under the guaranteed annual wage program?

RANDOM CLIPPINGS

Despatches from Heidelberg report that the price of gasoline sold to automobile-owning U.S. troops stationed in Germany is being reduced from 15 to 14 cents a gallon.

• • • •

Out in San Francisco the burglary trial of Edward J. Devlin was interrupted when one of the jurors was arrested outside the courtroom on a charge of passing a bad check.

• • • •

Democratic leaders in Illinois and Michigan have decided that what their party needs is more doorbell ringers at campaign time. Democratic State Chairman Neil Staebler of Michigan asserts that both parties have tended to get away from doorbell ringing and to rely too much on television and big-name rallies.

• • • •

After being arrested in Jersey City following a police chase, during which five shots were fired, Peter Rabbit, 3rd, blamed all his trouble on his name. "Every time you guys ask me my name and I say 'Peter Rabbit,' you lock me up for being a wise guy," he complained.

• • • •

Registry of motor vehicle officials out in Illinois have devised a chemically treated automobile sticker which will disintegrate if it is removed from the windshield. The purpose of this invention is to prevent thefts and illegal use of the stickers.

• • • •

William J. Pivar hurled an ash tray through the window of the police station in Norwalk, Calif. When the police hustled out and arrested him for malicious mischief. William remarked, "I feel better now." He probably felt worse later.

• • • •

Six unemployed men were arrested last week for rolling dice in the waiting room of the Columbus, O., Bureau of Unemployment Compensation. They were wating to be directed to any jobs that might be open.

• • • •

After being arrested in McCallsburg, Iowa, for driving in a stolen car, Charles L. Cox admitted to police that the arrest had forced him to cancel plans for robbing a nearby bank.

• • • •

Down on the other side of the world in Sydney, Australia, Marjorie O'Brien sought $20 a week in workmen's compensation, declaring that she suffered nervous tension, emotional strain and aggravation of high blood pressure while working as secretary for the Workmen's Compensation Commission.

Thirty Thousand Miles - - - - - - THROUGH EUROPE

Copyrighted 1955

BY MILLARD HARMON

(Continued from Last Week)

AS WE LEFT the castle, we saw a Russian flag flying from the top of a nearby building. We consulted our map and found that it was the Russian headquarters for the Vienna area. We walked over, and walked past several jeeps and trucks (which were American) and several soldiers. It was just getting dark, and there seemed to be a great deal of activity. Everyone was getting ready to go home, and these boys were the drivers, I guess. The sidewalk in front of the buiding is blocked off for a few feet so that no one can get too close. We went around to the back of the building and entered a small shop and bought some cookies.

We got back to the hotel and slept through two-thirds of the opera for which we had tickets. We rushed over, and really enjoyed the last hour — "The Magic Flute" was playing. The main opera house is being restored, so the one we attended was quite small, only room for about 700. The staging and costumes, as well as the performance, were very good.

THE NEXT MORNING we got started early. All nine of our original party went for a walk to look over the Russian headquarters. There is a park on the opposite side of the street from the Red building, so Captain Tanner and I sneaked up to the fence and took pictures. We got our feet all muddy, and there were no soldiers outside, but we did get, I believe, some good shots of the front of the Red building, flag, Stalin, star, and all. We then went a few blocks farther on to the four power building, and got some good pictures. As we were taking the pictures, several soldiers came out of the buiding and got into a "White Mouse," but I don't think I got any of them in the pictures.

We left the rest of the group about this time, and Ruth, and other teacher, and myself returned to St. Stephans to look over the catacombs which were closed the day before. We went down under the church and saw first the big hole through which the coffins were, in olden days, passed. (The church was built about 1140.) There was a long line of coffins in the passageway in which bishops were resting. Further on there were several little cubby holes with a coffin in each. These were children of a wealthy merchant from South America, which were placed there rather recently, say 200 years ago. One of the coffins had fallen apart.

WE THEN WENT down a small narrow corridor at the end of which was a little room which had dozens and dozens of differently shaped metal containers. These all contained entrails of the Hapsburgs. It seems that these people were very impotrant, too important to have any parts of their bodies thrown away. Thus, when they were embalmed, all parts had to be saved. Their bodies were placed in the Hapsberg basement, as mentioned before, their entrails were stored in metal containers here under the church, and their hearts were saved in one of the other churches.

From here we went into the chambers farther down. There were two types of rooms. One was where the coffin was placed for 25 years. After this time, the coffin was taken out, and the bones were removed to a bone room. The bone rooms were most unusual. The bones were stacked solid up the side of the walls, and every so often a skull would be looking out at you. There were thousands in these rooms, but this type of treatment was only for the people with money. There was another room where people without money were dumped with no attention. This was the room that held so many of the 100,000 that died of the plague around 1647. There is no order to the way in which these bones are placed. This burial place carried many thousands collected over many hundreds of years, and yet, at a place like Dachau, half as many people were killed in but a dozen years.

WE WERE very pleased to leave these dreary tunnels, and come out into the fresh air again!

From the catacombs we went to Mozart's home. (Where he lived for three years, that is.) This is in a building that has a small courtyard up through the center. This courtyard is but 12 feet by 18 feet, but it was open at the top. We went up to the second floor and looked over the rooms used by Mozart, as well as some original manuscripts and pictures. There was a plaque at the entrance to the catacombs, which I failed to mention, dedicated to Mozart. He died a pauper, and as a result was placed in the mass grave.

We got a bite to eat, and then started out on a real adventure. We wanted to get into the Russian sector, so began to walk. We crossed the Danube Canal, and on the other side were in the Red area. What a difference! Nobody was in the streets, and the place was really run down. There may have been nothing going on here before the war, but it seems strange to me that there is so much difference between one side and the other, outside of the fact that one is Soviet. On one side is a warm, alive, active city, and on the other is a bleak, deserted network of streets. The few people we did see seemed almost afraid to look at us. We walked quite a way, and then asked a policeman how to get to the Danube.

He suggested that we take a street car, which we did. When we got on, we told the conductor we wanted to go to the river, and then sat down. Ruth sat beside a drunk, so we soon moved up front. Shortly the conductor at the rear, whom we had talked to, came up and stayed with us to be sure that we got off before the bridge. We did,and then walked out on it a ways.

THERE WAS a Russian guard on the opposite side of the street, so we stopped, looked over the "blue" Danube which at this time was green, then I took another "unobtrusive" picture of a bridge upstream that was damaged, and we beat a hasty retreat. We were in a jolly mood on our return to the inner city, and international zone, and met a streetcar conductor who was fun, too. He got a big kick out of the fact that I did not have long underwear on. I had crossed my legs as I sat on the bench, and he saw that my legs above my stockings were bare. This bothered him quite a bit. He was probably thinking, "These silly capitalists can't be too rich. They can't even afford a decent pair of underwear!"

On the way back to the hotel by streetcar, we passed the four power building and I noticed a "White Mouse" parked out front with no one in it. I wanted a good picture of one of these cars because they're so colorful, so I jumped off the streetcar and hurried over. I got a good shot from the side rear, and then one from the front. Then a truck screeched to a halt in front of the buiding, and I turned away and started to close up my camera. (The girls were watching about a block away and said that the Russians were waving to me to move on.)

I NOTICED out of the corner of my eye that one of the Red officers was coming toward me. I started walking away, and surmised (correctly) that he must be on his way over to the Red headquarters. I slowed down just enough so that he was almost even with me, and looked at him out of the corner of my eye. He was looking me over, but quickly looked straight ahead when he saw that I was peeking too.

And, at this point, I had my great adventure—my one masterful attempt at international understanding- It was such a miserable failure, I'm almost ashamed to recount it! As the Red was not more than two feet from me, I turned, and faced him, and with my most pleasant smile and understanding voice said, "Good morning!"

His reply was immediate, and though he looked at me while I spoke, he looked straight ahead, and said very distinctly, "#$%&!()**?&?"!!!"

I thought at first he might explode, but he didn't. He continued his Russian comments for the next half block, though, because I noticed that the people he passed turned and looked at him rather strangely.

ACTUALLY, all kidding aside, I guess I was lucky that was all he did. We were mighty close to his side of the fence. But—you can't blame a guy for trying

We returned to the hotel, which was the meeting place in days gone by of dukes and kings and such, and had something to eat. The hotel was really fabulous.

The next day we started back early. We passed the Vienna check points, and made a number of stops for pictures of Russian road signs and propaganda writing on the walls of buildings, etc. Something else we failed to mention regarding our trip in, we noticed that in the Russian zone, workmen were taking down telephone and electric wires. Looks like the Soviets decided they needed the copper more than the Austrians. Talk about stripping a country!

WE HAD gotten about three-fourths the way through the Russian Zone when we came to a detour sign. A fellow on a bicycle told us we could go straight ahead, and I kind of wanted to follow the detour. The captain went straight, and I followed the other road. We planned to meet on the other side of the town. I found out later that the detour was for three-ton trucks, and, of course there are no American vehicles of this order traveling the roads so we were actually out of bounds. We traveled several miles on a narrow muddy road way out into the countryside. A Russian staff car passed us going like the deuce with horn blaring, but they didn't stop to chat.

When we completed the detour we saw no sign of the captain, so turned around and went back on the regular road that he took. This passed the Red Army post, and we backtracked almost to the turnoff looking for him. We didn't find him, so we turned around again and passed the Red post. (The folks in the back seat were taking pictures like mad as I went by at about 20 m.p.h.) We knew the captain hadn't had car trouble, or we would have found him, so we went on.

AT THE Russian check point we came across a group of nice looking fellows that could have been from anywhere in the States. One of them even smiled at me, and they weren't carrying machine guns. When we got over the bridge to the American check point, the M.P. said that the captain had been through and was worried about us. We told the M.P. that we had taken the detour, and he said that the last car through said that we were stopped by the road. (Actually you are not supposed to stop your car in the Russian area.) I told the M.P. that I was cleaning off the windshield, as I was at that time. He said O.K., and got on the radio and called off every one's worry. We were to meet the captain at Camp Macauley.

We missed the captain, but he got home O.K., as we also did, although the last mile was the worst driving I've ever had. It was heavy fog in the outskirts of Stuttgart, and was really rough.

WE HAD a fine time in Vienna. Generally speaking, the Russian officers seem to be a bunch of hard, straight-faced guys, but the enlisted men seem to be a nice-looking bunch of kids who would enjoy a good time. I also think that the Russian soldiers, regardless of rank, are much more impressive than our soldiers, and this may be because the ones we saw were dressed so well. They all wore high boots, heavy tunics, and fur caps. Most of those whom we saw seemed rather short.

— Political Overtones —

(Continued from page 1)

An exception to that rule was the fabulous George Holden Tinkham, the predecessor to Governor Christian A. Herter from the 10th Congressional district. He used to meander off to the far corners of the world hunting big game even in election years, and if there had been an Iron Curtain in those days he undoubtedly would have strayed behind it.

But the present-day Congressmen with itchy feet who encounter unsympathetic treatment from communist police in some area such as East Berlin are not likely to get too much sympathy from their constituents. They would be treated with gerat dignity and respect, if they stayed home and attended to their jobs.

With a Congressman's salary now fixed at $22,500 a year, $2,500 more than the Governor of Massachusetts receives, in addition to a liberal expense account, it is not too much to expect year-around service, allowing a reasonable time, of course, for vacations.

The fact that some Congressman periodically is experiencing difficult in some distant place such as East Berlin, Moscow or Stalingrad causes one to wonder how much time certain of these gentlemen spend in their own districts in the course of a year.

• • • • •

From now until the end of January politicians in both parties, columnists, commentators and perhaps even a few fortune-tellers will participate in the popular guessing game of conjecturing whether President Eisenhower will or will not run for reelection in 1956.

Our guess at this moment, before the flood gates open, is that he will not. But a conviction is growing in political circles that he may yield to the persuasion of persons around him who would like to see him leading the GOP into battle next autumn.

Republican National Committee Chairman Hall strengthened the impression that Ike may be a candidate 11 months from now by his statement that the President will run, if he is able to do so.

What many persons drew from Hall's assertion is that President Eisenhower will toss his hat into the 1956 ring, if his doctors tell him after an examination late in January that his heart appears to be strong enough to stand the strain of a campaign and another four years in the White House.

That may or may not be the fact. Mrs. Eisenhower is likely to have something to say in the matter, whatever the finding of the doctors may be, and from all the reports she will vigorously oppose any disposition on the part of her famous husband to stand for another term.

Her views probably will carry a good deal of weight, more perhaps than is realized by some of the politicos who view the situation entirely in terms of returns in the ballot box.

However, the Republican masterminds may be making a serious mistake in tieing their hopes so tightly to President Eisenhower.

They are creating a situation in which almost everyone, Democrats as well as Republican, concede both privately and publicly that Mr. Eisenhower would be overwhelmingly reelected, if he were physically able to run next year.

So much emphasis is being placed on Ike that the implication also is being created that the GOP will have little chance of winning in '56, if he takes himself out of the fight.

The buildup of hopes that President Eisenhower will seek reelection will be a shrewd move, indeed, if that proves to be the fact.

But the GOP will be in for a terrific letdown, if in late January or some time shortly thereafter, the official word comes out of the White House that the President is going to retire to Gettysburg at the end of next year.

The Republican leaders might be a good deal smarter if they proceeded on the assumption that Ike will not run and then were pleasantly surprised. As matters stand now, an announcement that he will not be available might be a blow from which they would not recover by next November's election. That situation, if it develops, would be one of their own making.

• • • •

Adams and McCormack Seek State Office

Two popular young public figures, one a Republican and the other a Democrat, have launched early drives for places on their respective State tickets.

State Senator John Adams of Andover is seeking the Republican nomination for State Treasurer, and City Councillor Edward J. McCormack, Jr., of Dorchester is bidding for the Democratic nomination for Attorney General.

Present indications are that both men have at least a fairly good chance of achieving their objectives.

Adams is a member of the liberal wing of the State Senate. He is an aggressive hard-hitting politician who would be a real asset to the Republican State ticket.

Newtonite Of The Week

By LEWIS PAUL SIMONS



MRS. HARRY A. WANSKER

This week the Graphic is proud to salute Mrs. Harry A. Wansker of 195 Mill street, Newtonville. We have chosen Mrs. Wansker as "Newtonite of the Week" because of her untiring work with the Newton Center Woman's Club of which she is now president.

The Newton Center Woman's Club is a member of the State Federation of Women's Clubs which in turn is an affiliate of the National Federation of Women's Clubs. This Federation is the largest woman's organization in the country. Membership in the club is open to all women throughout Newton and is not limited to Newton Center residents.

The objectives of the Club are threefold, — social, educational, and community service. The club is orientated toward providing an expression for every woman. If a woman is interested in art there is a committee which she can join that studies the various aspects of painting. There is a Literature Committee which reports on books and invites guest reviewers to speak on current offerings. There are committees which study drama, gardening, music ,and education to mention just a few.

Two of the most interesting activities sponsored by the club are the Veterans and Foreign Service Committee and the American Home Committee. At Christmas the Veterans Service Committee distributes 75 bags with 14 presents in each to the various Veterans' Hospitals. The presents are either made or donated. The Foreign Service Committee makes or receives donations for children's clothing, sweaters, mittens and caps. The total value of the gifts and clothing given away by this Committee last year was $1,653.40.

The American Home Committee is the club's largest. Here the women learn from each other and from lectures all about home making. Mrs. Wansker had much to do with activating this group. As Vice-Chairman and then Chairman, she arranged for interesting programs, obtained good lecturers and inspired the women into cooperating. This Committee offers the women a real opportunity to add something concrete to their own homes.

The club has a fine building in Newton Centre square, complete with kitchen, auditorium and Art Gallery, which is lent out free of charge to many organizations throughout Newton.

The club raises its money through dues and special events. A celebrity breakfast which is held each March under the direction of Mrs. Mildred Flagg has attracted much attention and is one of the most successful of the special events. Each March leading figures in the Arts, Theater, and Movies are invited to attend a breakfast. Roland Hayes, Edna Ferber, Dahl the cartoonist and many others have attended this breakfast and entertained for the club members.

A good part of the club's funds are contributed to philanthropic and health agencies such as the Massachusetts Heart Association.

Mrs. Wansker, as President of this 300 woman organization coordinates its operation. As you can well imagine the Presidency is a full time job. It requires the administrative abilities of a top level executive combined with the tact and patience of a diplomat. Mrs. Wansker has done much to continue the growth and diversification of interests which is needed to keep the club going. By hard work and the intense interest of Mrs. Wansker and the other leaders, this club has filled a definite need in the community. It provides an opportunity for women to participate in an organization which is dedicated to civics and improvement of the individual.

Social News

EDITED BY ETHEL HANDLY



MRS. ROBERT B. BARTON

MISS STEPHANIE PURCELL IS BRIDE OF ROBERT B. BARTON

At an eleven o'clock nuptial mass in the Church of Our Lady of Help of Christians, Newtonville ,last Saturday, Miss Stephanie Ann Purcell, daughter of Mr. and Mrs. James Milton Purcell of Newton, became the bride of Mr. Robert Bruce Barton, son of Mr. and Mrs. James Matthew Barton of Brighton. The Rt. Rev. Walter J. Furlong, P.A., officiated at the ceremony as the bride's father gave her in marriage. Longwood Towers in Brookline was the scene of the reception which followed the church ceremony.

The bride carried a prayer book marked with two white orchids and stephanotis with her princess style gown of ivory satin. She wore a finger tip veil caught to a crown of pearls.

The maid of honor, Miss Paula Purcell of Newton, sister of the bride, wore turquoise taffeta and carried a cascade of shattered pink and lavender carnations. The Misses Patricia Medeiros of Roslindale and Marie Tamburend of Watertown, served as bridesmaids and wore gowns of royal blue taffeta with cascade bouquets of pink carnations.

Robert Sutherland of Bedford, was best man for his cousin. Richard Barton, brother of the bridegroom, George Vadala of Brighton, Richard Purcell, cousin of the bride from Connecticut, and Ronald Seeley of Newton were the ushers.

The bride was graduated from Lasell Junior College this past June. Mr. Barton is attending Northeastern University.

They will be at home in Brighton when they return from a wedding trip to Washington, D. C.



GATHERED in the home of Mrs. David Kahn of Oak Hill correlating all the plans for the "Dreidel Whirl" to be given by the N. E. W. Group of the Hebrew Teachers College on Saturday evening, December 3, at the college, are seated, left to right, Mrs. Norman Rosenberg of Oak Hill, hospitality chairman; Mrs. Bernard Lichter of Newton, chairman of the dance; Mrs. Mitchell Marcus of Waban, president of the N. E. W. Group. Standing, Mrs. Leo Tarutz of Chestnut Hill, chairman of door prizes; Mrs. Warren Abrams of Newtonville, publicity chairman, and Mrs. David Kahn, chairman of decorations.

W. Gersumky to Take Miss Davey For His Bride

From Niagara Falls, New York, comes the announcement by the Rev. and Mrs. Richard J. Davey, that their daughter, Miss Marilyn Sue Davey is engaged to marry Mr. William Dawson Gersumky, son of Mr. and Mrs. William J. Gersumky of Newton Centre.

Miss Davey graduated in 1954 from Ohio Wesleyan University and was a member of Alpha Gamma Delta sorority. Mr. Gersumky was graduated from Bowdoin College in 1952 and is now studying for his master's degree at New York University. He is a member of Kappa Sigma fraternity.

The wedding will be in St. Paul's Methodist Church at Niagara Falls, New York, sometime in February.

Miss Mandelstam To Marry Mr. Ravreby in June

From Newton Centre, Mr. and Mrs. Max Mandelstam announce the engagement of their daughter, Judith, to Mr. Fred Ravreby, son of Mr. and Mrs. Albert Ravreby of Brookline.

The bride-to-be is a senior at Brandeis University. Mr. Ravreby graduated from Harvard University with the class of 1952.

Miss Doherty to Marry Lt. Haxton

Dr. and Mrs. John L. Doherty of Newton Centre and Scituate, announce the engagement of their daughter, Mary Ann, to Lt. Thomas C. Haxton, Jr., USA. Lt. Haxton is the son of Mr. and Mrs. Thomas C. Haxgansett, Rhode Island.

A graduate of Ursuline Academy, Miss Doherty was also graduated from the College of New Rochelle, New Rochelle, New York. Her fiance is a graduate of LaSalle Academy ton of Providence and Narra- and Providence College, Providence, Rhode Island.

Krasin - Kravitz Betrothal

Mr. and Mrs. Frank Krasin of Woonsocket, Rhode Island, and Brooklyn, New York, announce the engagement of their daughter, Barbara Ellen, to Mr. S. Wendell Kravitz, son of Mr. and Mrs. Harry Kravitz of Newton.

The bride-to-be is a junior at Brandeis University. Her fiance was graduated from Drew University and studied at Columbia University graduate school.

A summer wedding is being planned.

Sperber-Gilbert Betrothal

Miss Charlotte Sperber, daughter of Mr. and Mrs. Henry L. Sperber of Newton Centre, will marry Mr. Robert Allen Gilbert in April. The engagement was announced by the parents of the bride-to-be. Mr. Gilbert is the son of Mr. and Mrs. Louis H. Gilbert of Lexington.



MRS. LEON M. BLUM

MISS MARIAN STERNLIEB WED TO MR. LEON M. BLUM

Pink and white chrysanthemums decorated the home of Mr. and Mrs. Joseph I. Sternlieb at 1370 Beacon street, Waban, last Sunday for the marriage of their daughter, Marian, to Mr. Leon Myron Blum, son of Mr. and Mrs. David L. Blum of Brookline. Rabbi Joseph Shubow officiated at the two o'clock ceremony and the reception followed at the home of the bride's parents.

With her ivory Chantilly lace over satin gown, the bride wore a juliet cap of matching lace and satin and carried a Bible trimmed with white orchids and lilies of the valley. She was given in marriage by her father.

Mrs. Robert R. Mezer of Brookline served as her matron of honor. She wore pink chiffon and carried an old fashioned bouquet of pink tea roses. Myron Markell of Brookline was best man.

Mrs. Blum is a graduate of Smith College, class of 1953 and received her Master's degree from Radcliffe College in 1955. Her husband was graduated from Yale University in 1950 and the Harvard University, School of Business Administration. The couple will make their home in Natick when they return from a wedding trip to Florida.

Holly Fair At Cambridge Centre Fri. and Sat.

Mrs. Elizabeth Acker, 14 Church street, Newton, Mrs. Charles F. Brown, Jr., 700 Woodend road, Newton Highlands, Mrs. Henry Shapiro, 60 Colbert road, and Mrs. Irving Sigilman, 1256 Commonwealth avenue, both West Newton, are among those working for the annual Holly Fair of the Cambridge Center for Adult Education to be held this year Friday and Saturday, December 2 and 3. Fair hours at old Brattle House, home of the Cambridge Center, will be 1 to 9 p.m. on Friday and 10 a.m. to 5 p.m. on Saturday.

Gifts of every type, both hand-crafted and from special shops, will be on sale at the educational center. Other attractions for Christmas shoppers will include on the spot children's portraits, a white elephant sale and auction, a table with antique, imported and historic treasures, home-made, gourmet and continental foods and delicacies and a Holly Kitchen, wassail bowl and snack bar serving inexpensive and good old-fashioned food to Fair visitors.

Sponsored by the Advisory and Friends Committees of the Cambridge Center, the Holly Fair benefits the Center, a non-profit institution.

Newton Firemen Aiding Santa's Toy Department

Toys - toys - toys - Newton firemen are busy these days repairing, repainting, refurnishing old, unwanted toys. They are making them very **wanted** toys indeed, toys which will make glad the hearts of many girls and boys in the city. The playthings will be distributed to those children who otherwise have no gay presents on Christmas morning.

As for dolls — there will be many a sad, lonesome dolly cleaned up and dressed out in fine new clothes, fresh and pretty again, for some loving small mother. The ladies of the Firemen's Auxiliary are looking after this, and little girls who might have been without new dolls at the jolliest time of the year will find that Santa did not forget — there are dolls for them.

Residents of Newton who have old toys or dolls to contribute are asked to take them to any firehouse. Or call Mr. Hay at BI 4-4216, and he will see that they are picked up.

W. N. Women's Educ. Club Luncheon

The American Home Class of the West Newton Women's Educational Club will hold a luncheon and Christmas party next Wednesday at 12:30 p.m. at the home of Mrs. William L. Warner, 11 Pleasant street, West Newton. Co-hostess will be Mrs. Frederick K. Rousseau.

D. F. Harding Engaged to Mrs. Richard Bent

Mr. Donald Frederick Harding of Chestnut Hill, son of Frederick Harding of Newtonville and the late Mrs. Harding, is engaged to marry Mrs. Richard Bent of Worcester. Mrs. Bent's mother, Mrs. William Edward Boyer of Needham, announced her daughter's engagement.

A graduate of Smith College, Mrs. Bent is the daughter of the late Mr. Boyer, and is a member of the Junior League of Worcester, Inc. Her fiance was graduated from Harvard College and served with the China Defense Supplies here and overseas during World War II. He is a member of the Harvard Club of Boston and The Country Club.

Miss Schwartz To Become Bride

Mr. and Mrs. William W. Schwartz of Newton Centre announce the coming marriage of their daughter, Marilyn Ruth, to Mr. Norman David Bornstein, son of Mrs. Max J. Cohen of Hyde Park and the late Mr. Iman Harry Bornstein.

Miss Schwartz is a senior at Lesley College and studied at Boston University. Her finance is a graduate of the University of Massachusetts and is finishing his studies toward a master's degree at Tufts University. He was also in the U. S. Air Force.

Brisclair - Fay Nuptial

Mr. Edmund Brisclair of Newton Centre announces the marriage of his sister, Frances Catherine, to Mr. Patrick J. Fay, at three o'clock Sunday afternoon, November 20. The ceremony took place in St. Helena's Church, Norwell.

Miss Mary Kearns of Peabody was the bride's only attendant and Mr. John McKinnon served as best man for his brother-in-law. A reception followed later at the home of Mr. and Mrs. John McKinnon of Norwell.

The couple left for a wedding trip to Washington, D. C., and upon their return will make their home in Auburndale.

Jr. Philomatheia Club Bazaar Sun.

Miss Norma Downing of 82 Bullough Park, Newton, is a member of the committee planning the Junior Philomatheia Club Christmas Bazaar to be held Sunday, December 4 at 2 p.m. at the Chalet, 86 Commonwealth avenue. Proceeds will be used for the club's Christmas party for underpriviledged children on December 11.



open Friday evenings . . .

until 9 from now 'till Christmas, so that all our friends can accomplish the shopping on their Christmas lists during a few enjoyable evening hours. Hope to see you this Friday night!

Robin Hood's Barn, Inc.

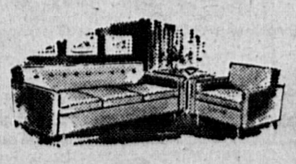
680 High Street, Westwood - DE 3-5570
On Route 109 - 1½ Miles off Route 128

HOLIDAY SPECIAL!

HOLMES UPHOLSTERING CO.

DECORATOR

W. Holmes, Proprietor — Formerly with Jordan Marsh



FREE ESTIMATES
SOFA . . . . labor $27
CHAIR . . . labor $17
Price according to fabric
Foam Rubber Cushions
No Extra Charge
Important Features
- Springs reset, re-tied, 8 ways
- All new cushions
- Frames repaired

Easy Payment Plan

7 FERN STREET, LEXINGTON

15 Years in Business LE 9-3957-M

GIFTS that will thrill



Sunbeam Radiant Control TOAST ER



Sunbeam CONTROLLED HEAT Automatic FRYPAN

- Easy to set control dial
- Easy to see Fry-Guide
- Water-sealed element
- Square shape cooks 20% more than round pan

Choice of 3 sizes 10½", 11½", 12½"

Parke Snow's

at Newton Centre

Sunbeam Demonstration Saturday, December 3
FREE COFFEE & COOKIES

Hamilton AUTOMATIC

The Ultimate in Self Winding Watches



Calendar Automatic $79.50

17 jewels. 10K yellow gold-filled case, stainless steel back. Sweep seconds. Water resistant*, shock resistant, anti-magnetic.
*Provided original seal is restored if opened for service. Prices exclusive of Fed. Tax

HAMILTON WATCHES start at $39.95

ELGIN WATCHES start at $33.75

A. Carl Grant
JEWELER
Electronically Timed watch repairs
88 Union Street
NEWTON CENTRE, MASS
DE 2-3313

ORLONS ★ ORLONS ORLONS

★ In Misses' ★

SWEATER BLOUSES

Buy Them For Gifts . . . or For Yourself!

Choose from novelty styled, attractively designed necklines with contrast trim!

A STANDOUT VALUE NORMALLY PRICED UP TO $7.95!

$3.89 SIZES 34 to 40

Shop Early For Best Color Selcetions!

Greenfield's

NEWTON'S FAVORITE SHOP FOR FINE SWEATERS AND SPORTS APPAREL

40 GLEN AVE off 631 BEACON ST. NEWTON CTR

by don herold

Save almost ⅓ of the cost of his college education

It's going to cost about $5,000 or $6,000 to put that boy or girl of yours through college.

But if Watertown Federal's present dividend rate is maintained, and if you start saving $5 a week there now at age 1, you'll have $6,145.80 for your youngster at college time, and $1,465 of it WILL BE DIVIDENDS . . . about 30%. Or you can start at any other age, and save lots.

PLUS A BONUS OF ¼ TO 1% — 3% — EXTRA FOR SYSTEMATIC SAVINGS

OPEN MONDAY THROUGH FRIDAY—9 to 3
ALSO THURSDAY EVENINGS—5 to 7

SAVE A PIECE OF EVERY DOLLAR

WATERTOWN FEDERAL SAVINGS
AND LOAN ASSOCIATION
56 MAIN STREET - WATERTOWN SQUARE

Chartered and Supervised by the U. S. Government

ESTABLISHED 1888

Curtis SHOEperMART Opens Friday, Dec. 2

Friday, December 2, one of America's largest shoe manufacturers opens New England's most unusual shoe store, on Route 9, the Worcester Turnpike in Natick.

A thirty-seven foot sign which can be seen for miles along Rte. 9 reads, CURTIS SHOEperMART. And SHOEperMART is the perfect name, too, because here is a real super market shoe store with long aisles displaying thousands and thousands of brand new shoes for men, women and children. This giant store, the equivalent of 10 ordinary shoe stores, is really attractive, with cheery exterior and interior lighting to make family shoe shopping real fun.

The company states that by merchandising family footwear in this revolutionary new way, Mother and Dad can shop for shoes in the same manner as they do for groceries, enjoying the same savings brought about by low overhead, self-service and factory-to-store distribution. Also, they can see every style available rather than depending on a clerk to suggest something, and as they point out, no clerk can show 10,000 styles.

The opening on December 2nd will be a real jubilee with cash prizes for the lucky adults, and free prizes to every child going to the store opening week.

Ray Dorey, WHDH radio personality, will be on hand Friday to make a radio broadcast along with State and local officials. Plenty of free parking is provided and store hours are conveniently scheduled from 9 a.m. to 9 p.m.

Evaluation of Local Halloween Parties Made

A meeting was held November 16 at the home of Mrs. Meyer Ritvo, Newton, to evaluate the 1955 Halloween parties and to plan the 1956 Halloween parties.

This is the first time that an evaluation meeting has been held; furthermore, frequent meetings are planned throughout the year.

Mr. C. Evan Johnson, Dr. R. Emerson Sylvester, Mrs. Ragna Hovgaard, Mr. Nicholas Dedesco, and Mrs. Worthing L. West conducted the meeting, discussed the recent parties and their problems, and appointed the 1956 Village Coordinators.

Among those who attended the meeting were Dr. Samuel Hedrick, Mrs. Morton Myerberg, Mr. Clarence Churchill, Mr. Robert McLaughlin, Mr. Francis Sellick, Mr. Herbert Callahan, Mr. Melvin Dangel, Mr. and Mrs. R. Toher, Mr. Harold Glickman, Mr. John M. Sheehan, Mrs. Charles Arcand, and Mrs. Richard Jarrell.



We'll Be Open Late!

Every Friday evening until Christmas we'll be open until 8:30 p.m., and if you're looking for indoor, or outdoor winter wear for men, women or children, you will we have a wide and interesting variety from which to choose.

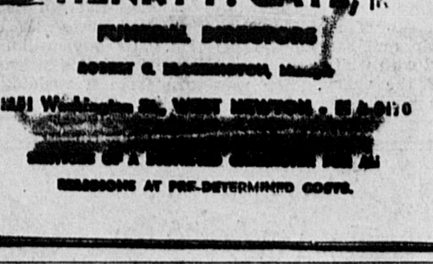
The Country Store Inc.
of CONCORD, NEW ...
549 High St. Westwood
NANTUCKET, EDGARTOWN and SARASOTA

Instruction in . . .
TRUMPET
For Beginners and Advanced Students
THOMAS E. REED
Call HA 6-4817 or KE 6-8884
(after 6:00 p.m.)

HENRY F. CATE, Jr.
FUNERAL DIRECTORS
ROBERT G. WASHINGTON, Manager
1481 W... St., WEST NEWTON, B... 0170
SERVICES AT PRE-DETERMINED COSTS

Devoted to the ideal of perfection in funeral services with solace to the living of all faiths
OUR 50TH YEAR OF SERVICE
SHORT & WILLIAMSON
INCORPORATED
1905 1955
CHAPELS
173 BRIGHTON AVENUE, ALLSTON, MASS.
STadium 2-6600
52 TRAPELO ROAD, BELMONT, MASS.
BElmont 5-5460

SINCE 1832
Funeral Service at Any Distance
Moderate Prices to Satisfy Every Preference and Need
Serving All Religions



Wellesley Chapel — 592 Washington Street
Booklet on Request — "Service for the Living"
J. S. WATERMAN & SONS FUNERAL SERVICE
Finest Service and Facilities
Air-Conditioned
Parking Areas
BOSTON: KE 6-4110
ROXBURY: HI 5-4110
WELLESLEY: WE 5-6140
J. S. WATERMAN & SONS



CLOSE TWO REALTY SALES—Purchase and sales agreements shown being signed for two Meloripe plants in Dedham and Newtonville, respectively. In photo, signing papers, is Emery N. Leonard, treasurer, Meloripe Fruit Company. Standing, left to right, A. D. Coury, treasurer, Boston Envelope Company; Arthur C. Marquardt, trustee, Six-State Associates, Inc., and treasurer, Hunt-Marquardt, Inc., of Boston; John T. Fallon, vice-president, industrial division, R. M. Badley & Company, Inc., and William H. Woolner, president, Boston Envelope Company.

Sale-

(Continued from Page 1)

president. The one-story brick plant is 21,000 square feet on a parcel of 87,594 square feet. Complete with railroad siding and transportation facilities, the plant is located at 171 Milton street, East Dedham. The sale price was $175,000.

SIX-STATE Associates, Inc., a New England automobile parts distributor, will use the Newtonville warehouse as a distribution warehouse, according to Arthur C. Marquardt, trustee, Six-State Associates, Inc. and treasurer, Hunt-Marquardt, Inc. The brick plant has a 21,000-square foot first floor, and a 4,000-square foot second floor devoted to office space. It is located on a 59,748-square foot parcel at 285 Newtonville avenue. The sale price was $215,000.

Announcement of the signing of the sales and purchase agreements was made by Kenneth H. Redmond, president of United Fruit Co., parent company of Meloripe; Emery N. Leonard, treasurer, Meloripe Fruit Co.; Arthur C. Marquardt, trustee, Six-State Associates, Inc. and Treasurer, Hunt - Marquardt, Inc.; W. H. Woolner, president, and A. D. Coury, treasurer, Boston Envelope Co.; John T. Fallon, Vice-President, industrial division, R. M. Bradley & Co., Inc.

Christmas Service Committee Of Newton Federation Of Women's Club Brings Cheer

"It surely picked up my spirits which were pretty low, and made ours a real Christmas," writes a mother of three last year after receiving a gift of money through the Newton Federation of Women's Clubs' Christmas Service Committe. "What a wonderfully happy day you and your group gave to this family on Christmas day . . ." "It was very thoughtful and will help solve the practical problems so often heavy as we grow older . . ." From all over Newton these notes come, and always the feeing is that of grateful thanks. "Appreciate" is the word that occurs again and again: "It was very much appreciated and will long be remembered."

Christmas can be a pretty bleak occasion if a man is unable to provide treats and jollity for his children. It can be a day of more than usual emptiness and loneliness to an elderly man or woman, living alone in a room or two, with only the barest necessities of life. The feeling that no one cares does not make for holiday cheer.

Through the sensible work of the Newton Community Council, a Red Feather agency, the city makes sure that Christmas is more than a word to every resident. In November of each year the Council sends out a letter asking for names of those people likely to have a meagre Christmas. These letters go to clergymen, school principals, school nurses, and various organizations likely to know of needy cases. All such names must be in by December 12 at the latest. The list of them is kept secret, and is carefully destroyed after Christmas.

All names are checked carefully so there will be no duplications in giving, and any clubs giving Christmas gifts are asked to turn in the names of the recipients. Checking is also done to determine whether or not there is real need for gifts. Thus any individual or organization contributing money for this committee is assured that it goes to a home where it will mean much.

It is important to note that only cash presents are given; no longer is a basket of food, assorted clothing, toys, etc., brought to the door of each family. The amount of money given varies with the size of the family, and is given in plenty of time so that each family can plan its own celebration, purchasing the items that its member most need or want. There is really a more "Christmas" atmosphere about this way of giving, for it make possible the fun of looking through the stores, the delight for parents of being able to plan gifts for each child and for each other. "How much it helped," writes one mother, "how much it helped us to give the children a wonderful Christmas." All mothers and fathers can understand just what it would mean not to be able to put stars in the children's eyes at the most festive season of all the year!

In 1954, 425 names were cleared through the Community Council. Of these 266 were helped through the Christmas Service Committee, using money given by the Newton Federation of Women's Clubs, the Salvation Army, and the Horace Cousens Fund — $2415.00 in all. Other organizations provided Christmas treats for the remainder.

Anyone knowing of people in need this Christmas is urged to telephone Mrs. Eugenia T. Copeland, executive secretary of the NewtonCommunity Council, LA 7-5121. As has been mentioned, all information of this nature is held in strictest confidence. Chairman of the Christmas Service Commitee for this year is Mrs. Donald MacKenzie.

Individuals or groups wishing to help in the work of making Newton a real Christmas city may send contributions to Mrs. Copeland at the Council's address, 93 Union Street, Newton Centre, or to this year's Christmas Service Commitee's treasurer, Mrs. Edmund Miller, 161 Forest Avenue, West Newton. Checks may be payable to Mrs. Miller.

It is a beautiful thought for all of us, and a heartening one, too, in this rushing modern world—the thought that "Hark, The Herald Angels Sing," and the fragrance of evergreen, and the glitter of tinsel and the clear chiming of church bells mean something, after all, in Newton. They mean that Christmas is a living thing, that men and women and boys and girls take care and thought for each other — that no one is really alone, unwanted, suffering. The Community Council, the Christmas Service Committee, and many clubs show forth the spirit of the season.

"Your committee must feel a glow of satisfaction at doing so much good," writes one recipient of a present. Certainly that glow is a precious thing to have during the holidays; it is a glow which can spread to many, many people.

And one young mother, writing a happy letter of thanks, says that she, her husband, and their small children, join "in thanking you all for your Christ-like charity." After all what more can Christmas giving be?

Recent guests at the St. Francis Hotel in San Francisco were the Carl R. Hauers of 117 Cleveland street, Newton.

Boys' Club Gets Basketball Season Started

Basketball practices for members of the Newton Boys' Club have been underway for the past few weeks at the Hawthorne Gymnasium. Through the kindness of Mr. C. Evan Johnson, Commissioner of Recreation for the City of Newton, facilities at the Hawthorne Gym have been available to the Club on Tuesday evenings throughout the winter season.

Through the cooperation of Coach Benny Freeman, of Brandeis University, a coach for varsity team of the Club has been made possible. The Coach, Robert C. Osterberg, a sophomore on the Brandeis team, a resident of Union City, New Jersey, and former two year letterman at Union Hill High School, the county and sectional state champions, has been working the sixteen candidates for the team. Coach Osterberg is planning to open the season in about two weeks with independent clubs in preparation for the City League to start some time in January. The Boys' Club is planning to have a fully uniformed team in either the National A or B league. Members of last years team who have come out are Frank Biotti, Jack Rose, Charles Fremault, Nick Pennaggio, Fran MacDonald, Pat Proia, Donald Lawn; among the new candidates are James Giroux who played baseball last summer for the Boys' Club, and Arthur Caeretti, Fran Sheehan, Tom O'Hara, Dick Ryan, Dick Goggin, Al Zazzera, D. S. Champagne, Dick DiGregorio.

Intermediate members under sixteen years of age have also league. Members of last year's for an opening game to be played at the Gym November 29. Pat Proia, a member of the Varsity team is coaching the Intermediates. From present indications two teams may be organized due to the large number of candidates turning out. More than twenty boys have shown up at practices. Selection of the teams will not be made until after the first practice game.

Junior members of the Club have been working out at the small gym at the Clubhouse on Dalby street. Boys in this class will play intra-mural ball and will be classified as Midget League. At least four teams will compete for awards and Club letters.

FREE! GROSSMAN ENGINEERED HEATING SERVICE!



Grossman's plumbing and heating experts will furnish you with a free estimate for a new plumbing system or heating plant in your home. No obligation, of course. They will also explain Grossmen's plan for installation and financing.

Talk over your heating problems with a Grossman-trained technician . . . he will be glad to help you with any heating problems. A Grossman technician has the knowledge and experience to design a system properly . . . and to install it to provide uniform heat with the greatest fuel economy. You can depend on Grossman's to give you a completely satisfactory heating system.

GROSSMAN'S 27 Washington St. Wellesley Hills, Mass.
Please have your heating engineer call on me to discuss my heating problems.
Name ...
Address ...
City ... State ...
GROSSMAN'S 27 WASHINGTON ST. WELLESLEY

Interrelations Of The Arts Theme At Catholic Art Association Meeting

Newton College of the Sacred Heart, 885 Centre street, Newton will be host, on the 3rd and 4th of December, to the New England Regional Meeting of the Catholic Art Association. At this meeting, authorities on drama, Architecture, Romance Languages and Choral Music will discuss the common principles which underlie the many forms of art.

Father William J. Leonard, S.J., A.M., S.T.L., Associate Professor of Theology, Boston College, will open the meeting on Saturday afternoon with a talk on the Liturgy and the Arts.

Musicologist G. Wallace Woodworth, Professor of music at Harvard University, and known to the listening public through his weekly program "Tomorrow's Symphony", broadcast over WGBH, will speak on "Standards And Problems In Religious Choral Music."

Saturday evening, a lecture on "The Miracle Play As An Art Form" to be given by Miss E. Catherine Dunn, Ph.D., Assistant Professor of English, at Catholic University of America, will be followed by a presentation of a miracle play written by the contemporary English author, Charles Williams. The play "The House By The Stable" will be presented by the Newton College Players, whose scenery for this performance was executed by Miss Celia Hubbard, artist and scenic designer, whose Botolph Group Gallery is a center for Catholic Art and artists.

On Sunday, the meeting will open with a Missa Cantata facing the congregation sung by Reverend William J. Leonard, S.J. This will be followed, later in the morning, by a talk on "True And False In Art" by artist Ade de Bethune. Miss Bethune, born in Brussels, has done mural painting and church designing in the Philippines and Mexico.

In the afternoon, Helmut Hatzfeld, Ph. D., will speak on "Establishing Relationships Between Literature and Art". Mr. Hatzfeld, who has studied at the major universities of Europe and was Professor at the University of Heidelberg, is Professor of Romance Languages and Literature at Catholic University of America.

The final talk of the meeting will be by the Dean of the Harvard School of Design, Jose Luis Sert on "Art and Architecture In Relation To Church Building". Mr. Sert, who worked with Le Corbusier and Pierre Jeannert, was appointed Dean of the Faculty of Design and Professor of Architecture in the Graduate School of Design, Harvard University, 1953.

The Catholic Art Association was organized in 1937 to foster a true understanding and practice of the arts among Catholics. It aims to renew the sacred Christian spirit in all arts, those that provide for the necessities of everyday life as well as those that are specifically ecclesiastical.

Women's Gym and Swim Schedule Is Announced

The Newton Y.M.C.A. in keeping with the trend toward progressive programing has initiated a women's gymnasium and swimming activity schedule, announced Alex R. Miller, General Secretary of the Y.M.C.A.

The women's class was conducted on a small scale, due to limited facilities, last year but since its start this season in October it has blossomed into a prominent part of the Y.M.C.A. total program. Classes are conducted under the supervision of Edward R. DiPersio, Associate Physical Director, each Thursday morning.

The women attend gymnasium classes from 9:30 to 10:00 a.m., engaging in calisthenics and body slimming exercises. In addition, many sport and recreational skills are presented in units of two weeks each. To date the women have enjoyed volleyball, square dancing and archery. Planned for the future are units on golf, field hockey and indoor softball.

A swimming program follows the gymnasium class and offers a recreational period with instruction for all non-swimmers. At the present there are approximately fifty women registered in the class using temporary locker-rooms pending completion of the new units which are now being constructed as a part of the overall Y.M.C.A. building remodeling program. It is expected that work will be completed during the first part of 1956.

Social Science

The Social Science Club of Newton will meet on Wednesday, December 7th at 10 a.m., at the Hunnewell Club. A Business Meeting will be followed by a talk by Mr. Leo Barry, Principal of Newton High School. Hostesses will be Mrs. Leonard Abbott and Mrs. Gordon Russell.

Newton Lawyer Wins Client Large Verdict

Awards totalling more than $92,000, including interest charges, were returned by a Suffolk County jury last week in favor of the family of a young girl who was crushed to death and her grandmother painfully injured by an MTA bus in the Dudley street terminal in June, 1953. This is one of the largest verdicts ever entered in the Massachusetts Courts.

The plaintiffs were represented by Newton attorney Charles Schwartz of 90 Greenwood st., Newtan Centre. Mr. Schwartz is a partner in the law firm of Hoffman & Schwartz. He is vice president of the Oak Hill School P.T.A. and is active in Newton charity drives.

Robert F. Pierce, Jr., son of Mr. and Mrs. Robert F. Pierce of 21 Park place, Newtonville, is presently attending the Bentley School of Accounting and Finance in Boston.

Heating Homes Since 1876



FUEL OIL
AND
24-HOUR
OIL BURNER SERVICE
DIEHL'S
AUTOMATIC — METERED
DEPENDABLE — DELIVERIES
Complete Heating Services
New Installations or Replacements
Modern Fuel Oil Budget Plan
CALL
WE 5-1530 OL 3-0170
F. DIEHL & SON, INC.
180 Linden St.
WELLESLEY, MASS.

FRANCHISE AVAILABLE
We have several good towns available for
FIRESTONE COMPLETE LINE
Dealer Stores
You can be independent and operate your own business with one of the most profitable franchises in the industry. Capital required varies according to the size of the town and market. We are in a position to furnish complete sales and training helps and have available all fixtures and equipment necessary. No previous experience necessary. For complete information on location available, phone or write PATRICK GEILER, 31 Lovett Ave., Brockton 8-3333, and arrange for appointment.

They all ask for Sunbeam
THE BEST ELECTRIC APPLIANCES MADE





Sunbeam MIXMASTER
Larger bowl fit beaters for higher, lighter, finer-textured cakes, fluffier mashed potatoes. Mixes, mashes, whips, beats, stirs, blends, folds, juices.

Sunbeam SHAVEMASTER



Sunbeam CONTROLLED HEAT Automatic FRYPAN



GIFT HEADQUARTERS FOR THE NEW SUNBEAM POWER TOOLS
J. H. CHANDLER & SON, INC.
796 Beacon Street, Newton Centre — BIgelow 4-4000

Mrs. D. Bloom of Newton, program chairman of Mayflower Chapter B'nai B'rith 683 is planning an exciting fashion show for the next meeting, Wednesday evening, December 7, at Temple Kehillath Israel, at 8:30.

NEWTON
WEST NEWTON SQUARE
EXCLUSIVE NEWTON SHOWING
NOW SHOWING
FOR 1 WEEK
Tense! Timely! Terrific!
with the "BLACKBOARD JUNGLE" STAR!
MGM's "TRIAL"
starring GLENN FORD · DOROTHY McGUIRE
ARTHUR KENNEDY · JOHN HODIAK · KATY JURADO
with Rafael CAMPOS Juano HERNANDEZ
plus "New Orleans Uncensored"

MASS. DEER SEASON
SPORTSMENS AMMUNITION
AUTOMATIC PUMP AND DOUBLE BARREL SHOTGUNS
REMINGTON 740 AUTOMATIC RIFLES
BROWNING AUTOMATIC SHOTGUNS
and a full line of other rifles
HUNTING BOOTS & CLOTHES
We carry Geological Survey Maps of All New England
Hunting Licenses for Maine and N.H.
Us Our Lay-a-way Plan for Christmas Shopping
CORCORAN'S INC.
Zero Canton St., Stoughton, Mass.
Tel. Fieldbrook 4-3020
Open Daily from 8 a.m. to 10 p.m.
PLENTY OF FREE PARKING SPACE

Rev. V. M. Martin To Speak Here December 5

Reverend Vincent M. Martin, O.P., will lecture at Newton College of the Sacred Heart, 885 Centre street, Newton, Monday night, December '. Father Martin will speak on "The Queen of Theology."

Father Martin who was ordained at Washington, D. C., in 1940, received his doctorate in philosophy at Laval University in Quebec. He has taught at the Dominican House of Studies in Somerset, Ohio, and in Washington, D. C., and is at present Dean of Studies at the Dominican House of Philosophy, Dover, Mass.

Among his writings are: "Frontiers of the Human Mind," "Communism and the Exaltation of Man," and pamphlets on the novena to Our Lady of Fatima, and the first Saturday Devotions.

Father Martin was one of the founders of the American Mariological Society, and former literary Editor of "The Thomist."

His talk on "The Queen of Theology" is the fourth in a series of lectures being offered at Newton College of the Sacred Heart.

Newton Evening ORT

Newton Evening Chapter ORT will hold a paid-up membership meeting Wednesday, December 7, at 8:30 p.m., at the Memorial School, Oak Hill Park.

An outstanding evening is in store. Mrs. Priscilla Dunn, toy consultant for F.A.O. Schwarz, repowned toy store, will talk on the "importance of toys in a child's life." Mrs. Dunn possesses a wealth of knowledge about children, having become interested in this field when she was a young reporter assigned to do a story on hospitalized youngsters. She is also a member of the staff of Marjorie Mills of WBZ.

There will also be an interesting skit on the activities of ORT put on by our own ORT members.

Here, also, an opportunity for you to do your holiday shopping — members will have tables set up showing their items for their "work and earn projects."



AQUILOITES George Bjornson and Arthur Carlson of Newton are shown discussing the coming Luciafest with Mrs. Arthur J. Anderson, wife of the Swedish Consul. This gala and colorful affair will take place Friday evening, December 2, at the Hotel Statler in Boston. The Aquilo Club, Junior League of the Swedish Charitable Society of Greater Boston is sponsoring this event to benefit the Swedish Home for the Aged in West Newton. Newton residents include Mr. and Mrs. Harbo P. Jansen, Miss Grace Stenquist, Mr. and Mrs. Roy Anderson, Arthur Carlson, Edwin R. Johnson, Roy Blondell, Doris Christo and Ruth Carlson.

Newsprint Shortage Poses Problem For U. S. Papers

The shortage of newsprint poses a critical problem for newspaper publishers in the United States at the present time. "Newsprint" is the trade term for the paper on which this newspaper is printed.

In fact, the rising shortage of newsprint is changing the appearance of newspapers in many cities. Here and there it's bringing a higher price for a paper on the news-stands.

Two Boston papers have been forced to hike advertising rates to offset the raise in the price of newsprint announced recently by the producers. One boost is effective in February, the other on January 1st; increases are from 5 to 6 percent.

The shortage makes it compulsory for newspaper publishers to scan closely the balance between news and advertising in their jounals and to weigh carefully any necessity for additional pages, or extra sections. Already many publishers are studying the possibility of curtailing advertising in next year's first quarter.

Many publishers have pointed out that the margin of profit is extremely small in most papers when the cost of production is measured against the income derived from circulation and advertising. An increase in newsprint price — and a shrinkage of the supply — can have a serious effect in advertising and circulation price increases which might shrink the volume of service by the press rather than expand it as it should be doing.

Some publishers, on the eve of what looms as the biggest Christmas advertising season ever, are wondering if they'll be able to give their advertising customers all the space they want. It's that serious.

Most United States newspapers haven't had to restrict advertising since the paper rationing days of World War 11.

Record consumption of newsprint, pressing against capacity operations of producers, is basically responsible for the supply stringency. Rising exports to Europe and other overseas points is aggravating the domestic shortage. European newspapers, held to a minimum of pages since the war, are expanding, partly as an effective weapon against communistic propaganda, and this sudden drain on the supply of newsprint is felt here.

Statements from publishers epitomize the tight situation in supply of newsprint for U. S. newspapers. It is a tough problem and one which is increasing the intake of aspirin among hard-pressed publishers. They are sincere in their wish to provide all the news space possible ,the features, the photos and other editorial items which please the newspaper reader; also all the necessary space for the proper and complete display of the advertisers' messages.

Measure this against a critical shrinkage of the paper upon which all this is printed, plus a sudden zoom upward in the price of the stuff, and a realization of the crisis must be apparent even to those who are not behind the scenes in the creation and publication of a newspaper.

14 Students On Junior College Honor List

Fourteen students made the first Honors List of the year announced at Newton Junior College on November 23.

Top ranking student is Kenneth M. Lovering of Lexington, the first Technician Curriculum student in the College to head the academic honors list. Mr. Lovering graduated last year from Lexington High School and is presently enrolled in the Electrical Technician course.

? (, , , ,

Second-ranking student was Justin C. McCarthy of Newton Center, co-captain of the basketball tea and an elected member of the student council. He entered Newton Junior College in the Business Administration curriculum from Newton High School.

Others listed included James V. Sullivan of Auburndale, Lyle K. Joyce of Newton Center, David J. Doyle of Newton Lower Falls, Isabel Ellis of Cambridge, F. Flagg Newcomb of Newton Highlands, Mary Detore of Wellesley Hills, Jack Zaleman of Chelsea, Diane Joyce of Newtonville, Donald W. Gunn of Suffield, Conn., George D. Burgess of Wellesley, Saul H. Glass of Allston, Herbert R. Gleason, Jr. of Wellesley.

Newton Centre Woman's Club

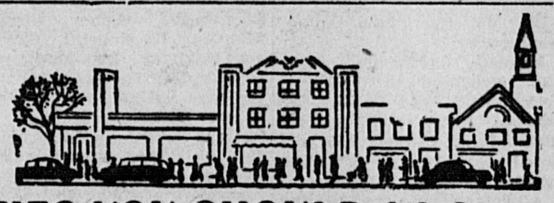
The Literature Committee of the Newton Centre Woman's Club will meet tonight, December 1 at the home of Mrs. Henry S. C. Cummings, 34 Oak Hill Road in Newton Centre. The coffee hour 1:30 p.m. will be followed by a short business meeting. At two o'clock Mrs. E. Tyler Parkhurst will review "Miracle on 34th Street" by Valentine Dadiem.

FEMALE OFFICE HELP
Clerk-typist for Watertown office. Two years high school. We can utilize alert former workers planning to return to industry. Company-paid health insurance. Paid vacations and eight paid holidays. 5 day, 39 hour week.
PHONE E. C. STACEY
WAtertown 3-9800

Enjoy Transcendental Atmosphere Where
RUSSELL BLAKE HOWE
Recreates Music of Beethoven, Chopin and Liszt
Participate in the Finest of Foods for Lunch or Dinner in the very Lofts Where Sails Were Made for World Girdling Ships and have a Sea Gull's View of Historic Boston Harbor at the tip of Colorful Old T Wharf — Oldest Boston at Its Best. Refreshing sea breezes and glorious sunsets
Foot of State Street—Atlantic Subway Station
OPEN EVERY DAY, INCLUDING SUNDAYS, FROM 12 to 8 P. M.
FOR RESERVATIONS TEL. LA 3-8719—AMPLE PARKING
Blue Ship Tea Room

RAYTHEON
PIONEER in ELECTRONICS
WE OFFER MANY EXCELLENT OPPORTUNITIES!
STENOGRAPHER
Includes straight typing and clerical duties
CLERK-TYPISTS
10 openings for various departments
FILE CLERKS
For Accounting Department
IBM KEY PUNCH OPERATOR
Experienced on 024 Key Punch Machine
Increased Rates Apply to All Positions Above
Applicants may also apply at DIVISION of EMPLOYMENT SECURITY OFFICE 6 SOMERSET STREET BOSTON
Employment office open Monday thru Friday 8 A.M. to 4:30 P.M.
If interested call Miss Moriarty WAltham 5-5860 Ext 468
RAYTHEON MFG. CO.
190 Willow Street Waltham


Chin's Village
981 Worcester Turnpike
(Route 9) Wellesley
Tel. WE 5-4481 4482
China Inn
(Since 1928)
250 Harvard Street
Coolidge Corner Brookline
Tel. LO 6-9021 0895
Open Friday and Saturday Evenings Until 1 a.m.
Chinese and American Food
Orders Put Up to Take Out
Accommodations for Parties


Check this Page Regularly!

FOR BUSINESS PERSONALITIES YOU SHOULD KNOW
and Services You May Need

BARBERS
COMMUNITY BARBER SHOP
"Professional Haircuts—By Professional Barbers"
A Newton Institution
Newton Corner
Opp. Newton Free Library

We'll paint your . . . WALLS - WOODWORK - CEILINGS TO LOOK LIKE NEW!
MAlden 4-6482
N.E. Painting & Contracting COMPANY
130 Boylston Street, Malden

FLORISTS
FOR DISTINCTIVE FLOWER ARRANGEMENTS —Call—
Riggs Flower Shop
2066 COMMONWEALTH AVE.
Auburndale Bigelow 4-1271

LOAM
SAND - BANK GRAVEL
LOAM
TRUCKING A SPECIALTY
Nick Bruno
1102 East Street, Dedham
CALL BETWEEN 7 and 9 a.m. and 4 and 9 p.m.
DEdham 3-0503

LAUNDEREST
SELF-SERVICE LAUNDRY
WASH—DRY
• QUICK SERVICE •
289 CENTRE STREET
Newton Corner Tel. LA 7-9812

FURNITURE—USED
WANTED: Marble Top Furniture, Rose Engraved Carved Furniture, Clocks, China, Bric-a-brac, Silver, Pictures, Old Guns, etc.
M. MARCUS
808 Watertown Street Newton Bigelow 4-0043
65 Embassy Road Brighton Stadium 2-5698

FOR THE NEWEST IN WALLPAPER
Including Birge and Strahan
ST 2-0672
LEGATE'S PAINT AND WALLPAPER
8 Tremont St., Oak Sq., Brighton

FUNERAL DIRECTORS
RICH, BELLINGER & MACKAY
Directors of Funerals
26 and 30 Centre Ave., Newton 58, Mass.
V. P. Mackay Telephone Bigelow 4-2034



SUNBEAM SHAVEMASTER makes a perfect, practical Christmas gift for "him." Just the thing to make Dad beam on Christmas morning—and every shaving day of his life—is the Sunbeam Shavemaster, the electric shaver that's the choice of men who have tried every other shaving method—wet or dry. Shavemaster's success secret lies in its bigger single head that shaves beards tough as wire, yet won't irritate even the most tender skin, and its powerful, 16-bar armature REAL motor which carries a five-year FREE Service Guarantee. For the woman of the house, there's the sensational new Sunbeam Frypan which gives the correct, controlled heat for perfect cooking and frying results every time, the marvelous Sunbeam Coffeemaster which makes coffee that's always automatically perfect, the Sunbeam Mixmaster Junior, and the Sunbeam Steam or Dry Iron. See these and other Sunbeam labor-savers on display from now until Christmas.

FOR SPACE IN THIS DIRECTORY
CALL THE ADVERTISING DEPARTMENT
THE NEWTON GRAPHIC
LAsell 7-1402

PETS
ANIMAL HOSPITAL
Complete Facilities
DR. R. C. SCHOFIELD
1100 BEACON ST. - Bigelow 4-4366

PLUMBING
Plumbing Hardware · Paints Television Sales & Service
COLEMAN
Appliance & Supply, Inc.
PHONE Bigelow 4-3776
400 Centre St., Newton Corner

JUNK
R. G. SCHIAVONE SALVAGE CO.
We buy all junk and waste material
Bl 4-9266

SIGNS
For Attractive SIGNS
LA 7-4410
Gene Faucher, Prop.
NEWTON SIGN CO.
Truck Lettering a Specialty
464 Centre St. — Newton Corner

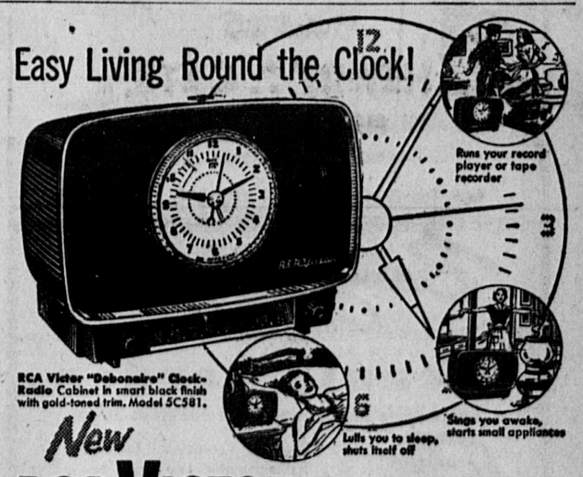
TELEPHONE SERVICE
WE ANSWER YOUR TELEPHONE
Whenever you wish — day or night. For details
DEcatur 2-9700
Experienced Reliable

PAINTS and PAINTERS
SEELEY BROS.
DISTINCTIVE UPHOLSTERING
Mattress Makers Antiques Restored
757 Washington St., Newtonville
Phone LA 7-2000 Est. 50 Years
DUPONT PAINTS
HOUSEWARES
J. H. Chandler & Son Inc.
769 Beacon St. Newton Cen.
Tel. BIgelow 4-4000

WATER IN CELLARS REMEDIED
Guaranteed
- Backed by 30 years water conditioning of cellars.
- Pumps installed.
- Water localized by free flow system.
- Hundreds of satisfied customers references

DE SANTIS CO.
89 JACKSON STREET
NEWTON
LAsell 7-3050

Fieldstones
by sally bodwell
ANDOVER, MASS.
Route 28 — Tel. 1996
Take Route 128 to Exit 27
Luncheon - Dinners
Buffet Lunch Daily
Buffet Thursday, Sunday Nights
Open Daily Except Tuesday—12:00 Noon to 2:30 — 5:30 to 8:00
Dinners Served Sundays and Holidays from 12:00 Noon to 8 P.M.

Easy Living Round the Clock!

Runs your record player or tape recorder
RCA Victor "Debonaire" Clock-Radio Cabinet in smart black finish with gold-toned trim. Model 5C581.
Lulls you to sleep, shuts itself off
Sings you awake, starts small appliances
New
RCA VICTOR Clock-Radio
With EXCLUSIVE "RIM-O-MATIC" Selector
Only $49.95
The sensational new RCA Victor *Debonaire* has the simplest control in clock-radio history! Exclusive new "Rim-O-Matic" Selector sets the clock-radio for *automatic* operation of radio and appliance at any pre-selected time. Also turns radio on for manual control and turns it off. No buttons to push — no knobs clutter the clock face. Come in — see the exciting new RCA Victor *Debonaire* Clock-Radio today.
LAsell 7-6632
Over 22 Years of Reliable Service in the Newtons
NEWTONVILLE ELECTRIC CO.
Newton's Oldest Appliance Dealer
439 Newtonville Avenue

Parke Snow's
HOT OFF THE PRESS!
OUR Brand New Circular of Christmas Gifts . . . jam-packed with Specially Priced merchandise for the Christmas Season is waiting for you at the Store. Come in tomorrow and pick one up . . . You'll find it a handy guide for all your shopping throughout December!

Social News

EDITED BY ETHEL HANDLY

YMCA Program For Memorial School Youngsters

Every Thursday afternoon at 1:00 p.m., 32 Memorial School boys from grades three through six board a special bus at the school for the Newton YMCA. There, under the guidance of experienced recreation leaders a well planned program that includes swimming, games, gymnasium work and arts and crafts is provided. Swimming tests have been given and non-swimmers singled out for special instruction.

John Danielson, YMCA representative, and William McGrath, recreation chairman of the Memorial School PTA, worked out the details of the program that will extend for ten weeks with sessions on Thursday afternoons from 1:00 to 3:45.

Improvement Association Meets Monday

The annual fall meeting of the Newton Lower Falls Improvement Association will be held at the St. Mary's Parish Hall Monday November 28, at 8:00 p.m. Police Chief Purcell will be guest speaker and will discuss the traffic problem on Grove street.

Election of officers will be held. The slate is as follows: President - Robert Henly, Vice-president - Robert McCort, Treasurer - Herbert Lavine, Secretary - Roberta Selluk. Committee Chaimen: Civic - Irving Schell, Publicity - Henry Schneider, Nominating - Al McCarthy, Social - Bertha Marulli, and Helen Schneider.

Refreshments will be served at the close of the meeting.



MISS MARY HIGGINS

Miss Mary Higgins To Marry In June

Mr. and Mrs. Joseph C. Higgins of Newton Centre and Scituate, announce the engagement of their daughter, Mary Denise, to Dr. Francis Joseph Nash, son of Mr. and Mrs. Harold E. Nash of Chestnut Hill, and Allerton.

Miss Higgins attended the Boston Academy of Notre Dame and graduated from Emmanuel College in 1950. Her fiance was graduated from Boston College, class of 1950 and Jefferson Medical College of Philadelphia. He was president of Phi Alpha Sigma fraternity and Miss Higgins is a member of the Ace of Clubs. Dr. Nash served as a Pharmacict's Mate in the Asiatic-Pacific areas during World War II and is now resident in Obstetrics and Gynecology at Carney Hospital and St. Margaret's Hospital.

Informed Citizenry Stressed By Community Service Club of W. N.

The Community Service Club of West Newton met last Wednesday at the Second Church in West Newton. Mrs. Howard M. Goff, program chairman, introduced Nathan B. Gatchell, lecturer, who taught for ten years before World War II called him to service. His three years as an infantry officer in the Pacific Theater with the 43rd infantry Division was the start of his interest in the tropics as an area for travel, study and adventure. The use of a motorcycle, instead of a car, on his trip into the American tropics dispelled the usual barrier between a traveler and the native people in whom he was especially interested. His colored slides were of exceptional quality and his talk on Mexico gave an interesting and informative picture of our Mexican neighbors.

Mrs. George C. Thompson and Mrs. George H. Fernald were co-chairmen of the dessert coffee hour. The pourers were two new members, Mrs. Louis F. Fowler and Mrs. Samuel Werner. Mrs. Alden W. Read, art chairman, used Mexico for her motif in the Art corners. Many interesting and beautiful articles were loaned by members of the Club and Mr. Gatchell.

The President, Mrs. Alfred O. Weaver, called the business meeting to order at 2 p.m. Mrs. Raymont J. Grenier, Chairman Veterans' Service, showed the members a completed Christmas bag filled with the individually-wrapped articles which each of member's bags will contain when they are taken to the Veterans' Hospital during the Holiday season. The collection taken during the meeting to aid in this project was most gratifying.

Mrs. Alden W. Read, Art Chairman, urged members to visit the Jackson Homestead "Open-house" December 11 at 527 Washington street, Newton. Tea will be served from 3 to 5 p.m. and the Bell Ringers will entertain. The Blind Circle of Newton will be guests at the next meeting, December 21, when Alice Fredey, comedienne and character actress and Blair Brenner, baritone, will combine to present a Christmas program. Mrs. Chester W. Wilson, Hospital chairman, reported on the work accomplished by her committee at the Newton-Wellesley Hospital where the group does volunteer sewing twice a month. From April 19 to October 4 inclusive, 1432 articles were completed. The President announced that Club Institute will be held at the Y.W.C.A. in Boston December 1 at 10:30 a.m. A Christmas program will be presented.

Miss Theresa L. Cram, Legislative chairman, introduced the guest of honor, Mrs. Lorimer T. Reed, Chairman of the Massachusetts State Federation of Women's Clubs Legislative Division. She explained briefly what the Division does and how it works. She urged Club women to visit the State House and to watch the newspapers for bills to be presented. "Our legislation is the most democratic in the country. Mrs. Reed closed by saying, "A good citizen is an informed citizen and citizenship is the heart and soul of our country."



MISS ALICE HANNINEN

Miss Hanninen To Wed Dec. 9

Mr. and Mrs. Albert W. Hanninen of Newtonville, announce the approaching marriage of their daughter, Alice Marie, to Mr. Carroll R. Farrenkopt, son of Mrs. Margaret Farrenkopt and the late Rudolph C. Farrenkopt of Chatham.

Miss Hanninen attended Chamberlain School of Retailing. The wedding is to take place December 9 after which the couple will make their home in Chatham.

Newtonville Woman's Club Yule Bell Bazaar Dec. 6

The newly decorated Club House of the Newtonville Woman's Club, at 661 Washington Park, will be gaily trimmed for the Yule Bell Bazaar, December 6, by Mrs. Carl B. Horton and Mrs. George Curtis. From 10 a.m. to 8 p.m. it will be a mecca for Christmas shoppers who will find an attractive and varied assortment of useful and ornamental holiday items. The Greens and Berries Table will have intriguing merchandise such as Christmas decorations for both indoors and outdoors; candle racks, Norwegian kissing bells, blue angels, gift aprons for "dirt gardeners," guaranteed to keep knees dry; and Christmas cards and wrappings. Many of the items have been hand made by Mrs. George W. Hinman and her committee, which includes Mesdames Richard C. Ashenden, George A. Edmands, Alexander A. Fox, Robert Gourley, William B. Hanna, Nelson E. Howlett, Charles Peterson, Raymond W. Scribner, Harold L. Stillman and Miss Margarita W. Ells.

At noon a delicious hot luncheon, open to the public, will be served by Mrs. John R. Clark, assisted by Mesdames C. O. Mooney, Frederick K. Hussey, Harry L. Kinsel, Walter N. Keene, Raimund G. Vanderweil, Robert Gourley, Orvil Hagaman, Robert A. Gleason, John F. Gilbert, hilip D. Clark, and Clayton J. Kannair.

Reservations for the 6 p.m. dinner should be made with Mrs. Harry W. Abells, whose committee includes Mesdames K. G. Bilezekian, Marshall David, Lawrence P. Farnham, William Fish and Arthur L. Hare.

The Red Nose Reindeer Table, of which Mrs. Hugh A. McCrea is chairman, will have a wide assortment of handkerchiefs for all tastes. Her committee members include Mrs. George I. Whitehead, Mrs. William J. Ray, Mrs. Henry J. Prince, Mrs. Joseph L. Sevigny and Mrs. Lawrence S. Manning. At the North Pole Postoffice will be found all sorts of "mystery packages." Mrs. Walter F. Burt, chairman, is assisted by Mrs. George W. Taylor, Mrs. D. L. Woodberry, Mrs. I. E. Jackson, Mrs John R. Rees, Mrs. Edward P. Hendrick, Mrs. Joseph L. Hurff and Mrs. Theodore M. Reed.

Everyone should pause at Santa's Thrift Shop to find a White Elephant to suit his fancy. Mrs. Harold S. Rice and Mrs. Eaton Webber are assisted on this table by Mrs. John F. Gilbert and Mrs. Theodore M. Reed. The Sugar Plum Table will be one of the most popular. Here Mrs. Edmund Miller and Mrs. Howard C. Thomas, co-chairmen, will preside over a taste-tempting assortment of home-made baked goods, preserves and candies. Their committee includes Mrs. Alfred A. Alexander, Mrs. Lawrence G. Drury, Mrs. D. T. Gallison, Mrs. Boyd Hayden, Mrs. Dudley Hovey, Miss E. Louise Larned, Mrs. Royal arkinson, Mrs. Newell J. Trask, Mrs. A. Gordon Weinz and Mrs. Roger Wheeler.

At the Christmas Gifts table and at Mrs. Santa's Workshop (apron) table will be found many items to help complete one's Christmas list. Chairmen are Mrs. John Cox and Mesdames Elmer W. Littlefield and John M. O'Donnell, respectively.

Order of Rainbow Confers Degrees On Five Girls

Degrees were conferred upon five girls and affiliation was also conferred upon one girl by Newton Assembly, Order of the Rainbow for Girls, November 19, at the Masonic Temple.

Awarded degrees were Josephine Cialdea, Donna Collins, Marilyn MacLean, Jane Renker, and Lynne Robinson. Affiliation was awarded to Barbara Carolyn Learoyd.

Degrees were exemplified by the Worthy Advisor, Cynthia Brown; Worthy Associate Advisor, Mary Ayres; Charity, Helen Ranney; Hope, Barbara Whiting; Faith, Barbara Bowers; Drill Leader, Marilyn Miller; Chaplain, Nancy Butler; and other officers and the choir of the assembly took part in the exemplification of degrees.

After the initiation an informal reception was held and refreshments served in the Social Hall.

Dr. Sabbath Guest At Weeks Jr. H. H. PTA

The Education Committee of the Weeks Junior High School Parent Teachers Association is presenting a program November 30 in the Auditorium which should be of special interest to all parents of adolescent children. The Committee, under the chairmanship of Mrs. Leon Bayard, has chosen a film entitled "The Age of Turmoil." As its title indicates, this film concerns itself with the thirteen to fifteen year old boys and girls and focuses on the behaviour that reflects the emotional turmoil of this age.

Dr. Joseph Sabbath, psychiatrist on the staff of the Peter Bent Brigham Hospital will introduce the program and will conduct a question period following it. Dr. Sabbath is also associated with the Department of Psychiatry at Harvard Medical School.

Mrs. Frances Forgie of the Weeks Guidance Office has assisted in the planning of this program. Mrs. Bayard stated that the Educational Committee plans to follow up this introductory meeting with a workshop for Weeks parents dealing with the problems of adolescence.

Pupils Skating Program Begins Under Horace Mann P.T.A.

At the November 9 meeting of the Horace Mann P.T.A. in Newtonville, President Russell F. Gooley announced the appointment of co-chairmen for the skating program. For undertaking this assignment a vote of thanks goes to Mrs. Erich Arenberg, 230 Walnut street, and Mrs. John A. Snook, 74 Page road. Mothers whose children go with their classmates on the skating trips, which are sponsored by the P.T.A. and by the Newton Public Schools, can best express their appreciation by volunteering to help these women. Sale of tickets started November 18, and the first skating day for Horace Mann children was Tuesday, November 22. There will be eleven skating trips in all but each trip must have a sufficient number of chaperones. You may contact Mrs. Arenberg by phoning BI 4-5092 or Mrs. Snook at LA 7-8346. They need your help. Signed permission slips must be received from parents before children are signed up for skating.

Others who have assumed chairmanships are Mrs. Kenneth G. King, 361 Albemarle road, for membership; and Mrs. Fred A. Lepine, 50 Parsons street, who was in charge of the Hallowe'en party.

Mrs. Wilmer P. Heath, 142 Lowell avenue, volunteered to serve as representative to the city-wide P.T.A. Council.

Elected officers, serving with Mr. Gooley, are Mrs. Jack Hoover, 806 Watertown street, vice-president; Mrs. Christian Hagelstein, 136 Randlett park, secretary; and Victor A. Nicolazzo, 45 Harrington street, treasurer.

Kenneth LaFlamme, principal, introduced the teachers, both "old" and new. He thanked P.T.A. members for their interest in the school and urged all parents to give their support to P.T.A. efforts.

After the business meeting parents went to the cclassrooms for grade-level meetings. Each teacher explained her program of classwork and method of teaching.

Refreshments were served by Mrs. Herbert Shaw and Mrs. Bernard Brooks.

Auburndale Woman's Club

The Membership Committee of the Auburndale Woman's Club will hold a tea for new members December 9, Friday, at 2:30 p.m. in the clubhouse lounge at the Auburndale Club House Inc., 283 Melrose street.

Chairman and Hostess of the day, Mrs. Orazio E. Vaccaro, assisted by Membership Committee, Mrs. Raymond D. Brewer, Mrs. Edward D. Brine, Mrs. LeRoy A. Faulkner, Mrs. Philip L. Houle, Mrs. Frank Meyer, Mrs. William M. Rauha, Mrs. David S. Roberts, Mrs. John M. Sheehan, Mrs. Herbert L. Stevens and Mrs. William Wellock and group 3. Pourers: Mrs. J. Howard Littleton, President, Mrs. Richard F. Cleveland, Vice-President. Table arrangement, Mrs. William . McCarron.

Eighteen new members are to be welcomed. Other guests are to be the Executive Board and sponsors of new members.

Beth Israel Hosp. Nurses Alumnae Annual Bazaar

The Beth Israel Hospital Nurses' Alumnae is collecting new and used merchandise for its annual fund raising for '55. A country fair, auction and bazaar will be held at the Temple Israel Meeting House at the corner of Riverway and Longwood avenue, Boston, Thursday, December 1, from 11 a.m. to 11 p.m. Door prizes will be awarded. The snack bar will be open all day serving delicious homecooked food as well as luncheon and supper. On sale will be new and used merchandise and clothing to fit everyone's needs as well as antiques, plants, attic and household treasures and bargains of every description. The proceeds of this mammoth bazaar will be used for graduate nurses scholarship and loan fund, student aid fund and school of nursing activities. Mrs. Pearl Kaufman is chairman. Her co-chairmen are: Mrs. Hope Berezin, Mrs. Eliza Brilliard, Mrs. Shirley Cavior, Mrs. Amelia Copeland, Mrs. Phyllis Gale, Mrs. Esther Abend, Mrs. Jeannette Grinker, Mrs. Marilyn Meltzer, Mrs. Ray Silin, Mrs. Dora Witkin, Mrs. Ruth Weiner.

Woman's Society Of Christian Service Tea

The Christmas festivities of the Woman's Society of Christian Service will combine a tea and reception for the new members with a featured program of colored madonna paintings and musical selections. This will be held in the Newtonville Methodist Church next Wednesday, December 7, at 1:45 p. m.

Mrs. Earle Wood, who is vice president of the Newton Council of Churches, and president of the Woman's society of the Church of the Messiah in Auburndale, will show her fine collection of madonna pictures and point out the various characteristics of the many lands and races represented.

Mrs. R. N. Fedje, of Amherst, will present vocal selections appropriate to the pictures.

A Christmas sale will also be conducted for the purchase of gifts and Yule decorations.

Christmas Greens Topic At Waban Woman's Club

Next Monday at two o'clock Mrs. Helen Wilson, well known authority on Christmas decorations, gives a talk to the members of the Waban Woman's Club at the Waban Neighborhood Club House. Mrs. Wilson has many original and fresh ideas for the ehtire house, for mantels, halls and stairways. Using materials, some of which last for more than a season, she creates charming and unusual effects, all of which may be easily adopted to member's homes.

Cub Scout Pack No. 73 Inducts New Members

The monthly pack meeting of Pack 73, Newton Cub Scouts, was held at the Pierce School, West Newton, Friday evening, November 18, with a good representation of Cubs and parents from all ten Dens present. The meeting was presided over by Cub-Master, Bob Kretschmar, and the entertainment was provided by Den Number 3 under the leadership of Mrs. James Phair, who presented an amusing take-off of the Ed Sullivan show.

Two new Bobcats were inducted, Daniel Wolff and Peter Macalaster, and two Bobcats, Wayne Chasson and Edward Shea were awarded their Wolf badges. Arrows on their Wolf Badges were awarded to the following cubs: 3 Silver Arrows to Clifford Derick, one Gold and one Silver Arrow to Bruce Jones, two Silver Arrows to Frederick McCarthy and Roger Singer, and one Gold and one Silver to Edward Shea. One Cub, Joseph de Bettencourt, was presented with his Bear badge.

Den Number 3 won the award for the best proportional attendance. The next meeting of the Pack will be held Friday evening, December 16, when a Christmas Carnival will be presented under the chairmanship of Pack Committee Member, Al Chasson.

Corpus Christi Horizons Club

Favors and candy for their Thanksgiving table were presented to the two hundred children of Nazareth, Jamaica Plain, by a delegation representing Bluebirds, Camp Fire Girls, and Horizon Club members of Corpus Christi Church in Auburndale. Accompanying the group were Reverend Edward Beucler, Camp Fire Spiritual Director, Mrs. Paul A. D'Agestino, Mrs. Archie Hayes and Mrs. Orazio E. Vaccaro, leaders.

Jordan Marsh Company
SHOPPERS' WORLD
FRAMINGHAM
NEW ENGLAND'S LARGEST SUBURBAN STORE
STORE HOURS
NOW TO CHRISTMAS
10 A.M. 'til 9 P.M. daily
Saturdays 10 A.M. 'til 6 P.M.
VISIT New England's largest SUBURBAN TOYLAND on the lower mezzanine.

Beauty comes Alive AT THE
Beauty Garden
Brookline's Newest and Most Fabulous Salon
Specially prepared formulas bathe lanolin into your hair . . . That means that no matter how difficult it may be to wave your hair, you are assured of softer, deeper, longer lasting waves, and, lovelier, springier curls. Yet . . . regardless of price,
All Our Permanents are only $6.95 complete
with Haircut . . . Shampoo . . . Rinse . . . and Hairstyle
OPEN EVERY EVENING UNTIL 11 P.M.
SATURDAYS TILL 6 P.M.
With or Without Appointment
1918A BEACON ST. (Cleveland Circle) BROOKLINE
PHONE LO 6-8663

NOW IS THE TIME TO START YOUR
1956
CHRISTMAS CLUB
We are pleased to announce this new service for your convenience — the official CHRISTMAS CLUB Savings Plan. Save with weekly payments of 50 cents or more. Get your book today, get a CHRISTMAS CLUB check a year from now.
Auburndale Co-operative Bank
Auburn Street, Auburndale LAsell 7-2975
(opposite Railroad Station)

Anthony Davis
Hair Coloring and Tinting Experts for over 30 years
Hair coloring is used as much to brighten and highlight dull, drab and lifeless hair as it is to cover gray hair.
Hair color should blend with the complexion; and the correct hair color can do so much to enhance your appearance and to lift up your morale.
We can create the perfect blend for you, from the lightest Silver Blond to the darkest Velvet Black.
Call for your consultation appointment now. DE 2-3691.
Anthony Davis
HAIR STYLIST
1345 Washington St.
West Newton Square
DEcatur 2-3691
Former Manager, Charles of the Ritz Salon and Jordan Marsh Salons
Ample free parking
Open Monday through Saturday

Give Sunbeam
THE BEST ELECTRIC APPLIANCES MADE
and you give the finest
Sunbeam SHAVEMASTER
FOR HIM: Sunbeam Shavemaster—shaves circles around all other electric shavers because you shave in a circular motion.
FOR HER: MIXMASTER — large bowl-fit beaters for higher, lighter cakes.
TOASTER — Patented RADIANT CONTROL for uniform toasting.
FRYPAN — Square shape cooks 20% more than round pan. Available in 3 sizes—10½", 11½", 12½".
COFFEEMASTER—Perfect cooking every time automatically.
Sunbeam MIXMASTER
Sunbeam RADIANT CONTROL TOASTER
Sunbeam CONTROLLED HEAT Automatic FRYPAN
Sunbeam COFFEEMASTER
NEWTONVILLE ELECTRIC CO. LAsell 7-6632
Newton's Oldest Appliance Dealer — 439 Newtonville Avenue

Eastern Star "Christmas Fair" Tuesday, December 6

Eye-catching will be the Christmas table when Palestine Chapter No. 114, O.E.S. opens its "Christmas Fair", at 1:00 o'clock on Tuesday, December 6 in the Masonic Temple in Newtonville Square. Ornaments ready for placing on the Christmas tree, center pieces for the dinner table and many other types of seasonal decorations are special features of the Christmas table. Gay gifts also may be found, along with cards, seals, wrappings, etc.

Mrs. George Smith, General Chairman of the Fair, and her committees have spent weeks in preparing unusual handmade items including colorful aprons, kitchen gadgets, painted ware, jewelry and the little knicknacks that are so appealing to women. The menfolks have not been forgotten, for Mr. Alfred Crandall will preside over a table devoted to their needs.

Other tables and chairmen are: Christmas Table and Gifts, Mrs. Alfred Crandall; Food and Candy, Mrs. Emmett Warburton and Mrs. Lehman Kepner; White Elephant Table, Mrs. Clarence Forrest and Mrs. Willis Cummings; Aprons and Handwork, Mrs. Judson Sartwell; Jewelry and Handbags, Mrs. John Eldert; Corsages, Mrs. Jennie Day; Grabs, Mrs. Frank Laurie.

Mrs. Wayne Whiting and Mrs. John Lengeman will serve at the Tea Table from 3-4 P.M.

A ham and baked bean supper will have two servings, one at 5:30 and the other at 6:30 P.M., with Mrs. Herbert Waterhouse chairman and Mrs. Henry MacPhee in charge of the reservations.

An auction, with Mr. Crandall acting as auctioneer, will provide a fitting climax to the "Christmas Fair."

—o—

Newtonians who have recently been appointed Notary Publics are Stanley C. Brewster of 22 Park street, Newton, and Elliot J. Englander of 14 Homestead street, Waban. 1962 is the expiration date for both appointees terms.



MAYOR HOWARD WHITMORE, JR., is shown cutting ribbon at opening of new branch office at Newton Highlands of the Newton-Waltham Bank. Shown at the Mayor's right is George L. White, president of the bank, and at the Mayor's left is John Geishecker, manager of the new branch. (Photo by Gordon R. Wilk)

Advent Activities Continue At Newton Methodist Church

Advent activities will continue this week at the Newton Methodist Church. "Behold, the Man Jesus" will be the title of the sermon to be given Sunday morning in the 10:45 a.m. service of worship, Dr. Paul Uhlinger, minister of the church announces. This will be the second in an Advent series "in search of the Jesus of Christmas."

The Men's Club are having a special "Father and Son Night" this Friday evening at 6:30 p.m. in Fellowship Hall. Mr. Charles Law, Freshman Football Coach at Harvard and director of athletics at Suffolk University will be the featured speaker. In addition to relating interesting incidents from the gridiron and giving diagrams on the blackboard, Coach Law plans to show motion pictures from the Harvard games. The boys and young men of the church will be special guests.

The Welcome Circle of the Women's Society of Christian Service will meet on Tuesday evening at 8:00 p.m. in the Trowbridge Room. For roll call, each member is being requested to name her favorite Christmas hymn. Mrs. Gertrude Simmonds will give a reading, "The Man Who Was too Busy to Find the Christ." Fifty cent pieces will be brought to buy supplies for the Methodist Mission in Sarawak, Borneo.

The Chancel Choir will rehearse on Thursday evening at 7:15 p.m. in the Sanctuary of the Church.

The Junior High Youth Fellowship of the Church will meet Sunday evening to continue their work on the Christmas play, "The Boy Who Didn't Belong" and to see an Advent filmstrip on the true meaning of the holiday ahead. The time of meeting will be 6:00 p.m.

Dr. Uhlinger, minister of the church, and a group of singers will conduct the Sunday afternoon service at the Stone Institute in Newton Highlands, sponsored by the Newton Council of Churches. The service will be at 4:00 p.m. this Sunday afternoon.

Mr. George Dewsnap, chairman of the Every-member Canvass of the church, reports that, to date, $9,589.60 has been subscribed toward the 1956 budget of the church. The individual pledges represented an average 10 per cent increase over last year. Approximately $21,000.00 was given to the Church for all causes this last year, including current expenses, benevolences, the building fund, the program of religious education and the women's work. Plans are now being formulated to expend the program of the church to all the constituancy of the church and to interest new residents of the community, Dr. Uhlinger announces.

—o—

Busy In New Job As Vice-Chrmn. Of State GOP

Rep. Irene K. Thresher has had a very busy speaking schedule during the past few weeks, as a result of her new job as vice-chairman of the Republican State Committee and President of the Massachusetts Federation of Women's Republican organizations.

She has addressed the Malden Women's Republican Club, the Melrose Women's Republican Club, the Professional Women's Club at their regular luncheon at the Hotel Statler, and a group of Teachers of Social studies from Boston Junior High Schools at the Boys' Latin School.

On Tuesday, November 22, she drove to New Bedford for a meeting of Bristol County Republican women to introduce Miss Bertha Adkins from Washington, who is assistant to the chairman of the Republican National Committee.

—o—

Cub Leaders' Training Course

Monday night, December 5, at 7:45 p.m., the final meeting of the Cub Scout Leaders' Training Course of Norumbega Council Inc. Boy Scouts of America will be held at the Council Office at 259 Walnut street, Newtonville.

Two separate meetings will be held at the same time, one for Den Mothers and one for Cubmasters, Assistants, and Pack Committeemen.

Mrs. Robert S. Bolan of Pack 22, Newton Corner, will conduct the session for Den Mothers. The subject will be "Den Chief-Den Mother Relations." This will be of special interest to all Den Mothers.

Mr. Raymond B. Wilcox of Pack 34, Wellesley Hills, will conduct the session for Cubmasters, Assistants, and Committeemen. The subject will be Pack Administration. Mr. Wilcox was the Chairman of the Pack Administration Section of the 2nd Annual Cub Leaders' Pow-Wow which was held in October of this year.

This session will be of special interest to all persons interested in running a Cub Scout Pack.

All adult Cub Scout Leaders who have not completed the Cub Leaders' Basic Training are urged to attend. Completion of this course will fulfill the basic training requirement of the Scouter's Key and the Scouter's Award.

Oh Look! THE PERFECT CHRISTMAS GIFT!

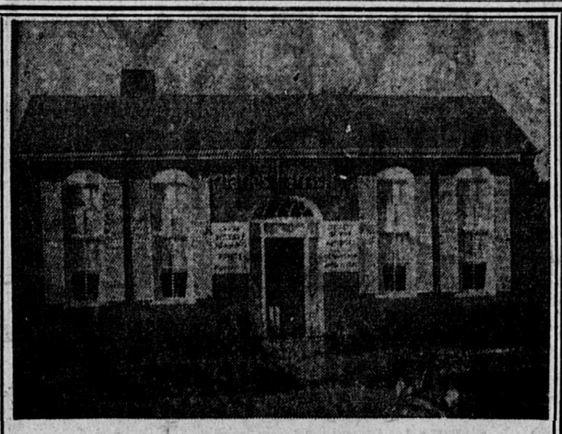


For all the Family—a DRIVING COURSE CERTIFICATE!

MOTHER: And Jane and John can take their lessons during Christmas vacation.

DAD: Yes, and it's New England's oldest established reputable driving school—with the newest methods.

Cleveland Circle Auto School
NEWTON CENTRE
755 Beacon Street LA 7-3100
Certificate Good Anytime
Other Offices at Brookline and Belmont



charles harris, inc.
"Frames That Provide The Best in Design"
PRINTS - PAINTINGS - ANTIQUES
PARKING FACILITIES - Open Every Eve. 7-9
1221 Washington Street West Newton BI 4-3303

At Highland Hardware
Gifts women want most



Sunbeam COFFEEMASTER

Perfect coffee every time automatically

Sunbeam CONTROLLED HEAT Automatic FRYPAN



Square shape cooks more

Sunbeam TOASTER



Patented Radiant Control

Sunbeam MIXMASTER

MIXMASTER—Larger bowl-fit beaters for higher lighter, finer-textured cakes, fluffier mashed potatoes. Mixes, mashes, whips, beats, stirs, blends, folds, juices.

BE OUR GUEST — FREE COFFEE AND PANCAKES
ALL DAY SATURDAY, DEC. 3rd

HIGHLAND HARDWARE, INC.
47 Lincoln Street, Newton Highlands — LAsell 7-0898

SUPER Colossal ROUTE 9 NATICK
GRAND Opening
DEC. 2nd

★ ★ ★ CURTIS SHOE PER MART

New England's Largest Self-Service Shoe Store!

SAVE UP TO 50% and more!

Because It's Completely Self-Service — Thousands of Pairs in Full View

Men's — Women's — Children's

SHOES

SORRY CAN'T NAME NAMES

Women's Casuals
SKIMMERS AND HEELS
(Rhymes with Trapezio)
ONLY
$4.95 & $6.95
Regularly to $14.95

FAMOUS NAMES

Women's High Heels
$2.99
Regularly to $8.95
$4.95
Regularly to $10.95
$6.95
Regularly to $14.95

Women's Flats
ONLY $3.95
Regularly to $7.00

"HARD TO BELIEVE"

Genuine Alligators
WOMEN'S
ONLY $11.77
Regularly to $18.00

EVERY STYLE • EVERY COLOR • EVERY SIZE • UNDER ONE ROOF

OUR GUARANTEE

If for any reason you are not fully pleased with your purchase simply return the shoes to us within 7 days and the complete purchase price will be promptly and cheerfully refunded.

CURTIS SHOEperMART

FAMOUS BRANDS

NAMES CLEARLY ON BOXES
MEN'S SHOES
$5.95
Regularly to $9.00
$7.95
Regularly to $12.50
$9.95
Regularly to $15.00
$12.95
Regularly to $26.50

HERE'S A BREAK!

BOYS' AND GIRLS' FAMOUS
Robin Hood & Sundial
SHOES
$2.94 - $3.94
$4.94 - $5.94
Superb Stock Tool

REALLY A VALUE!

Women's Hand Sewn
MOCCASINS
$3.95
Regularly to $6.00

Ray Dorey, WHDH Radio Personality, Will Broadcast from the SHOEperMART Friday

OPEN 9 A.M. TO 9 P.M. — PLENTY OF FREE PARKING

Free Gifts for Boys and Girls — Hundreds of Dollars in Savings Bonds to Lucky Adults



THEIR LEISURE TIME is spent aiding the needy. Left to right are Miss Wiggins, Mrs. Francis, Miss Peabody and Miss Barbour. (Photo by Gordon R. Wilk)

Ladies at Stone Institute Spend Leisure Time Sewing For Needy

The ladies at the Stone Institute, a red feather agency, spend much of their leisure time sewing and knitting articles of clothing for the less fortunate and needy about the world. As a result of their summer work they have some layettes, afghans, socks, mittens, booties, nities and blankets ready for shipment. They have made good use of the contributions of yarn and materials donated to them.

THEIR periodic "Friendly Sewing Circle" meetings are busy as well as very pleasant occasions, when refreshments are served by a committee of the ladies. There are usually birthday cakes from some one or more who have birthdays during the month. Mrs. William Glidden and Mrs. Stanley of the board of directors are in charge of this group.

The ladies also spent many pleasant hours during the summer helping to cut and prepare many bushels of beans, peas and other garden vegetables from the garden to be stored in the freezer for winter use.

MANY OF of the residents spent part of the summer visiting with friends and relatives at their homes or cottages in various parts of New England and on the Cape. Many others were entertained at luncheons and taken for rides by local friends. The others had a pleasant time enjoying the beautiful flower beds and the wild flowers recently planted in the wooded section of the grounds. The grounds committee, with Mr. Douglass Francis as chairman, has improved the property greatly by repairing the hurricane damage and re-graveling the driveways and paths.

A new coat of green paint on the trim of the house also affected a great "face lifting."

Many of the committees of the board of directors have been busy during the summer and others have been preparing for the winter schedule of activities. Mrs. Edward Pride has completed her assignment of the "visitors" to the ladies. Mrs. Paul Goddard has plans all set for the special fall, Christmas and May parties. Mrs. Elmore MacPhie as chairman of the housekeeping committee spends many hours overseeing that part of the program. She also, with Mrs. George Smith, represented the Stone Institute board at the October 22nd meeting of the Mass. Committee for the Aging held at Waltham. Mrs. Arthur Allen, Mrs. Smith-Peterson, Mrs. MacPhie and Mrs. Stevens, the matron, visited the new Home for Aging at Foxboro. The board members are ever on the alert for ideas to make the home an attractive and home-like place for the residents.

HOWARD RICH is completing plans for building a new sick-bay and diet kitchen on the second floor. It is hoped that it will be possible to secure new laundry equipment to replace the much worn machines in present use, before long.

That the ladies at the Stone Institute do spend pleasant, profitable lives in "their home" is attested by a small paper of news items collected by Mrs. Bailey and Miss Patridge, both residents. Their "Hill Top News" will be distributed to friends of the Stone Institute in the near future.

Garden City Grange

At the regular meeting of Garden City Grange held last week in the Parish House of the Centenary Methodist Church ,Auburndale, a turkey whist was held after the business meeting. The first prize of a turkey dinner for four was won by Mable Quartermain; the second prize, a turkey, was won by May Sawyer and the third prize, a capon, by Eleanora Tainter. Mrs. Mildred Harris won the door prize, a turkey dinner for four.

Plans were made to entertain the Pomona Grange, Middlesex and Norfolk No. 1, at the first meeting in December, and also to send a delegation to the Youth Conference of the Grange at Foxboro next month under the leadership of Gordon Ellis of the State Grange Youth Committee.

Coming Event-ually

To avoid conflicting dates, organizations, churches, clubs, etc., are invited to check and list the dates and hours of meetings, functions, etc., with the Newton Community Council LA 7-5121 for publication in this space without charge.

Friday, Dec. 2

10:00- 3:00 Emerson Outgrown Shop.
12:00 St. Paul's Christmas Fair—Newton Highlands.
1:00 Waban Woman's Club—Philantropic Dessert Bridge—Waban Neighborhood Club.
3:00-10:00 St. Elizabeth Center, Mary Immaculate of Lourdes Church—Christmas Bazaar—Newton Upper Falls.

Saturday, Dec. 3.

10:00 St. Paul's Church Fair—Newton Highlands.
10:00- 9:00 St. Elizabeth Center, Mary Immaculate of Lourdes Church—Christmas Bazaar—Newton Upper Falls.
11:00- 8:00 St. Mary's Episcopal Church—Annual Bazaar—Newton Lower Falls.
New England Regional Meeting Catholic Art Association—Newton College of Sacred Heart.
6:45 Share-an-Eve Couples Club—Auburndale Congregational Church.
Senior Class Supper—Newton High School.
7:00- 7:30 Music of All Churches WCRB—Produced and directed by Rev. R. E. Gundlach.
8:00 Temple Emanuel—Splash Party—Y.M.C.A.

Sunday, Dec. 4

9:00 Second Church Men's Breakfast—Historical Jesus by Dr. Krister Stendahl.
New England Regional Meeting Catholic Art Assn., Newton College of Sacred Heart.
3:30 Community Chorus—Christmas Concert—Newton High School Auditorium.
4:00 Second Church—Vesper Service of Music.

Monday, Dec. 5

10:00- 3:30 Auburndale P.T.A. Trade Shop—Burr School.
12:15 Rotary—Brae Burn.
1:30 Newton Mothers Club.
2:00 Waban Woman's Club—Christmas Greens by Helen Wilson.
2:00 Auburndale Garden Club.
2:00 The Newell Club—Christmas Glamour in Ribbon—16 Abbott Rd., W. N.
7:45 Newton Upper Falls Woman's Club—Emerson School.
8:00 Corpus Christi Guild—Gift Wrapping—Auditorium.
8:00 Lt. Stanton Amesbury Post VFW—Auburndale Library.
8:00 Garden City Grange—Centenary Methodist Church, Auburndale.
8:00 Free Lecture—The Queen of Theology, Rev. Vincent Martin, O.P.—Newton College of Sacred Heart.
8:00 Highland Glee Club—Trinity Church, N. C.
Newton Boys' Club—Mothers Club Installation—98 Dalby St., Newton.

Tuesday, Dec. 6

10:00- 4:00 Temple Shalom—Gigantic Rummage Sale—Horticultural Hall.
10:00- 8:00 Newtonville Woman's Club—Ule Bell Bazaar—Newtonville Woman's Club.
1:00- 4:30 Senior Citizens—West Newton Community Centre.
2:00 Newton Visiting Nurse Well-Baby Conference—Emerson School.
6:30 Temple Emanuel—Supper Forum Meeting—"The Religious Revival in America—What Does it Mean?"
6:45 Newton-Wellesley Hospital Annual Dinner—Charles F. Wilinsky, speaker.
7:45 League of Women Voters—"Judging Our Taxes"—home of Mrs. Harold Stein, 19 Druid Hill Rd., Chestnut Hill.
8:00 Auburndale P.T.A.—Conflicting Goals in Education in a Democracy—Panel, Lawrence Frank, Alden Thresher—Williams School.
8:00 Woman's Council—"Christian Agility," Rev. R. N. Wilson—Second Church.
8:00 Newton Council 167, K. of C.—15 South Gate Park, West Newton.
8:00 Newton Jaycettes.
8:00 Newton North and West Little League Auxiliary Meeting—Auburndale Library.
8:15 Newton Veterans Council—War Memorial Bldg.

Wednesday, Dec. 7

9:00- 4:00 Mason-Rice Thrift Shop.
9:30- 2:30 Warren Jr. High Thrift Shop.
9:30- 3:15 Cabot-Claflin Thrift Shop.
9:30- 3:30 Bigelow-Underwood Thrift Shop.
9:45 League of Women Voters—"Judging Our Taxes"—home of Mrs. Maurice Strauss, 27 Grove Hill Ave., Newtonville.
10:00- 3:00 Spaulding P.T.A. Thrift Shop.
10:00- 3:00 Franklin School Exchange.
10:00- 3:00 Hyde School Outgrown Shop.
10:00- 3:00 Weeks Clothing Exchange.
10:00- 3:00 Peirce School Trade Shop.
10:00- 3:30 Memorial School P.T.A. Trading Post.
10:30- 3:15 Women's Club of Newton Highlands—American Home Com. Program—Workshop.
Social Science Club—Business Meeting—Hunnewell Club.
11:00- 4:00 Angier School Exchange.
12:15 Kiwanis—Commonwealth Country Club.
12:30 Temple Shalom Sisterhood Hanukah Luncheonette—Newton Centre Woman's Club.
12:45 Mother's Rest Club.
1:00 Junior Mother's Rest Club.
1:30 League of Women Voters—"Judging Our Taxes"—Miss Louise Walworth, 100 Homer St., N. Centre.
2:00 Visiting Nurse Assn. Well-Baby Conference—Pomroy House, Newton.
6:30 Toastmasters Club—Commonwealth Country Club.
7:45 League of Women Voters—"Judging Our Taxes"—Mrs. J. Schaffer, 26 Rockledge Rd., N. Highlands.
8:00 P.T.S.A. Meeting—Newton High School.
8:00 Columbia Circle C. of F. of America—Columbus Hall Annex, Newton.
8:00 Alumnae Newton-Wellesley Hospital School of Nursing—Nurses Home.
8:00 Highland Rebekah Lodge IOOF—Hartford St., Newton Highlands.
8:00 Home Lodge 162, IOOF—Hartford St., Newton Highlands.

Thursday, Dec. 8

9:45 League of Women Voters—"Judging Our Taxes"—Mrs. Charles Worthen, 121 Highland St., W. Newton.
1:00- 7:00 Red Cross Bloodmobile—Sacred Heart Church Parish School, N. Centre.
2:00 Newton Community Club—President's Day—Opera Miniatures—Grace Ch. Newton.
2:00 Visiting Nurse Assn. Well-Baby Conference—Hyde School, N. Highlands.
7:45 League of Women Voters—"Judging Our Taxes"—Mrs. Charles Williamson, 26 Annawan Rd., Waban.
8:30 Alcoholics Anonymous—11 Highland Ave., Newtonville.

W. Newton Branch General Alliance

The West Newton Branch of the General Alliance will meet Wednesday, December 14 at the Parish House of the First Unitarian Church, in West Newton. Sewing will begin at 10 a.m., and a luncheon will be served at 1 p.m. Chairmen of the meeting will be Mrs. Harry E. Raymond and Mrs. George A. Johnson.

Devotional Service will be held in the new chapel and will be led by Mrs. Harry E. Raymond. A business meeting will follow at 2 o'clock, followed by a Christmas program, "Vignettes of Christmas," with Mrs. Stuart Buchanan.



PLAN FOR ANNUAL BAZAAR—Mrs. Catherine C. Burrell, seminary guild president, and Mrs. Marion Turley, committee chairman, discuss plans for the Christmas bazaar to aid the African Mission Fathers, Dedham, complete the new Queen of Apostles seminary.

Mission Fathers Christmas Bazaar Friday, Dec. 2nd

The annual Christmas bazaar to help raise funds to assist in the furnishing of the new Queen of Apostles seminary in Dedham will be held at Whitton Hall, Dorchester, on Friday evening, December 2.

The public is invited to the affair which will feature all the familiar items associated with a bazaar, various tables of linens, religious articles, candles, home cooked foods, knick-knacks, needlework, white elephant, etc.

The new seminary in Dedham is in charge of the African Mission Fathers, and is rapidly nearing completion.

James V. Atkinson, Jr., son of Mr. and Mrs. James V. Atkinson of Newton is attending the 14th Officer Candidate Class at the Marine Corps School, Quantico, Virginia. Upon completion of the ten-week course he will receive a commission as Second Lieutenant in the Marine Corps Reserve.

TELE-VIEWING THE NEWS



By LEE LOUMOS

Sometimes we can be too quick to blame our TV receivers for a poor or distorted picture. Occasionally a dim or fading picture, slow or interrupted sound, indistinct or distorted pictures can be traced to imperfect transmission of the TV signal. The TV station will usually persists, but if it's just momen- announce this fact if the trouble tary it might not be announced.

And just as in a movie theater the film will sometimes be blurred due to improper focusing, your TV picture can show a blurred picture if the TV camera is momentarily out of focus. Besides these transmission problems, which increase during winter with its bad weather, you can occasionally get such things as slight picture shrinkage at night when lights, appliances and TV sets are in heavy use.

So when a picture problem pops up in your TV set, give the set a chance before you blame it for the trouble. If the trouble persists and there's no station announcement... or if the same fleeting trouble signs keep coming back all evening or spasmodically for several nights in a row, then it's time to call us for service.

It always helps when you call for service to describe the trouble symptoms exactly. This speeds service many times... and we figure it's our job to give you speedy as well as accurate service when you need it.

On Call 9 A.M. to 9 P.M. Daily

SALES SERVICE
TELEVISION HI-FIDELITY
BI 4-7240
LEE LOUMOS
1347 Washington St.
West Newton
AIR-CONDITIONING APPLIANCES
RENT INSTALL

REGISTRATIONS
MISS ALLEN'S MODELING and FINISHING SCHOOL
is now accepting registrations in Charm and Modeling Courses.
SPECIAL 12-WEEK COURSE
for the children and teen agers
CLASSES START JANUARY 7, 1956
Call
KEnmore 6-9398
or write
45 HEREFORD STREET, BOSTON 15, MASS.
LICENSED BY THE DEPARTMENT OF EDUCATION

Frames that are right
• Custom Picture Framing
• Special Mats
• Raw Oak Frames
• Diploma Frames
SUMNER FRAME SHOP
210 SUMNER STREET, NEWTON CENTRE, MASS.
Opposite Post Office DEcatur 2-9851

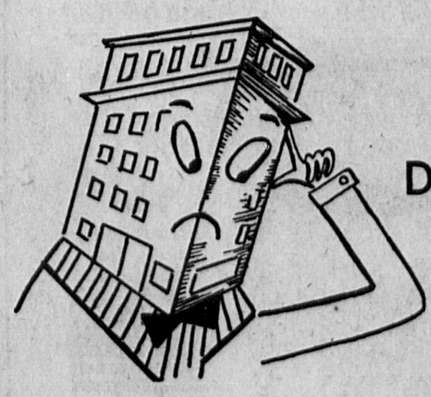
Enjoy Our Special
FULL COURSE
Fillet Mignon Dinner
WITH MUSHROOM SAUCE
Fruit Juice Minestrone Soup
Antipasto
French Fried Potatoes Peas
Side Dish of Spaghetti
Bread and Butter
Choice of Dessert Coffee
2.95
FOR RESERVATIONS DEdham 3-1553
ITALIAN AND AMERICAN FOOD COOKED THE WAY YOU LIKE IT
ITALIAN KITCHEN
ROUTE 1, PROVIDENCE HIGHWAY, DEDHAM CIRCLE

Private Sale by Order of Executor
The complete dispersal of the furnishings of a 24-room home at 65 Graycliff Road, Newton Centre, Mass., on Thursday, Friday and Saturday, December 8, 9, 10, beginning at 10 A.M. each day. Five room size Oriental Rug sizes 9.2x13, 8.3:12, 9.11x17.5, 13.6x25.5 and 10.3x12. Furniture suitable for such a home includes desks, sofas, upholstered chairs, great variety of tables, beds, chest of drawers, bureaus, bric-a-brac, fine glass tubing including Venetian and cut glass and linens. Estate name withheld by request of executor.
W. TOREY LITTLE, INC., AUCTIONEER
325-327 Newbury Street, Boston, Massachusetts
COpley 7-2963
ESTATE LIQUIDATION APPRAISALS

CHINA CENTRE
IN
NEWTON CENTRE
— NEWEST CHINESE CUISINE IN — NORFOLK & MIDDLESEX COUNTIES
Specializing in Take Home Orders
BARBECUED SPARE RIBS AND LOBSTER
LAsell 7-5821
22-24 UNION ST — NEAR R.R. STATION
DAILY 12-11 P.M. — SATURDAY 12-1 A.M.
For Prompt Take-Home Orders Anytime
CALL LAsell 7-9863

P.V.F.W. PARKWAY
DRIVE-IN THEATER
GIANT CINEMASCOPE SCREEN
RTE. 1 WEST ROXBURY
FA 5-6000 — 1 MILE FROM HANCOCK VILLAGE
Cont. from 7 P.M.
Sunday from 5 P.M.
Children Under 12 Free
Wed., Thurs., Fri., Sat.
Nov. 30, Dec. 1, 2, 3
Cinemascope - Color
"Rebel Without A Cause"
James Dean - Natalie Wood
—also—
"Special Delivery"
Joseph Cotten - Eva Bartak
Sun., Mon., Tues.
Dec. 4, 5, 6
"TRIAL"
Glenn Ford - D. McGuire
—also—
"Hell's Horizons"
John Ireland-Maria English
Wed., Thurs., Fri., Sat.
Dec. 7, 8, 9, 10
Technicolor - Superscope
"TENNESSEE'S PARTNER"
John Payne - R. Fleming
—also—
Cinemascope - Color
"Quentin Durward"
Robert Taylor-Kay Kendall

OPEN EVERY NIGHT UNTIL CHRISTMAS
OPEN DAILY 9:30 to 9:30
Grover Cronin
WALTHAM, MASSACHUSETTS
four acres of free parking



Do we need HELP?
Frankly yes . . . our store is packed with excitement and bursting with gifts for the Christmas season!
Your help can help! Come in and tell us your job interests and we'll find a spot for you!
Yes, we need HELP:
• In our Fashion Shops
• In our Accessory Departments
• In our Men's Shops
• In our Children's Shops
• In our Gift Shop
• In our Home Furnishings
• In our Stock Room
• In our Toy Departments
Call at our Personnel Office Second Floor
Grover Cronin
WALTHAM, MASSACHUSETTS

FREE PARKING PARAMOUNT NEWTON CORNER · LA 7-4100
Matinee 1:45, Evenings 7:45
Cont. Sun. & Hol. from 1:00 P.M.
Now Playing - Ends Sat.
James Dean - Natalie Wood
'Rebel Without a Cause'
color and cinemascope with Hi-Fi Stereophonic Sound
plus
'Divided Heart'
Starts Sunday For 3 Days
Aldo Ray - Phil Carey in
'3 STRIPES IN THE SUN'
plus
'Teenage Crime Wave'
—Coming—
'NIGHT OF THE HUNTER'

Newton Visiting Nurse Assoc.

The Newton Visiting Nurse Association has scheduled the following "Well-Baby Conferences" for December. All conferences begin at 2 p.m.:

Auburndale Club, Tuesday, December 13; Newton, Pomroy House, Wednesday, December 7 and 21; Newton Centre, Bowen School, Tuesday, December 20; Newton Highlands, Hyde School, Thursday, December 8; Nonantum, Stearns School, Tuesday, December 13 and 27; Oak Hill, Memorial School, Thursday, December 15; Upper Falls, Emerson School, Tuesday, December 6; West Newton, Second Church, Thursday, December 1 and 15.

CHRISTIAN SCIENCE SERVICES

Sunday 10:45 A.M.
Sunday School 10:45 A.M.
Wednesday 8:00 P.M.

Including testimonies of Christian Science Healing

FIRST CHURCH OF CHRIST, SCIENTIST, NEWTON
391 Walnut St., Newtonville

READING ROOM
300 Walnut Street
Newtonville
On the Street Floor

Open Daily 9 A.M. to 9 P.M.
Wed. 9 A.M. to 7:30 P.M.
Sundays 2 P.M. to 5 P.M.
Closed Legal Holidays

Free Lending Library includes the Bible (King James Version), all the writings of Mary Baker Eddy, and her authentic biographies.

All Are Welcome



BROWNIE TROOP, NO. 188, composed of fourth graders at the Claflin School, prepared Thanksgiving baskets for the needy. Shown above are, left to right: Carol Weinstein, Miss Ann Prendergast of the Newton Visiting Nurse Association, Mrs. Paul Bilezikian and Carol Bilezikian. (Photo by Gordon R. Wilk)

Pack 27 Visits Boston Navy Yard

November 12, Pack 27 of the Norumbega Court of the Cub Scouts, visited the Boston Naval Shipyard in Charlestown. There were almost sixty boys between the ages of eight and eleven and den fathers. The trip was arranged by Committeemen J. Wolf and Y. Goldman under the direction of the Cub Master, Bob Grossman. The Pack visited the Radar Ship U.S.S. Vandivier and the U.S.S. Cromwell, DE 1014. The highlights of the trip were (1) each boy had a chance to rotate a gun turret and (2) they were served refreshments on the U.S.S. Cromwell.

After the trip the boys put in applications to join the Navy.



NEWLY ELECTED OFFICERS of Temple Shalom. Seated, left to right: Sidney J. Simons, vice-president; Mrs. Lester B. Radlo, corresponding secretary; Bernard D. Grossman, president, and Bertram H. Loewenberg, vice-president. Standing, left to right: William Glovsky, secretary; Robert Leventhal, treasurer; Joseph S. Gilbert, financial secretary. Dr. Meyer Ritvo, vice-president, not present when picture was taken. (Photo by Gordon R. Wilk)

Senior Citizens To Meet At W. N. Community Centre's New Home

The Newton Senior Citizens have been most active these past few weeks in helping their sponsor, the West Newton Community Centre, settle into a new home. The Centre, a Red Feather Agency, is now in full swing at 429 Cherry street, West Newton.

At this address every Tuesday afternoon from 1-4 p.m. the Senior Citizen's group meets, welcoming all Newton residents who would enjoy its varied program and its warm companionship. Activities are planned by the members of the group and have included community projects with a Fair as a climax, special programs with movies or speakers, and at each meeting there is time for games and a social hour around the coffee or tea table.

January of '54 when the Senior Citizens first met, they were most grateful to be given a temporary home by the Unitarian Church in West Newton. Now in permanent quarters and with the wonderful facilities of the new Center, there will be additional activities possible including shuffleboard, pool, television viewing, as well as a craft program with sewing and woodworking.

Mrs. Lazarus S. Yudin of Waban is the Volunteer Leader of this group. Before coming to Waban, Mrs. Yudin had extensive experience in Senior Citizen programming in New York and is now also affiliated with Hecht House, Dorchester, working with a Golden Age group there. She is assisted by a committee from the sponsoring West Newton Community Centre including Mrs. Ernst Seyfarth, chairman, Mrs. Samuel Werner and Mrs. Burton Skinner, executive director.

Senior Citizen officers for the year are: President, George Harvey of Auburndale (retired Engineer); Vice President, Mrs. E. Carl Smith of Newtonville; Secretary, Frank Grant of Newtonville (retired City Clerk of Newton) and Treasurer, Mrs. R. S. Bowen of West Newton.

Newton Art Association

The Newton Art Association will have as its guest this evening at the Newtonville Public Library, Mr. Robert Hunter. Widely known as teacher and painter, Mr. Hunter will lecture on painting fundamentals with special reference to composition, color relationship, and abstraction, accompaning his remarks with a painting demonstration.

Over seventy-five members and guests of the Association were present to enjoy the painting of a portrait by Arthur Safford, when he produced a remarkable likeness in the short space of one and one half hours.

Several paintings in oils and water colors by members of the Newton Art Association were shown at the Newtonville Women's Club last Monday, on the occasion of its "Art Day" activities.

The colorful landscapes in oil by Mrs. Mary Bigelow continue to be shown at the Newtonville quarters of the Newton National Bank. At the Newton Centre branch of the Public Library are the paintings of Mrs. Clare C. Hudson, while George Bigelow exhibits oil paintings of Vermont landscapes at the Newton National Bank Branch at Newton Centre.

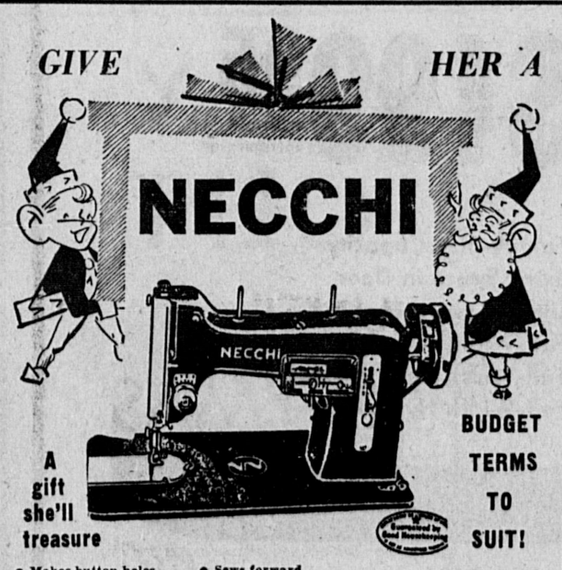
Newtonville Woman's Club Bazaar Tuesday

The North Pole Postoffice at the Newtonville Woman's Club Yule Bell Bazaar next Tuesday, December 6, will contain intriguing mystery packages for old and young. The committee for this table includes Mrs. Walter F. Burt, chairman, Mrs. Edward P. Hendrick, Mrs. Joseph L. Hurff, Mrs. I. E. Jackson, Mrs. Theodore M. Reed, Mrs. John R. Rees, Mrs. George W. Taylor, and Mrs. D. L. Woodberry.

Mrs. Harry W. Abells is chairman of the 6:00 p.m. dinner, assisted by Mrs. K. G. Bilezekian, Mrs. Marshall David, Mrs. Lawrence P. Farnham, Mrs William Fish and Mrs. Arthur L. Hare.

An attractive assortment of home made food and candy will appear on the Sugar Plum table. Mrs. Edmund Miller and Mrs. Howard O. Thomas are co-chairmen. Their workers include Mrs. Fred C. Alexander, Mrs. Lawrence G. Drury, Mrs. D. T. Gallison, Mrs. Boyd Hayden, Mrs. Dudley Hovey, Miss E. Louise Larned, Mrs. Royal Parkinson, Mrs. Newell J. Trask, Mrs. A. Gordon Weinz, and Mrs. Roger Wheeler.

GIVE HER A



A gift she'll treasure

BUDGET TERMS TO SUIT!

- Makes button holes
- Sews on buttons
- Sews zig-zag
- Appliques
- Monograms
- Darns and mends
- Sews forward and reverse
- Over pins and heavy seams
- Embroiders
- Blind stitches hems and NECCHI COSTS NO MORE!

from $98.95
Model BC

MOR REAL CENTER SEWING
"HOME OF GUARANTEED FIVE-YEAR SERVICE"
128 HIGH STREET, WALTHAM WA 5-3989
430 WAVERLY STREET FRAMINGHAM
—WE'LL REPAIR ANY MAKE—



WHY GO TO THE NORTH POLE?
SANTA'S AT ARNOLD'S!

FIBERGLAS INSULATED VESTS	Warm at 20° Below	$10.00 Value	$4.99
BOYS' B-9 PARKAS	Air Force Type	$15 Value	$10.95
MEN'S B-9 PARKAS	Air Force Type Zipper Hood	$30 Value	$19.95
100% ALL WOOL BLANKETS		$10 Value	$4.95
HOCKEY & GIRLS' FIGURE SKATES		$12 value	$8.50
HOCKEY STICKS		$2.50 Value	99c
OFFICIAL FOOTBALLS		$3.95 Value	$1.19
ROLLER SKATES		Reg. $1.98 Value	88c

FAMOUS GOLD SEAL RUBBER FOOTWEAR — LOW PRICES
JACK KNIVES — FLASHLIGHTS — OTHER STOCKING ITEMS
GUNS — GUN REPAIRS — AMMUNITION AT SPECIAL PRICES
WE'RE NEVER UNDERSOLD
FROM NOW 'TIL CHRISTMAS—NEW STORE HOURS: Monday, Tuesday, Wednesday, Thursday, Friday, 9 A.M. to 9 P.M. — Saturday, 9 A.M. to 6 P.M.
COME IN AND BROWSE AROUND
ARNOLD'S SURPLUS CENTER
180 Worcester Turnpike WEllesley 5-5641
Route 9 - Near Route 128 Wellesley Hills
AMPLE FREE OFF STREET PARKING

FOR HIM

Sunbeam SHAVEMASTER has the BIG, SMOOTH single head



SHAVES CIRCLES AROUND ALL OTHER SHAVERS because you can shave with a circular motion ...the way the beard naturally grows

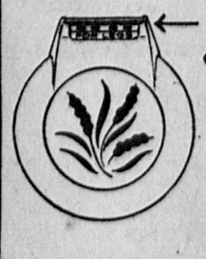
Give him the electric shaver that's completely different from all others. Patented shaving principle, with big SMOOTH single head, lets you shave with an easier, circular, massage-like motion. That's why Shavemaster gives a faster, closer, smoother shave every time. It shaves circles around other shavers because *you shave in circles* . . . the way the beard naturally grows. Even though your beard is tough as wire, Shavemaster will not irritate the tenderest skin. Only Sunbeam Shavemaster has a 5 YEAR FREE SERVICE GUARANTEE on its POWERFUL 16-bar armature REAL motor. Ask your dealer about the 14-Day Home Trial Offer. Choice of deluxe gift cases.

FOR HER

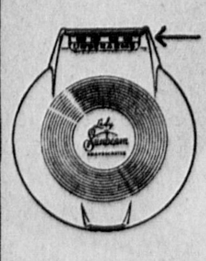
The only Electric Shaver especially designed to serve the needs of women

Lady Sunbeam SHAVEMASTER





This side for shaving legs close, clean and oh, so smooth.



The other side for shaving under arms.

Give her the electric shaver that's especially designed to serve her needs. Lady Sunbeam has a shaving head with one edge especially ground to shave the legs, and the other edge especially ground for underarm use. It is small as a compact. Ends muss and fuss, nicks and cuts of soap and blade. The Lady Sunbeam's gentle, sure performance gives her a new easy way to keep neat, fresh and dainty. Wonderful at home or for travelling. Choice of gift cases.

See your Sunbeam Dealer

Make Christmas Giving Mean Better Living!

GIVE AN ELECTRICAL GIFT

Shop YOUR EDISON SHOP

A Great Gift... A Great Dryer Value

General Electric Automatic Electric Dryer
(Just plug it in)
was $199.95
NOW ONLY $129.95



Model DA 320

Save Time and Work
Completely Automatic
Clothes Last Longer
End Weather Worries
Clothes Dry "Sunshine-Sweet"
Many Special Features
Ask about Ten-Day
Home Trial

A Gift for the Home And the Homemaker...

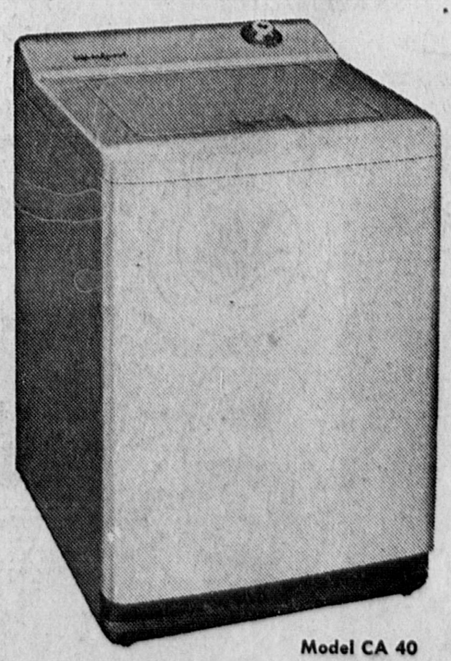
Frigidaire Super 91 Refrigerator
was $269.95
NOW ONLY $199.95 with old refrigerator


Model SDV 91

Family-Size Capacity
Extra Space in Door
Ultra-Modern Features
Full-Width Freezer Chest
Full-Width Chill Drawer
Full-Width Hydrator

Make Every Washday A Holiday With A...

Whirlpool On Wheels Automatic Washer
was $249.95
NOW ONLY $198.00 with old washer

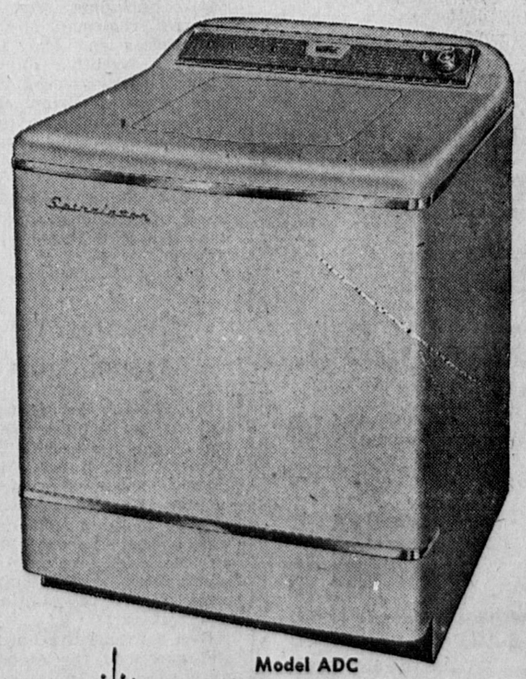

Model CA 40

Completely Automatic
Life-Time Porcelain Tub
Only 24¼" Wide
Completely Portable
Family-Size Capacity
Efficient Washing Action
(Without Casters—$188.00)

Low Down-Payment
Easy Terms
Effective Guarantee

Give Her A Present With A Future...

Easy Spiralator Automatic Washer
was $289.95
NOW ONLY $209.95 with old washer


Model ADC

A Deluxe Automatic
Extra-Gentle Action
Washes "Miracle" Fabrics Too
Two Separate Washing Cycles
Thorough Power Rinse
Thorough Spin-Drying

NEWTON EDISON SHOP

296 WALNUT ST., NEWTONVILLE, MASS. LAsell 7-6760

OPEN SATURDAY - DEC. 17 UNTIL 5:15 P.M. AND FRIDAY - DEC. 23 UNTIL 9:15 P.M.

The Newton Graphic
Established 1872
SECOND SECTION .. .. DECEMBER 1, 1955

Battles Elected President Of Newton Chamber Of Commerce



EDWARD H. FISK



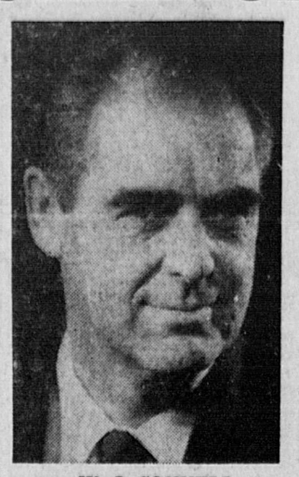
GERALD M. SWARTZ



HAROLD J. MOYE



GEORGE J. SCHWARTZ



W. J. CONNELL



BERNARD D. GROSSMAN

Rubenstein Is Chairman of Directors Bd.

Frank J. Battles, Jr., was elected president, and John B. Rubenstein, past president, was elected chairman of the Board of Directors of the Newton Chamber of Commerce at its annual meeting held last night at the Pillar House, Newton Lower Falls.

OTHER officers elected were: Warren W. Oliver, vice-president; Carroll W. Walters, vice-president; Louis G. LeBlanc, treasurer; and Rupert C. Thompson was re-elected executive secretary.

Members of the Board of Directors elected for a three-year term were: W. J. Connell, Edward H. Fisk, Bernard D. Grossman, William J. Jasset, George H. Larson, Louis G. LeBlanc, Harold J. Moye, Warren W. Oliver, Kenneth W. Rogers, George J. Schwartz and Gerald M. Swartz. Elected to the Board to fill the unexpired term of John H. Walsh, was Michael Cronin, of the Middlesex & Boston street Railway Company.

Kenneth W. Rogers, newly elected member of the Board of Directors is president of the West Newton Savings Bank, chairman of the Trustees of the Horace Cousens Industrial Fund, a member of the Budget Committee of the Newton Community Chest, a Board member of the Newton Tuberculosis and Seal Association and the Family Service Bureau of Newton, and was formerly president of the Newton Bankers' Association and the Men's Club of West Newton.

EDWARD H. FISH, also newly elected to the Board, was manager of the S. S. Pierce store at Coolidge Corner for 16 years and is now manager of that company's Chestnut Hill store; is a director of the Chestnut Hill Business Association, director of the Brookline Co-operative Bank, and has served on the Community Fund and Red Cross Committees in Newton and Brookline.

Bernard D. Grossman, another new member of the Board, served as an industrial specialist of U. S. War Production in Washington in 1941 and 1942; is an executive of L. Grossman Sons, Inc., Quincy, and related corporations; and is treasurer and director of the Associated Investment Homes, Inc., Industrial Properties, Inc., and Affiliated Grossman Enterprises. He is president of Temple Shalom of Newton, a director of the Newton Taxpayers' Association, Northeaster Region, National Conference of Christians and Jews; is a member of the executive committee of the New England Council, UAHC; a member of the Industrial Relations Committee of the Quincy Chamber of Commerce; was a former treasurer of Newton Chapter, AVC; and served as a Captain of the United Community Services Campaigns.

Harold J. Moye, also a new member of the Board of Directors, heads the Moye Chevrolet Company, Inc., in Newton; is a past president of the Massachusetts Automobile Dealers Association, Inc.; a past director and vice president of the National Automobile Dealers Association, Inc.; past president of the South Shore Merchants Association; past director of the Quincy Chamber of Commerce; past president and campaign director of the Quincy Community Chest and council; and was campaign director in 1949 of the Cancer Drive.

ELECTED also to the three year term was George J. Schwartz who is vice-president of Doelcam Division Minneapolis-Honeywell Regulator Company. He was formerly Research Assistant at the Massachusetts Institute of Technology and served in the Engineering Department of the American Bosch Arma Corp. He is a member of the American Ordnance Association, American Institute of Electrical Engineers and the Instrument Society of America, and is also a member of the Honorary Engineering Societies of Sigma Xi, Tau Beta Pi and Eta Kappa Nu. He is also a member of the executive committee of the Scientific Apparatus Makers Association; president of the Brotherhood of Temple Shalom of Newton; and the Massachusetts Institute of Technology Alumni Council.

Gerald M. Swartz, also elected a new member, is a lifelong resident of Newton, was educated in the public schools here and Boston University. He was at one time associated with Stone & Webster, Inc., and is now affiliated with Swartz Hardward. He is a director of the Nonantum Businessmen's Association and a member of the New England Hardware Dealers Association.

W. J. Connell, also elected to the Board, attended the Braintree public schools, Deerfield Academy and Williams & Mary College. He is president of the W. J. Connell Company and is a member of the Longwood Cricket Club, Q. B.'s Automotive Electric Association; B & T Club; and the National Aviation Trades Association.

Mrs. Martin Miemoller Speaks At Newton-Wellesley Branch Luncheon

Mrs. Martin Niemoller, wife of the famous German minister who resisted Hitler was the guest speaker at a luncheon meeting of the Newton-Wellesley Branch of the Women's International League for Peace and Freedom, yesterday (Wednesday) at the Newtonville Methodist Church, Newtonville square. Her topic was "Women and the Peace."

DURING the tense years of Martin Niemoeller's defiance of Hitler before his arrest, he was encouraged and advised by his wife Elsa Bremer Niemoller. Monthly, and frequently twice monthly, she was allowed to visit him during his eight years at the concentration camps, Sachsenhausen and Dachau, from 1937 to 1945.

After her famous husband had been arrested by the Gestapo, Mrs. Niemoller carried on the work of the parish in Berlin-Dahlem and furthered Christian resistence throughout Germany. She trained her seven children to give Christian witness whenever the Church was attacked at school or in public meetings. The oldest of her four sons, a ministry student, was killed on the Eastern Front. The second is now a doctor, and the third, who was a prisoner in Russia, has just graduated from law school. The youngest boy, 18, is called the bookworm of the family.

During the 12 years of Nazi terror in Germany, Mrs. Niemoller did relief work for persecuted persons. Since Hitler's downfall, she has been active in Christian relief, and reconstruction work. She has helped to arrange for the sending of food and clothing to needy pastors' families in Germany.

MRS. NIEMOLLER has travelled with her husband extensively since his release from prison. They have been to America, Australia, New Zealand, Tasmania, and England. Mrs. Niemoller has done much public speaking and is a fluent and popular speaker. As she has taught school in England, her English is excellent.

Her last visit to America with her husband was in the summer of 1954 in connection with the Evanston Assembly of the World Council of Churches.



MRS. MARTIN NIEMOLLER

A citation from Secretary of State John Foster Dulles, in behalf of his department, was issued to the Women's International League for Peace and Freedom. The commendation cited the organization's effort and activity in support of the United Nations.

Mr. Dulles expressed his deep appreciation of the work done not only by the Women's International League, but by all American non-governmental organizations who sought "to make the principles of the UN Charter vital and real to the citizens of this country and to the world at large."

THE STATEMENT, signed by Mr. Dulles, concludes: "It is precisely this kind of devoted effort, this ability to struggle and sacrifice for peace, day after day, year in and year out, which demonstrates anew the resources of strength in the American people. I am confident that this strength and the programs of the voluntary organizations which so ably express it, will be decisive factors in the march of our civilization toward an era of lasting peace and goodwill."

The WIL, celebrating its 40th anniversary this year, is one of the oldest women's organizations devoted to a peace program. Its cofounders and presidents, Jane Adams and Emily Greene Balch, were the only two American women ever to receive the Nobel Peace Award. The League's 40th anniversary chairman, Mrs. Pearl S. Buck, is also a Nobel Prize Winner, in the field of literature.

The WIL has international headquarters in Geneva, a U.S. legislative office in Washington, members in practically every state in the Union, and conducts its national activities out of the Jane Adams House in Philadelphia. It is an accredited non-governmental organization at the United Nations.

Homemaking Demonstration Next Wednesday

Boston Edison's Home Service Division will present an electrical homemaking demonstration for the St. Philip Neri Guild, at the Church Auditorium, Beacon street, Waban, Wednesday afternoon, December 7, from 2:00 to 4:00 o'clock.

This program under the direction of Miss Frances R. Cullen, Head, Home Service Division, will feature a complete cooking demonstration on one of the newest types of automatic electric ranges. Menus will be prepared that will show the outstanding features of electric baking, broiling and surface cooking and the ease of performances through automatic and exact temperature controls.

The class will be conducted by Edison Home Economists, Jeanne Lanigan and Mary Davis.

In addition, Paula Fitzsimmons, Edison Home Lighting Consultant, will give a short informative talk on lighting needs in the home and how they can be met. Examples of the part played by good lighting in the home will be shown.

Mrs. C. J. Duncan of 107 Windsor street, Waban, is chairman of the program. Special features have been arranged to make this affair popular and timely to all who attend.

Newtonians

Fisher Hills of 351 Otis street, West Newton, was one of 23 employees who joined the Quarter Century Club of Dewey and Almy Chemical Company Division of W. R. Grace & Co. recently at a dinner held in their honor at the University Club of Boston.

New West Newton Community Centre Holds Open House

Newton residents turned out in great numbers to view the new West Newton Community Centre, a Red Feather Agency, which held Open House during the afternoon and evening.

GREETING each guest in the reception hall were Mrs. Edmund Anthony, President of the Board of Directors, and Mrs. Burton Skinner, Executive Director of the Centre. Other members of the Board acted as hostesses on tours of inspection of the new plant which is located at 429 Cherry street, West Newton, and past presidents were among those who were pourers at the attractive tea table in the auditorium. In charge of hostesses and floral decorations was a committee headed by Mrs. Hugh L. Robinson and Mrs. S. L. Sholley of West Newton.

During the afternoon and evening background music added to the pleasant atmosphere and was made possible through a permanent gift of a high-fidelity system from the Raytheon Manufacturing Company.

MANY LOCAL groups were represented among the guests, including the Newton Community Chest, the Newton Y. M. C. A., Pomroy House, the Newton Community Council, the Newton Council of Churches and several Seryice Clubs. Many city officials were present as well as other friends and neighbors of the Centre.

The forty-eight year old West Newton Community Centre, with its many new facilities, has a registered membership of approximately 450 at this time, and is constantly growing.

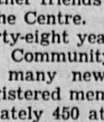
Golden Anniversary of Trudeau Society To Be Held Thursday

Thursday, December 1, marks the Golden Anniversary of the American Trudeau Society, the medical branch of the National Tuberculosis Association. The American Trudeau Society supervises programs of the National Tuberculosis Association and its 3,000 affiliates. The local affiliate is the Newton Tuberculosis and Health Association.

For half a century members of the medical profession have taken an active role in the voluntary movement against tuberculosis. The membership has grown from 34 in 1905 to 5,200 at the beginning of 1955. The Society's program is aimed to improve tuberculosis prevention, diagnosis, treatment, rehabilitation, public health control methods, hospital administration and medical education.

The medical research and medical education programs of the NTA and ATS are supported by the 3,000 local tuberculosis associations each of which is supported solely by the sale of Christmas Seals in its own territory. Six percent of the total Seal Sale funds raised in Newton by the Newton Tuberculosis and Health Association will be allocated for the work of the NTA and one per cent is allocated directly for medical research.

Local members of the ATS are Gordon M. French, M.D., Newton Centre, and Alton S Pope, M.D., Newtonville. Dr. Pope, a past president of the National Tuberculosis Association, is the Honorary President of the Newton Tuberculosis and Health Association.

ELIZABETH MANOR
A Distinctive
NURSING HOME
Virginia R. Hirst, R.N., Dir.
Complete Nursing Care

Elderly Chronic Convalescent
Private & Semi-private Rooms
REASONABLE RATES
11 WASHINGTON STREET
NEWTON
LAsell 7-8107

Join America's most popular club



Christmas Club

It's the smart way to prepay holiday ex.
All you do is open a Christmas Club account for an amount you can most easily afford. Then you save that amount each week and, when the club pays off next November, you receive your Christmas Club check. Be sure to join . . . you'll be glad you did.

WEST NEWTON CO-OPERATIVE BANK

DEPOSITS INSURED IN FULL UNDER MASSACHUSETTS LAW

1308 WASHINGTON ST. WEST NEWTON

BIgelow 4-0067



HARRY ISRAEL
CORDIALLY INVITES YOU TO VISIT THE . . .
SHOPPERS LIQUOR MART
156 Brighton Ave., ALLSTON
FOR A SHOWING OF . . .
THE GIFT NOBODY EXCHANGES!

- SOLVE YOUR GIFT PROBLEM
- SEE THESE FINE PACKAGES BEAUTIFULLY GIFT WRAPPED IN NEW ATTRACTIVE GIFT BOXES
- SEE THE GRACEFUL NEW, MODERN DECANTERS
- SEE THE UNIQUE SINGING LANTERN

You will find the answer to your gift problem here!

Did you know? You can deduct the STATE TAX from your FEDERAL INCOME TAX?
56c Quart — 45c Fifth — 28c Pint — 14c ½ Pint

STOP IN SOON, OR IF YOU LIKE, CALL US FIRST AND WE'LL ARRANGE DETAILS IN ADVANCE!



Free Delivery AL 4-4125



Give her convenience and security--a wife-saving
EXTENSION TELEPHONE in COLOR

What nicer Christmas gift to start her New Year right! An extension telephone in the kitchen, den or bedroom will save her thousands of tiresome steps throughout the coming year. It will give her a wonderful feeling of extra protection at night. And whatever room she chooses for the extra telephone, there is a telephone color to harmonize perfectly with it.

Put your order in now! It means wonderful new convenience, privacy and security for your wife starting this very Christmas!

FOR KITCHEN, BEDROOM OR DEN Her choice of 8 modern colors or 4 two-tone combinations.

$1.25 or less per month plus tax after one-time installation charge.

Call your Telephone Business Office.

NEW ENGLAND TELEPHONE AND TELEGRAPH COMPANY

– Legals –

COMMONWEALTH OF MASSACHUSETTS

Middlesex, ss. PROBATE COURT

To all persons interested in the trust estate under the will of Julia S. Day late of Newton in said County, deceased, for the benefit of Frederic L. Day and others.

The trustees of said estate have presented to said Court for allowance their eleventh to thirteenth accounts, inclusive.

If you desire to object thereto you or your attorney should file a written appearance in said Court at Cambridge before ten o'clock in the forenoon on the seventh day of December 1955, the return day of this citation.

Witness, John C. Leggat, Esquire, First Judge of said Court, this tenth day of November in the year one thousand nine hundred and fifty-five.

JOHN J. FOLEY, Register.

(G) n17-24-d1

COMMONWEALTH OF MASSACHUSETTS

Middlesex, ss. PROBATE COURT

To all persons interested in the estate of Lotta Van Schaick of Newton in said County, under conservatorship.

The conservator of the property of said ward has presented to said Court for allowance his first account.

If you desire to object thereto you or your attorney should file a written appearance in said Court at Cambridge before ten o'clock in the forenoon on the seventh day of December 1955, the return day of this citation.

Witness, John C. Leggat, Esquire, First Judge of said Court, this fourteenth day of November in the year one thousand nine hundred and fifty-five.

JOHN J. FOLEY, Register.

(G) n17-24-d1

COMMONWEALTH OF MASSACHUSETTS

Middlesex, ss. PROBATE COURT

To all persons interested in the estate of Lotta Van Schaick of Newton in said County, under conservatorship.

The temporary conservator of the property of said ward has presented to said Court for allowance his first account.

If you desire to object thereto you or your attorney should file a written appearance in said Court at Cambridge before ten o'clock in the forenoon on the ninth day of December 1955, the return day of this citation.

Witness, John C. Leggat, Esquire, First Judge of said Court, this fourteenth day of November in the year one thousand nine hundred and fifty-five.

JOHN J. FOLEY, Register.

(G) n17-24-d1

COMMONWEALTH OF MASSACHUSETTS

Middlesex, ss. PROBATE COURT

To all persons interested in the trust estate under the will of Mary L. Hall late of Newton in said County, deceased, for the benefit of George L. Hall and others.

The trustee of said estate has presented to said Court for allowance its third to fifth accounts, inclusive.

If you desire to object thereto you or your attorney should file a written appearance in said Court at Cambridge before ten o'clock in the forenoon on the seventh day of December 1955, the return day of this citation.

Witness, John C. Leggat, Esquire First Judge of said Court, this tenth day of November in the year one thousand nine hundred and fifty-five.

JOHN J. FOLEY, Register

(G) n17-24-d1

COMMONWEALTH OF MASSACHUSETTS

Middlesex, ss. PROBATE COURT

To all persons interested in the estate of Ella A. Cutler late of Newton in said County, deceased.

The administrator with the will annexed of said estate has presented to said Court for allowance his first to fourth accounts, inclusive.

If you desire to object thereto you or your attorney should file a written appearance in said Court at Cambridge before ten o'clock in the forenoon on the sixth day of December 1955, the return day of this citation.

Witness, John C. Leggat, Esquire, First Judge of said Court, this ninth day of November in the year one thousand nine hundred and fifty-five.

JOHN J. FOLEY, Register.

(G) n17-24-d1

COMMONWEALTH OF MASSACHUSETTS

Middlesex, ss. PROBATE COURT

To all persons interested in the estate of Grace M. Perry late of Newton in said County, deceased.

A petition has been presented to said Court for probate of a certain instrument purporting to be the last will of said deceased by Howard R. Perry of Wellesley in the County of Norfolk, John R. Perry Junior of Newton and Loring D. Goodale of Cambridge in the County of Middlesex, praying that they be appointed executors thereof, without giving a surety on their bond.

If you desire to object thereto you or your attorney should file a written appearance in said Court at Cambridge before ten o'clock in the forenoon on the second day of December 1955, the return day of this citation.

Witness, John C. Leggat, Esquire, First Judge of said Court, this ninth day of November in the year one thousand nine hundred and fifty-five.

JOHN J. FOLEY, Register

(G) n17-24-d1

– Legals –

COMMONWEALTH OF MASSACHUSETTS

Middlesex, ss. PROBATE COURT.

To all persons interested in the estate of Dorothy T. Houghton of Newton in said County, an insane person.

The guardian of the property of said Dorothy T. Houghton has presented to said Court for allowance his First to Third accounts inclusive.

If you desire to object thereto you or your attorney should file a written appearance in said Court at Cambridge before ten o'clock in the forenoon on the second day of December 1955, the return day of this citation.

Witness, John C. Leggat, Esquire, First Judge of said Court, this seventh day of November in the year one thousand nine hundred and fifty-five.

JOHN J. FOLEY, Register.

(G)n17-24-d1

COMMONWEALTH OF MASSACHUSETTS

Middlesex, ss. PROBATE COURT.

To Mary J. Stuart, Clara M. Fitzsimmons, John F. Leary, Nellie G. Leary, Henry T. Leary, Marie Morgan, Gertrude Leavitt, James P. Cody, Alice G Lansed, Edward S. Cody, Margaret F. McGrail, Mary D. Fleming, Alice E. Kenney, George T. Darmody, and Mary E. Marden of Newton in said County, Nora McSorley of Cambridge in said County, Elizabeth F. Scheuren of Lynn in the County of Essex, Anna L. King and Teresa L. Pfeffer of Boston in the County of Suffolk, Thomas J. Leach, William F. Darmody and Esther L. Kenney of Braintree in the County of Norfolk, Walter J. Hughes of Chicago in the State of Illinois, Andrew C. Hughes of San Diego in the State of California, John Lawlor, Louise Kerr and Ethel Lawlor of Goffstown in the State of New Hampshire, Carroll A. Leach of Kansas City in the State of Missouri and Arlene Weil of Richmond Hill in the State of New York, and to all other persons interested.

A petition has been presented to said Court by Ethelreda Comstock of Chicago, in the State of Illinois representing that she holds as tenant in common one undivided ninth part or share of certain land lying in Newton in said County and briefly described as follows:

A certain parcel of land with the buildings thereon situated in said Newton being lot number three on a plan recorded with Middlesex (So. Dist.) Deeds at the end of book 2526. Subject to and with the benefit of a Right of Way to lots numbered one and lot numbered three, the said Right of Way to be forever kept open for the general purposes of such a way,

setting forth that she desires that all of said land may be sold at private sale for not less than three thousand dollars, and praying that partition may be made of all the land aforesaid according to law and to that end that a commissioner be appointed to make such partition and be ordered to make sale and conveyance of all, or any part of said land which the Court finds cannot be advantageously divided either at private sale or public auction, and be ordered to distribute the net proceeds thereof.

If you desire to object thereto you or your attorney should file a written appearance in said Court at Cambridge before ten o'clock in the forenoon on the eighth day of December 1955, the return day of this citation.

Witness, John C. Leggat, Esquire First Judge of said Court, this third day of November in the year one thousand nine hundred and fifty-five.

JOHN J. FOLEY, Register

(G) n17-24-d1

COMMONWEALTH OF MASSACHUSETTS

Middlesex, ss. PROBATE COURT

To all persons interested in the residuary trust under the will of Winifred Gaskin Gleason late of Newton in said County, deceased.

A petition has been presented to said Court for a decree ordering distribution thereof.

If you desire to object thereto you or your attorney should file a written appearance in said Court at Cambridge before ten o'clock in the forenoon on the seventh day of December 1955, the return day of this citation.

Witness, John C. Leggat, Esquire, First Judge of said Court, this tenth day of November in the year one thousand nine hundred and fifty-five.

JOHN J. FOLEY, Register.

(G) n24-d1-8

COMMONWEALTH OF MASSACHUSETTS

Middlesex, ss. PROBATE COURT

To all persons interested in the estate of Domenico Belli, also known as Domenic Belli late of Newton in said County, deceased.

A petition has been presented to said Court for probate of a certain instrument purporting to be the last will of said deceased by Michael J. Pirolli of Watertown in said County, praying that he, or some other suitable person, be appointed administrator with the will annexed of said estate.

If you desire to object thereto you or your attorney should file a written appearance in said Court at Cambridge before ten o'clock in the forenoon on the fifteenth day of December 1955, the return day of this citation.

Witness, John C. Leggat, Esquire, First Judge of said Court, this sixteenth day of November in the year one thousand nine hundred and fifty-five.

JOHN J. FOLEY, Register.

(G) n24-d1-8

COMMONWEALTH OF MASSACHUSETTS

Middlesex, ss. PROBATE COURT

To all persons interested in the estate of Frances R. Singer late of Newton in said County, deceased.

A petition has been presented to said Court for probate of a certain instrument purporting to be the last will of said deceased by Julius M. Singer of Newton in said County, praying that he be appointed executor thereof, without giving a surety on his bond.

If you desire to object thereto you or your attorney should file a written appearance in said Court at Cambridge before ten o'clock in the forenoon on the thirteenth day of December 1955, the return day of this citation.

Witness, John C. Leggat, Esquire, First Judge of said Court, this sixteenth day of November in the year one thousand nine hundred and fifty-five.

JOHN J. FOLEY, Register.

(G) n24-d1-8

COMMONWEALTH OF MASSACHUSETTS

Middlesex, ss. PROBATE COURT

To all persons interested in the residuary trust under the will of Winifred Gaskin Gleason late of Newton in said County, deceased.

A petition has been presented to said Court for a decree ordering distribution thereof.

If you desire to object thereto you or your attorney should file a written appearance in said Court at Cambridge before ten o'clock in the forenoon on the seventh day of December 1955, the return day of this citation.

Witness, John C. Leggat, Esquire, First Judge of said Court, this tenth day of November in the year one thousand nine hundred and fifty-five.

JOHN J. FOLEY, Register.

(G) n24-d1-8

COMMONWEALTH OF MASSACHUSETTS

Middlesex, ss. PROBATE COURT

To all persons interested in the estate of Minnie P. Weald of Newton in said County, under conservatorship.

The conservator of the property of said ward has presented to said Court for allowance its fourth account.

If you desire to object thereto you or your attorney should file a written appearance in said Court at Cambridge before ten o'clock in the forenoon on the seventh day of December 1955, the return day of this citation.

Witness, John C. Leggat, Esquire, First Judge of said Court, this tenth day of November in the year one thousand nine hundred and fifty-five.

JOHN J. FOLEY, Register.

(G) n17-24-d1

COMMONWEALTH OF MASSACHUSETTS

Middlesex, ss. PROBATE COURT

To all persons interested in the trust estate under the will of Harriette Frances Milliken late of Newton in said County, deceased, for the benefit of Harry N. Milliken and others.

The trustees of said estate have presented to said Court for allowance their first to third accounts, inclusive.

If you desire to object thereto you or your attorney should file a written appearance in said Court at Cambridge before ten o'clock in the forenoon on the twenty-third day of December, 1955, the return day of this citation.

Witness, John C. Leggat, Esquire, First Judge of said Court, this eighth day of November in the year one thousand nine hundred and fifty-five.

JOHN J. FOLEY, Register.

(G) n17-24-d1

COMMONWEALTH OF MASSACHUSETTS

Middlesex, ss. PROBATE COURT

To all persons interested in the estate of Sabrina T. Rowe late of Newton in said County, deceased.

A petition has been presented to said Court, praying that Alexander Frederick Rowe of Newton in said County, be appointed administrator of said estate, without giving a surety on his bond.

If you desire to object thereto you or your attorney should file a written appearance in said Court at Cambridge before ten o'clock in the forenoon on the thirteenth day of December 1955, the return day of this citation.

Witness, John C. Leggat, Esquire, First Judge of said Court, this tenth day of November in the year one thousand nine hundred and fifty-five.

JOHN J. FOLEY, Register.

(G) n24-d1-8

COMMONWEALTH OF MASSACHUSETTS

Middlesex, ss. PROBATE COURT

To all persons interested in the estate of Domenico Belli, also known as Domenic Belli late of Newton in said County, deceased.

A petition has been presented to said Court for probate of a certain instrument purporting to be the last will of said deceased by Michael J. Pirolli of Watertown in said County, praying that he, or some other suitable person, be appointed administrator with the will annexed of said estate.

If you desire to object thereto you or your attorney should file a written appearance in said Court at Cambridge before ten o'clock in the forenoon on the fifteenth day of December 1955, the return day of this citation.

Witness, John C. Leggat, Esquire, First Judge of said Court, this sixteenth day of November in the year one thousand nine hundred and fifty-five.

JOHN J. FOLEY, Register.

(G) n24-d1-8

COMMONWEALTH OF MASSACHUSETTS

Middlesex, ss. PROBATE COURT

To all persons interested in the estate of Frances R. Singer late of Newton in said County, deceased.

A petition has been presented to said Court for probate of a certain instrument purporting to be the last will of said deceased by Julius M. Singer of Newton in said County, praying that he be appointed executor thereof, without giving a surety on his bond.

If you desire to object thereto you or your attorney should file a written appearance in said Court at Cambridge before ten o'clock in the forenoon on the thirteenth day of December 1955, the return day of this citation.

Witness, John C. Leggat, Esquire, First Judge of said Court, this sixteenth day of November in the year one thousand nine hundred and fifty-five.

JOHN J. FOLEY, Register.

(G) n24-d1-8

COMMONWEALTH OF MASSACHUSETTS

Middlesex, ss. PROBATE COURT

To all persons interested in the residuary trust under the will of Winifred Gaskin Gleason late of Newton in said County, deceased.

A petition has been presented to said Court for a decree ordering distribution thereof.

If you desire to object thereto you or your attorney should file a written appearance in said Court at Cambridge before ten o'clock in the forenoon on the seventh day of December 1955, the return day of this citation.

Witness, John C. Leggat, Esquire, First Judge of said Court, this tenth day of November in the year one thousand nine hundred and fifty-five.

JOHN J. FOLEY, Register.

(G) n24-d1-8

COMMONWEALTH OF MASSACHUSETTS

Middlesex, ss. PROBATE COURT

To Robert H. Nichols, Margaret C. Nichols, Daniel A. Cardella of parts unknown.

A libel has been presented to said Court by your wife, Anita J. Cardella praying that a divorce from the bond of matrimony between herself and you be decreed for the cause of cruel and abusive treatment and praying for alimony and for custody of and allowance for minor children.

If you desire to object thereto you or your attorney should file a written appearance in said Court at Cambridge within twenty-one days from the ninth day of April 1956, the return day of this citation.

Witness, John C. Leggat, Esquire, First Judge of said Court, this eighth day of November in the year one thousand nine hundred and fifty-five.

JOHN J. FOLEY, Register.

(G) n24-d1-8

COMMONWEALTH OF MASSACHUSETTS

Middlesex, ss. PROBATE COURT

To all persons interested in the estate of Sabrina T. Rowe late of Newton in said County, deceased.

A petition has been presented to said Court, praying that Alexander Frederick Rowe of Newton in said County, be appointed administrator of said estate, without giving a surety on his bond.

If you desire to object thereto you or your attorney should file a written appearance in said Court at Cambridge before ten o'clock in the forenoon on the thirteenth day of December 1955, the return day of this citation.

Witness, John C. Leggat, Esquire, First Judge of said Court, this fourteenth day of November in the year one thousand nine hundred and fifty-five.

JOHN J. FOLEY, Register.

(G) n24-d1-8

– Legals –

MORTGAGEE'S SALE OF REAL ESTATE

By virtue and in execution of a power of sale contained in a certain mortgage deed given by Santina Sostilio and Martha Sostilio to Met Realty Corp., a Massachusetts corporation, duly organized and existing by law, having an usual place of business in Newton, County of Middlesex, Massachusetts, dated August 14, 1952 and recorded with Middlesex South District Deeds in Book 7949, page 128 for breach of the condition of said mortgage and for the purpose of foreclosing the same, there will be sold at PUBLIC AUCTION on the premises hereafter described on MONDAY, DECEMBER 19, 1955 at ten o'clock A.M. all and singular the premises conveyed by said mortgage deed, namely:

"A certain parcel of land with the buildings thereon numbered 300 Langley Road, situated in Newton, Middlesex County, Massachusetts, shown as Lot B on a plan entitled "Subdivision of Land in Newton, Mass., May 1, 1952, Everett M. Brooks Co., Civil Eng'rs, Newtonville, Mass., which plan is duly recorded with Middlesex South District Registry of Deeds.

Bounded and described as follows:—

Westerly on Langley Road, twenty-seven (27) feet;

Northerly by Lot A shown on said plan, forty (40) feet;

Northwesterly by said Lot A, thirty-eight (38) feet, more or less;

Northerly again by said Lot A, one hundred (100) feet;

Westerly by Lot 4 shown on said plan, fifty-three (53) feet;

Southerly by land now or formerly of Burns, one hundred sixty-six (166) feet.

Containing 7395 square feet of land, more or less.

Subject to easements and restrictions of record, if any there be now in force and applicable.

Said premises are conveyed subject to a first mortgage to the Newton Savings Bank duly recorded with said Deeds.

For title reference see deed of Met Realty Corp. to grantors duly recorded with said Deeds.

Together with the right to use and maintain utilities as now existing over said Lot A and together with the right of passage over the "Right of Way" shown on said plan."

Said premises will be sold subject to said first mortgage and to any and all unpaid taxs, tax titles, assessments and municipal liens so far as the same may legally exist. Two Hundred and Fifty ($250.) Dollars will be required to be paid at the time and place of sale when the other terms of sale will be made known.

MET REALTY CORP.
By Philip P. Stuart,
Vice-President
Present holder of said mortgage.

Simons & Marcus, Attys., 11 Pemberton Square, Boston, Mass.

(G) n24-d1-8

COMMONWEALTH OF MASSACHUSETTS

Middlesex, ss. PROBATE COURT

To all persons interested in the trust estate under the will of John W. Weeks late of Newton in said County, deceased, for the benefit of Katharine Weeks Davidge and others.

The trustee of said estate has presented to said Court for allowance its twenty-second to twenty-fifth accounts, inclusive.

If you desire to object thereto you or your attorney should file a written appearance in said Court at Cambridge before ten o'clock in the forenoon on the fourteenth day of December 1955, the return day of this citation.

Witness, John C. Leggat, Esquire, First Judge of said Court, this seventeenth day of November in the year one thousand nine hundred and fifty-five.

JOHN J. FOLEY, Register.

(G) n24-d1-8

COMMONWEALTH OF MASSACHUSETTS

Middlesex, ss. PROBATE COURT

To all persons interested in the estate of John McGaw late of Newton in said County, deceased.

A petition has been presented to said Court for probate of a certain instrument purporting to be the last will of said deceased by Anna M. Paul of Newton in said County, praying that she be appointed executrix thereof, without giving a surety on her bond.

If you desire to object thereto you or your attorney should file a written appearance in said Court at Cambridge before ten o'clock in the forenoon on the sixteenth day of December 1955, the return day of this citation.

Witness, John C. Leggat, Esquire, First Judge of said Court, this seventeenth day of November in the year one thousand nine hundred and fifty-five.

JOHN J. FOLEY, Register.

(G) n24-d1-8

COMMONWEALTH OF MASSACHUSETTS

Middlesex, ss. PROBATE COURT

To all persons interested in the estate of Mary Ellen Bonner late of Newton in said County, deceased.

A petition has been presented to said Court for probate of a certain instrument purporting to be the last will of said deceased by Robert Bonner, Junior of Newton in said County, praying that he be appointed executor thereof, without giving a surety on his bond.

If you desire to object thereto you or your attorney should file a written appearance in said Court at Cambridge before ten o'clock in the forenoon on the twelfth day of December 1955, the return day of this citation

Witness, John C. Leggat, Esquire, First Judge of said Court, this fourteenth day of November in the year one thousand nine hundred and fifty-five. JOHN J. FOLEY, Register.

(G) n24-d1-8

Case No. 19534 Misc.

THE COMMONWEALTH OF MASSACHSETTS
LAND COURT

(SEAL) In Equity

To Robert H. H. Nichols, Margaret C. Nichols, of Newton, in the County of Middlesex and said Commonwealth; Jenney Manufacturing Co., a duly existing corporation, having an usual place of business in said Newton; and to all whom it may concern:

Suffolk Savings Bank For Seamen And Others, a duly existing corporation, having an usual place of business in Boston, in the County of Suffolk and said Commonwealth, claiming to be the holder of a mortgage covering real property in said Newton, and numbered 86 High Rock Terrace, given by Robert H. H. Nichols and Margaret C. Nichols to Suffolk Savings Bank For Seamen And Others, by instrument dated July 26, 1950, recorded with the Middlesex County South District Registry of Deeds, Book 7614, Page 421, has filed with said court a bill in equity for authority to foreclose said mortgage in the manner following: by entry and possession and exercise of power of sale.

If you are entitled to the benefits of the Soldiers' and Sailors' Civil Relief Act of 1940 as amended and you object to such foreclosure you or your attorney should file a written appearance and answer in said court at Boston on or before the ninth day of January 1956, or you may be forever barred from claiming that such foreclosure is invalid under said act.

Witness, JOHN E. FENTON, Esquire, Judge of said Court this twenty-second day of November 1955.

SYBIL H. HOLMES, Recorder.

(G) d1-8-15

CITY OF NEWTON
Massachusetts

Notice of Application for Renewal of Liquor License

Pursuant to General Laws, Chapter 138, Section 15a, notice is hereby given that Auburndale Cafe & Food Shop, Inc., Andrew Polselli, 45 Montfern Ave., Brighton, Mass., Manager, has made application to the Board of License Commissioners, City of Newton, for a renewal of an All Alcoholic License to be consumed on premises on secular days only at 277-279 Auburn St., Auburndale, Mass., consisting of single store in a one-story brick building used for business only, one front entrance and one service entrance and cellar for storage.

BOARD OF LICENSE COMMISSIONERS.

December 1, 1955.
Advertisement.

– Legals –

COMMONWEALTH OF MASSACHUSETTS

Middlesex, ss. PROBATE COURT

To all persons interested in the estate of Lillian C. Taylor late of Newton in said County, deceased.

A petition has been presented to said Court for probate of a certain instrument purporting to be the last will of said deceased by Flora M. Johnson of Newton in said County, praying that she be appointed executrix thereof, without giving a surety on her bond.

If you desire to object thereto you or your attorney should file a written appearance in said Court at Cambridge before ten o'clock in the forenoon on the twenty-first day of December 1955, the return day of this citation.

Witness, John C. Leggat, Esquire, First Judge of said Court, this twenty-first day of November in the year one thousand nine hundred and fifty-five.

JOHN J. FOLEY, Register.

(G) d1-8-15

THE COMMONWEALTH OF MASSACHUSETTS
LAND COURT

Middlesex, ss.

To the Honorable the Judges of the Land Court for the Commonwealth of Massachusetts.

Respectfully represents Irving W. House, of Wayland, in the County of Middlesex and said Commonwealth; that he is owner of a certain lot of land with the buildings thereon, situate in Newton, in the County of Middlesex and said Commonwealth, bounded and described as follows:

Beginning at a point on the westerly line of Taft Avenue extension at the southeast corner of Lot No. 7; thence running fifty (50) feet on the westerly line of Taft Avenue extension; thence turning and running southwesterly ninety-five (95) feet by land now or late of Larson; thence turning and running northwesterly fifty (50) feet by land now or late of Perkins; thence turning and running ninety-five (95) feet by land now or late of Perkins to the point of beginning; containing four thousand seven hundred fifty (4,750) square feet. Being Lot No. 6 on plan of Henry F. Beal C.E. dated July 1916.

That the record title to said lot of land is clouded by a mortgage given by Mary Edna House, to Frank L. Nagle, dated November 17, 1931, and duly recorded Book 5612, Page 10, purporting to secure two notes, one for $1,000.00 payable six months from November 17, 1931, and one for $500.00 payable eighteen months from November 17, 1931, with interest quarterly, which mortgage appears to be undischarged, unassigned and unforeclosed on and by the record:

That for more than twenty years after the expiration of the time limited for the full performance of said condition no payment has been made and no other act done in recognition of said mortgage; and

That the mortgagor named in said mortgage and those claiming under her have been in uninterrupted possession of said land for more than twenty years after the expiration of time limited in said mortgage for the full performance of the condition thereof.

WHEREFORE your petitioner prays that after appropriate notices a decree may be entered on the foregoing allegations as authorized by Section 15, Chapter 240 of the General Laws as amended by Chapter 20, of the Acts of 1924.

IRVING W. HOUSE.

THE COMMONWEALTH OF MASSACHUSETTS

Case No. 21593 Misc.

Middlesex, ss. LAND COURT

(SEAL)

Upon the foregoing petition, it is ordered that the petitioner give notice to all persons interested in said petition to appear before the Land Court, at Cambridge, within and for our said County of Middlesex (where appearances and answers may be filed with William B. Bailey, Register of Deeds for the South Registry District of said Middlesex County, as Assistant Recorder of said Court) on the third day of January next, by causing a true and attested copy of said petition and this order to be published forthwith once a week, for three successive weeks, in the Newton Graphic, a newspaper published in Newton, in said County of Middlesex, the last publication to be fourteen days at least before said third day of January next; by serving each known respondent by registered mail with a like attested copy of said petition and order as soon as may be and in any event fourteen days at least before said third day of January next; that all respondents may then and there show cause why the prayer of said petition should not be granted.

By the Court.

Attest:

SYBIL H. HOLMES, Recorder.

Dated November 23, 1955

(G) d1-8-15

CITY OF NEWTON
Massachusetts

Notice of Application for Renewal of Liquor License

Pursuant to General Laws, Chapter 138, Section 15a, notice is hereby given that Clement Leone of 11 Jones Court and Columbus Restaurant, Newton, has made application to the Board of License Commissioners, City of Newton, for renewal of a Beer and Wine License (six days only) at 398 Watertown Street, consisting of first floor restaurant in a two-story brick business building, one front entrance, one rear service entrance, basement for storage, on Watertown Street.

BOARD OF LICENSE COMMISSIONERS.

December 1, 1955.
Advertisement.

CITY OF NEWTON
Massachusetts

Notice of Application for Renewal of Liquor License

Pursuant to General Laws, Chapter 138, Section 15a, notice is hereby given that Sally Guzzi, 11 Oak Ave., West Newton, General Manager, West Newton Wine Shop, Inc., has made application to the Board of License Commissioners, City of Newton for a Package Store License at 1297 Washington St., West Newton, in a one-story brick building used for business purposes only, front and rear entrances, cellar for storage.

BOARD OF LICENSE COMMISSIONERS.

December 1, 1955.
Advertisement.

CITY OF NEWTON
Massachusetts

Notice of Application for Renewal of Liquor License

Pursuant to General Laws, Chapter 138, Section 15a, notice is hereby given that Auburndale Cafe & Food Shop, Inc., Andrew Polselli, 45 Montfern Ave., Brighton, Mass., Manager, has made application to the Board of License Commissioners, City of Newton, for a renewal of an All Alcoholic License to be consumed on premises on secular days only at 277-279 Auburn St., Auburndale, Mass., consisting of single store in a one-story brick building used for business only, one front entrance and one service entrance and cellar for storage.

BOARD OF LICENSE COMMISSIONERS.

December 1, 1955.
Advertisement.

– Legals –

COMMONWEALTH OF MASSACHUSETTS

BOARD OF BANK INCORPORATION

Theodor C. Thomson
Jack E. Smith
William J. Lynch
George H. Austin
Francis J. Scagnelli, Jr.
Edward S. Taylor
Herbert M. Wall
Robert A. Walker
Louis J. Antonellis
Anton Secheyen
Vincent M. Walsh
Charles S. Cutaia
Anthony J. Marrazzo
Joseph P. Rigoli
George R. Thomson
Benjamin H. Stone
Lawrence J. Cooper
John W. Woods
Grace Salvucci
Robert N. Gilmore
Edwin J. Wright
William B. MacDonald
James V. Palumbo
Clare B. Howard
Michael F. Hanlon

having associated themselves by an agreement in writing for the purpose, and having given notice to the Board of Bank Incorporation of their intention of forming a corporation according to the provisions of Chapter 171 of the General Laws and all acts in amendment thereof and in addition thereto, to be known as the

EASINCO EMPLOYEES CREDIT UNION

and to be located in City of Newton, Massachusetts, a public hearing will be given to all parties interested at Room 460, State House, Boston, on Monday, December 19, 1955 at 10 A.M.

CHARLES P. HOWARD
Commissioner of Banks
JOHN F. KENNEDY
Treasurer and Receiver-General
JOHN DANE, JR.
Commissioner of Corporations and Taxation
Board of Bank Incorporation

December 1, 1955
(G)d1-8-15

COMMONWEALTH OF MASSACHUSETTS

Middlesex, ss. PROBATE COURT

To all persons interested in the estate of Jennie Alice Moriarty late of Newton in said County, deceased.

A petition has been presented to said Court for probate of a certain instrument purporting to be the last will of said deceased by Joseph Arthur Haverty of Newton in said County, praying that he be appointed executor thereof.

If you desire to object thereto you or your attorney should file a written appearance in said Court at Cambridge before ten o'clock in the forenoon on the twenty-third day of December 1955, the return day of this citation.

Witness, John C. Leggat, Esquire, First Judge of said Court, this twenty-third day of November in the year one thousand nine hundred and fifty-five.

JOHN J. FOLEY, Register.

(G) d1-8-15

COMMONWEALTH OF MASSACHUSETTS

Middlesex, ss. PROBATE COURT

To all persons interested in the estate of Elsie H. Maxcey late of Newton in said County, deceased.

A petition has been presented to said Court for probate of a certain instrument purporting to be the last will of said deceased by George F. Maxcey of Wayland in said County, praying that he be appointed executor thereof, without giving a surety on his bond.

If you desire to object thereto you or your attorney should file a written appearance in said Court at Cambridge before ten o'clock in the forenoon on the twenty-second day of December 1955, the return day of this citation.

Witness, John C. Leggat, Esquire, First Judge of said Court, this twenty-first day of November in the year one thousand nine hundred and fifty-five.

JOHN J. FOLEY, Register.

(G) d1-8-15

COMMONWEALTH OF MASSACHUSETTS

Middlesex, ss. PROBATE COURT.

To all persons interested in the trust estate under the will of Edward B. Wilson late of Newton in said County, deceased, for the benefit of Mary G. H. Wilson and others.

The trustees of said estate have presented to said Court for allowance their tenth to twelfth accounts inclusive.

If you desire to object thereto you or your attorney should file a written appearance in said Court at Cambridge before ten o'clock in the forenoon on the twenty-third day of December 1955, the return day of this citation.

Witness, John C. Leggat, Esquire, First Judge of said Court, this twenty-eighth day of November in the year one thousand nine hundred and fifty-five.

JOHN J. FOLEY, Register.

(G)d1-8-15

COMMONWEALTH OF MASSACHUSETTS

Middlesex, ss. PROBATE COURT

To all persons interested in the estate of Elfrida N. Kevorkian late of Newton in said County, deceased.

The executrix of the will of said deceased has presented to said Court for allowance her first account.

If you desire to object thereto you or your attorney should file a written appearance in said Court at Cambridge before ten o'clock in the forenoon on the sixteenth day of December 1955, the return day of this citation.

Witness, John C. Leggat, Esquire, First Judge of said Court, this eighteenth day of November in the year one thousand nine hundred and fifty-five.

JOHN J. FOLEY, Register.

(G) d1-8-15

CITY OF NEWTON
Massachusetts

Notice of Application for Renewal of Liquor License

Pursuant to General Laws, Chapter 138, Section 15a, notice is hereby given that Louis Barbuto for Paramount Market, Inc., 96 Beaumont Ave., Newtonville, has made application to the Board of License Commissioners, City of Newton, for a Malt and Wine License at 317-319 Walnut Street, Newtonville, Mass., consisting of one room on street floor in one-story brick building with cellar for storage; one front entrance, one rear service entrance.

BOARD OF LICENSE COMMISSIONERS.

December 1, 1955.
Advertisement.

CITY OF NEWTON
Massachusetts

Notice of Application for Renewal of Liquor License

Pursuant to General Laws, Chapter 138, Section 15a, notice is hereby given that Woodland Golf Club, Warren F. Zacher, 9 Archer Drive, Natick, has made application to the Board of License Commissioners, City of Newton, for an All Alcoholic Club License at 1897 Washington St., Auburndale, consisting of clubhouse, 2½-story brick building and basement, two front entrances, three side entrances and one delivery entrance in rear; terrace, dining and grill room on first floor, basement for storage.

BOARD OF LICENSE COMMISSIONERS.

December 1, 1955.
Advertisement.

CITY OF NEWTON
Massachusetts

Notice of Application for Renewal of Liquor License

Pursuant to General Laws, Chapter 138, Section 15a, notice is hereby given that The Dell Restaurant, Inc., John E. Tsiumis, Manager, 817 Washington Street, Newtonville, Mass., has made application to the Board of License Commissioners, City of Newton for a 6-day Restaurant All Alcoholic Beverages License at 817 Washington Street, Newtonville, consisting of 1st floor restaurant in two-story business building, one front entrance, one rear emergency exit, one rear service entrance from driveway behind building; dining room and kitchen on first floor, cellar for stock.

BOARD OF LICENSE COMMISSIONERS.

December 1, 1955.
Advertisement.

– LEGALS –

CITY OF NEWTON
Massachusetts
Purchasing Department

ADVERTISEMENT FOR BIDS

SEALED PROPOSALS for furnishing cast iron water pipe to the Water Department, City of Newton, Massachusetts will be received at the office of the Purchasing Agent, City Hall, Newton Centre 59, Massachusetts, until 11:00 A.M., December 12, 1955 and then publicly opened and read.

Bid forms and details of requirements may be had on application to the office of the Purchasing Agent.

Performance bond, in amount and with surety satisfactory to the Mayor of the City of Newton, will be required should award from this Advertisement for Bids exceed $1,000.00.

Duplicate of bid must be filed with the office of the Comptroller of Accounts, City Hall, Newton Centre, Massachusetts, prior to the time set for the opening of bids.

The right is reserved to reject any and all bids, and to make award as may be determined to be in the best interests of the City of Newton.

T. J. FORDE,
Purchasing Agent.

December 1, 1955
(G) d1

CITY OF NEWTON
Massachusetts

Notice of Application for Renewal of Liquor License

Pursuant to General Laws, Chapter 138, Section 15a, notice is hereby given that Gaetano Mitrano, 112 Austin Street, Newtonville, Mass., d/b/a J. Mignano, Inc., has made application to the Board of License Commissioners, City of Newton, for a license to sell Wines and Malt Beverages only at 1403 Washington Street, West Newton, Mass., consisting of first floor store, partitioned for storage in rear, in a three-story brick business and apartment building; one front entrance, one rear service entrance from Lucas Court, cellar for storage, one rear cellar entrance from Lucas Court. For secular days only.

BOARD OF LICENSE COMMISSIONERS.

December 1, 1955.
Advertisement.

CITY OF NEWTON
Massachusetts

Notice of Application for Renewal of Liquor License

Pursuant to General Laws, Chapter 138, Section 15a, notice is hereby given that Wayside Cafe, 100 Needham St., Newton Highlands, Mass., has made application to the Board of License Commissioners, City of Newton, for an All Alcoholic Beverages License at 100 Needham St., Newton Highlands, Mass., consisting of first floor restaurant in one-story brick and cement building. One front entrance, one rear service entrance, one side entrance on Columbia Ave., cellar for storage.

Paul C. Callahan, Manager.

BOARD OF LICENSE COMMISSIONERS.

December 1, 1955.
Advertisement.

CITY OF NEWTON
Massachusetts

Notice of Application for Renewal and Transfer of Liquor License from an Individual to a Corporation

Pursuant to General Laws, Chapter 138, Section 15a, notice is hereby given that James J. Collins, the holder of a restaurant 6-day all alcoholic license, gives notice of his application for renewal and transfer of said license to a corporation consisting of James J. Collins, residence 458 Winchester St., Newton Highlands, Pres., Treas., Dir.; James R. Collins, Buttonwood Lane, Cohasset, Director; Victoria B. Collins, 458 Winchester St., Newton Highlands, Clerk and Dir.; said license to be exercised at 41 Needham Street, Newton Highlands, Massachusetts, consisting of a first floor restaurant and cellar in a one-story brick business building, one front entrance, one service entrance, cellar for storage only.

BOARD OF LICENSE COMMISSIONERS.

December 1, 1955.
Advertisement.

CITY OF NEWTON
Massachusetts

Notice of Application for Renewal of Liquor License

Pursuant to General Laws, Chapter 138, Section 15a, notice is hereby given that Auburndale Package Store, Inc., Carl L. Recco, Treasurer and Manager, 2077 Commonwealth Ave., Auburndale, has made application to the Board of License Commissioners, City of Newton, for an All Alcoholic Beverages License at 2111-2114 Commonwealth Ave., Auburndale, consisting of first floor store, two cellars, in a one-story brick business building; one front entrance, new addition in rear of building will consist of one room for storage and one service entrance.

BOARD OF LICENSE COMMISSIONERS.

December 1, 1955.
Advertisement.

CITY OF NEWTON
Massachusetts

Notice of Application for Renewal of Liquor License

Pursuant to General Laws, Chapter 138, Section 15a, notice is hereby given that Auburndale Package Store, Inc., Carl L. Recco, Treasurer and Manager, 2077 Commonwealth Ave., Auburndale, has made application to the Board of License Commissioners, City of Newton, for an All Alcoholic Beverages License at 2111-2114 Commonwealth Ave., Auburndale, consisting of first floor store, two cellars, in a one-story brick business building; one front entrance, one rear service entrance from Lucas Court, cellar for storage, one rear cellar entrance from Lucas Court. For secular days only.

BOARD OF LICENSE COMMISSIONERS.

December 1, 1955.
Advertisement.

CITY OF NEWTON
Massachusetts

Notice of Application for Renewal of Liquor License

Pursuant to General Laws, Chapter 138, Section 15a, notice is hereby given that Elsie H. Maxcey late of Newton in said County, deceased.

A petition has been presented to said Court for probate of a certain instrument purporting to be the last will of said deceased by George F. Maxcey of Wayland in said County, praying that he be appointed executor thereof, without giving a surety on his bond.

If you desire to object thereto you or your attorney should file a written appearance in said Court at Cambridge before ten o'clock in the forenoon on the twenty-second day of December 1955, the return day of this citation.

Witness, John C. Leggat, Esquire, First Judge of said Court, this twenty-first day of November in the year one thousand nine hundred and fifty-five.

JOHN J. FOLEY, Register.

(G) d1-8-15

CITY OF NEWTON
Massachusetts

Notice of Application for Renewal of Li



PUPPY WINNER—Eleven-year-old Mary DeClemente of Jackson street, Newton Centre, front center, receives a cocker spaniel from Don Curry, advertising manager of Prince Macaroni Co., left, for submitting prize winning letter in weekly WNAC-TV contest. Mrs. DeClemente, right, and school friends watch the presentation.

Tony Saletan Enthusiastically Received by Memorial School P.T.A.

The effects of television on children—new songs for children and parents, too—the difficulty of providing wholesome entertainment for youngsters—were among the various points that were discussed by TV star Tony Saleton at the November 21 meeting of the Memorial School Parent-Teacher Association.

Tony Saletan conducts one of the newest and most talked about television programs for children—"Come and See", originating over Channel 2—and he demonstrated with song and story just how TV can provide adequate entertainment together with good learning experiences.

Parents and teachers at the 8 p.m. meeting in the Memorial School auditorium found themselves learning new songs for children and actually singing sparkling tunes to the accompaniment of Tony Saletan's guitar. He discussed and answered questions about "educational" television, the type of programs that are good for children, how to "channel" your youngsters' interests into worthwhile programs and activities.

Most parents recognize that the usual TV fare of their children consists of assorted pandemonium, boxtop offers, scenes of violence and the like. In refreshing contrast is the program offered on WGBH-TV by this P-TA speaker. In a calm relaxed atmosphere, Tony Saletan tells simple stories and sings easy tunes that children (and parents) want to learn. He is the music teacher of the Harvard Preschool and is also the instructor in music at Tufts College Eliot-Pearson School.

Tony Saletan recently appeared with Dr. Frances Horwich—"Miss Frances"—at the National Association of Nursery Educators in Boston where his discussion of educational TV methods and techniques won acclaim.

Angier School Grade Meetings

The Angier School faculty and Parent Teachers Association has just completed participation in a most successful series of Grade Meetings. These meetings, enthusiastically endorsed by the teachers and principal, were a new addition to the P.T.A.'s year's activities and were substituted for a formal second meeting of the association. The meetings were staggered and scheduled throughout the month of November.

The meetings took the form of a general gathering in the schools' auditoriums where acting principal, Robert Jackson presented a general overview of the broad objectives pertaining to each grade. Parents and teachers then adjourned to the individual classrooms for an informal discussion period on those areas most important to that grade level. Each teacher planned and organized the explanation of the school's program in the form she felt most informative for her grade or on the basis of answers to questions which parents had submitted previous to the evening's meeting. The interpretation and presentation of the different grade meetings therefor were as varied and individual as the teacher herself and ranged from following the child through his day at school, to explaining steps and methods in the teaching of specific school subject areas such as reading and arithmetic, to acquainting the mothers and fathers with the new teaching materials in use in their classes.

The cooperation of the teachers in the preparation and direction of these meetings evidenced the fine quality of teaching going on at Angier School. The enthusiastic support of P.T.A. President George Mason in his attendance and introduction to these several meetings throughout the month long program exemplify the interest and spirit of the Angier Parent Teachers Association.

Comments on these meetings by the parents were indeed favorable for after each of the meetings parents felt they knew their school and understood its program better. Perhaps the best indication of the interest and success of the meetings can be measured by the innumerable signalling of bells at the close of each evening's program to announce discussions were running long over time.

Do You Know Masachusetts?

Industrial Expansion

A total of 2,499,403 square feet of factory floor space built, purchased or leased in Massachusetts was recorded by the Massachusetts Department of Commerce during the three months ending September 30. Of this, 1,107,893 square feet represented new construction. During the quarter, 33 new manufacturing concerns were reported as created in the Commonwealth and nine as moving in from other states, either in total or as branches. The gain in employment from the new companies was 3,239, and together with the gain resulting from new plant construction and newly purchased or leased plant area within the State, they provided a total of 5,971 new jobs. On the minus side, the record showed five concerns terminated, four moved to other states and one contracted, all representing 831 jobs, and leaving a net industrial job gain for the quarterly period of more than 5,000.

Farming Is Important

Cash receipts from marketing by Massacnusetts farmers in the eight months, January to August 1955 ,are reported by the U. S. Department of Agrienditure as $118,767,000. Of this sum, $81,850,000 or 70 percent were from livestock and their products; $34,917,000 or 30 percent from crops. On the seasonal trend of 1954, with November typically the largest month for farm receipts, the year 1955 should total about $187,000,000.

Consumer Prices

Retail prices of consumer goods and services in Massachusetts during October were off .4 percent from those in September, due to a drop in food prices, but were 1.2 percent more than in October last year, as reported by the Division of Necessaries of Life. The item showing the biggest increase over costs a year ago was "sundries," up 3 percent, which includes medical supplies and services ,transportation, amusements and other facilities.

Net In-Migration

Massachusetts had a net inmigration of 17,600 persons between April 1, 1950 and July 1, 1954, as reported by the U. S. Bureau of the Census. This was a gain of 0.4 percent, compared with .3 percent for the total United States and a higher rate of in-migration than in 31 of the 48 states and Washington, D. C.

Gain in Census List

The Massachusetts Census of Manufacturers in the year 1953 had 439 establishments added to its list, with an initial employment of 6,593 production workers. This was the largest number since the first post-war year, 1946, which had 589 newly reported establishments employing 10,400 production workers.

Zoning in Cohasset

The town of Cohasset has just voted to adopt zoning, the 190th municipality in the Commonwealth to establish this means of properly guiding its development. Massachusetts Department of Commerce.

Recent Births

The following are the births at the Newton Wellesley Hospital for:—

November 14, 1955

To Mr. and Mrs. Charles Bragg, 101 Mayo Rd., Wellesley, a girl.

To Mr. and Mrs. Alfred Delicata, 42 Vernon St., Newton, a girl.

To Mr. and Mrs. Marshall Bonney, 73 Washburn Ave., Auburndale, a boy.

To Mr. and Mrs. Eugene Testa, 30 Holden Rd., Belmont, a boy.

To Mr. and Mrs. Ralph Barford, 24 Princeton Rd., Wellesley, a boy.

To Mr. and Mrs. Stanley Noel, 73 Webster St., Auburndale, a girl.

To Mr. and Mrs. Norman Cadman, 35 Lincoln St., Newton, a boy.

November 15, 1955

To Mr. and Mrs. Rubin Dragoff, 5 Glazer Rd., Newton Centre, a girl.

To Mr. and Mrs. James Irish, 5 Abbott Rd., . Natick, a girl.

To Mr. and Mrs. Joseph Andrew, 32 Oak St., Wellesley, a boy.

To Mr. and Mrs. Rudolph Nardone, 351 Linwood Ave., Newtonvlle, a girl.

To Mr. and Mrs. Milton Blanchard, Millbrook Rd., Wayland, a boy.

November 16, 1955

To Mr. and Mrs. Gerald Leone, 65 Bridge St., Newton, a girl.

To Mr. and Mrs. Armando Conti, 2 Brattle Lane Arlington, a boy.

To Mr. and Mrs. Nathan Charles, 728 Pleasant St., Worcester, a boy.

To Mr. and Mrs. George Flashen, 74 Dedham St., Newton Highlands, a girl.

To Mr. and Mrs. Frederick Gorgone, 106 Nevarda St., Newtonville, a girl.

To Mr. and Mrs. Noel Roberts, 44 Virginia Rd., Needham Heights, a girl.

November 17, 1955

To Mr. and Mrs. Charles Friede, 9 Sherman Bridge Rd., Waylatnd, a girl.

To Mr. and Mrs. John P. Sheehan, 211 Merriam St., Weston, a boy.

To Mr. and Mrs. Salvatore Guzzi, 65 Broadway, Newtonville, a boy.

To Mr. and Mrs. Thomas P. Egan, 48 Warwick Rd., West Newton, a boy.

To Mr. and Mrs. John Skakle 17-2 Garden Circle Waltham, a boy.

November 18, 1955

To Mr. and Mrs. John F. Higbee, 93 Central Ave., Newtonville, a girl.

To Mr. and Mrs. Douglas Hosmen, 18 Timson Path, Newton Centre, a girl.

To Mr. and Mrs. Joseph F. Ryan, 15 Bryn Maur Rd., Wellesley, a boy.

To Mr. and Mrs. Robert Burke, 195 Robbins St., Waltham, a girl

To Mr. and Mrs. Robert Harris, E 5 College Rd., Durham, N. H., a girl.

November 19, 1955

To Mr. and Mrs. Martial Frechette, 56 Madison Ave., Newtonville, twin boys.

To Mr. and Mrs. Herbert Berman, 11 Ruth Drive, Framingham, a girl.

To Mr. and Mrs. James R. Foster, 27 Highgate Rd., Framingham, a girl.

To Mr. and Mrs. Carl C. Fierimonte, 61 Jackson Rd., Newton, a boy.

To Mr. and Mrs. Robert E. Costello, 114 A West St., Newton, a boy.

To Mr. and Mrs. Adolph Houde, Leewood Rd., Wellesley, a boy.

To Mr. and Mrs. Michael Delicata, 360 Nevarda St., Newton, a girl.

November 20, 1955

To Mr. and Mrs. Fred C. McMillan, 24 Timson Path, Newton Centre, a girl.

To Mr. and Mrs. Robert Reed, 18 Elmwood Rd., Wellesley, a girl.

Woman's Club of Newton Highlands

Wednesday, December 7, is American Home Day at the Workshop from 10:30 a.m. to 3:15 p.m. Mrs. Lloyd A. Patrick, chairman, and her committee have prepared a fine day's program. In the morning "Pictures and Samples of Rugs" will be presented by Adams & Swett Co. Mr. Clarence E. Churchill, Principal of the Hyde School, will talk on "British Homes" from his experience of living in England last year. Members are asked to bring a box lunch and dessert and coffee will be served by the committee. At 1:30 Mrs Stephen C. Hung will sing several selections. Then Sherwin Williams Co. will present "Color Styling Your Home" to be followed by Mrs. Robert Comfort from Dennison Manufacturing Co. who will speak on "Attractive Christmas Wrappings."

Members interested in Art are asked to save Tuesday, December 13, for a trip to the Museum of Fine Art, Boston. At 10:30 a.m. Miss Maginnis will comment on "Jade, Amber and Ivory." Mrs. Melbourne A. McCullough is the Chairman of this group.

hf ', GiyffSBD

J. Hadassah

Brookline - Brighton-Newton Jr. Hadassah is holding their first co-ed meeting of the season this Sunday evening at Temple Kehillath Israel, 384 Harvard street, Brookline, at 8:00 p.m. All young people are invited to attend.

Newton Group Of Hadassah

"Treasures in our Jewish Heritage" will keynote the Chanukah Breakfast of the Newton Group of Hadassah Wednesday, December 14, in the Temple Emanuel Vestry.

Dr. Martin Goldstein, director of education at Temple Emanuel, will be the speaker. In the holiday spirit, a lucky key contest involving a treasure hunt with prizes, is being offered. Also, a special Chanukah candle lighting ceremony will be presented, narrated by Mrs. H. H. Garber and Mrs. Robert Simon and directed by Mrs. Jack Seligman.

Tribute will be paid to the Study Group leaders who with their groups meet twice a month to further Jewish Education. They are the Mesdames Harold Berk, Allen Cohen, Arthur Ellison, Ralph Feldman, Richard E. Gladstone, Manuel Glazier, Harold S. Goldberg, Ellis Gordon, Sumner Greengross, Frank Kaplan, Harold L. Levin, Norman Rosenberg, Joseph Rosenshine, Leon Shulman and Frank Taylor. A surprise feature, "Candid Microphone," taken behind the scenes at a study group meeting, will be heard.

Mrs. Harry Parritz, Donor Luncheon chairman, will be honored as "Mrs. Hadassah" of the month for her inspired leadership and devoted service. Breakfast will be served at 9:15 with Mrs. Harold L. Levin as hostess. Mrs. Aaron J. Bornstein, president, will preside at the meeting which is scheduled for 10 a.m.

Annual Christmas Concert Planned For December 4

The annual Christmas Program will be presented on Sunday afternoon, December 4, at 4:45 p.m. at the Newton High School Auditorium.

Under the direction of James H. Remley, the chorus will be heard in an interesting and inspiring offering of "Christmas Carols" of many nations, "Traditional Carols," and a Christmas "Cantata." Mrs. John O. Fisher will accompany the chorus.

The concert is open to the public without an admission charge.

NEWTON . Ted Brown . N 29

First Church in Newton Congregational

Rev. Nathanael M. Cuptill, minister, will preach at the 11 a.m. service on Sunday on "God and Gideon." Music by the Adult Choir, Mr. D. Ralph Maclean, minister of music: "We Wait for Thy Loving Kindness, O God" by McKie and "My Shepherd Will Supply My Need" by Thomson.

'Opera Miniatures' At Newton Community Club

Next Thursday, December 8, will be "President's Day" for the Newton Community Club, and guest of honor will be Mrs. David M. Small, president of the Massachusetts Federation of Women's Clubs. Other guests will be presidents of the member clubs of the Newton Federation of Women's Clubs. The meeting, which will start with dessert served from 1:15-1:45, will be held in Grace Church Parish Hall. Business session will be at 2:00. The program, "Opera Miniatures" will follow. This is a presentation by a quartette of selections from familiar operas, operettas, and musical comedies, featuring the voices of Eleanor Davis, mezzo-soprano, Frances Leahy, soprano, Wesley Copplestone, tener, and Rand Smith, baritone. All are accomplished performers, noted for the originality of arrangements and the sparkling style of presentation.

Mammouth Cub Scout Christmas Party Planned

A giant Cub Scout Christmas party is being planned for next Friday evening, December 9, at the new Claflin School, Lowell avenue, Newtonville. All Cub Scouts are invited to attend this gala party which starts at seven o'clock and ends at eight-thirty.

Special guest of honor will, of course, be Santa. There will be magicians to entertain, Manny Williams, and favors and prizes for all. Refreshments will be served and a large attendance is expected.

Mother's Rest Club

The Mother's Rest Club of Newton will meet Wednesday December 7, at 414 Chestnut street, Waban. A new member, Mrs. Frederick G. Fisher will be welcomed to the club at that time.

Assisting the hostess, Mrs. Nickerson, will be Mmes. August C. Klein, H. Esmond Rowley, Carl Ell, Henry S. Adams, and John M. Tomb.

A special Christmas sale will follow the meeting and will be under the direction of Mrs. George H. Wright, chairman, and Mrs. E. Farnum Rockwood.



One Straightforward Policy— Better Food at Lower Prices!

FIRST NATIONAL STORES

First National Stores has just one basic rule of good business! To bring you food of better quality at lower prices. That's why every item on every shelf is priced just as low as possible every day of the week at First National. On item after item, week after week, you save many dollars — dollars you can use for other things you may want to buy!

CHOICE—PORTERHOUSE, CLUB, T-BONE, N. Y. SIRLOIN
STEAKS HEAVY STEER BEEF LB 69c

CHOICE—FACE RUMP, TOP ROUND
ROASTS HEAVY STEER BEEF LB 69c

YOUNG, TENDER PORK FOR ROASTING
PORK LOINS 7 RIB CUT LB 25c

FRESH—LEAN, MEATY, ECONOMICAL
SHOULDERS LB 33c

BONED AND ROLLED IF DESIRED
LAMB FORES LB 29c

TENDER, YOUNG, MILK FED
VEAL LEGS LB 45c

SMOKED—LEAN, MEATY, ECONOMICAL
SHOULDERS LB 33c

TASTY, DELICIOUS
SMOKED BUTTS LB 59c

SWEET AND TASTY **SMELTS** No. 1 LB 29c

PLUMP FOR STEWING **OYSTERS** PT 89c

COUNT THE TOTAL — THE TOTAL COUNTS

Count the Total -- The Total Counts

Beacon Wax		PT CAN 49c	QT CAN 79c
Pillsbury's	CAKE MIXES Chocolate, White or Golden	1-LB 1-OZ PKG	25c
Nestles	Semi-Sweet Chocolate Morsels 6-OZ CELLO	19c	12-OZ CELLO 37c
Friend's	CORNED BEEF HASH		16-OZ CAN 27c
Marmalade	CHIVER'S OLD ENGLISH		1-LB JAR 27c
None Such	MINCEMEAT		9-OZ PKG 25c
Ocean Spray	Cranberry Juice Cocktail	2	PT BOTS 45c
Jiffy	CAKE MIXES — WHITE, GOLDEN, SPICED, CHOCOLATE		9-OZ PKG 10c
Dog Food	SNAPPY	3	1-LB CANS 25c
Baker's	PREMIUM CHOCOLATE		8-OZ CAKE 45c
Cain's	MAYONNAISE		PT JAR 39c
Mayonnaise	FINAST		PT JAR 29c
Ginger Ale	FINAST Sparkling, Etc. Contents Only	6	12-OZ BOTS 29c
Campbell's	VEGETABLE SOUP	2	11-OZ CANS 25c
Pure Lard	HIGHLY REFINED	2	1-LB CTNS 33c
One-Pie	SQUASH or PUMPKIN		14½-OZ CAN 10c
Cut-Rite	WAX PAPER	2	125-FT ROLLS 47c
Kraft	CHEESE SPREADS Pimento, Pineapple, Etc.	2	5-OZ JARS 43c
Pie Crust	FINAST	2	9-OZ PKGS 25c
Peanuts	FINAST SALTED 8-OZ CELLO	23c	16-OZ CELLO 45c
Butter	BROOKSIDE QUARTERS LB CTN	70c	LB ROLL 67c

Cat Food	3 LITTLE KITTENS "IT'S ALL FISH"	3	8-OZ CANS 22c
Beardsley	SHREDDED CODFISH		4-OZ CTN 19c
Uncle Ben's Rice	GUARANTEED FLUFFY		14-OZ PKG 25c
Strongheart	DOG FOOD	4	16-OZ CANS 37c
Durkee	SHREDDED COCOANUT		8-OZ CELLO 30c
Kraft Salad Oil			PINT BOT 35c
Prudence	CORNED BEEF HASH	2	16-OZ CANS 55c
Prudence	ROAST BEEF HASH		16-OZ CAN 31c
Herb-Ox	BEEF or CHICKEN		CTN OF 5 CUBES 8c
Herb-Ox	BEEF or CHICKEN	2	JARS OF 12 CUBES 37c
Cloverdale Tuna	SOLID LIGHT MEAT	2	7-OZ CANS 55c
Post	SUGAR CRISP		9½-OZ PKG 24c
Pudding Cake Mix	PY-O-MY CHOCOLATE — CARAMEL		10-OZ PKG 29c
Oyster Stew	CHICKEN OF THE SEA		10-OZ CAN 29c

Fruits and Vegetables

CRISP, TENDER
GREEN BEANS 2 LBS 29c

TOMATOES FIRM RED RIPE 2 CELLO PKGS 35c

SPINACH CRISP and WASHED CELLO PKG 19c

CUCUMBERS LONG GREEN 2 FOR 15c

APPLES MacINTOSH DELICIOUS EATING 3 LB BAG 29c

ORANGES FLORIDA JUICY DOZ 39c

Bakery Values



Gold Cake JOAN CAROL Always a Family Taste Treat EA 29c

CRACKED WHEAT BREAD BETTY ALDEN Tasty and Nutritious 1-LB 2-OZ LOAF 15c

Introducing

"YOR" GARDEN FROZEN FRESH Potato Puffs

French Fried Potato Puffs with Milk and Spices for Added Flavor. Best You Have Ever Tasted.



2 9-OZ PKGS 39c

Orange Juice	"YOR" GARDEN BEST QUALITY	2	6-OZ CANS 33c
Orange Juice	CLOVERDALE BIG VALUE	2	6-OZ CANS 29c
Melon Ball	"YOR" GARDEN CANTALOUPE and HONEY DEW		12-OZ CONT 23c

CHRISTMAS GIFT SUGGESTIONS

Why not give encyclopedias for Christmas this year? You can buy 13 volumes now, and give the remaining 12 on our famous book-a-week plan.



FUNK & WAGNALL'S **ENCYCLOPEDIA** Vol. 13 Now On Sale ONLY 99c

Thousands have started this famous set — it's not too late to start — all volumes 1 to 13 are available at our srores.

Vol. 1 Still Available At 25c

Clam Chowder	SNOW'S	2	15-OZ CANS 47c
Fish Chowder	SNOW'S		15-OZ CAN 24c
Corn Chowder	SNOW'S		15-OZ CAN 19c
Minced Clams	SNOW'S	2	7½-OZ CANS 49c
Lux	LIQUID DETERGENT	GIANT CAN 69c	LGE CAN 39c
Beef Stew	DINTY MOORE		1-LB 8-OZ CAN 39c
Pie Filling	COMSTOCK STRAWBERRY 1-LB 6-OZ CAN 45c	APPLE	1-LB 8-OZ CAN 31c

DOLE FROZEN PINEAPPLE JUICE

JUST LIKE FRESH JUICE RIGHT FROM THE PINEAPPLE 2 6-OZ CANS 29c

KRAFT VELVEETA CHEESE

IDEAL FOR MANY HOT CHEESE DISHES 2-LB LOAF 89c

LIBBY BEEF STEW

A WHOLE MEAL IN ITSELF 1-LB 8-OZ CAN 39c

FRIEND'S Pea or Red Kidney **BAKED BEANS**

HAVE FRIEND'S FOR DINNER 2 12-OZ CANS 35c

BROWN BREAD 2 16-OZ CANS 37c

Prices Effective at First National Super Markets in This Vicinity. We Reserve the Right to Limit Quantities.

FIRST NATIONAL STORES

6 PAPERS FOR THE PRICE OF 1

PARKWAY TRANSCRIPT FAirview 3-8300

NEWTON GRAPHIC LAsell 7-1402

WEST ROXBURY TRANSCRIPT DEdham 3-4000

DEDHAM TRANSCRIPT DEdham 3-4000

NEEDHAM CHRONICLE NEedham 3-0060

MILTON RECORD CU 6-6670

1.—LOST AND FOUND

LOST: Pair of child's pink plastic rim glasses, vicinity Weld street, and Hancock Village on Manthorne road, West Roxbury. FAirview 5-4718. p

LOST OR STRAYED: Year old grey and black tiger type male cat; missing since Friday before Thanksgiving. Call LAsell 7-0111. g

LOST: 3-mos.-old part boxer and collie puppy, brown with white front; green collar. Answers to the name "Giggs". Call FAirview 3-3915. p

LOST: Longine Wittenauer gold watch, in vicinity of Sandy's Mart, West Roxbury, Nov. 28. Reward. NEedham 3-3055. n

LOST: Dark mink scarf. Reward. Call BLue Hills 8-1919. m



DO YOU NEED EXTRA CHRISTMAS CASH??

Why not get rid of those unused and outgrown articles in your attic, cellar or garage...

Here are some of the things people are looking for- - - which you can exchange for Xmas cash:—

- Skates
- Musical instruments
- Toys
- Bikes
- Furniture
- Books
- Paintings
- Cribs
- Stoves
- Baby buggies
- Boats
- Clocks
- Chairs
- Golf clubs
- Guns
- Tools
- Typewriters
- Cameras
- Tables
- Rugs
- Movie equipment
- Suitcases
- Radios
- Phonographs
- Lamps
- Desks
- Baby furniture

Call the number most convenient to place your WANT AD.

DE 3-4000
LA 7-1402
NE 3-0060
CU 6-6670
FA 3-8300

—Your Credit Is Good—



CLASSIFIED INDEX

Apts. and Houses For Rent 52
Apts. and Houses Wanted 53
Appliances, Sale 6
Auctions 65
Auto Insurance 98
Auto Sales and Service 101
Automobiles 100
Bicycles 72
Boats and Motors 74
Building 82
Business Opportunities 2
Business Properties 94
Carpentry 34
Children's Goods 69
Clock and Watch Repair 50
Clothing 70
Contracting 33
Convalescent Homes 80
Dancing 18
Dressmaking 16
Electric Repairs 48
Electricians 46
Floors 58
Flowers 87
Foundation Garments 15
Furnaces 44
Furniture Wanted 24
Garages 97
Gardening 38
Guest Houses 89
Hair Removal 13
Help Wanted 7
Household Goods, Sale 66
Instructions 20
Jewelry and Diamonds 14
Knitting 16
Land For Sale 93
Land Wanted 96
Laundering and Tailoring 27
Landscaping 40
Lost and Found 1
Miscellaneous Sales 68
Miscellaneous Services 41
Mortgages and Loans 90
Motels 89
Moving and Trucking 42
Music 18
Musical Instruments 19
Office Space 93
Oil Burners 44
Paint, Paper, Plaster 36
Pets 64
Photography 55
Pianos Tuned 52
Plumbing and Heating 45
Radio Repair 62
Real Estate, Sale 91
Real Estate Wanted 92
Refinishing 28
Refrigeration 60
Rest Homes for Aged 80
Roofing 35
Room and Board 73
Rooms To Let 76
Rooms Wanted 77
Rug Service 31
Schools 21
Situations Wanted 9
Special Notices 5
Sporting Goods 73
Summer Camps 22
Summer Cottages, Sale 86
Summer Rentals 85
Summer Rentals Wanted 87
Tailoring 27
Television Repairs 69
Television 61
Trailers 99
Transportation 12
Travel 11
Trees 40
Upholstering 29

5.—SPECIAL NOTICES

WANTED: To contact man who stopped car at fatal accident on Route 28 in Middleboro, July 1, 1955, where man and wife hit telephone pole after man suffered heart attack. Identity of person of great importance to widow. Please phone collect Worcester, PLeasant 3-1481. n

7.—MALE HELP

WANTED
RECEIVING CLERK
Apply in Person - Between 6-7 Any Evening - 1208 VFW Parkway, W. R.
SANDY'S MART
P

Experienced
Buffer & Polisher
NEEDHAM
MANUFACTURING Co.
591 HILLSIDE AVENUE
NEEDHAM HEIGHTS
Call NEedham 3-3500
Ask For Mr. Roderick
N

MECHANIC
RELIABLE MECHANIC FOR SERVICING & REPAIRING GAS AND ELECTRIC INDUSTRIAL FORK TRUCKS.
B. L. BARRY
54 WASHINGTON STREET
WELLESLEY HILLS
P

WELLESLEY COLLEGE
needs
MALE CLERK
OFFICE TRAINING OR EXPERIENCE NECESSARY
also needs
STRONG YOUNG MAN FOR GROUNDS WORK
Year Round Jobs
40-HOUR - 5-DAY WEEK
APPLY PERSONNEL OFFICE
GREEN HALL OR PHONE
WEllesley 5-0320
P

HANDY-MAN, willing to work; able to do maintenance jobs in nursing home; part-time; location—Newton Centre. Box 404, Newton Graphic, Newtonville. g

MAN to assist on Jeep snowplow—whenever it snows. No shoveling; good pay. DEcatur 2-9851. g

WAREHOUSE HELPER
WHOLESALE Automotive Supplies Company; 5-day week; moving to Newtonville location after 1st of the year. Apply Mr. Hall, 244 Brighton Ave., Allston, STadium 2-4760. g

SHOE SALESMAN
4-DAY WEEK. Somerville Family Shoe Store. SOmerset 6-3447. g

BOY FOR DELIVERY with driving experience; full time; Four Corner Kosher Meat Market, 1138 Beacon street, Newton Highlands. g

HERE IS A BETTER than average general office and stock room job for a young man who would like to build his future with a small but fast growing business; $50 per 40-hour 5-day week, to start; substantial raise within three months. Write us a letter telling about yourself; some experience helpful but not absolutely necessary. Can you type? Located in Newton on bus line near Route 128. Write Box 407, Newton Graphic, Newtonville. g

ASSISTANT in veterinary hospital; experience helpful but not necessary. Dr. Schofield, BIgelow 4-4368. g

TAXI DRIVERS WANTED for day work, 5-day week. Steady work for reliable men. Apply Tom's Taxi, 113 Chapel St., Needham. NEedham 3-3000. n

7—MALE HELP

WANTED
EXPERIENCED PART-TIME
SALESMAN
to earn extra income by contacting home owners on a completely New Fibre Glass Home Improvement Item. The man we want should be mechanically inclined and able to follow leads furnished through newspaper advertising. May lead to full-time position.
WRITE BOX 408
NEWTON GRAPHIC, NEWTON
(Confidential interview)
P

TELEVISION SERVICE MEN
Salary $85.00. At least one-year experience. Phone NOrwood 7-2414 for interview. Start work immediately.
KELLY'S APPLIANCE CENTER
P

APPLIANCE SERVICE MEN
Salary $85.00. At least one-year experience. Phone NOrwood 7-2414 for interview. Start work immediately.
KELLY'S APPLIANCE CENTER
P

HELP WANTED
MEN and WOMEN wanted for molding in plastics plant. Apply to:
W.M. Gulliksen Mfg. Co.
NEWTON LOWER FALLS
(near foot bridge)
WEllesley 5-6204

PERSON-L-WISE EMPLOYMENT SPECIALISTS
5 Summer St., Room 2, Natick
Daily, 9 - 4; Mon., Tues., Thurs. evenings, 7 - 9
Saturday mornings
OLympic 3-7990 OLympic 3-7901
MALE HELP WANTED
Sales, several openings ... Sal. plus
Office manager, grad. accountant, min. 6 yrs. exp. $100
Tool designer ..... $100 up
Accountant, Bentley grad. $325 mo.
Turret lathe operator, Watertown ..... Arr
Toolmaker, heavy, A.R. machinists, Framingham ..... $2.44 hr.
Welder, Watertown ..... Arr.
Job press operator, Needham Arr
Stock clerk, Boston, delicate parts $55
PARTIAL LISTING
REGISTER NOW!
n

MAN WITH CAR to service established Fuller Brush route; $70 weekly guaranteed while training. References required. Call TRinity 2-3655. p

CARPENTER and carpenter's helper wanted. Call evenings between 6 and 9, WEllesley 5-6198. p

8.—FEMALE HELP

WANTED
Service Station Attendant
FULL TIME — APPLY AT
HUMPHREY'S SERVICE
1401 Highland Ave., Needham
NEedham 3-2620
N

CLERK-TYPIST
Wa have an opening for a good typist with desire to work with figures and assist with general office work.
AMERICAN MOTORS
N. E. INDUSTRIAL CENTER
NEEDHAM HEIGHTS
NEedham 3-5180
Extension 31
P

STENOGRAPHERS—JR.
EXP. FOR SALES DIVISION
CLERK-TYPIST
EXP. FOR PERSONNEL DEPT.
Minimum starting salaries, $48. Periodic merit reviews. 5-day week.
Farrington Mfg. Co.
Industrial Center, Needham Heights
Buses leave—Cleveland Circle at 7:05 and 8:00 A.M. - Watertown Square at 7:05 and 7:30 A.M. for the Industrial Center.
P

CAPABLE BABY sitter wanted for evenings, afternoons if possible; must live accessible to Oak Hill. LAsell 7-7395. g

PART TIME housework 2 days a week, 1 weekday and Saturday; Saturday night to sleep in. HOmestead 9-0900. p

MOTHER'S HELPER to assist in light housework. Live in. HOmestead 9-9218. p

GENERAL MAID to live in. Good salary. References. Ample time off. Call FAirview 5-1322 after 5 p.m. p

SOUTH BROOKLINE: Woman to live in or out. Help with children and housework. Call eves. after 7:30, ASpinwall 7-7331. p

YOUNG WOMAN to care for 4-year-old 2 afternoons a week. Woman with car preferred. South Brookline. Call HOmestead 9-0306 after 7 p.m. p

WANTED: Woman to help with general housework and care for semi-invalid. Two in family. Call DEdham 3-1067-M. p

EARN EXTRA MONEY
Part-time light bookkeeping Needham Square. Write Box K-362, Needham Chronicle. Needham. n

BABY SITTER for weekends; also day woman twice a week. BIgelow 4-5052. g

WOMAN: Care for baby, some days, some evenings, every week; preferably with car. Call before noon—DEcatur 2-9275. g

EXPERIENCED bookkeeper wanted for two mornings a week. Chetwynde Nursing Home, BIgelow 4-1137. g

BABY-SITTER, evening work; Oak Hill area. DEcatur 2-0537. g

WOMAN in Countryside School area to care for school child in own home for lunch hours and after school. Call evenings except Saturday, after 7 p.m., DEcatur 2-1828. g

BABY-SITTER for Thursday afternoons, vicinity Oak Hill. DEcatur 2-2406. g

CLEANING WOMAN: Five hours, one day weekly. NEedham 3-2864-R. n

WOMEN
FULL OR PART-TIME WORK. Concerning nationally known women's garments. Earn as you learn, $3 and higher per hour. No experience needed. We will train you. Call FAirview 3-3522 or FAirview 3-5763 weekdays until 5 p.m.; no Sundays. p

8—FEMALE HELP

MAKE YOUR CHRISTMAS MERRY!
Earn "Extra" Christmas Cash by working on temporary assignments — a few days — a few weeks or longer.
STENOGRAPHERS
TYPISTS
DICTATING MACHINE OPERATORS
BOOKKEEPERS
CALCULATORS
GOOD HOURLY RATES
We are not an Employment Agency
MANPOWER, Inc.
Rm. 706, Walker Bldg.
120 Boylston St., Boston
D1-3t-P

Girls and Women
FOR LIGHT
FACTORY WORK
NO PIECEWORK
MAUGUS MFG. CORP.
19 KEARNEY STREET
NEEDHAM HEIGHTS
NEedham 3-2808
P

BOOKKEEPER-TYPIST
For Pleasant Hospital Office
Vicinity Jamaica Plain
Must be accurate with figures and a good typist
WRITE BOX 846
PARKWAY TRANSCRIPT
ROSLINDALE 31, MASS.
P

Howard Johnson
Highland Ave., At Route 128
NEEDHAM
GIRLS! WOMEN!
No Experience Necessary
Come to us and we will train you for lucrative waitress positions. Full and Part-Time Positions available. Day and Evening Hours arranged. Paid Insurance Program.
Contact Mr. Fiske
N

SECRETARY
We have an excellent opening in one of our sales divisions for a person capable of assuming responsibility. The duties include varied administrative assignments and some independent correspondence, good shorthand and typing skills required. This is a permanent position, offering a good starting salary, periodic merit reviews, liberal employee benefits.
5-DAY WEEK
Farrington Mfg. So.
Industrial Center, Needham Hgts.
P

Prominent Insurance Company in Needham
DESIRES
GOOD TYPIST
PART-TIME
Switchboard Operator
— CALL —
NEedham 3-5110
OR EVENINGS
NEedham 3-5343
P

MACHINE OPERATOR: Apply Charles Walton & Son, Inc., 661 Highland Ave., Needham Heights. NEedham 3-0518. n3-tf-n

Immediate Opening
For Women with personality, ambition and good appearance. Must have car and be free to work early evening. No canvassing. No investment. For personal interview, phone between 9 A.M. and 1 P.M.
FAirveiw 3-2553 or LAsell 7-7249
N10-4t-P

YOUNG LADY for general office work; two-girl office, no shorthand. Call for interview. $45 to start. NEedham 3-4087. p

TRAY SERVER
FULL TIME WORKER for breakfast and dinner. Meals and uniforms provided. Call Dietician, Glover Hospital, NEedham 3-2803. n

MOTHER'S HELPER: Noon to 4:30; few days per week. BIgelow 4-6265. g

GIRL or WOMAN, every morning, for housework and baby sitting. Call BIgelow 4-2525. g

TO LIVE IN: Kindly person to help mother with four children; own room, bath and television. Beacon St. line, Waban. Call DEcatur 2-4896. g

REGISTERED NURSE Newton-Wellesley area; full time position in busy doctor's office; some lab work; state qualifications in first letter. Box 406, Newton Graphic, Newtonville. g

MOTHER'S HELPER, 5 days, live in or out, easy to clean home; children, on Commonwealth avenue, Newton Centre. LAsell 7-5840 evenings. g

WANTED: Half day household help weekly, vicinity W. Newton R.R. BIgelow 4-9579. g

GENERAL HOUSEWORK, reliable woman, hours and salary by arrangement. Call after 7. DEcatur 2-3478. g

SALESGIRLS
FULL or PART TIME. Chain Department Store, 33 Poplar St., Roslindale. p

8.—FEMALE HELP

WANTED
BOOKKEEPER
One with experience in General Office detail. TELEPHONE SATURDAY.
R. E. CRONIN
FAirview 5-3539
P

S. S. PIERCE CO.
Still Time To
Enjoy being a part of the busy, exciting holiday season at Pierce's.
STORE SALES
Sell quality merchandise — the varieties you prefer — in a convenient suburban store.
CHESTNUT HILL
NEWTON CENTRE
COOLIDGE CORNER
Apply to any of these store or for openings in our Boston Store apply
EMPLOYMENT OFFICE
133 BROOKLINE AVE., BOSTON
9 A.M. - 6 P.M.
SATURDAY 9-1 P.M.
KEnmore 6-7600
P

RECEPTIONIST
Excellent Position for Young Lady As Switchboard Receptionist
Good Knowledge Shorthand and Typing Required
WRITE BOX 845
PARKWAY TRANSCRIPT
ROSLINDALE 31
P

WOMEN WANTED FOR LIGHT FACTORY WORK
EXPERIENCE NOT NECESSARY
APPLY IN PERSON
MARINE OPTICAL MFG. CO.
28 MAHLER STREET
(Off 3951 Washington Street)
ROSLINDALE
P

Are your expenses high?
Why Not Be An AVON Representative
Spare Hours Can Mean Money For You!
CALL MRS. SERGI
DEdham 3-0617-R
P

Stenographer - Clerk
FOR NEEDHAM OFFICE
5 DAYS — 40 HOURS
Call Mr. Douglas
AT
CHarlestown 2-0767
P

CLERK-TYPIST
MUST HAVE TYPING EXPERIENCE
Stenography not necessary.
Excellent working conditions and employee benefits including paid holidays and paid vacations and liberal group insurance plan.
CONTROL ENGINEERING
Department Detroit Controls Corp.
560 PROVIDENCE HGWY.
NORWOOD
NOrwood 7-3320
P

PERSON-L-WISE EMPLOYMENT SPECIALISTS
5 Summer St., Room 2, Natick
Daily 9 - 4; Mon., Tues., Thurs. evenings, 7 - 9 and Saturday mornings
OLympic 3-7990 OLympic 3-7901
Secretary, little dictation, Natick ..... $50 - $55
Secretaries and steno's, several openings, various locations . to $65
Clerk-typists, various locations to $60
Communications clerk, Newton Upper Falls ..... $260 mo.
Comptometer, Framingham $260 mo.
Office manager, Needham $88
Statistical typist, Needham $55
Comptometer, Newtonville $46
Cashiers, wrappers ..... $1.08 hr.
Several sales openings, some for Xmas ..... Sal. & comm.
Factory, days, Needham ..... $1 hr.
MANY OTHER OPENINGS
NEW LISTINGS DAILY
n

WOMAN for general housework, one day a week; preferably on Friday. NEedham 3-3451 after 6. n

RELIABLE WOMAN wanted for baby sitting in Newtonville. References required. DEcatur 2-9481. g

CHAMBERMAID - Waitress combination: Small school for girls near Boston. Must have experience and recent references. Call BLue Hills 8-1400. m

LAUNDRY OPERATORS: Experience not necessary; good pay, good working conditions in new plant with new equipment. Boston Suburban Laundry Company, 612 Washington St., Newtonville. g

COUNTER GIRL for full time work in new office. Apply Boston and Suburban Laundry, Inc., 612 Washington St., Newtonville. g

GENERAL MAID wanted to live in; own room, bath, TV; three children. DEcatur 2-4284. g

CLEANING WOMAN and laundress, two full days or three half days. Call after 5 o'clock, LAsell 7-3764. g

YOUNG NEEDHAM MOTHER needs regular helper, one day a week; probably an older woman who can be responsible for two young children and an 8-mos.-old baby. NEedham 3-4293-W. n

WANTED: Woman to clean two days weekly. NEedham 3-2873. n

8.—FEMALE HELP

HELP WANTED
Local Savings and Loan Association has two attractive positions open on their staff. Hours 9 to 4:30, 5 day week.

TELLER — Young girl, high school graduate, to train for teller work.

SECRETARY — Preferably girl with business school or junior college background. Shorthand and typing necessary.

Please phone Mrs. Marden, Watertown 4-4030 for appointment for interview.
G

WANTED
Bookkeeper's Assistant
For Part-Time Work - Apply in Person Between 6-7 Any Evening
SANDY'S MART
1208 VFW Parkway, West Roxbury
P

SECRETARIES
Secretarial Openings in Sales and Sales Promotion Departments Requiring Stenographic Skil.
Also Openings in Estimating Dept.
For A CLERK-TYPIST
Telephone Mrs. D'Agata at
DEcatur 2-5800
FOR APPOINTMENT
NATIONAL RESEARCH CORP.
160 CHARLEMONT STREET
NEWTON HIGHLANDS, MASS.
G

BABIES and young children cared for by the hour or day at my home. Call CUnningham 6-6208. m

9.—SITUATIONS WANTED

WELCOME SERVICE
ELIZABETH SWEETS
THIS SERVICE fills an urgent need to those needing immediate help; Personal Shopping; Correspondence; Travelling; Sitting with Shut-ins; For other information call DEcatur 2-4699. n10-tf-g

TYPING DONE at home at your convenience. Call FAirview 5-0087. n17-4t-p

RELIABLE MOTHER wants baby-sitting nights and weekends. Best references. 75c hr. FAirview 3-1256. p

REGISTERED Pharmacist available nights and week-ends. Call DEdham 3-5084-R. p

EXPERIENCED Laundress will do your washing and ironing in your home. For further information — Call DEdham 3-1387-R. p

REFINED middle-aged woman would like housekeeper's position for one or two elderly people. Fine references Phone FAirview 3-4944 or write P. O. Box 94, Dedham. p

DRIVER and 1-ton truck for hire. Will deliver anything. Call FAirview 5-1873 after 4 p.m. d1-2t-p

RELIABLE OLDER woman to baby sit in vicinity Oak Hill; evenings preferred. LAsell 7-1621. g

HIGH SCHOOL senior desires baby sitting evenings; vicinity Centre street; references. DEcatur 2-5047 g

TYPING and TRANSCRIBING at home: Envelopes, manuscripts, etc. Can pick up and deliver. FAirview 3-8370. d1-2t-p

WILLING TO SIT with the baby or the sick—afternoons or evenings. Very reasonable. I live in Milton and have good references. Call BLue Hills 8-4292. d1-2t-m

MAN, 23, desires steady work Friday and Saturday. Experienced store clerk. Call FAirview 3-5717. p

CARPENTER: Good work, reasonable prices. Estimates without obligation. DEdham 3-3172-M. p

RELIABLE, middle-aged woman will sit with children or shut-ins. Transportation must be provided. Call DEdham 3-0492. p

ATTENTION MOTHERS
DON'T WORRY about your Christmas shopping! Leave your children with a mother who has specialized in child guidance. Have lovely playroom. By the hour, day or week. NEedham 3-0091-J. n

WILL STAY with recuperative person, companion - housekeeper; days. LAsell 7-8855. g

JUNIOR HIGH GIRL wishes baby-sitting afternoons. LAsell 7-6926. g

RELIABLE MOTHER will baby-sit with your child in her home. NEedham 3-3580. n

WOMAN will take complete charge of your children at home while you are away. Highly recommended. Baby nurse also. Plymouth, N. H. 152-R. n

12.—TRANSPORTATION

BUSINESS MAN needs ride from Weld St. section, West Roxbury to downtown Boston, leaving about 8:30 a.m. FAirview 5-5218. p

13—HAIR REMOVAL

UNWANTED HAIR
Newest Electric Needle Method used in permanent removal of superfluous hair from face, arms, legs. Medically approved. MISS GRASSO, FAirview 3-4040 or BElmont 5-6614. n1-tf-p

MEMBER of The Association of Electrologists; superfluous hair permanently removed. For appointment or free consultation call anytime—ROSE WILLIAMS, FAirview 5-5353 or HUbbard 2-4839. n10-13t-p

14.—JEWELRY & DIAMONDS

LOOKING FOR SMALL GIFTS?
BAZAAR
Riverdale School, December 2-3
Fri. 6-10 p.m. --- Sat., 12-6 p.m.
P

DIAMONDS RESET WHILE YOU WAIT
Many women hesitate to leave their diamonds due to value and sentiment. See your diamond reset into modern and secure mountings while you wait. Also our display of exclusive diamond jewelry and watches.
ROY L. SPRING
373 Washington St., Boston
HAncock 6-6688
Expert Diamond Setter 30 Yrs. Exp.
JY21-TF-P

FOR SALE: Two new wrist watches Man's 17-jewel self-winding, cost $55 — sell $35; girl's Helbros, cost $39.95—sell $20. DOver 8-0254. n

15.—FOUNDATION GARMENTS

REGISTERED SPENCER CORSETIERE—Mrs. Augusta M. W. Stevens, 15 Sanderson Ave., Dedham, Mass. Call for appointment. Phone DEdham 3-1072. m3-tf-d

REGISTERED SPENCER CORSETIERE — Mrs. Beryl Johnson, NEedham 3-0113. jl4-tf-n

15.—FOUNDATION GARMENTS

SPIRELLA
FIGURE STYLIST. Free figure analysis at home. Custom made corsets, girdles and brassieres. Call Annete DiGiovanni, 177 Orange St., Roslindale. FAirview 5-9819. a28-tf-p

SPIRELLA: Style, comfort plus quality Residential service; 12 years experience. Mrs. Forgie, FAirview 5-5355. s1-tf-p

16.—DRESSMAKING & KNITTING

EXPERT DRESSMAKING and tailoring — Women and children; informal and evening wear. Telephone DEdham 3-5618. o27-13t-p

DRESSMAKING AND ALTERATIONS of all kinds. Expert fitter, formerly with well known Specialty Shop. BIgelow 4-1051. s15-tf-p

DRESSMAKING and alterations. Call FAirview 3-1586. n17-13t-p

DRESSMAKING
ALTERATIONS - REPAIRS
OF ALL KINDS. Forman dresses, suits and coats made to order. Call DEdham 3-2890. Mrs. Frank F. Cannata, 23 Arlington Rd., Dedham. S1-TF-P

DRESSMAKING AND ALTERATIONS. Custom made suits, coats, and gowns. Very fine work Tel. Waltham 5-3776-J. au24-tf

DRESSMAKING AND ALTERATIONS. Will call at your home. FAirview 3-8895. jy14-26t-p

DRESSMAKING
EXPERT ALTERATIONS and Tailoring. Custom-made coats, suits, dresses, gowns. All types of buttonholes. JOSEPHINE LEMBO, 27 Arlington Rd., Dedham (Riverdale). DEdham 3-0922-R. je9-26t-p

FRENCH DESIGNER
EXPERT DRESSMAKER. Paris trained. All types of Custom Tailoring and Alterations. Call FAirview 5-4408 after 3 p.m. n17-13t-p

DRESS and COAT ALTERATIONS: Former with C. Crawford Hollidge. Call Mrs. Tylor, GRanite 2-4017. m

18—MUSIC & DANCING

FRANKIE CLEGG'S ORCHESTRA
The band that plays just for you. Specializing in wedding and private parties
Now playing at the 4 Provinces
Call HYde Park 3-4643-R
S-15-TF-P

ORCHESTRAS
FOR HIRE — Banquets, weddings and parties. Call DEdham 3-3689. o6-13-p

19.—MUSICAL INSTRUMENTS

SPINET PIANO
BACK FROM RENTAL
Substantial saving on this beautiful piano. Pay $4 a week. Ten Year Guarantee. Yankee Doodle Piano & Organ Shop, 364 Washington Street, Holliston 2426. Open evenings until 9 p.m. o4-tf-p

PIANO: Gulbransen Spinet, mahogany, fine tone, $375. NEedham 3-3543-R. n

HAMMOND ORGAN Console, model B-2; Conn tenor saxophone; microphone, speakers, amplifier; violin. STadium 2-0572 evenings. p

DRUM SET (Ludwig); all extras; excellent condition. NEedham 3-4332-J. Call after 6:30 p.m. n

120 BASS ACCORDION; excellent condition. Make offer. DEdham 3-4483-M. p

20.—INSTRUCTIONS

STUDIO of Musical Art, Olga V. Hromeo teacher pianoforte, new England Conservatory Method. 47 Chilton road, West Roxbury FAirview 3-5555. s1-tf-p

COLLEGE, H. S. instructor tutors FRENCH, LATIN, SPANISH, ENGLISH. LOngwood 6-8206. s29-26t-g

PIANO, Flute, and accordion lessons. Classical and popular music. New and used instruments for sale and rent. Mildred Mitchell, 48 Colberg avenue, Roslindale, FAirview 3-1519. Certified teacher, member of the International Piano Teacher's Association. n17-3t-p

VIOLIN INSTRUCTION: Dorothy Arruda, pupil of Alfred Krips of the Boston Symphony. WOodlawn 3-9242. d1-2t-m

ELEMENTARY remedial reading clinician: thorough standardized testing and analysis; expert in improvement of reading disabilities. Reasonable rates. ALgonquin 4-3367 evenings, Saturday and Sunday. g

JANET LEMAY, Bachelor of Music, Degree Teacher of Piano; former teacher of B. U. Prep. division; member of International Pianists' Guild, National Guild of Piano Teachers, Musical Guild of Boston. 11 Heathcote St., Roslindale. FAirview 5-7255. o6-26t-p

TUTORING: Algebra, trigonometry and physics. NEedham 3-3776-M. n

21.—SCHOOLS

ED'S AUTO SCHOOL
Courteous, complete instructions. Approved safety controls. NOrwood 7-0229. DEdham 3-3174. FAirview 5-7326. m10-t-fp

FOR RETARTED CHILDREN
Private School and Nursery
"ELM HALL"
CALL WOodlawn 3-4544
JL28-26T-P

Needham Driving School
LICENSED instruction in new model, dual control cars. Individual day and evening lessons y appointment. Call res., NEedham 3-1698. d1-tf-n

24—FURNITURE WANTED

PLEASE SELL ex-G.I. used furniture, stoves, bedding. GArrison 7-1578. s22-13t-p

25.—WANTED TO BUY

WANTED
60x34 OFFICE DESK
In Good Condition. Call Mr. Cooper
DEdham 3-4000
P

USED PORTABLE typewriter in good condition. R. E. Whitney, BIgelow 4-3922. g

WANTED: Ping-pong table. Call BIgelow 4-9060. g

PRACTICE PIANO for basement room. DEcatur 2-5351. g

WANTED: Old electric trains of 1920-1935 period. Look in your attic now, then call BLue Hills 8-6663. d1-2t-m

URGENTLY NEED old fashioned crockery bedpan. Call LAsell 7-5737 after 6 p.m. p

FLAT-TOP DESK. Call BIgelow 4-4072. g

WANTED: Portable typewriter; used, but in good condition. FAirview 5-6330. p

WANTED: Ping-pong table; good condition. NEedham 3-3499. n

25.—WANTED TO BUY

CASH FOR JUNK
Metals, Papers, Rags, Stoves and Boilers
will call
COLUMBIA SALVAGE CO.
HIghlands 2-2323
m13-tf

THE OLSSONS will pay more for marble-top furniture. Dedham pottery, china, cut glass, toys, dolls, used post cards, pamphlets everything old fashioned. Call or write—197 Durnell Ave. Roslindale. FAirview 5-0439. jy14-tf-p

THE BARN: (Dover Country Store). We buy from attic to cellar. Single pieces or entire contents, including furniture and bric-a-brac of all kinds. DOver 8-0285. au4-tf-p

CENTRAL SALVAGE: Still buying paper, rags, metals. Call NEedham 3-1947-W and a truck will call. au11-tf-p

We Buy Used Furniture
GLICK'S - GArrison 7-7960
au18-tf-p

DEDHAM SALVAGE CO.
Still buying rags, paper, metals, scrap, etc. DEdham 3-4724-M. s2-tf-p

BOOKS, pictures, frames, furniture, trunks, musical instruments. Everything from attic to cellar. Immediate cash and removal. Richard Gray, Auctioneer. Call anytime — KIrkland 7-5058, DEcatur 2-9750. n10-12t-p

27.—LAUNDERING, TAILORING

CURTAINS LAUNDERED: Mrs. Donahue. Also hand ironing. FAirview 5-0663. s29-tf-p

CURTAINS Laundered. Pick up and delivered. FAirview 3-4061. s29-13t-p

CURTAINS and lace tablecloths laundered. Call CUnningham 6-2055. d1-5t-m

29.—Upholstering & Refinishing

Rugs & Upholstering
CLEANING DONE AT HOME
Reasonable Rates
TAlbot 5-9712
N17-13t-P

UPHOLSTERING
Fred T. Hassey
DEdham 3-2714—2797-W Evenings
n10-tf-p

SLIP COVERS
With your own material three piece set cut and pinned in your own home, $15. Stitched $15.00 Extra. Delivered in one week. Materials shown at your request. Call GEneva 6-1160 or BLue Hills 8-9452 anytime. d9-tf-p

If Springs in Your Living Room Furniture are out of place and sag, send for me. Work done in your own home. Reasonable. Good work done. Call JAmaica 4-2994 evenings. s16-tf-p

EXPERT REPAIRING. Refinishing cane rush seating. Elliot Kent—95 Chapel Street. NEedham 3-0622. n10-13t-p

DRAPERIES, Bedspreads, Ruffled Curtains, Slipcovers Custom made, materials available. Reasonable. Emile Brunck, FAirview 3-5871. s8-tf-p

REUPHOLSTERING dirt cheap—because we use remnants, specialty—antiques, Cogswell, occasional chairs, parlor sets. Dining, kitchen chairs $2 up. Chair bottoms repaired, steel web, $8.95, sofa, $1795. DEcatur 2-9720. n10-tf-p

CHAIRS RECOVERED: Chromium, dining room and bridge chairs recovered in latest plastic. New low prices. BEacon 2-6193. d1-3t-p

33.—BUILDING & CONTRACTING

CINCOTTA BROS.
Asphalt Driveways
Sidewalks, Parking Area, etc.
Masonry - Landscaping - Shrub
—FREE ESTIMATES—
DE 2-1856 - BI 4-2890
s22-26t-p

L. BARBUTO
LANDSCAPING
ASPHALT & CEMENT WORK
We specialize in Flagstone Walks and Patios
Free Estimate
FAirview 5-5715
Call after 2 p.m.
JY14-TF-P

ASPHALT DRIVEWAYS and parking lots, trucking and loam. JAmaica 4-1306 after 5 p.m. Peter F. Walsh, 598 Canterbury St., Roslindale. s29-13t-p

Edmund Tocci & Son
GENERAL CONTRACTORS
Formerly
E. & E. General Construction
Asphalt Driveways, Fill, Loam, and Tree Work. Free Estimates
Call NEedham 3-0675 or NEedham 3-4648-M
AU18-TF-N

SHOVEL: Shovel dozer and bulldozer excavating. NEedham 3-0175 or NEedham 3-2710. d16-tf-n

T. H. GRASSO
EXCAVATING
Trenches — Cesspools
Truck Mounted Backhoe
DOVER 8-0571
JY28-26T-P

Komac Construction Co.
MASONRY
CHIMNEYS REPAIRED
STEPS AND PATIOS, etc.
LICENSED BUILDERS
Free Estimates
FAIRVIEW 5-9190 3-5507
S29-13T-P

A & P Construction Co.
Needham
Free Estimates
CARPENTER - CONTRACTS
HOME BUILDING
ROOFING - REMODELING
Fully Insured
Call
DEdham 3-4856-M or NEedham 3-3107-J
O27-13T-N

General Contracting
Industrial & Home Maintenance
Plans Drawn - Free Estimates
Call: G. V. Albert - DEdham 3-5175
N17-13t-P

33.—BUILDING & CONTRACTING

Mark Construction Co.
General Contractors
Custom Building, Jobbing, Alterations, Remodeling
"No Job Too Small or Too Big!"
We Design - Plan - and Build
FREE ESTIMATES
FAIRVIEW 5-7464
S-15-52T-P

GILMOUR BRUNDAGE & SONS
BUILDING CONTRACTORS
MASON WORK CHIMNEYS
ALTERATIONS ROOFING
LICENSED BUILDERS
—Free Estimates—
431 BELGRADE AVENUE
WEST ROXBURY
PHONES: FAirview 3-8071
KEystone 3-8222
A14-tf-P

KELLY BROS., and PIERCE
CARPENTERS - BUILDERS
General Repairs - Cabinet Work
Roofing - Remodeling
NEedham 3-5131
NEedham 3-2367-W
d1-tf-n

PORCHES, Vestibules, room additions, basement playrooms, and attics; Paramount; LAsell 7-5300.
d1-13t-p

CARPENTRY, Building, Interior finishing, repairing and remodeling. Free estimates. James Cioffi, NEedham 3-3055. J3-tf-P

Repairing or Building
ROOFING and all types of carpentry done quickly — reasonably. Call FAirview 3-1162. Je9-tf-P

34.—CARPENTRY

CARPENTER: General repairs — gutters, porches, roofs, masonry, windows and screens. Good work, low estimates. Days — STadium 2-5533 evenings, DEcatur 2-0836. au4-tf-p

P. H. RANDLOV & SON
• BUILDING CONTRACTORS
• KITCHENS MODERNIZED
• GENERAL REPAIRS
• REMODELING
• ADDITIONS
• ROOFING
• GUTTERS
DEdham 3-3529 or
Fieldbrook 4-2010
(Call Collect)
Whether Your Job be Large or Small,
We Cheerfully Handle Them All
jy14-tf-p

Carpentry & Painting
Fully licensed, house-jacking, roofing
THOMAS YETMAN
10 DENT ST., WEST ROXBURY
Call FAirview 5-1918 Eves.
M31-tf-P

CARPENTER
All Kinds of Work Done. Time Payments arranged. Call Anytime CAnton 6-0747 or GEneva 6-4578
N10-tf-P

CARPENTER-ROOFER NELSON
General repairs and remodelling; cabinet work; free estimates; 11 Braemore road, Newton. Call LAsell 7-7099. d1-13t-p

CARPENTER — Repairs, remodeling, roofs, cedar closets, block ceilings. Good work — low estimates. Schofield, after 6 p.m., FAirview 3-3571. d1-tf-p

35.—ROOFING

OVER 50 YEARS REPUTATION FOR EXCELLENT WORK
EVERETT F. PENSHORN
—ROOFING CONTRACTOR—
Slate, Metal, Asphalt Shingles and Gravel Roofing, Gutters and Skylights, Waterproofing.
185 Lamartine St., Jamaica Plain
JAmaica 4-4640
ap2-tf-P

HOMESTEAD CO. ROOFERS
Roofing and Siding
Asphalt Shingle Roofs
Free Quotations—Call Anytime
DEcatur 2-9700 or write to
HOMESTEAD CO., P. O. BOX 56, Newtonville 60, Mass.
JE2-tf-G

ROOF LEAKS - $14
GUARANTEED 3 YEARS
All Types of Roofing, Painting, Gutters and Sidewalls. Call Anytime Will Go Anywhere.
WOodlawn 3-6296
S8-13T-P

LEAKY ROOFS, Gutters and Chimneys. Masonry work. Low price. Guaranteed work. Call FAirview 3-5239 s22-13t-p

N. E. CHIMNEY SERVICE
CHIMNEY REPAIRS a specialty. All work guaranteed. Bigelow 4-6351. d1-13t-g

36.—PAINT, PAPER, PLASTER

PAPERHANGING
FAirview 5-4570
D1-13t-P

PLASTERING
NEW WORK AND REMODELING
FRED YARRO
HYde Park 3-4238-M
o13-13t-P

PAINTING AND PAPERHANGING
INTERIOR and EXTERIOR
Suburban Decorators
Licensed - Insured
FAirview 5-4570 - FAirview 3-4087
F17-tf-P

INTERIOR PAINTING, Paperhanging and Ceiling Work guaranteed. Crawford & Son, FAirview 5-5272 or FAirview 3-4825. M2-tf

INTERIOR-EXTERIOR PAINTING
Paperhanging - Floor Service
J. BRUNO FAirview 3-4065
J27-tf-P

PAPER HANGING and CEILINGS. Quality work for reasonable price. One-third off on paper. Immediate service. JOSEPH W. MARSHALL. HIghlands 2-9842. For emergency after 12 midnight — call BEacon 2-8726. n17-13t-p

PAPERHANGING
AND CEILINGS. FAirview 5-1682
O6-13T-P

PLASTERING REPAIRS
PATCHES A SPECIALTY
FAirview 5-4570 m3-tf-p

PAPER HANGING, painting and electrical work. Mr. Richards, DEcatur 2-1898. s29-10t p

Plastering Repairs
PATCHES A SPECIALTY
FAirview 5-4570
P

INTERIOR PAINTING
PAPERING and CEILINGS
FRANK DOHERTY
FAirview 5-6959
FAirview 5-0705
O27-12T-P

PAPER HANGING
$8 - $12 AVERAGE SIZE ROOM
Expert Workmanship Available Now.
FAirview 5-9659 Jy21-tf-P

PLASTERING
Inside and Outside Painting
— Paper Hanging —
Cleanliness and Workmanship Guaranteed
Call Evenings 6-7 P.M.
B. E. COSTELLO
FAirview 5-4789
M24-tf-P

EXTERIOR and INTERIOR PAINTING and Paperhanging. John R. Day & Son, 85 Maple St., Needham. Call NEedham 3-1593. M15-tf-N

NEEDHAM PLASTERING COMPANY — Lathing - Plastering and Stuccoing. Repair work a specialty. NEedham 3-0313-W. Jy16-52-N

INSIDE AND OUTSIDE PAINTING Reasonable. DEdham 3-2625. s15-13t-p

PAPERHANGING
CALL JERRY — JAmaica 4-6136.
jy14-tf-p

"LET GEORGE DO IT!"
Painting - Paperhanging - Carpentry
REASONABLE RATES
WAltham 5-4962
N17-13t-P

PAINTING: Interior - exterior. Prompt service. Free estimates. LAsell 7-0233. d1-13t-p

PAPER HANGING and CEILINGS. Quality work for reasonable price. One-third off on paper. Immediate service. JOSEPH W. MARSHALL. ASpinwall 7-8511. n17-13t-p

38—GARDENING

PROMPT
TREE REMOVAL
Reasonable Prices
POWER SAW FOR HIRE
R. A. Macaulay
DOver 8-0479
O20-13T-P

40.—TREES & LANDSCAPING

LOTS CLEARED
WOOD SAWED, BRUSH REMOVAL
SHRUBS HEDGES TRIMMED
NEedham 3-0030
S8-13T-P

SAVE PROPERTY
Remove Dangerous Trees and Limbs
REASONABLE RATES
DEdham 3-2084-J
D1-4t-P

TREE REMOVAL and winter pruning. Free estimates. LAsell 7-4865. d1-3t-g

41.—MISC. SERVICES

HOUSE CLEANING
WINDOWS, floors, walls cleaned Free estimates. Harry Welmon, HIghlands 5-7929. s22-13t-p

HAVING A PARTY?
SANDWICHES and TEA CAKES — Especially made for teas, showers, parties, etc. Call FAirview 5-5459.
F2-tf-P

THE HOUSE DOCTOR
FIXED RATES for home headaches. Silent door bells, lamps, outlets, switches won't work, windows unstuck, glazed, cords, recaulked, dripping faucets, mail boxes replaced, shelving. Prices furnished. JAmaica 4-2929. M5-tf-P

CENTRE STATIONERY Co.
EVERYTHING FOR THE OFFICE.
COMPLETE TYPEWRITER SERVICE.
Authorized Dealer
WEST ROXBURY
1723 CENTRE ST.
FAirview 3-8100
O7-tf-i

FRANGERA'S
Teas,
Showers,
Weddings,
Anniversaries,
Christenings,
Club Socials,
Cocktail Parties
Home Gatherings,
Children's Parties
CALL:
FAirview 5-6542
JE30-TF-P

CHRISTMAS CARDS
GRAPHIC HOUSE ASSOCIATES
Liberty 2-1466
o-13-10-t-P

WINDOWS
Cleaned, Replaced, Puttied, Sash Cords
VENETIANS:
Cleaned, Sold, Repaired
OTHER HOME SERVICES
BACK BAY REPAIR SERVICE
KEnmore 6-3990
Range Oil Burners Serviced
My5-TF-P

RAY'S WINDOW CLEANING SERVICE
Windows Washed Screeens Taken Down and Storm Windows Put Up
FAirview 5-2893
s22-13t-p

SEWING MACHINE REPAIRS all makes; work guaranteed by an expert. Erik's Repair Service. FAirview 3-1599. S15-13t-P

ODD JOBS DONE
GARDENING - SHRUB REMOVAL
LIGHT MOVING
CLEANING CELLARS
NO JOB TOO SMALL FOR US
CALL JIM BROWN
FAirview 3-5751
Je9-tf-P

Honestly — Want To Save Money on Storm Windows?
After many years of working in the trade, making and installing aluminum doors and windows, I want to be on my own, working out of my home with no overhead. You don't have to buy more than one window or door. "You save commissions and installers costs," since I do all the work and give you guaranteed service. I can build you a porch and install jalousies. Excellent references.
CALL —
SID KUMINS
At ASpinwall 7-8252
D1-5t-P

THE WINDOW MAN
Cords & Glass Replaced
U-got Cracked Glass?
U-GOT HEAT LOSS!
CALL FAirview 3-1238
D1-tf-P

RUBBISH REMOVAL
ANYTHING YOU WANT REMOVED
WE'LL REMOVE IT!
H. B. BLODGETT
Call for Our Rates
DEdham 3-4565-R
My19-tf-P

GENERAL JOBBING
Rubbish removed, cleaning cellars attics and garages. Call DEdham 3-4727-M. S2-tf-P

SINGER SEWING MACHINE CO.
WE SERVICE ALL MAKES OF MACHINES. All work guaranteed by SINGER. Sale of new, used sewing machines and vacuum cleaners.
Singer Sewing Center
27 Corinth St., Roslindale
FAirview 3-1992
je16-tf-p

WINDOWS, walls, floors, washed, waxed. Household service, cottages, offices cleaned. Day or night service. Arborway Household Window Cleaning Co. Phone (7 a.m.-9 p.m.) JAmaica 4-1862—JAmaica 4-6135. n10-tf-p

WINDOW CLEANING, expert service; combination, storms. Telephone LAsell 7-7027 evenings. d1-2t-g

CALL NEedham 3-1063-W for inside and outside work done reasonably. n

DRIVEWAYS PLOWED. Edward Grace, 284 Central Ave. NEedham 3-4766. Estimates given. n

Public Stenographer Mimeographing
EFFIE ROSS — FAirview 5-4779.
d1-tf-p

SEWING MACHINES repaired or electrified. Any make. Hurley—now at a new address—165 Warren Ave., Wollaston. Call Mayflower 9-0197, evenings. Formerly 3 Tucker St., Milton. d1-tf-m

PRINTING
FOR BUSINESS and social printing —Call THE PARKWAY PRINTER (day or eve.). FAirview 5-3128
s22-tf-p

IF YOU ARE HOOKING or braiding rugs, why not try me for woolen materials? Call ASpinwall 7-5371. o6-13t-p

REASONABLE
TREE AND Rubbish removed. Light hauling etc. JAmaica 2-9561.
o27-13t-p

HOUSE CLEANING
ALL SERVICES included. JAmaica 2-8313 or JAmaica 4-1692. p

ASHES AND RUBBISH REMOVED
NEedham 3-0030
ODD JOBS DONE
LAWSON BROS.
36 Crescent Rd., Needham Heights
F3-tf-P

PASSPORT and application photos Now for the first time you have a choice. We will ta e 6 poses from which yau may select the one of your liking Go to Bubert's Photo for your passport and college application picture For appointment —Call WEllesley 5-1565 R 83 Central St., Wellesley. "It's Bubert Photo."
jy21-tf-p

E-Z House Cleaning Co.
Windows, floors, woodwork our specialty. All work guaranteed. FAIRview 3-5693. My10-tf-P

HANDY BROTHERS
YOU NAME IT. We'll Do It. All types of odd jobs Floors washed and waxed.
WINDOWS GUTTERS
Windows and storm windows washed, prepaired. Installed Gutters cleaned and weather proofed. Call FAirview 3-2762 or FAirview 5--3962.
s29-tf-p

42.—TRUCKING & MOVING

MOVING & TRUCKING
Full Loads Anywhere in Mass.
WILLIAM J. SARNIE
FAirview 3-1886
Jy21-tf-P

44.—OIL BURNERS & FURNACES

POWER OIL BURNERS INSTALLED, cleaned and serviced Nights and Sundays. FAirview 3-3640 s29-26t-p

CHIMNEYS CLEANED, built and repaired. Harry E. Palmer, 66 Glen St., South Natick. OLympic 3-4880. D4-tf-P

Range Burner Service
Range burners cleaned and installed Automatic fuel pumps sold and installed. PAUL LEWIN DEdham 3-4371 my-tf-p

POWER OIL BURNERS
AND Furnaces, cleaned and serviced. Jim Roemer. DEdham 3-0377-J
s18-13t-p

POWER and Range burners, cleaned and installed. NEedham 3-5395. o27-13t-p

RANGE BURNER SERVICE. Carbon burnt stove vacuumed. FAirview 3-8398. Arthur Watkins, 26 Cotuit St., West Roxbury. o27-tf-p

45 —PLUMBING & HEATING

A. T. HAPENNEY CO.
Plumbing & Heating
REMODELING - REPAIRING
EMERGENCY SERVICE
—Free Estimate—
DEdham 3-0703
Au18-tf-P

BERNIE TACK
Master Plumber and Heating Contractor
Remodeling and Alterations
Sales and Service
Free Estimates
131 Wiswall Rd. Newton Centre
LAsell 7-5632
JE23-26T-G

46.—ELECTRICIANS

ELECTRICIAN: Available evenings and Saturday for repairs and installations. Call McMahon at FAirview 3-2700. d1-4t-p

CLASSIFIED AD RATES

LINES	ONE WEEK RATE	ONE WEEK CASH RATE
2	1.15	.90
3	1.60	1.35
4	2.05	1.80
5	2.50	2.25
6	2.95	2.70
7	3.40	3.15
8	3.85	3.60
9	4.30	4.05
10	4.75	4.95
11	5.20	4.50
12	5.65	5.40
Add'l Lines		.45

FOR FURTHER INFORMATION REGARDING DISPLAY CLASSIFIED OR CONTRACT RATES PLEASE CALL
DEdham 3-4000

Classified Ads Appear in 6 Papers
★ DEDHAM TRANSCRIPT ★ PARKWAY TRANSCRIPT
★ NEWTON GRAPHIC ★ MILTON RECORD
★ NEEDHAM CHRONICLE ★ WEST ROX. TRANSCRIPT

REACHING 35,561 FAMILIES

The Transcript Publications, Inc., assumes no financial responsibility for typographical errors in advertisements, but if at fault will reprint that part of advertisement in which the typographical error occurs. This credit for error allowed for first insertion only.

Cancellations on all advertising must be made in writing and must reach this office not later than Tuesday of week of publication. Telephone cancellations are not acceptable.

48.—ELECTRIC REPAIRS

WASHING MACHINES REPAIRED
Automatic & Wringer Machines
O'BRIEN WASHING MACHINE SERVICE
FAirview 3-6053
CUnningham 6-6727
O20-13T-P

VACUUM CLEANERS
All Makes and Models
Repaired and Sold
Free Pick-up and Delivery
All Work Guaranteed
MIKE'S RADIO & TV SERVICE
196 Belgrade Avenue
Roslindale
CALL
FAirview 3-8374 or FAirview 3-7991
S22-13T-P

REWIRING and REPAIRING, all types; table and floor lamps. Reasonable rates. Will call for. DEdham 3-4463-J. d1-2t-p

50.—CLOCK & WATCH REPAIR

Fine Watch Repairing
JOEL LEVENSON, 156 LaGrange St., West Roxbury. FAirview 3-2985. Je16-tf-P

52.—PIANOS TUNED

For The Piano Tuner
Call Grosbayne, ALgonquin 4-6642 Over 30 years experience Formerly with Chickering Mason & Hamlin, and Knabe Piano Companies. Reasonable si-tf-p

55.—PHOTOGRAPHY

SOUND FILMS for rent or sale. Call DEdham 3-2586. d1-3t-p

58 —FLOORS

Arborway Floor Co.
Linoleum Rubber Asphalt
And Plastic Tile
Floors Sanded and Refinished
52 Hyde Park Avenue
JA 2-0028 - JA 4-1556
Au25-Tf-P

GUNDERSEN
FLOOR SANDING
REFINISHING
BLuehills 8-4059
ly14-tf-p

BONDED INSURED
DELUXE
Floor Cleaning Service
Nights, Sundays & Holidays
ALL WORK GUARANTEED
REFERENCES
FREE ESTIMATES
FAirview 3-5722
P

60.—REFRIGERATION

COMMERCIAL and DOMESTIC
REFRIGERATORS
AIR CONDITIONING
SALES - SERVICE
INSTALLATION
DAY and NIGHT SERVICE
ASpinwall 7-5675
SHON'S REFRIGERATOR SERVICE COMPANY
34 Schofield Dr., Newtonville, Mass.
D11-tf-G

WE REPAIR REFRIGERATORS (all makes, including Coldspots), washers, vacuum cleaners, household appliances. Authorized service for G. E., Westinghouse and Norge Appliance Sales & Service Co., 1250 Washington St., Norwood. Tel. NOrwood 7-0639. O18-tf-D

REFRIGERATION AND AIR CONDITIONING
Sales and Service
Commercial and Household
R. W. MITCHELL & CO.
DEdham 3-1066
Jy7-tf-P

61.—TELEVISION

UNION TELEVISION SERVICE CO.
SALES AND SERVICE
$3.50 including All Parts If Factory Warranty
Antennas Repaired and Installed
FAirview 5-7464 or MOnument 6-3352
JY21-TF-P

62.—RADIO & T.V. REPAIRS

Television Repairing
REASONABLE RATES. Webb's TV Service—LAsell 7-6037. jy7-tf-p

64.—PETS

SIAMESE KITTENS, S. P., $25. Miss Clark, NEedham 3-3673 — business hours. n

4½ MONTHS OLD American Kennel Club registered Boxer, $125. Bigelow 4-6519. g

FOR SALE: Collie puppy, male; housebroken; 4 months old. Call evenings, Bigelow 4-1942. g

64.—PETS

CHRISTMAS PETS!
Puppies, Tropical Fish, Canaries, Parakeets, Monkeys, Parrots, Hamsters are a treasured gift.
Large selection of Pet Supplies, Collars and Leashes. Remember your "Pet" at Christmas!
TROPICLAND
916 PROVIDENCE HIGHWAY
(Route 1)
DEdham 3-4994
P

Golden Retrievers
Puppies now available reg. Champion show and field stock. H Edwin Shaul, 45 Oak Knoll Road, Natick, Mass. OLympic 3-6823 or COmmonwealth 6-4330, ext. 762. d1-3t-p

MORE'S DOG SERVICE — Route 16, South Natick, OLympic 3-5960. Large kennels and individual runs. Open for your inspection any time. Ja13-tf-T

PARRAKEETS. Healthy, home raised NEedham 3-0958. n18-tf-n

FOR CARE of your pets. Consult Dr. Wolf's Animal Hospital, 748 River street, Hyde Park HYde Park 3-4205. Office hours: 11 a.m. to 12 Noon—1 p.m. to 7 p.m. Except Wednesday and Saturday evenings. o6-tf-p

PUPPIES WANTED
MUST BE YOUNG and healthy Call DEdham 3-4994. n24-tf-p

IDEAL CHRISTMAS PRESENT — Very affectionate pedigreed black French poodle puppies; $100. Bigelow 4-7344. g

PUPPIES: $5 and $10; half Airedale, half all American; lively, healthy; two months old. Ideal children's pets. NEedham 3-5067. n

PUPPIES FOR SALE: Only five left; mother thoroughbred German shepherd; predominantly black. Ideal Xmas present for children. NEedham 3-2095-J. n

REGISTERED French Poodle; grey; spayed; one year old. NEedham 3-5063. n

A.K.C. REGISTERED German Shepherd pups, 6 weeks old; small litter; strong pups. DEdham 3-4619-W. p

65.—AUCTIONS

BAZAAR
RIVERDALE SCHOOL
DECEMBER 2-3
FRIDAY 6-10 P.M.
SATURDAY 12-6 P.M.
P

MONITOR wringer baby washer on roller stand; $42. NEedham 3-3395. n

66.—HOUSEHOLD GOODS

BRAND NEW RUGS MILL ENDS
Odd lots, seconds, trial runs, 'way below regular prices. Come see, come buy, come save $'s. 35 rolls 9', 12', 15' widths. Save $3 to $5.50 per sq. yd. over regular prices.
ADAMS & SWETT
Cor. Magazine and Kemble Sts.
(Opposite 1000 Massachusetts Avenue, Roxbury)
HIghlands 2-7000
N17-tf-P

ANTIQUES, bought, sold. All kinds. A. R. Scott, Providence Highway, DEdham 3-3203 o6-tf-p

SLIP COVERS, $1.25 weekly; draw drapes; nylon and fibre glass curtains; sheets and pillow cases; Revere ware; plastic dishes. SIDNEY SALES, LOngwood 6-3070. Jy21-26t-P

BROADLOOM REMNANTS, from all leading mills in the country, most sizes, most colors. Visit our Remnant Department—Beacon Floor Coverings, 1296 Center St., Newton Centre 59, Mass. LAsell 7-1773. DEcatur 2-4530. S25-tf-P

Trade in Used Furniture for New
WE BUY USED FURNITURE
Trade, sell or buy furniture, rugs, refrigerators, TVs, pianos, at Boston's largest new and used furniture store.
Metropolitan Trade-In Warehouse
53 Roxbury St., Roxbury
HIghlands 5-2707 — Open evenings
m24-tf-p

MELLOW OLD Knotty Pine of all kinds; drop-leaf tables, commodes, cobbler's bench, Welsh dressers, old china, glass, copper, pewter; used furniture and gifts of all kinds. KAY'S PLACE, 46 Chestnut Place. NEedham 3-4077. n10-tf-p

WHITNEY double bed, maple; box spring and mattress. DEcatur 2-6141. Call after 6 p.m. g

EXQUISITE PAIR tall china lamps, hand-made shades, two stunning mahogany end tables; excellent condition. Bigelow 4-0425. g

SOFA, custom-made, attractive, excellent condition; also complete set brass andirons and screen. LAsell 7-5396. g

2 PAIRS drawer drapes, blue with white pine cone design; excellent condition. DEcatur 2-6876. p

FOR SALE: Oriental rug, size 6.6 x 11.6, semi-antique. Call LAsell 7-4411. p

OAK dining room set: Round extension table, 6 chairs and buffet. Call DEdham 3-4206. p

66.—HOUSEHOLD GOODS

STORM WINDOWS: Outside sash measure — Two windows 67x34, two windows 64x28. Low prices. NEedham 3-1472-R. p

MOVING SOUTH
GEORGETOWN GALLERIES, twin 4-poster beds complete, large dresser, vanity, bench, night stand, chest on chest, two mirrors, love seat, davenport, upholstered chairs, pie-crust table, 8 cu. ft. deep freeze, Hoover vacuum sweeper, R.C.A. radio - phonograph console, miscellaneous tables, chairs, 12x22 Hamaden Oriental rug, G.E. sun lamp. UNiversity 4-2456. n

YEAR OLD Hollywood twin beds, box springs and mattresses; $150. FAirview 5-0968. p

6 PAIRS, new wine 72-in. drapes; cost $2.98—sacrifice $2 pair. FAirview 5-0353. p

BEAUTIFUL 10-pc. dining set; cost $1,000 — Sell less than half price. Dishes, bric-a-brac, books. FAirview 5-4309. p

CUSTOM MADE upholstered chair and single Hollywood bed with matching headboard, drapes and spread. DEcatur 2-6177. g

APARTMENT SIZE Baby Grand in Newton residence, $350. HUll 5-0683. g

LARGE WING chair $25; custom built wing chair $50. Bigelow 4-3052. g

WOODEN STORM windows 34 x 66, $3 per window. WEllesley 5-4785 after 6. p

G.E. 17" MAHOGANY console TV in good condition; $50. Call JAmaica 2-8939. p

FOR SALE: Living room club chair. Call FAirview 3-7993 after 6 p.m. p

DINING ROOM, living room, and bedroom furniture; gas space heater. Any reasonable offer. DEdham 3-1729-W. p

HOSPITAL BED for sale. Reasonable. GEneva 6-0224 after 6 p.m. p

G.I. BLANKET SALE
POSITIVELY LAST CHANCE! 100% wool G.I. blankets, size 60x80, navy blue, hospital gray, army o. d.; all spanking new and perfect; made by American Woolen Company for armed forces. Sold this week at half government cost of $5.95 each—two for $11.50. Supply is limited. Hurry. Mal's Bargain Center, Needham Sq., Needham. Open every night until Christmas until 9 p.m. n

3 PAIRS DRAPES, plus one pair triple width; also couch, pair of chairs and coffee table. Any reasonable offer. HOmestead 9-0188. p

FOR SALE: Wardrobe trunk, like new. Reasonable. FAirview 3-1280. p

4 BOOK-SHELVES: 34x53x12, 33x 44x9, mahogany color; 36x42x11½, 36x48x6, painted black. Antique chairs; folding top mahogany table; 6-leg round table; spool frame trundle bed; over-stuffed Cogswell type chair; 54" dining room extension table; high back rattan arm-chair; "captains" arm-chair; old gilt mirror heavy composition frame; 6-ft. office table; old Electrolux vacuum cleaner; old bric-a-brac; electric percolator; hot plates; fluorescent desk lamp. Many other items. Call NEedham 3-1033. p

FOR SALE: Rolled top oak desk and chair; fine for gift for child up to ten years; $15. LAsell 7-4219. g

CHERRY RED BROCADE custom made sofa; almost new. DEcatur 2-6385. g

PART OF ESTATE Liquidation: Grandfather clock; banjo; figure 8; antique serpentine front desk; antique empire sewing table; teakwood tabouret; black walnut fretted back side chair; mahogany twin bed complete; mahogany china cabinet; mirros; Canton china plates and others; 3-ft. Satsuma vase, brass and others; Franklin in the Court of France; humidor, trunks, rugs, lamps, towels, embroidered silks, mangrins, etc.; duchess laces. WEllesley 5-0802. g

CHEST: Kindel, mahogany; night table; child's maple table and two chairs. Call NEedham 3-3543-R. n

BRAND NEW hospital bed, dual level; wholesale price. Call FAirview 3-1081 or FAirview 3-8911. p

7-PC. DINING ROOM SET, $10: White gas stove, good condition. $20. NEedham 3-1334-W. n

LARGE SIZE lace tablecloth; also large Irish linen tablecloth. NEedham 3-1113-R. n

17" TABLE MODEL Television; reasonably priced; good condition. LAsell 7-5028. g

SCENIC WALLPAPER, beautiful Chinese pattern, "Canton," rose taupe background, plenty for large dining room, will sacrifice. LAsell 7-6876. p

EIGHT PIECE mahogany dining room set, $50, three piece bedroom, $30; miscellaneous items. Call DEdham 3-1455. p

MAHOGANY LANE cedar chest lowboy; green leather easy chair and ottoman; both like new. Best offer. NEedham 3-4135. n

PINE DRESSER, table, mirror, blanket chest, dry sink, toy box, marble top coffee table, dresser. NEedham 3-3039-W. n

FURNITURE
UPHOLSTERED chairs, modernistic tables, solid mahog. Gov. Winthrop desk, Mr. and Mrs. dresser and mirror, etc. Call eves., LAsell 7-5218. p

MONEL METAL h. w. boiler. Call DEdham 3-0093-W. p

TWIN BEDS, mahogany veneer, springs and mattresses. FAirview 5-2320. p

WANTED: Four 2-paned storm windows, 28"x50". Call WAltham 5-8552-J. p

BEAUTIFUL slightly used 9 x 12 Axminster rug, $55. DEcatur 2-9720. p

FOR SALE: 12 x 15 beige cotton broadloom and pad; excellent condition. FAirview 3-4686. p

TWO BAMBOO arm chairs, removable cushion, can be used in sunporch, den, or summer home. $15 each. all FAirview 3-1357. p

BASKETBALL and net, mahogany sideboard, marble top bureau, kitchen table, Bendix washing machine, and Frigidaire refrigerator both in excellent condition. Tool cabinet $2, pictures, mahogany framed mirror $1, draperies. WEllesley 5-3434. p

MAPLE KITCHEN set, table and 4 chairs. Call FAirview 5-1125. p

WINE WORSTED Wilton 9x12, $50; blue double studio couch, $25. FAirview 5-3373. p

FOR SALE: Green Regency 90" custom sofa, five years old, cost $575 plus $75 for slipcover — Sell complete for $125. Must be seen to be appreciated. Call Bigelow 4-6680. g

3-PC. LIVING ROOM SET with man's rocker, $180. DEdham 3-3253-M. p

LARGE 72x63 hand-crocheted tablecloth. AVenue 2-5116. p

DOUBLE BED, box spring and mattress; Stromberg-Carlson radio combination; good clean condition. DEdham 3-4860-W. p

ONE 4-POSTER pineapple-top mahogany twin bedroom set; one light-wood twin bedroom set; divan and chairs. DEcatur 2-6049. g

66 —HOUSEHOLD GOODS

FINE USED FURNITURE
MAHOGANY BEDROOM SET
MAHOGANY TWIN BEDS
SWIVEL CHAIRS
MAHOGANY DUNCAN PHYFFE DINING SET
9x12 WOOL RUG
MAHOGANY GOVERNOR WINTHOP SECRETARY DESK
MARBLE TOP BUREAUS
STUDIO COUCH
PILLOW BACK SOFA
POKER TABLE
MAPLE KITCHEN SETS
BOSTON ROCKER
SEELEY BROS.
Whalen & Richardson
Successors
OPEN THURSDAY NIGHTS UNTIL 8 P.M.
757 WASHINGTON STREET
NEWTONVILLE
LAsell 7-2000
P

10-PC. OLD MAHOGANY dining room set. FAirview 3-4577. p

STORM WINDOWS: One 32x38, four 32x42, two 34x42. NOrwood 7-3646-W. p

FOUR living room chairs in good condition; two with slipcovers; $15 each. DEcatur 2-2066. g

CUSTOM-MADE SOFA, slipcover; Venetian drapes; tables, lamps. Bigelow 4-5547. g

SOLID MAHOGANY SOFA, $30; solid mahogany server, $20; Oriental runner, $50; enamel top kitchen table, 4 wooden chairs, $15; odd chair, $5; bric-a-brac. Please do not phone after 6 p.m., DEcatur 2-6620. p

BEDROOM SET of white French Provincial by Drexel; purchased in Paine's; six pieces in almost new condition. Call LAsell 7-7513. g

FOR SALE: Grand piano and mahogany breakfront. Reasonable. LAsell 7-5286. g

RED BROADLOOMS, 9x12 and 6x9. Best offer. FAirview 5-5988. p

67.—SALE APPLIANCES

1953 FRIGIDAIRE refrigerator, 8 cu. ft., just like new, $100; 6-burner white Roper gas stove, separate broiler and oven, good condition, $100. DEcatur 2-3969. g

GAS RANGE and Westinghouse electric oven; excellent condition; reasonable. Call FAirview 3-2198. p

USED G. E. refrigerator, 8 cu. ft.; good operating condition. LAsell 7-0078. g

WESTINGHOUSE refrigerator, perfect working condition, $50 or best offer. Call DEdham 3-4239 Saturday or Sunday. p

1950 FRIGIDAIRE refrigerator, 8 cu. ft., excellent condition. FAirview 3-7654. p

HOT POINT 8.5 refrigerator $100; Frigidaire 9.5, $45; Bendix automatic washer, $35. All in good condition. Call OLympic 3-5594. p

G.E. ELECTRIC 9 cu. ft. refrigerator, excellent condition. FAirview 3-6684. p

WILL SACRIFICE post-war Kelvinator refrigerator, perfect running order, $45. LAsell 7-8390. g

FOR SALE: Kelvinator refrigerator. Call after 6 p.m., HOmestead 9-0636. p

WRINGER WASHER: excellent condition; $20. HYde Park 3-3280-W. p

WHITE PORCELAIN cast iron dual oven, dual thrift burner stove. Call DEdham 3-3909. d

AN ELECTRIC Circulator. Splendid for circulation. Almost new. For sale at a sacrifice. Call Bigelow 4-2582. g

HOTPOINT electric range; very good condition. Very reasonably priced. DEdham 3-4057. p

WRINGER washing machine, $20. Call FAirview 5-4581 after 5 p.m. p

3-YR.-OLD ABC WRINGER type washer. Call LAsell 7-0043. p

NESCO portable electric oven and broiler; new condition; $24. NEedham 3-4153. p

1941 FRIGIDAIRE, 8 cu. ft., $35. NEedham 3-3555-W. 814 Central Ave., Needham. n

68.—SALE MISCELLANEOUS

FIVE hair mattresses, various sizes; clean; reasonable. NEedham 3-3096. n

LEAVING STATE: excess china, glassware, etc. NEedham 3-1253-W. n

WHITE C.C.M. figure skates, size 9; three left-hand baseball gloves; electric food mixer. DEdham 3-4483-M. p

DRY OAK firewood for sale, cut to length and delivered. Walpole 380 before 9:30 a.m. p

$20.00 TRADE-IN on your old mattress toward brand name Orthopedic mattress, single, three-quarter full sizes. Siesta Sleep Shop, 320 Centre St., Newton Corner, DEcatur 2-7176; 221 Parkingway, Quincy, MAyflower 9-5119. d1-4t-p

"LET A SPECIALIST HELP YOU" See the rows and rows of mattresses, convertible sofas, Hollywoods, bunks, etc. All famous names. Extensive sleep research provides your best guarantee of satisfaction. Siesta Sleep Shop, 320 Centre St., Newton Corner, (formerly Woolworths), DEcatur 2-7176; 221 Parkingway, Quincy, MAyflower 9-5119. d1-4t-p

TWO ELECTRIC water heaters — one Westinghouse, one Universal; good condition; about 65 gallons. Will consider any reasonable offer. NEedham 3-5067. n

HOOKED RUGS, new, $7.50 - $25; hand-made Xmas gift articles; gas stove, good condition, $10. WEllesley 5-4630. n

ONE WEAVER, 330, scope sight, with mount; never used; $22. Call LAsell 7-0465. g

INVALID'S SANITARY toilet cabinet; bed table; bed tray; glass-topped wicker table; wicker plant stand; electric heater. Evenings, Bigelow 4-1789. d1-2t-g

BEIGE leather wing-back arm-chair, beautiful in home or office; midnight blue tuxedo, size 38. FAirview 3-8182. p

TWO PAIRS girls' Johnson figure skates, sizes 8 - 9; very good condition; $8 a pair. Call DEdham 3-1431. p

HOLLYWOOD BED SALE: Englander, $48.95, headboards, $5; student bed, $29.95; innerspring mattresses (any size), $15.95; maple bunk beds, complete, $49.95; cot mattress, $4.99; 100% washable orlon pillows, 2 for $2.99. (Must bring this advertisement). Siesta Sleep Shop, 320 Centre St., Newton Corner, DEcatur 2-7176; 221 Parkingway, Quincy, MAyflower 9-5119. Free parking. Open Thursday and Friday evenings. d1-4t-p

68 —SALE MISCELLANEOUS

SECTIONAL CHAIRS
Used Sectional Chairs in excellent condition. 3 and 4 section units, cane seats with oak frames. Ideal for churches, banquet halls, etc. Over 300 units available. Sell any quantity very reasonable. CALL
GEneva 6-9081
P

Bargains! Bargains! Bargains!
AT GIGANTIC
RUMMAGE SALE
HORTICULTURAL HALL
300 Massachusetts Avenue, Boston
DECEMBER 6, 1955 - 10 a.m.-4 p.m.
Come Early - Sponsored By Sisterhood, Temple Shalom, Newton
P

Wool for Hooked Rugs
NEW WOOL PIECES Suitable For Hooked and Braided Rugs. All shades and colors. 5-lb. sample $3.50 postpaid Check or Money Order
EXCLUSIVE RUG CO.
171 Spruce St., Chelsea 50, Mass.
CHelsea 3-3001
D1-2t-P

Bargain Christmas Gifts At the
BAZAAR
Riverdale School, December 2 and 3
Fri., 6 to 10 p.m. - Sat., 12-6 p.m.
P

TWO GARAGE DOORS, good condition; $20. FAirview 5-6330. p

DOMESTIC portable sewing machine with attachments; $59. NEedham 3-2934-W. n

G.E. WASHER, $35; musical electrical church, $25; musical sleigh, $15; combination door, 6' 6" x 29½"; $5; sterling cigarette case, regular size, $10. NEedham 3-2117-J. p

ARGUS C-3, case and flash attachments. LAsell 7-1962. g

MAHOGANY curved glass china cabinet, $15; divan bed, $23; 16-m.m. Victor sound projector, assorted film, excellent condition, $175. Also other furniture. Call Saturday, BLue Hills 8-1368. m

PAINTED KITCHEN set, coil bed spring

SANTA CLAUS IS MUCH TOO SLOW . . . USE THE WANT ADS, MAKE SOME DOUGH

70.—SALE CLOTHING

OPEN UNTIL 9 P.M. UNTIL CHRISTMAS
HOSIERY, UNDERWEAR, KNITWEAR, FIRST QUALITY and IRREGULARS AT SUBSTANTIAL SAVINGS. Babies' rosebud training pants, 39c; babies' shirts, 35c; babies' kimonos, gowns, wrappers, 55c; women's, girls' first quality wool campus socks, white, charcoal, red, gray, royal, 55c; triple rollwhite socks, 39c; woolen spun athletic socks, 35c; men's, boys' short, briefs, polo shirts, midways, long drawers, athletic shirts.
White wool athletic socks, 65c; white wool nylon socks, 45c; cotton Argyles, 59c.

TROY KNITWEAR
63 UNION STREET
OPP. NEWTON CENTRE R.R. STATION
DEcatur 2-2425 D

TUXEDO, complete with vest, almost new, size 36-38 short. Call LAsell 7-7799 mornings or evenings. g

CARACUL FUR COAT, interlined, matching muff, brown $40; nonez collar sueue jacket, zipper front $6; both good condition, size 12; green wool coat, zip out chamois lining, size 14, $10; Silver fox collar $10. LAsell 7-8609. g

Jackets Jackets Jackets
THE WALLS ARE BURSTING! Must clear out jacket stock now. Take your pick of men's and boys' styles. Parkas, surcoats, cossacks, wools, gabardines, plaids, and trillions more. Prices as low as $7.99. Come in this week. You will be sure to pick one at these amazingly low prices. Mal's Bargain Center, Needham Sq. Open every night until Christmas until 9 p.m. n

HAND-LASTED BOOTS, size 7½ and riding breeches, size 26. LAsell 7-0043. p

ZOWIE - BOOM!! Arnold explodes the Jacket Market. B-9 parkas, 34" length with zipper hoods, all wool quilted lining, $28 value—now $19.95; B-49 parkas, 40" length, same style, $30 value—now $21.95; handsomely styled zippered gabardine surcoats in blue and charcoal grey, $20 value—now $10.95; hundreds of other various type jackets priced as low as $5.95. Also hockey skates, and ladies' figure skates, $12 value—now $9.50; official footballs, $3.95 value—now 99c; hockey sticks, $2.50 value—now 99c; many stocking gifts for Christmas. Compare our low, low prices. Arnold's Surplus Centre, 180 Worcester Turnpike (Route 9, near Route 128), Wellesley Hills. WEllesley 5-5641. Open Monday through Friday, 9 - 9. g

BABY LEOPARD FUR COAT and hat; blue fox scarf; other coats and dresses; Stanzioni skating boots and skates. WEllesley 5-0802. g

NEW: EMERSON OUTGROWN SHOP: Clothing for all the family. Open Fridays, 10 - 3. High and Petty St., Newton Upper Falls. n

71.—CHRISTMAS SPECIALS

CHRISTMAS ENTERTAINER
Professional Clown
For children's parties; also entertainer for office and home parties.
GEneva 6-4474
n24-4t-p

LIVING CHRISTMAS TREES
RED SPRUCE CAN BE REPLANTED AFTER CHRISTMAS. SPECIMEN TREES, REASONABLY PRICED.
GILMAN GREENHOUSES and NURSERY
DEdham 3-1637-M D1-3t-p

LIONEL "O" Gauge train set, complete with accessories; originally $110. Best offer. Call NEedham 3-2764-M. n

GOT GIFT PROBLEMS?
ARE THE GIFTS you're planning for the men in your family a little more than your budget can bear? Try Mal's in Needham; selection is unmatched, quality of only the highest standards, and prices are so low you'll come back again and again—for your Christmas gift needs. Mal's Bargain Center, Needham Sq., Needham. Open every night until Christmas until 9 p.m. n

ELECTRIC TRAIN, "American Flyer" with extra pieces; track mounted on board; $25. NEedham 3-1765. n

LIONEL Streamline Train set, complete with 30 pieces track and accessories; $45. NEedham 3-0328-J. n

AMERICAN FLYER: Two locomotives, electric switches, freight cars, two-train transformer, electric uncoupler, lots of track; buildings, stations, miscellaneous items for layout; $200 value — make offer. NEedham 3-3189. n

CHILD'S roll-top desk and chair; girl's two-wheel bicycle; doll's crib; girl's shoe skates, size 13. Call NEedham 3-2631. n

$150 LIONEL "O" gauge electric train for $75 or best offer. NEedham 3-5049. n

THREE-SPEED record player, $20. NEedham 3-4350-W. n

TOY AUTOMOBILE, chain driven; excellent condition. Call NEedham 3-4149-W. n

AMERICAN FLYER: Five-car electric train; tracks mounted on 4'x6' painted plywood; $20. NEedham 3-4961. n

AMERICAN FLYER train, 50' track, eight cars; good condition; $30 or best offer. NEedham 3-0623-J. n

LIONEL "027" TRAINS and accessories; value $150, Sell all or part, reasonable. FAirview 5-9049. p

GOLF CLUBS
Kroydon woods, number 2 and 3. Bobby Jones irons, set of nine, with bag. No reasonable offer refused. NEedham 3-3222-J after 6 p.m. n

10-FT. TOBOGGAN; 12-ft. square end canoe. 11 Woodbine St., Auburndale, BIgelow 4-8619. g

LIONEL TRAINS: "027", 8 cars, 40 ft. track, extras; 50% off. FAirview 5-2416. p

USED GOLF CLUBS, woods and irons; ladies' or men's. Ideal Christmas gift for beginners or teenagers. Priced to sell quickly. Phone NEedham 3-1690-M. n

HAVE YOUR PHOTOGRAPHS brought out in natural oils. NEedham 3-2624-M. n

ELECTRIC TRAINS: Two locomotives, five freight cars, track, two switches; $100 value — $50. NEedham 3-2145. n

BOY'S SHOE SKATES, sizes 12, 3 and 5; $3 and $4. Boys' 20" and 24" bicycles, $15 each. NEedham 3-1989-M. n

ICE SKATE SALE
JUST IN TIME FOR CHRISTMAS. Mal's, last July in the heat of summer made a special purchase from a famous New England skate manufacturer; all first quality with genuine leather uppers and Canadian imported blades. Boys' hockey style, regularly $12.95—now $8.95; men's hockey style, regularly $13.95—now $9.95; girls' figure skates, regularly $12.25—now $8.95. Mal's Bargain Center, Needham Sq., Needham. Open every night until Christmas until 9 p.m. n

71.—CHRISTMAS SPECIAL

SANTA FE American Flyer train, and accessories. NEedham 3-2572. n

72.—BICYCLES

3-Speed English Bikes, reg. $54.00 - $39.88. 26" Columbia Bikes, fully equipped, reg. $65.00 - $49.77. 24" balloon tire Bikes with w.w's, reg. $45.00 - $36.44.

STAR AUTO STORES
4260 Washington Street
Roslindale Square
FAirview 3-6160
Open Thurs. and Fri. Eves. til 9 p.m. p

SPECIAL LAY-A-WAY SALE: 20" balloon tire bikes $27.95. 24" $32.50. 26" $32.50. English type $32.50. Pedal autos, $10.99. Bouncing horses, $6.99. Table and chairs $9.49. Big heavy trikes $11.50. We repair, sell, buy or trade used bikes. Forest Hills Bicycle Service, 3760 Washington Street, JAmaica 2-3441. r10-tf-p

Wanted - Girl's Bike
USED 20" MODEL. Call LAsell 7-4834. g

FOR SALE: Boy's 20" Schwinn bicycle; excellent condition. Best offer. Call eves., FAirview 5-0392. p

TRAINER BICYCLE, practically new, $10. Call BIgelow 4-4989. g

NEW SHELBY TRAVELER boy's English bicycle; completely equipped. LAsell 7-1961. g

GIRL'S COLUMBIA bicycle, full size. Call FAirview 3-2199. p

26" ROADMASTER boy's bicycle, good condition, $20. Call DEdham 3-2239-R. p

GIRL'S 24" Roadmaster bicycle; in good condition; $20. DEdham 3-4713. p

74.—BOATS & MOTORS

AT RED WING BAY: Excellent used 15 Grumman canoes, $159, if taken this fall. Phone NEedham 3-2613 o27-tf-n

76.—TO LET ROOMS

PLEASANT ROOM in private home. Call NEedham 3-4589. n

LARGE FRONT ROOM, convenient to bus lines; kitchen privileges; garage available. NEedham 3-3782-M. n24-tf-n

ROOM, West Roxbury; gentleman preferred. Phone FAirview 3-4712. n10-tf-p

BRUSH HILL section: Private home; two-room apartment with private bath and breakfast privileges; also single room. Call HYde Park 3-1798. m

WEST ROXBURY: Furnished room in private home. Business woman or student preferred. FAirview 5-2757. p

LARGE FURNISHED ROOM, close to transportation. 391 Hyde Park Ave., Roslindale. p

NEWTON CENTRE: Large room, near transportation; semi-private bath; breakfast arranged. Telephone evenings, DEcatur 2-9862. g

MODERATE RENTAL: Room for young man who will help with home outside care. LAsell 7-8855. g

FURNISHED ROOM in private home. Business or working man preferred. References. FAirview 3-7092. p

ROOM TO RENT: Business woman preferred. NEedham 3-1457. n

RENTAL: Quiet, pleasant room and board for elderly person able to get around. NEedham 3-2698. n

NEWTONVILLE: Pleasant, warm room; business couple or gentleman. LAsell 7-8244. g

DEDHAM SQ.: Quiet 1st floor furnished room. DEdham 3-1387-J. p

WEST ROXBURY: Furnished room; oil heat. 16 Maple St. d

WEST ROXBURY: Large, sunny, heated bedroom in nice home. FAirview 5-4098. p

ROOM, near Needham Sq. Gentleman preferred. NEedham 3-0303-W after 6 p.m. n

BUSINESS WOMAN, share apartment or rent room with kitchen privileges; near Newton Corner. WAtertown 4-3034. g

WEST NEWTON HILL: Two large furnished rooms, one with private lavatory; garage. Business persons. Evenings, BIgelow 4-1789. d1-2t-g

WEST ROXBURY: Room for woman or couple; breakfast if desired. Parking. Call FAirview 3-5779. p

WOULD LIKE congenial couple to rent room and use household facilities. Call FAirview 5-1330 evenings. p

JAMAICA PLAIN: Large warm room in private home; very convenient to restaurants and transportation. Call JAmaica 2-9376 eves. or week-ends. p

SINGLE ROOM centrally located; references. Telephone DEdham 3-0333. d1-3t-p

JAMAICA PLAIN: Large sunny heated room. Nice neighborhood. Near carline. JAmaica 2-9244. p

WARM COMFORTABLE room for gentlemen only; with private family. Parking space. NEedham 3-3289. n

79.—ROOM & BOARD

ROOM with board. Elderly person preferred. Call NEedham 3-1164-R. n

PLEASANT HOME for elderly or convalescent person — or terminal case; in private home in Newton. Call DEcatur 2-1777. d1-3t-p

80.—Convalescent & Rest Homes

The Messenger Nursing Home
The Messenger Annex on the Charles. Qualified Nurses, 24 hrs. Best Home cooked food and excellent care. LAsell 7-9518 Gladys E. Miller, WAtertown 4-9826. ja27-tf-t

NURSING HOME — Exclusive Private rooms, 5 acres beautiful landscaped grounds. Will have vacancy. Beautiful for one wishing homelike atmosphere. Walking patients preferred. TV. Large sitting room. Everything possible for home comfort. 24 hr. nursing care. Vegetables from our own garden. Call OLympic 3-1543. s1-13t-t

82.—HOUSES & APTS. FOR RENT

NEEDHAM, Carter St., near Routes 9 - 128: 6 rooms plus 2 finished attic rooms; steam heat by oil; $110 a month. NEedham 3-5170. p

3-ROOM furnished apartment; heat; 1st floor. FAirview 5-5236. p

HEATED 5-ROOM apartment; continuous h. w.; good neighborhood, near schools and stores. DEdham 3-3414-J. p

CONVENIENTLY LOCATED 7-room Duplex; forced hot water automatic oil heat. References required. NEedham 3-1088-W. n

5-ROOM 2nd floor apartment. Call NEedham 3-0849. p

1 - 3 - 4-ROOM apartments; heated. Reasonable rent. NOrwood 7-1373. g

ROSLINDALE: 6-room apartment; oil heat; rent $70. Adults preferred. Call FAirview 5-3714. p

82.—Houses & Apts. FOR RENT

NEWTON CENTRE: 5 rooms, close to square; $42 monthly. Call Mr. Brown, DEcatur 2-6333 or BIgelow 4-8769. g

DEDHAM APARTMENTS: One large room; one with living room, bedroom, private bath, and kitchenette. Also a 2-room apartment, kitchenette, semi-private bath, furniture optional. Also 1-room apartment, semi-private bath. Call DEdham 3-4734. p

NEWTON CENTRE: Two-room furnished suite, bath and kitchen. LAsell 7-8768. g

NEWTON CENTRE: New 4-room apartment, bath and shower, enclosed porch, garage; $75 monthly. See Mr. Colabufalo, 20 Carlyle Pl., DEcatur 2-0222. g

UNFURNISHED bedroom and kitchen; rent reasonable. Adults. Apply 48 Clinton St., Newton. g

FURNISHED: 2-room apartment, reception hall, tile bath and kitchenette; adults, $95. Commonwealth Ave. near Cleveland Circle. STadium 2-5707. g

AUBURNDALE: Four rooms and garage; oil furnace, continuous hot water; available January 1, $70. Box 405, Newton Graphic, Newtonville. g

ROSLINDALE, Holy Name Parish: 7 rooms; oil heat, redecorated; $75. FAirview 3-1529 after 5 p.m. p

ROSLINDALE: Two 5-room heated apartments, 2nd and 3rd floors; continuous hot water. Call FAirview 5-0894. p

WEST ROXBURY: 6-room duplex apartment; oil heat. FAirview 3-8376. p

ROSLINDALE: 4-room apartment; white sink and stove. Call JAmaica 4-1233. p

WEST ROXBURY, Holy Name Parish: 6 rooms; oil heat. FAirview 3-1543. p

ROSLINDALE: 3 rooms and reception hall; continuous hot water; heat. Adults only. Call FAirview 5-7592 between 10 - 12 a.m. or 7 - 9 p.m. p

WEST ROXBURY: 5 rooms and sunparlor; 1st floor; heat, hot water; $95. FAirview 3-6165. p

ROSLINDALE: 4-room apartment, 1st floor; all redecorated. 452 Beech St., Roslindale. p

ROSLINDALE: Attractively furnished 3-room apartment; $17.50 a week including utilities; private bath. Adults. References. FAirview 5-2231. p

ROSLINDALE: Cozy 2-room furnished apartment with sunporch; near bus line. Call FAirview 5-4796. p

SUBLET: 5-room furnished apartment; adults only; from December to June; on bus line. Call BIgelow 4-5287. g

THREE LARGE ROOMS and bath, heated; 2nd floor; porch, car space. WAltham 5-8796. g

WEST ROXBURY: 6 rooms; oil heat; continuous hot water; garage; vicinity of Holy Name Parish. FAirview 5-4632 after 5 p.m. p

ROSLINDALE: 5 rooms, 1st floor; oil heat, continuous hot water; white stove, sink. Adults, $68. FAirview 5-7403. p

5-ROOM APARTMENT, Belgrade Ave., Roslindale. Call FAirview 5-0515. p

ROSLINDALE: 7-room apartment; automatic heat; conveniently located. FAirview 3-1439. p

MODERN, furnished 5-room apartment; garden; parking; $125. 414R Walnut St., Newtonville. g

NORWOOD: 3-room apartment; all improvements; furnace, oil heat; good location. NOrwood 7-3645 after 5 p.m. d

HYDE PARK: Attractive, modern 5½ rooms, 1st floor; redecorated; automatic oil heat, continuous hot water; screened porch; excellent neighborhood; near transportation. Quiet, refined adults. No pets. $80. HYde Park 3-4212. p

5 ROOMS and sunporch, 2nd floor; continuous hot water, automatic oil heat; hardwood floors; garage; $72. FAirview 3-7631. p

6 ROOMS in modern 2-family. Central location. Adults. FAirview 3-5420. p

JAMAICA PLAIN: 6 rooms, 1st floor; convenient to M.T.A. Box 847, Parkway Transcript, Roslindale 31. p

4-ROOM apartment, 1st floor; oil heat. Adults. JAmaica 4-2334. p

WEST ROXBURY, Weld St. area: 6-room apartment; oil heat; front and rear porches; garage. FAirview 5-7815. p

5 ROOMS, 1st floor; automatic heat, continuous hot water, tile bath and shower, inlaid kitchen; heated garage; $75. Box 848, Parkway Transcript, Roslindale 31. p

WEST ROXBURY: 3 bedrooms; oil heat; continuous hot water; completely redecorated. Available now. FAirview 3-2028. p

EAST MILTON SQ.: Two furnished rooms — bedroom, living room; light housekeeping; on bus line; parking space. Call CUnningham 6-3036. m

DORCHESTER: Unfurnished apartment; 5 rooms in 2-family house. Owner on 1st floor. Garage, porch. About 1¼ miles from Milton Line. $75. 20 Granville St. TAlbot 5-8520. d1-2t-m

MODERN, up-to-date apartment; 6½ rooms, garage; oil heat; convenient location; $90 per month. Call CUnningham 6-6748. d1-2t-m

MILTON: Two 3-room apartments with adjoining bath. Available Dec. 1st. Good location. Ideal for married couple with mother or father. Call BLue Hills 8-0124 or if no answer CUnningham 6-2296. m

ROSLINDALE: 5 rooms; oil heat, 2nd floor; adults only. Apply at 528 Hyde Park Ave., Roslindale. p

DEDHAM: 5-room newly decorated house; 2 bedrooms; steam heat by oil; references required. Rent $125 a month. Call DEdham 3-0924-M. p

DEDHAM: Modern, large 3-room apartment; modern electric cabinet kitchen; full bath; heat and hot water supplied; combination storm windows; $75. DEdham 3-4720-M. p

DEDHAM: 4 rooms and bath, reception hall, new cabinet sink, white stove; continuous hot water, gas, lights and parking; private entrance. Now available. $85. DEdham 3-0883. p

WEST ROXBURY: Five rooms; modern, oil heat, automatic hot water. Adults preferred. $75. FAirview 5-6034. p

WEST ROXBURY: 3 furnished rooms; white stove, white sink, white cabinet; new gas refrigerator; Venetian blinds; continuous hot water, heat, gas and light; $22 a week. FAirview 3-4639. p

ROSLINDALE: Modern 3-bedroom; bath and shower; neat kitchen; continuous h. w.; oil heat; nice yard; gorgeous view. Family with small children welcome. FAirview 3-5123. p

ATTRACTIVE 3-room furnished apartment for refined business person. Call NOrwood 7-4423-J. p

82.—Houses & Apts. FOR RENT

WELLESLEY AND VICINITY
Part-Brick Colonial, 3- bedrooms, early occupancy. $135.
2-bedroom Cape, adults. $125.
5-bedroom Colonial, 3 baths, 2-car garage. $250.
First Floor Apartment, 2 bedrooms. $115.
Two-bedroom duplex, $115. Others, a few furnished.
HILL & COMPANY
REALTORS SINCE 1910
WEllesley 5-4600
Evenings: WEllesley 5-0294
Evenings: BIgelow 4-8489 F

HEATED apartment, 5½ rooms and bath; newly decorated. Near Hancock Village. Children accepted. 131 Maple St., West Roxbury. n24-3t-p

NEWTON CENTRE: 5-room apartment; 2 bedrooms, garage; oil heat; adults only; $115 per month. LAsell 7-3850 days; DEcatur 2-9499 nights, Saturday and Sunday. g

DEDHAM, Oakdale Section: 3 large room apartment, second floor, modern improvements, available January 1st, couple only, references, $68 month. Call DEdham 3-0137. p

NEWTON UPPER FALLS: 6 room duplex; redecorated; garage; porch; $75. Available December 1. LAsell 7-2419. g

NEWTON CORNER: New, modern 3 large room apartment with bath; $80 heated; brick apartment building. Lease. Adults. BIgelow 4-1560. g

83.—WANTED APTS. & HOUSES

TWO WORKING Adults need 4 room apartment in Dedham or vicinity. Not over $65. Call AVenue 2-0413 evenings. o27-tf-p

UNFURNISHED apartment: Three rooms; heated. Retired woman. NEedham 3-1165-J. n

WANTED: 2-room heated apartment for elderly lady. Call DEdham 3-0093-W. p

WANTED: 6-room house, garage and small yard or 15-room house for renting purposes. Roslindale location preferred. Box 844, Parkway Transcript, Roslindale 31. p

PROFESSIONAL MAN desires 1 or 2-family house from owner, on main thoroughfare near Holy Name Church; now or after winter months. Confidence assured. Write Box 849, Parkway Transcript, Roslindale 31. p

DEDHAM, Endicott section: Very well kept modernized 7-room single, $12,800. Call FAirview 5-0304. p

ROXBURY: Fully equipped dentist's office, plus seven more beautiful rooms; two kitchens, 2½ baths, 3-car garage. Good place for professional person. Home and income or investment. Call FAirview 5-0304. p

WEST ROXBURY: Distinctive type Colonial; excellent location and condition; large tiled kitchen and tiled baths, 5 bedrooms; garage; many extras; $16,000. Call FAirview 5-0304. p

ROSLINDALE: Attractive 7-room single; oil heat, continuous h. w.; Holy Name Parish. Asking $13,500. Nelson Realty, FAirview 5-6870. p

DEDHAM: Cozy, well built 5-room single; oil heat, continuous h. w.; new gas range. Low tax rate. $8700. Nelson Realty, FAirview 5-6870. p

WEST ROXBURY: Mother and daughter house; very modern; 2½ baths, tiled kitchen; 2-car garage. Settle estate. FAirview 5-3075. d

YOUNG COUPLE desires apartment in Milton. Call after 6 p.m., BLue Hills 8-4766. m

—DO-IT-YOURSELF—

CHAIN SAWS RENTED
LAWN MOWERS AND SAWS SHARPENED
Keen Edge Saw Service
368 Centre Street, Jamaica Plain
JAmaica 4-7471 Jy-7-tf-P

PAINTS
FLOOR SANDERS AND WAXERS FOR RENT
HARDWARE SUPPLIES
KEELAN'S HARDWARE
581 HIGH STREET
DEDHAM
DEdham 3-0132
n3-13t-p

89.—MOTELS & GUEST HOUSES

TEMPORARY HOME. Circulating hot water heat, kitchenettes or sleeping rooms. Daily and weekly rates. "Clean as a Clinic." Gaard Motel, Tel. Foxboro 398, Route 1, Foxboro. d1-13t-p

90.—MORTGAGES & LOANS

PRIVATE PARTY will loan $500 - $1,500 to home sellers. No monthly payments repay after you sell. Call WEllesley 5-4595. au25-26t-p

WHEN BANKS STOP, WE START 1st and 2nd MORTGAGE LOANS. Also loans for Home Repairs
Lowest Rate Easy Terms
Cash in 4 Hours Deal Direct
Community Home Owners Loan Co.
28 Charles St., Suite 31, 3rd Floor
LAfayette 3-0166 Boston 14 LAfayette 3-5916. J13-Tf-P

91.—SALE REAL ESTATE

A. P. GILMAN
67 Cedar Street
Dedham - Oakdale Sq.
—LISTINGS WANTED—
Dedham - Islington - Riverdale
Roslindale - West Roxbury
DEdham 3-5152 Tf-P

NEEDHAM
FIVE BEDROOMS
Also Sleeping Porch
Sunny Living Rooms
2 Fireplaces
3 Enclosed Porches
Passenger Elevator from Basement to First and Second Floors
Opportunity to secure a thoroughly well built, comfortable and convenient house of 8 rooms with additional finished rooms on upper floor. Low upkeep cost. House well insulated; low heating cost, forced hot air automatic oil heat. (Esso winter air conditioner). Convenient to trains and bus lines. Corner lot, over 13,000 sq. ft.
Reception hall opens into sunny living room and connecting dining room with fireplace, also into den. Kitchen has pantry with glass enclosed shelves. Second floor has spacious hall, living room with fireplace, can be used as bedroom, also 2 twin-bed sized rooms with walk-in closets. Sleeping porch, bath. Enclosed stairway to two large bedrooms and storage room on upper floor. Price is $18,900. Call NEedham 3-1038. p

BELMONT LINE
12-ROOM Modern tapestry brick house; 2-car garage; professional location. Owner Donovan, 347 Mass. Avenue, Arlington. Call Mission 3-3783. o27-13t-p

91.—SALE REAL ESTATE

Ask MR. FOWLER REALTORS
743 Centre St. JAmaica 4-0500
1854 Centre St. FAirview 5-7769
Dedham Representative
Mrs. Edith Spence DE 3-4409
OVER 50 YEARS OF SERVICE
A21-TF-P

Herbert W. Lewis
19 West Street
WALPOLE CENTER
Phones: Walpole 1323 - 1632
After 5:30 phone Walpole 586-W
REAL ESTATE
SALES and RENTALS
ALL KINDS
S22-26T-P

ARE YOU INTERESTED IN SELLING?
Our experience speaks for itself. Owners are under no obligation. Free Appraisal. Quick action.
CONNOLLY-TAYLOR-BARCA REAL ESTATE
Telephone
DEdham 3-3132
413 WASHINGTON STREET
DEDHAM O27-13T-P

NEEDHAM
6 room ranches $14,500 and up, builder NEedham 3-0175. O27-26t-p

NEWTON SPECIALS: Doubles, Singles and income property. Land for building. LEON H. MAYER, REALTOR, DEcatur 2-0274. au25-tf-p

DEDHAM: 5-room single; 2 bedrooms, tile bath; hot water oil heat; garage. Oakdale section. DEdham 3-3489-M. n22-2t-p

NEEDHAM
Attractive prewar custom-built, 7-Room Garrison offers 4 twin-sized bedrooms; 1½ tile baths, extra bath partly finished; spacious living room; large combination porch with beautiful countryside view; formal dining rm.; streamlined kitchen - breakfast alcove; club room with fireplace; separate laundry; attached garage; lovely landscaped lot. This is one of our finest offerings. Shown by
HAZEL MORSE, Realtor
902 Highland Ave., Needham
NEedham 3-5090 - 3210 P

DEDHAM
V. A. APPROVED $12,000
3-Bedroom Older-Type Home, with 2-car garage. 10,000 ft. corner lot. Taxes only $13 a month.
EXCLUSIVE WITH
JACKSON REALTY
DEdham 3-2731 P

WESTWOOD
UP-TO-DATE 5-Room CAPE all on one floor. Large fireplaced living rm., dining rm., cabinet kitchen, 2 chambers, bath with shower, newly decorated throughout, full basement, oil heat, screened porch, garage, large wooded lot, near all conveniences. Immediate occupancy. Priced right at
$13,300
Ira E. Barlow, Realtor
571 High Street, Westwood
DEdham 3-3079 - DEdham 3-3043-W

Needham Exclusive
1952 EXPANSION CAPE: fireplaced living room, dining room, kitchen, 2-bedrooms, tile bath, level lot, garage, fine convenient location.
Akers Associates, Inc.
NEedham 3-1516 - 3332 - 3278 P

NEWTON CORNER
Lovely Colonial Home
8 rooms, 2 baths and 2 kitchens. Ideal for two related families. H.W. oil heat. 3-car garage. Ready to move into. Fenced-in level yard. Convenient to everything. G.I. $1000 DOWN and $124.78 monthly or $50.00 monthly if rented. Ideal for Doctor! CARLEY REALTORS, BIgelow 4-2966 anytime. Eves. LAsell 7-0777. P

WEST NEWTON: Very fine eight room Colonial, excellent condition. Exterior walls brick and wood shingles. Combination aluminum windows and doors. First floor has 15 x 24 fireplaced living room, family size dining room, kitchen with breakfast nook. Spacious glassed in heated sunroom. Second floor has large master bedroom with bath. Three other good size bedrooms. Bathroom and additional lavatory on first floor. Hardwood floors. Forced hot water oil heat. Full basement with laundry; two car garage; black top driveway; good sized lot beautifully landscaped. Exceptional value at $24,900. Call Orin Bowlby, WAltham 5-1155. g

ROSLINDALE, Holy Name Parish: 6½ rooms; white sink, white stove; good condition. Call owner. FAirview 5-2362. p

Hopkins & Moore, Inc.
NEWTON UPPER FALLS
7-room single; oil heat; modern kitchen and bath. Immediate occupancy. Eves. and Sundays, Mrs. Caulfield, JAmaica 2-2243.
WESTWOOD
5-room modern Cape; 2-car garage; oil heat; fireplace. Eves. and Sundays, Mr. Lucas, COlumbia 5-6013.
NEEDHAM
6-room single; 1¼ baths; cabinet kitchen; fireplace; automatic heat; aluminum windows. Eves. and Sundays, Mr. Carlson, FAirview 5-7411
799 CENTRE STREET
JAMAICA PLAIN
JAmaica 4-2700 p

NORFOLK: See this 10-room modern house; oil heat, cabinet kitchen, tiled bath, finished attic; 6-car garage. 6 Lake St., off Main St. p

NEEDHAM: Two-family house, two-car garage; oil heat; near schools. NEedham 3-3370-M. n

EIGHT ROOM house, two car garage detached, 13,800 ft. land, $14,000. NEedham 3-3772 n17-tf-n

FOR NEWTON Real Estate, "See Us First" John T. Burns Inc. LAsell 7-1680 BIgelow 4-0570 LAsell 7-5980 s29-13t-r

WEST ROXBURY: 3 family house, 4, 4, 4 good location, good condition, h.w. heat; 2 vacancies or will rent. Call after 6 p.m., Mr. Colli FAirview 5-0739 by appointment only. n24-tf-p

91 —SALE REAL ESTATE

EXPANDABLE CAPE $12,000
Norwood—Cozy home in excellent condition, features space for two more large rooms on second floor. Outstanding features are laundry and a game room, forced h.w. heat by oil, 5 minute walk to stores. Call NOrwood 7-3770.

6 Room Ranch $15,700
NORWOOD: A very attractive Ranch home with fireplaced living room, 3 twin sized bedrooms, large dining room. Also an attached garage. Equipped with forced h.w. heat by oil and combination aluminum doors and windows. Well placed on a lovely 17,000 sq. ft. lot of land. Call NOrwood 7-3770.

VISIT OUR SUPER REAL ESTATE MARKET AT
309 PROVIDENCE HIGHWAY
U. S. ROUTE NO. 1
EARL HARMON
"KNOWN FOR QUALITY HOMES"
NO 7-3770 P

DIRECT FROM OWNER
This beautifully reconditioned home is in lovely Westwood. Fireplaced living room is flanked by gay sun room. Spacious dining room and kitchen with pantry. Second floor has two large bedrooms and tile bath. Large dry basement with laundry, h.w. heat by oil, storm windows and doors. On easy-to-care-for lot with 2-car garage. Excellent location, handy to churches, stores, school, transportation. Immediate occupancy. $13,900.
DEdham 3-1485-R P

DEDHAM
4-BEDROOM HOUSE
Living room with fireplace, dining room, kitchen, 1½ baths, 2-car garage — $19,500
WESTWOOD
2-BEDROOM HOUSE
Tile bath, living room with fireplace, dining room, kitchen and sunroom. Garage — Price $14,600
BILL SWIACKI
411 WASHINGTON STREET
REAL ESTATE
DEdham 3-1846 P

NEEDHAM
LARGE PRE-WAR 6-ROOM CAPE on a secluded woodsy lot. Gracious fireplaced living room, full dining room, large cabinet kitchen, 3 bedrooms, 1½ baths, porch and garage. Asking $20,500.
HARRIS & WILLIAMSON INC., Realtors
1076 Great Plain Avenue
NEedham 3-5140 Eves.
NEedham 3-0144 or BIgelow 4-6198 P

NEEDHAM
NEW LISTING: Immaculate center entrance Colonial conveniently located near transportation; large living room with fireplace, dining room, modern kitchen with separate breakfast room; screened porch with privacy; 3 good bedrooms, 1½ baths; oil heat, aluminum combination windows. Low taxes. Asking $21,700. Call Newell T. Crolius—Meredith & Grew, Inc., NEedham 3-3020; eves. and Sundays, NEedham 3-0166. n

NEEDHAM
ALL-BRICK RANCH with 2 twin bedrooms plus den or third bedroom; G.E. equipped metal cabinet kitchen, large glassed and screened porch; extra large wooded lot in ideal location not far from Birds Hill Station. If you want the best, you will appreciate this at only $21,900. Call R. D. Burnham — Meredith & Grew, Inc., NEedham 3-3020; eves. and Sundays, NEedham 3-4373. n

NEEDHAM
4-BEDROOM COLONIAL, built by a master craftsman. This through hall, center entrance 1955 home is available because of owner's transfer. A dream kitchen, rustic setting, wonderful environment. Ideal for children.
Walter Channing, Inc.
WEllesley 5-2400 p

NEEDHAM: 6 rooms plus 2 finished rooms in attic; 1st floor dining room, living room and distinctive knotty pine kitchen; steam heat by oil; near Routes 9 - 128. Buy from owner and save. $14,350. Immediate occupancy if desired. Call NEedham 3-5170. p

WELLESLEY HILLS, St. John's Parish. Must be sold. Immediate occupancy; $17,900; four bedrooms plus 1st floor den; excellent condition. Telephone at once — Mr. Lyon, NEedham 3-3037; evenings, NEedham 3-5223. n

NEWTON, Brae Burn section: 7 room house, 1¼ baths, nice yard, fine neighborhood, near schools and shopping. $18,500. The Dosicks, BIgelow 4-8585. p

92—WANTED REAL ESTATE

Listings in Dedham Vicinity
BRADLEY
REAL ESTATE INSURANCE
3 WILLIAMS STREET
DEdham 3-5630 AU4-TF-P

WE HAVE NEED FOR HOMES IN THE DEDHAM AREA!
"FOR DEPENDABLE SERVICE"
CALL NOrwood 7-4082
FITCH REALTY
n24-tf-p

NELSON
REAL ESTATE AGENCY
List Your 2 and 3-Family Houses Now! Buyers Waiting.
FAirview 5-6870
4286 Washington St., Roslindale au25-tf-p

Incoming Executives
Waiting for houses and apartments, furnished and unfurnished in Wellesley and vicinity. List your property with us.

92.—WANTED REAL ESTATE

NEEDHAM: WANTED 3-bedroom home direct from owner; immediate occupancy not necessary. Write Box K-363, Needham Chronicle, Needham. n

93 —OFFICE SPACE

OFFICES FOR RENT: New England Building; 200 Summer Street; directly opposite South Station; some air-conditioned; furnished or unfurnished. Parking nearby. Close to central artery. Wonderful for Manufacturer's representative, etc. Commuter's delight. From $30.00 per month up. Call HERBERT SALTER, LIberty 2-9385. n24-3t-p

94.—BUSINESS PROPERTIES

STORE AND SHOP FOR RENT
In Oakdale Square
Excellent Location
Immediate Occupancy
69 Cedar St., Dedham
DEdham 3-1387-J
n22-3tp

FOR RENT
Building 20 ft. x 50 ft.
Suitable for office, laundry, small manufacturing shop, TV and radio repair.
Call NEedham 3-1869-J P

SPACE AVAILABLE for small manufacturer, 30'x40', one or two floors; near Mass. station. Call any time. WEllesley 5-6198. p

Property Managed
WHILE YOU ARE AWAY for winter; maintenance, collection, bookkeeping, renting, etc; long experience; references exchanged; reasonable rates. Greenhood, LAfayette 3-5475, DEcatur 2-3159. d1-4t-g

95.—LAND FOR SALE

HOME SITES
Fully Developed House Lots in Westover Estates, Norwood
TRowbridge 6-7017
or Evenings DEcatur 2-9163 P

96.—LAND WANTED

PAY CASH
House Lots or Larger Tracts Anywhere.
Houses Also Bought.
Send details to—
GRACE LAND COMPANY
4281 Washington Street
Roslindale 31, Mass. n17-3t-p

97.—GARAGES

GARAGE: $8 a month. Woodside Rd., Newtonville. LAsell 7-7769. g

GARAGE WANTED to rent within two blocks of Pickering St., Needham. Phone NEedham 3-3402. n

WANTED: Garage to rent in vicinity of Pinewood road. Call NEedham 3-0173. n

GARAGE FOR RENT, Manthorne road, West Roxbury. FAirview 3-5407 after 7 p.m. p

99.—TRAILERS

FOR SALE: 27-ft. Aluminum Ironwood house trailer. Call Columbia 5-6504. p

FOR SALE: Trailer with hitch included; 4' high, 4' wide, 8' long; practically new; $150. DEdham 3-0861-R. p

100.—AUTOMOBILES

1936 FORD HOT ROD; r&h, hydraulic brakes. DEdham 3-5106. p

1950 DODGE; black 2-door; A-1 body; seat covers, r&h. Terms — $325. FAirview 5-3454. n24-2t-p

1953 PONTIAC convertible; cream with green top; r & h; Hydromatic; w.w. tires; other extras. Priced for quick sale at $1,395. Please call owner, NEedham 3-3605. n

DESOTO, 1951 Custom 2-door; new engine; excellent tires. Reasonable. NEedham 3-5233. n

BUICK, 1948; r&h, dynaflow; excellent inside and outside; 15 extras; $425. NEedham 3-3625. n

1946 DODGE 2-door; r&h; good transportation. Reasonable. Call FAirview 3-8911 before 5. p

1955 OLDSMOBILE Super "88" 4-door Sedan; completely equipped, including hydramatics power steering; low mileage. Must sell this week. Phone owner, NEedham 3-5287. n

1955 CHEVROLET Bel-air 4-door; overdrive; $1750. DOver 8-0325-M. n

1953 CHEVROLET Bel-Air 4-door; r&h; excellent condition. FAirview 3-6849. p

1946 OLDSMOBILE 4-door Sedan; good tires, body, and battery. Running condition but motor needs work. $75 or best offer. Call after 7 p.m., DEdham 3-0997.



Local Lines



★ A Check List for the Newtons
"Who to Call -Where to Buy"

© Copyright Transcript Publications, Inc., 1955

★ AAA & ALA ROAD SERVICE
Bram Battery & Tire Service
Wheel Aligning & Balancing — Tires & Batteries
252 Walnut St., Nville. .....LA 7-0335

★ ACCOUNTING & BOOKKEEPING
Klein, Julian J.
Will Do All Paper Work, Statements, Reports, Taxes, etc. — Monthly Basis — Nominal Fee
37 Chapin Rd., NCtr. .....DE 2-0132

★ ALUMINUM CLAPBOARDS
Mohawk Builders
12 Colors — Windows & Awnings — No Down Payment — 5 Years to Pay
WAtertown 3-1442

★ ALUMINUM DOORS & WINDOWS
Eastern Home Improvement Co.
Our Work Installed & Serviced At Low Cost. Easy Terms — Free Est. Given Cheerfully Anytime
115 Vernon St., Rox. .....HI 5-3581

★ ALUMINUM PRODUCTS
Johnson Aluminum Products
Aluminum Combination Storm & Screen Doors, Windows, Gutters, Jalousies, Porch Inclosures, Overhead Garage Doors — All Makes Sold, Serviced
163 Plympton St., Waltham ..WA 5-8567

★ ALUMINUM SCREENS & STORM WINDOWS
Atlas Aluminum Products, Inc.
For Year Round Protection — Low Prices — Free Demonstration — Budget
37 Lincoln St., Newton Hlds. ..LA 7-9270

★ ALUMINUM WINDOWS & DOORS
Screens, Shades & Venetians
Chase & Co.
The Best Last Longer — 1922-1955
969 Washington, Newtonville ..BI 4-3280

★ ANTIQUE RESTORATION
Edward T. Russell
Table & Desk Tops Refinished — Antiques Restored. "We Will Solve Your Furniture Problems"
125 Union St., So. Natick .....OL 3-2729

★ APPLIANCE DISCOUNT HOUSE
Chandler, Craig A. & Co.
Call For Our Price Before You Buy!
10 Franklin St., Allston .....AL 4-3458

★ APPLIANCE REPAIRING
Bob's Appliance Service
Repairs on All Makes of Appliances — Free Pick-Up & Delivery WAltham 5-6269

★ ASPHALT PAVING
J & A Construction Co.
Concrete Walks — Cellar Floors — Roofing — Asphalt Drives
174 Third St., Cambridge
KI 7102 and MI 3-4066

★ AUCTIONEER & APPRAISER
Schofield, Judy
We Appraise & Buy Entire Contents of Homes & Estates
WEllesley 5-4329

★ AUTO AGENCIES—PONTIAC
Frank Battles, Inc.
Guaranteed Used Cars
208 Washington St. Newton....DE 2-1300

★ AUTO BODY & FENDER REPAIR
Rowe, G. W.
Duco & DuLux Refinishing — Welding & Brazing
20 Union St., Cor. Beacon ....LA 7-3894

★ AUTO DEALERS—USED CARS PACKARD SALES & SERVICE
DuMont Motors
O.K.'d Used Cars Other Makes
238 Walnut St., Newtonville .. BI 4-5200

★ AUTO DRIVING SCHOOLS
Cleveland Circle Auto School
"One of N. E. Oldest Established & Reputable Schools." Regular Shift, Field Drive & Hydramatic — Arrangements Made for Pick-Up Service
755 Beacon near Langley Rd. LA 7-3100

Newton Centre Auto School
Dual Control Cars — Free Pick-Up Service
1365 Centre St., NCtr. .... ..LA 7-9764

★ AUTO INSURANCE
Plates At Once — All Risks Insured — Premiums Financed
F. I. Patnode Co.
408 Market St., Brighton .....ST 2-4688

★ AUTO RADIOS—Sales & Serv.
City Auto Radio Center
Car Radio Specialists — Sales — Service & Installation — All Makes
159A Mt. Auburn St., WAtertown 4-7875

★ AUTO RENTING
Abbott Rental Co.
Auto & Truck Rentals — Lowest Rates
109 Linden St., Waltham ....WA 5-1106

★ AUTO REPAIRING—General
Joe Ciccio
Studebaker Work A Specialty
776 Beacon St., NCtr. .....LA 7-9876

★ AUTO TOPS & UPHOLSTERY
Madden, W. J. — Est 1920
Slip Covers — Body & Windshield Glass
11 Myrtle St., Waltham .....WA 5-2456

★ AUTO WASH & POLISH Service
Ed. Graham's Atlantic Service Station
Free Pick-Up & Delivery
1235 Washington St., WN. ....LA 7-9749

★ AWNINGS-Canvas-Metal-Plastic
Brookline Awning Co.
Alum. Comb. Windows & Doors — Ven. Blinds & Shades
146 Boylston St., Brkline .....AS 7-2940

★ BAKERS
Bob Ware's Yum-Yum Shops
Newton's Most Complete & Varied Selection of High Quality Baked Goods
1249 Centre, Newton Centre ..DE 2-4451
4 Windsor Rd., Waban ..... DE 2-0080

★ BAKERS— French and Italian Bread
Mazzola Brothers — Est. 1917
Your LOCAL Source of Top Quality Bread
230 Adams St., Newton .....LA 7-1380

★ BANKS
West Newton Co-Operative Bank
Complete Savings Programs — Home Mortgages
1308 Washington St., W.N. ...BI 4-0067

★ BEAUTY SHOPS—Electrolysis
Oak Park Beauty Salon
Tinting • Styling • Waiving • Permanent Hair Removal
669 Saw Mill Brook Pkwy., Ntn., LA 7-9727

★ BICYCLES—Sales & Service
Newton Cycle Shop
Authorized Schwinn & Columbia Dealers
793 Washington, Nville. .... LA 7-6126

★ BOAT STORAGE & HAULING
Topside Marine
We Store Motors & Trailers — Low Prices — Careful Handling
..536 Lexington St., Waltham ..WA 5-3911

★ BOATS & OUTBOARD MOTORS
Dan-Dee Co., Inc.
Marine Hardware — Cris-Craft Boat Kits — Repairs on All Motors
958 Worcester, Wellesley .....WE 5-2000

★ BOWLING ALLEYS
Garden City Bowladrome
Automatic Pin Setting Machines — Open 9:00 A.M. - Midnight
320 Washington St., NCorner BI 4-4491

BRAKE SERVICE
Bo's Amoco Servic
Expert Repairs on All Types of Brakes — Wagner & Lockheed Specialists. AAA Service.
1062 Beacon St., NCtr. .....LA 7-9500

★ BRIDAL SHOPPES
Madam Estell:
Brides', Bridesmaids' & Cocktail Dresses Custom Designed or Copies — Exquisite Work — Laces & Pure Silks From Italy
278 Watertown St. ..... LA 7-5118

★ BUILDERS—RESIDENTIAL
DeVincent Bros. Builders
"Custom Builders Of Finer Homes"
21 Oakley Lane, Waltham ..WA 5-7469

★ BUILDING CONTRACTORS
Anthony E. Arcese Co.
Residential & Commercial Building — New Work & Alterations
56 Central Ave., Nville. .....BI 4-5925

★ BUILDERS & Gen. Contractors
Cardone, Loreto & Son
Residential & Commercial Building Services"
25 Chiltern Rd., Weston
WE 5-2813 · BI 4-0783

★ CAMERA & PHOTO SUPPLIES
Muiryan Camera Shop
Films & Projectors — Sales & Rentals — Open Thurs. & Fri. Eves.
16 Austin (opp. Star Mkt.) .. BI 4-8498

★ CARPENTER & BUILDER
Wm. J. Coumans
Alterations & Repairs By An Experienced Firm
146 Spring St., Watertown ..WA 4-4978

★ CARPENTERS & ROOFERS
Johnson's Home Maintenance Co.
Jalousie Enclosures — Gutter Work A Specialty
132 Trapelo Rd. ..... WAltham 5-6705

★ CARPENTER-Roofing-Sidewalls
McAulay & Son
Licensed — 25 Yrs. — Exp. — All Work Guaranteed. Gutters — Slate Roofs — Block Ceilings — Chimney Work
63 Green St., J.P. LA 2-9122 · NO 7-0937

★ CARPENTRY & CONTRACTING
Angelo A. Vozzella
Expert Home Repairs & Remodeling — From Cellar to Attic
143 Russell St., Waltham WA 5-1314-J

★ CATERING
Codman Caterers
Distinctive Catering At Moderate Prices
41 River St., Mattapan .. BL 8-6000

★ CHINA - GLASS - GIFTS
Par China and Glass
One of the Largest Selections in N. E.
Bridal Registry Service
765 Beacon St., NCtr .....BI 4-0376

★ CLEANERS—1 HOUR SERVICE
Sparkle Cleansing While You Shop
No Extra Charge — Saturdays Included
308 Walnut St., Nville. ..... LA 7-9854

★ CLEANING & TAILORING
Frieden, George D.
"For the Finest In Dry Cleaning"
Ladies' & Men's Tailoring Service
1142 Beacon (Near 4 Corners) LA 7-1424

★ COAL-Fuel Oil-Burners
Waltham Coal Co. · Nonantum Coal Co. ..
Established 1872
691 Main St., Waltham .... WA 5-0116

★ COMBINATION WINDOWS & DOORS
Shoemaker & Sons
Carter Combination Windows Installed, Serviced & Guaranteed
4 Camelia Pl., Lexington
VO-2-2433 VO-2-2445 VO-2-4022

★ CONCRETE FORMS
Leeland Construction Co., Inc.
Residential Foundation Specialist — Plywood & Prefab.
8 Camelia Pl., Lexington.....VO 2-1500

★ CONVALESCENT & REST HOME
The Messenger Nursing Home
(GLADYS E. MILLER, Director)
24-Hr. Nursing Care — Home Cooked Food — Excellent Care — Reasonable Rates
399 Newtonville Ave. LA 7-9515 7-0872

★ CORSETIERE—Spencer
Mary Mercer
Individually Designed For All Needs — Rome Fittings — Medical, Surgical & Style Garments & Bras.
150 Walnut St., Brkline .....BE 2-0576

★ DANCE EDUCATION
The Barbara Secord Studio of Dance Education
Member — Dance Masters of America. Classic Ballet · Tap · Modern Jazz · Toe · Character
22 Mt. Auburn St., WAtertown 4-2195

★ DANCE INSTRUCTION
Alda Mareva
Ballet · Tap · Acrobatic. Classes Tues. & Thurs.
61 Washington Park, Newtonville
(Newtonville Women's Club) DE 2-4695

★ DANCING SCHOOLS
McGlone, Peggy Dancing School
Tap · Ballet · Acrobatic · Ball Room
681 Main St., Waltham . WA 5-0965-R

★ DELICATESSEN-Luncheonette
Newton Centre Delicatessen
Open under New Management
626 Commonwealth Av Ntn, LA 7-9836

★ DOORS—OVERHEAD
Crawford Door Sales Corp. of N. E.
Manually Operated or Radio Controlled with New General Motors Dalcomatic Electric Operator
90 Linden St., Upper Falls BI 4-5495 4344

Universal Door Co., Inc.
Radio Controlled & All Types
366 Elliott St., Ntn., BI 4-0421 NE 3-3244M

★ ELECTRIC APPLIANCE SERV.
Douthart Service Center
Dishwashers · Disposals · Refr. Ranges · Washers · Dryers. $5.50 Min. Serv. Call
WAltham 5-7587-R MI 3-8745

★ ELECTROLYSIS TREATMENTS
Elvera Zani, E.D.
Permanent Hair Removal
Fast Safe Painless — Guaranteed Results
Sponsored by Leading Dermatologists
110 Newbury St. CO 7-0727 · WE 5-4445

★ EXCAVATING CONTRACTORS
Nardone Excavating Co.
Power Shovel & Bulldozer Excavating
52 Nehoiden St., Needham ...NE 3-9175

★ FABRICS-Trimmings-Buttons
The Yardstick Shop
Slip Covers & Drapery Fabrics — Woolens, Cottons
Silks, Satins & Taffeta
409 Moody St., Waltham ....WA 5-1744

★ FISH & CHIPS
Ritcey's Sea Food Kitchen
Orders Put Up To Take Out
560 Moody St., Waltham ....WA 5-4323

★ FLOORING CONTRACTORS
Roy W. Goddard
New & Old Floors Laid — Resurfaced — Finished — Free Estimates
452 Lincoln St., Waltham ..WA 5-4729

Hayes, Spurgeon J.
New Hardwood Floors Laid — Old Floors Resurfaced & Refinished
141 Spruce St., Watertown ...WA 4-1610

★ FLOOR COVERING & FORMICA COUNTERS Plastic & Ceramic Wall Tile
Waltham Floor Covering
Linoleum · Rubber & Asphalt Tile
437 Moody St., Waltham ....WA 5-0617

★ FLOORS—Sanded & Refinished
Paul J. Pelletier
All Old Wood Floors Restored To Look Like New
15 Spruce St., Waltham ..WA 5-5680-W

★ FLORISTS
Bibbey Brothers Florists
"Flowers For All Occasions"
1096 Main St., Waltham ..WA 5-2936-J

Riggs Flower Shop
Beautiful Flower Arrangements
8096 Comwlth, Auburndale .. BI 4-1271

★ FORMAL WEAR
Tux Shop
Complete Line For Rental or Sale
230 California St., Newton LA 7-0459

★ FOUNDATION CONTRACTORS
Bratko, Bart
Experienced Men — Low Prices — Top Quality Work
48 Smith St., Allston.....AL 4-5688

★ FURNACES—Heating & Cooling
Northeastern Equipment Co.
Easy Terms — Estimates — Complete Boston Stock — 10-Yr. Written Guarantee
246 Walnut St., Newtonville ..DE 2-5300

★ FURNITURE—Custom Made
Heirloom Shop..
Designers & Manufacturers of Handmade Reproductions
41a Lincoln St., NHlnds. .....DE 2-3146

★ FURNITURE-Modern, Tradt'l
Newton Corner Furniture Co.
Come & Browse Around Newton's Newest Furniture Store
294 Washington St., Newton ..BI 4-5929

★ FURNITURE REFINISHING
Martin, James
Custom Work
rr 2 Hartford St., NHlnds. ....LA 7-8305

★ FURNITURE & BRIC-A-BRAC BOUGHT & SOLD
Seeley Brothers
"It Will Pay You To Call Us"
757 Washington St., Nville. .LA 7-2000

★ GARDEN & LAWN SUPPLIES
Paulini Bros. Garden Shop
"Everything For Your Lawn and Garden"
383 Worc. Tpke., Langley Rd., NCtr. LA 7-0193

★ GASOLINE SERVICE STATIONS
Arts Texaco Service
Save with S&H Green Stamps, Tires on Budget
454 Watertown St., Newton....LA 7-9603

Blundon's Esso Service Station
Tires · Batteries · Repairs · Road Service
94 Winchester St., NHlnds ....LA 7-9523

Larry's Shell Station
A Better Service Station for Newton Car Owners
1200 Washington St., W.N. ...LA 7-9607

Turnpike Jenney Service Station
Road Service & Tune-ups — Your Jenney Dealers
360 Boylston St., NCtr. .....LA 7-9503

★ GLASS—Home, Auto, Industrial
MacNeill Glass Co.
Mantel & Doors Mirrors · Auto & Window Glass
162 Linden St., WEllesley 5-3617 & 0716

★ HARDWARE
Chandler, J. H. & Son, Inc.
Hardware · Housewares · Dupont Paint · Garden Supplies
796 Beacon St., NCtr. .....BI 4-4000

★ HEARING AIDS
Olson Hearing Center
"Hearing Aids of Merit for Over 40 Years"
Every Aid Guaranteed For 2 Years
581 Boylston, Copley Sq., Bos. CO 6-2785

★ HEARING AIDS—Zenith
Bennet R. O'Neil, Guild Optician
Hearing Aid Accessories
724 Main St., Waltham .....WA 5-0654

★ HOME REMODELING
King, Paul
Reasonably Priced Roofing — Sidewalls — Painting — Masonry
1715 Trapelo Rd., Wal. ..WA 5-8710-W

Palmer Brothers, Inc.
Carpenter Work · General Repairs · Kitchin Specialists
9 Ladd St., Watertown WA 4-6806-0750

★HOSPITAL BEDS, Wheel Chairs
Fallon Pharmacy
Sales & Rentals · 24 Hour Service
271 Wash. St., Wells. Hills ....WE 5-2170

★ HOT TOP PAVING, Excavating
Capello Bros., Inc.
Parking Lots & Driveways. Truck & Bulldozer Rentals
43 Oak Ave., Ntn. DE 2-1379 DE 2-9274

Kirkland Paving Co.
Expert Work For Homes · Gas Stations · Schools
6 Clarendon St. .....BI 4-8396

★ HOUSEWARES
Chandler, J. H. & Son, Inc.
Houseware Or Hardware · You'll Find It At Chandler's
796 Beacon St., Newton Ctr. ..BI 4-4000

★ INSULATION CONTRACTORS
Boudreau, Henry
Specializing In New Construction
15 Yrs. Experience
67 Dalby St., Newton ..... DE 2-1402

★ INSULATION CONTRACTORS
Rich, Wm. N Co., Inc.
Owens · Corning Fibreglass & Nat'l Gypsum Gold Bond Applicators
1947 Beacon St., Waban .....BI 4-7311
Nights · Sundays · Holidays . LA 7-0902

★ INSURANCE
Hastings, Kenneth B.
Edmands & Byfield Agency · Est. 1891
20 Centre Ave., Newton ..BI 4-1612

Fuller — Alfred E., Insurance Agency
B-Sure & Insure In Sure Insurance
46 Austin, Nville. ..... BI 4-7304

★ INSURANCE, Savings Bank Life
Newton Savings Bank
For Lowest Cost Family Protection
286 Washington St., NCr. LA 7-7850

★ IRON WORK—ORNAMENTAL
Oh Bee Wrought Iron Co.
Wrought Iron Dinette Sets Custom Covered — Rails & Lamp Posts
37 Berwick St., Melrose .....ME 4-2298

★ JALOUSIES
Barry Alan Co.
Call A Manufacturer & Save
Free Estimates
65 Cornwall St., Jam. Plain ..JA 4-0039

★ KITCHEN CABINETS - Custom
Hazel Mfg. Co.
Formica Counter Tops · Free Planning
rr 54 Eastern Ave., Dedham DE 3-3566

★ LATHING CONTRACTOR
Fuller, Montley F.
New Work & Remodeling · Metal Furring
66 Lakeview, Waltham.....WA 5-9108

★ LAWN MOWERS Sales & Serv.
Fisher Lawn Mower Service
Eclipse · Worcester · Cooper & Reo
Service All Makes
Cor. Elm & Border, W.N. .....DE 2-0764

★ LINOLEUM CONTRACTORS
Rubber, Asphalt, Lino-Tiles
Plastic Wall Tiles · Free Estimates
J. F. McCarthy — Call .....BI 4-0798

★ LINOLEUM & TILE CONTR'S
Osmond Linoleum
Rubber, Asphalt Plastic & Vinyl Tile · Formica Counters
20 Pond St., Natick OL 3-6341 WE 5-4410

★ LINOLEUM, TILE & PAINT
Banks Square Floor Covering
Expert Planning & Installation
Martin Senour Paints
835 Main St., Waltham .....WA 5-6229

★ LOANS—PERSONAL
Newton Waltham Bank & Trust Co.
Member F.D.I.C. Serving Newton, Waltham, Wayland & Weston
16 Conv. Located Offices ....LA 7-3600

★ LOANS—REAL ESTATE
Brookline Federal Savings & Loan Ass'n.
Insured Savings · Home Financing
1290 Beacon, Brookline..... BE 2-8970

★ MATTRESSES Remade, Uphol.
T. B. Haffey
Call A Reliable LOCAL Firm For Better Service
32 Center Ave., Newton .....BI 4-1091

★ MORTGAGE LOANS
Newton Co-operative Bank
Paid Up Shares For A Safe Investment!
305 Walnut St., Newtonville ..BI 4-8000

★ NURSERYMEN
Weston Nurseries, Inc.
Growers of New England's Finest Stock
85 Winter St., Weston .....WE 5-3431

★ NURSERY SCHOOLS
Algonquin Nursery School,
Catherine Dennehy, Dir.
Boys & Girls 3-5 — Transportation Incl.
106 Algonquin Rd., ChHill ....LA 7-5444

Win-Sum Nursery School
(Rev. Merrill A. Beem, Owner & Director). Ages 3 & 4 - Morning or Afternoon Session
315 Winchester St., N. Hlds . DE 2-2252

★ OIL BURNER SALES & SERV.
MacNeil Oil Co.
Heating Oils by a Dependable Organization
32 Felton St., WAltham 5-3100 DE 2-1814

★ OIL BURNER Serv. & Fuel Oils
Newat Oil Burner & Fuel Service
Dependable 24 Hour Delivery Service
124 Boyd St., Newton .....BI 4-1377

★ OILS—Fuel & Heating Service
W. S. Young Co.
Sunheat Furnace Oil
Newton Highlands ... ..DE 2-0742

★ OILS—FUEL & RANGE
Ernest Indresano — Est. 1927
24-Hr. Service. New Shell Oil With FOA-5X Keeps Filter Screens Clean
230 Worcester St., Wellesley ..WE 5-0633

★ OPTICIANS—Guild Member
Wellesley Optical Company, Inc.
(Calvin E A. MacKenzie). Fluidless Contact Lens Service — Hearing Aids & Supplies
574 Washington, Wellesley ..WE 5-2423

★ ORTHOPEDIC SHOE CLINIC
Royal Shoe Clinic
Work Done To Doctors Prescription
745 Moody St., Waltham ..WA 5-9410-W

★ PAINT-Hardware-Wallpaper
Town Paint & Supply Co.
Dutch Boy Paint — Do It Yourself Supplies
991 Watertown St., W.N. .....DE 2-1296

★ PAINTERS & DECORATORS
C. W. Paige
Free Advice on Painting Problems — Estimates without Obligation
162 Lowell Ave., Nville. .....DE 2-5565

New England Decorators —
John J. Downey, Prop.
Particularly Fine Painting — Interior & Exterior
1118 Harrison Ave., Rox. .....HI 2-8820

★ PAINTERS & PAPERHANGERS
Babcock, Thomas F.
Top Quality Work With Care For Your Home — Free Estimates
473 Pleasant St., Watertown WA 4-4111

Joseph O. Richard
Reasonably Price Painting
Paperhanging, Ceiling & Floor Work
15 Bedford St., Waltham .WA 5-3063-J

★ PAINTING—Interior & Exterior
Harold M. Chace
Pure Leads & Oils Used · Ceilings & Paperhanging · Floors Refinished
Free Estimates
13 Harnden Ave., Watertown WA 4-2952

★ PAINTING—Int. & Ext. Cont.
Middlesex Painting Co.
Gutters Cleaned & Re-Lined · Storm Windows Painted · Piazzas, Floors Repaired & Painted — Free Est. — Low Rates
WAtertown 4-5849

Mulherin, William H.
Paperhanging
95 Longfellow Rd. Ext., Wells. WE 5-2864

Pellegrini, Anthony
Call A Licensed Painter — Free Estimates
26 Allston St. Allston
Days — AL 4-2485 Nites — AL 4-2314

Southbourne Decorating
Ceilings Whitened — No Job Too Small. 20 Yrs. Exp. — Free Estimates
75 Southbourne Rd., J. Plain JA 4-7467

★ PAINTING-PAPERHANGING-CEILINGS
Ernest Prescott
Also Outside Painting & Carpentry Work
28 Indiana Terr., N.U.F. ....LA 7-1613

★ PET SHOPS
Newton Kennel Shoppe
We Specialize In Trimming Poodles
1064 Centre St., NCt. .... LA 7-2485

★ PHOTOGRAPHERS
Samuel Cooper Studio of Photography
Children · Bridal Portraits
Movies & Candids — 3-D
1617 Beacon St., Brookline ..AS 7-1771

★ PHYSIOTHERAPY—Reducing
Ina Leithead, Reg. Ph.T.
Arthritis, Bursitis, Neuritis, Sacro-iliac
287 Glen Rd., Weston .....WE 5-0829

★ PIANO TUNING & REPAIRS
Haffermehl, Louis & Son
Established 1896
47 Athelstane Rd., Newton....BI 4-1561

★ PLASTERERS
Abco Plastering Co.
New & Repair Work Expertly Done
Prompt Dependable Service
Moderate Rates
91 Hunnewell Ave BI 4-9874 · BI 4-1204

★ PLASTER & STUCCO CONTR'S
Rizza, John
Concrete & Brick Work · Chimney & Fireplace Repairs
126 Palfrey St., Watertown ...WA 4-0395

★ PLUMBING & HEATING
Bernie Tack
Remodeling, Alterations · Sales & Service · Free Estimates
131 Wiswall Rd., NCtr. .....LA 7-5632

Lane & Manning
"Large Enough To Serve You — Small Enough To Appreciate You"
18 Washington St., Wellesley WE 5-1003

Platt, Albert B.
85 Elgin St., Newton .....LA 7-0671

★ PLUMBING-HEATING-AIR CONDITIONING
Stanley R. Robbins & Co.
Engineers & Contractors. Service at its Best
267 Pleasant St., Watertown
DE 2-0709 · WA 4-2070

★ PLUMBING-Heat'g, Sheet Metal
D. J. Furden & Sons
Dealers For International Boilers & Furnaces
25 Paul St., N. Center .....BI 4-1061

★ POSTAGE STAMPS & COINS
Norumbega Stamp & Coin Shop
We Buy, Sell & Appraise Any Size Lot
261 Auburn St., Aub. ..... LA 7-5554

★ RAILINGS—WROUGHT IRON
Redfern Welding Co.
Custom Made & Stock Sizes
Ornamental & Practical · Free Est.
45 Felton St., WAltham 5-8540-5-4532-J

★ REAL ESTATE
Burns, John T. & Sons, Inc.
See Us First!
803 Washington St., Nville. ....LA 7-5380

★ REAL ESTATE & HOME IMPROVEMENTS
Bay State Associates
(City & Country Homes). Properties & Sales — Aluminum Siding
796 Moody St., Waltham .. WA 5-1155

★ REAL ESTATE & INSURANCE
Mayer, Leon H., Realtor
Dependable Service — List With Us
1357a Washington St., W. N. ..DE 2-0274

★ RESTAURANTS
Tom's Cafe
Really Better Cooking — Pizza Of All Kinds To Take Out
100 Needham St., NCtr .....LA 7-9893

Union Lunch
Beer, Ale & Wine
Steaks, Chops & Oriental Foods
45 Union St., NCtr. ..... LA 7-9434

★ RESTAURANTS—Chinese
China City Restaurant
Take-Out Orders A Specialty — Tops In Quality
1705 Beacon St., Brkline .....LO 6-4334

Ho Sai Gai Restaurant
Take-Out Orders A Specialty — Food Prepared Under The Direction of George Y. Seto, Chinese Food Connoisseur
1020 W. Roxbury Pkwy, Chestnut Hill, South Brookline .....FA 3-9765

★ ROADS-Parking Lots-Drives
Magri & Son
Expert Paving — 5 Yr. Guarantee — Free Estimates
21 Maryland St., Dorchester ..TA 5-0075

★ ROOFING CONTRACTORS
W. A. Garron
All Kinds of Roofing and Sheet Metal Work
112 Woodside Ave., Wellesley WE 5-5724

Mohawk Builders
Roofing · Sidewalls · Gutters
No Down Payment — 5 Yrs. to Pay
WAtertown 3-1442

★ RUBBISH REMOVAL
Robert Gaul Co.
Rubbish & Trash Removed From Homes, Stores, Shops
24 Heath St., Jamaica Plain ..JA 2-0724

Lawson Brothers
Lots Cleared — Brush Removed
Wood Sawed
36 Crescent Rd., Ndhm Hts. ..NE 3-0030

Frank's Rubbish Removal & Trucking
Brush · Ashes · Rubbish · Cellars & Attics Cleaned
49 Bancroft St., Watertown WA 4-9561

★ RUG & CARPET CLEANING
Superior Rug & Carpet Service
"There Is A Difference"
75 Adams St Newton .....DE 2-6212

★ RUGS-Carpet-Uphol.-Cleaning
Dedham Rug Service, Inc.
Home Means More With Clean Carpets On The Floor
474 Walpole St., Norwood ....NO 7-2300

★ SCREENED LOAM-SEEDING-SHRUBBERY
Guy Santagate
A Complete Service For Your Home & Grounds. "You Name It — I'll Do It"
11 Banks St., BElmont 5-5271, W A 7776

★ SHEET METAL
Codyer & Cavanaugh
Residential Air Conditioning — Warm Air Heating — Sheet Metal Contracting
723 Main St., Waltham .... WA 5-3860

★ SHOES—Self Service
Gerry's Self-Service Shoe Store
Cancellations & Rejects — Nationally Advertised Brands — Priced Very Low
333 Walnut St., Nville .... LA 7-9324

★ SIGNS—COMMERCIAL
Baker Sign Studio
Window & Truck Lettering A Specialty
26 Lincoln Park, W. N. .....DE 2-1929

★ SPIRITUALISTS
Mrs. Lane
Reader & Advisor On Business, Marriage & All Problems — No Appt Needed — Readings Daily, 9 to 9
108 Huntington Ave., Boston..CO 6-7726

★ STORM WINDOWS & DOORS
National Aluminum Corp.
The Very Finest At Lowest Prices
339 Watertown St., Newton ...BI 4-2382

★ SURVEYORS
Brooks, Everett M., Co.
Civil Engineers — Land Surveyors
289 Walnut St., Nville. LA 7-8750

★ TAXICABS
Waban Taxicab Co.
Waban Hospital · Lower & Upper Falls
Waban Station .....BI 4-0545

★ TAXICABS—Long Trip Service
Auburndale Taxi Service
Special School & Group Rates. Reliable, Courteous Men At Your Service LA 7-5555

★ TV SALES & SERVICE
Ace Radio TV & Appliance — Est. 1937
TV Is Our Only Business — Not a Sideline
We Go Anywhere — Prompt Efficient Serv.
751 South St., Roslindale ....FA 5-7668

A T V Television & Radio, Inc.
"We Sell The Best — And Service The Rest." Open Until 9 P.M. Every Evening. Budget Terms Arranged
975 Main St., WAltham 5-6607—3921

Silver Lake Radio & TV Shop
Serving Newton For Over A Quarter Century
337 Watertown St., Newton BI 4-5466

Warwick TV Service
Expert Service On All Makes Of TV
130 River St., WN. .....LA 7-6926

★ TV & AUTOMATIC WASHERS
ABC TV & Washer Shop
Quality Workmanship — Prompt and Expert Service. All Work Guaranteed
586 Mt. Auburn St., WAtertown 3-1268

★ TILE CONTRACTORS
Hudson Tile Co.
Ceramic Floor & Wall Tile — Residential & Commercial
7 Hudson St., Watertown ....WA 4-9876

★ TOOL RENTALS
Mass. Hardware & Supply Co.
Rent-a-Tool Headquarters
170 High St., Waltham .....WA 5-6711

★ TOYS & GAMES
The Toy Chest
"The Family That Plays Together Stays Together"
Ample Free Parking at Rear of Store near Star Mkt.
295 Walnut Ave., Newtonville..DE 2-2710

★ TRAVEL AGENTS
Newton-Waltham Travel
Member American Society of Travel Agents
634 Commonwealth Ave. ..BI 4-9634

★ TREE SERVICE
Taylor & Cox
Member Mass. Arborists Association
Edgewood Rd., Cochituate...OL 3-3010

★ UPHOLSTERERS
B. J. Borgatti
Custom Furniture Reupholstering — Slip Covers · Draperies · Recaining · Foam Rubber
212 Worcester St., Wellesley Hills WE 5-1090

Bristol Upholstering Co.
Tufting & Antiques a Special
Free Estimates
180 Bussey St., DEdham 3-4020—2520

Martin, James
Custom Work
rr. 2 Hartford St., N. H'lands LA 7-8305

R. L. Wicks & Sons
Mfg. — Upholstering — Repairing — Since 1901
Cushing Sq., Belmont .....BE 5-0091

★ UPHOLSTERY-Drapes-Slip Cvrs
Quint Upholstering Shop — Est. 1922
Ideas, Samples & Estimates Furnished On Your Decorating Problems —
Member Newton Chamber of Commerce
355 Boylston St., N. Ctr. ....LA 7-4415

★ USED FURNITURE—Antiques
Ray's Place
(Raymond J. Cox, Auctioneer). "Don't Throw it Away — Sell It To Ray"
62Walnut, Wellesley Hills ... WE 5-7061
BI 4-1895

★ VACUUM CLEANER-Sales, Serv.
Walter E. Wellington
Most Popular Makes— New and Good Used Cleaners $10 up. Parts & Repairs
40 Lunda St., Waltham WA 5-6187-R

★ WALLPAPER DEALERS
B & D Wallpaper Co.
A Selection of 1400 Patterns in Stock
1295a Beacon St., Brookline ..LO 6-3100
416 Moody St., Waltham .....WA 5-1343

★ WALLPAPER & PAINT DLRS
Waltham Wallpaper & Paint Corp.
Hdqrs. for Dutch Boy, Lowe Bros., Paints
We Deliver Anywhere
591 Main St., Waltham .....WA 5-3732

★ WASHING MACHINE REPAIRS
Sherman Appliance Service
Bendix & All Leading Makes Repaired By Factory Trained Men
673-675 Moody St., WAltham 5-6651—5246

★ WATCH-Clock-Jewelry Repair
T. W. Anderson, Jeweler
Prompt, Reliable Work — Gold & Silver Plating
329 Auburn St., Auburndale...BI 4-1498

★ WATERPROOFING
DeSantis, William & Co.
Cellar Water Conditioning
89 Jackson St. .....LA 7-3050

★ WINDOW CLEANING
A-1 Four Corners Window Cleaning Co.
24 Hour Porter Service — Floors Waxed & Polished — Floors, Lights & Walls Cleaned
37 River St., Camb. .....EL 4-3902

★ WROUGHT IRON—Ornamental
Mason's Welding Shop
Railings, Lamp Posts, Plant Stands & Brackets
81 South St., Waltham .....WA 5-5086



YOUR CHRISTMAS BUDGET GETS A BOOST WHEN YOU TAKE ADVANTAGE OF YOUR NEWTON SUPERMARKET'S

NEWTON Super MARKET
275 CENTRE STREET, NEWTON CORNER

...Low, Low Prices plus famous, Genuine

S&H GREEN STAMPS



HEAVY CORN-FED, WESTERN BEEF SALE!

SHOULDER ROAST BONELESS WELL-TRIMMED NO FAT ADDED! 49c lb

LEAN POT ROAST BONELESS NO WASTE 39c lb

RUMP ROAST BONELESS OVEN ROAST 59c lb

TOP ROUND ROAST BEEF NO WASTE! 59c lb

CHICKENS STRICTLY FRESH NATIVE BROILERS - FRYERS 29c lb

HAMBURG You've Just GOT to try a few pounds . . . then you'll know why we sell so much! Then ask yourself: "Why pay even a penny more?" IT'S FRESH & PURE! 5 POUNDS FOR 1.00

Beef Liver So Sweet and Tender! So Low Priced, Too! 29c lb

Sliced Bacon Hickory Smoked Sugar Cured 39c lb

TENDER, JUICY, ECONOMICAL BLOCK CUTS

CHUCK ROAST 25c lb.

ELM FARM BRAND . . . FANCY
TOMATO KETCHUP 14 oz bottle 21c

DOLLY MADISON BRAND . . . LUSCIOUS
SALAD PEARS large can 33c

ELM FARM BRAND . . . FANCY
WHOLE KERNEL CORN 2 303 cans 35c

ELM FARM BRAND . . . FANCY
CRANBERRY SAUCE 2 303 cans 33c

STARKIST BRAND . . . WHITE MEAT
TUNA FISH CHUNK STYLE 2 ½ cans 69c

VENICE MAID BRAND . . . TASTY
RAVIOLI IN SAUCE can 27c

GREENWOOD BRAND . . . SLICED
PICKLED BEETS 2 16 oz jars 35c

VICTOR BRAND . . . SO REFRESHING!
INSTANT COFFEE 2 oz Jar 51c

SMOOTH, LUSCIOUS SALAD DRESSING
MIRACLE WHIP quart jar 49c

JUICY PORTERHOUSE
STEAK 59c lb

Top Round	lb	69c
Rump Steak	lb	89c
Blade Steak	lb	69c
Cube Steak	lb	69c

LAMB STEW Meaty Spring Pieces 10c lb.



GREEN BEANS FRESH - CRISP and TENDER 2 LBS FOR 29c

RIPE TOMATOES Ideal For Slicing 2 pkgs 35c

GRAPEFRUIT INDIAN RIVER SEEDLESS 4 for 29c

FRESH SPINACH Washed - Cleaned pkg 19c

LOW, LOW PRICES plus S&H GREEN STAMPS

The Newton Graphic

Newton's Leading Newspaper—Established 1872—83rd Year of Publication

NEWTON, MASSACHUSETTS, THURSDAY, DECEMBER 8, 1955

Single Copies, 5 Cents; $2.00 Per Year

DO IT TODAY!
Answer Your Christmas Seal Letter

Announce Modest Rate Increase At N-W Hospital

Hospital Reports Year of Progress at Annual Meeting

At the regular Annual Meeting of the Newton-Wellesley Hospital, held at the Hospital on Tuesday, December 6, starting at 4:45, the Trustees and members of the Corporation elected new officers, and heard encouraging reports on a year of substantial progress.

THE FORMAL meeting was followed by a dinner in the hospital dining room attended by approximately 300 staff members, physicians, Trustees, and friends of the hospital.

The meeting then adjourned to Usen Auditorium, where Dr. Charles F. Wilinsky, Director-Emeritus of Beth Israel Hospital, spoke on the "Hospital of Yesterday, Today, and Tomorrow." Dr. Wilinsky in his address cited examples of medical advances over the past 75 years, and hailed the epochal progress that has already been made in hospital practices. "The hospital of yesterday," said Dr. Wilinsky, "was a glorified poor house where people went only to die. Hospitals in later years became safer places to go to, and now most of the hazards of surgery have largely disappeared. Hospital practices have become an exact science."

THE WAR on disease is a constant war, according to Dr. Wilinsky, which will project itself increasingly into the field

— HOSPITAL —
(Continued on Page 8)

Fund Total To Date Is $9,447

Miss Norma Solimene, Executive Director, reports that in the first twelve days since the opening of the 1955 Christmas Seal Sale of the Newton Tuberculosis and Health Association 5,217 people have answered their Christmas Seal letters and have contributed $9,447.56. The Association hopes to raise $20,000 to continue and to expand its year-round programs of health education, case finding, rehabilitation, and medical research.

SINCE the Association has sent out only 18,700 letters this year, Miss Solimene points out that it is extremely important that a large percentage of those solicited answer their Christmas Seal letters. Reminders are now being sent to those people who have not yet answered the letters, since so often the letters are simply mislaid or forgotten in the pre-Christmas rush.

Miss Solimene also explains that sometimes through an error or because of the timing of the mail, people who have answered the Association's letter receive a reminder card. It is hoped that if this happens, the

— FUND —
(Continued on Page 2)



DR. KENNETH WOLLEN

Talk on Problem Of Adolescence Next Tuesday

The Parent-Teachers Association of the Levi F. Warren Junior High School will hold its general meeting next Tuesday evening, December 13 at 8:10 in the school auditorium Jerome Grossman, Program Chairman, will introduce the main speaker Dr. Kenneth I. Wollan to discuss the "Emotional Problems of Adolescence."

DR. WOLLAN was born in Duluth, Minnesota, received his A.B. Degree at the University of Minnesota, and his doctorate in Social Science at Boston University. His professional experience is considerable and varied. Mr. Wollan received national recognition as Director of the Connecticut Junior Republic from 1941 to 1951. He has been Director of the Citizenship Training Department of the Boston Juvenile Court, and Co-Director of the Massachusetts General Hospital Psychiatric Camp. He taught at the University of Minnesota and at the Boston School of Occupational Therapy. He now holds the office of Executive Secretary of the Children's Aid Association, Inc. of Boston, and also teachers at the Boston University School of Social Work.

AT THE FIRST meeting of Warren P.T.A., there was a discussion of the intellectual growth of the teen-agers. At this December meeting, the problem of the emotional growth of the children will be considered, and suggestions offered as to how parents may better cope with emotional needs and crisis of the youngsters.

Would Establish Three Areas For All Day Parking Purpose

Condition of Ald. Anderson Is Improved

The condition of Alderman Winfield C. Anderson of 57 Elmhurst road, Newton, whose name is on the danger list at the Newton Wellesley Hospital, was reported as "improved."

ALDERMAN Anderson was removed from a doctor's office to the hospital last Thursday night, following a heart attack. He was taken from the office of Dr. John A. Conway, Newton Centre, by Patrolmen James D. Coletti and James Muldoon, who administered oxygen with a resuscitator enroute.

Mr. Anderson was elected for his fifth term as alderman-at-large from Ward 7 in the November city election. He is a member of the aldermanic Claims and Rules, and Finance Committees, and chairman of the Kenrick fund which provides Christmas gifts for deserving citizens.

MR. ANDERSON is proprietor of Anderson and Company, Boston, an advertising concern with printing and publishing facilities. A World War I veteran, he was a lieutenant in the Coast Guard Reserve during World War II.

He has lived in Newton more than thirty years and has served in Newton and Boston Community Chest campaign, Newton-Wellesley Hospital Building Fund Campaign and the Children's Medical Center Fund Campaign.

He is a member of many organizations including Newton Post 45, American Legion, Newton Lodge of Elks and the Ancient and Honorable Artillery Company of Massachusetts.

Program of Carols to Be Presented by Bell Ringers

A special program of Christmas carols by the Needham Bell Ringers has been planned by the Friends of the Jackson Homestead to usher in the holiday season at the next Open House to be held this Sunday afternoon, (December 11) from 3 to 5 p.m For this festive occasion, candles will glow in every window of the old house at 527 Washington street, Newton, and the entire house will be decorated with Christmas greens and berries in old-fashioned arrangements by a committee of the Newtonville Garden Club under the chairmanship of Mrs Charles W. Peterson of Newtonville.

DRESSED in lovely old costumes of yesterday, the Misses Barbara Jorgenson, Adelle De Francisco, Sally Churchill, and Gayle Monahan, students at Lasell Junior College, will be on hand to welcome visitors, while Mrs. Thomas E. Dorrance will preside over the punch bowl. Hosts and hostesses for the afternoon will be Miss Florence C. Bacon, Mrs. M. Fletcher Eades, Mrs. Edward T. Jones, Mrs. Edmund Miller, Mr. and Mrs. George E. Rawson, Mr. and Mrs. Charles P. Slocum, Mrs. Frederick J. Wood and Mrs. George W. Wyman, headed by Miss Adelaide B. Ball, Chairman of Open House.

The Needham Bell Ringers will ring two groups of carols, at 3:30 and 4:15 p.m. Thirty-one different bells, cast in the White Chapel Bell Foundry in England are used by the group, which is directed by Mr. Irving W. Daniels, Treasurer of the American Guild of English Hand Bell Ringers. Members of the group include Mrs. Lawrence L. Clampitt, Mr. Warren S. Clarke, Mr. F. R. Stone, Miss Ruth Green and Mr. and Mrs. Waldo E. Stone.

MEMBERS of the Newtonville Garden Club who will assist Mrs. Peterson with the

— CAROLS —
(Continued on Page 2)



THE OPEN GATE of the Jackson Homestead, which will welcome the public at a Christmas Open House this Sunday from 3 to 5 p.m.

Recommend Two Centre and One Corner Areas

Three municipal parking areas would have meters installed for all day parking privileges if the recommendation of the Municipal Parking and Meter Committee is adopted.

A STUDY of the advisability of placing meters in city parking areas was advocated Monday night to the Board of Aldermen by the committee, of which Richard H. Lovell is chairman.

The study of the proposal was made by the committee as a result of a resolution by the Board of Aldermen.

It was recommended that the meters be installed in off-street areas on a limited basis until the experiment is in effect for a sufficient length of time to determine what the results will be.

The committee recommended the installation of the meters for all day parkers, suggested

— PARKING —
(Continued on Page 2)

Film On Weights and Measures Highly Praised

A new concept in pubic service was last week introduced in Newton by joint action of Newton's Weights and Measures Department and the Newton School Department. A far-reaching step in civic education became fact when over 700 ninth grade pupils of the Bigelow, Day, Meadowbrook, Warren and Weeks Junior High Schools viewed Newton's locally produced color and sound nararted motion picture film, "Your Weights and Measures Department in Action." It was used in conjunction with a short textbook of the same title. Both film and text were produced by the Newton Weights and Measures Department.

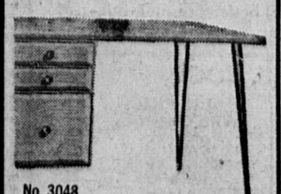
PILOT showings of the film have been held before the National Conference on Weights and Measures in Washington, the Massachusetts Weights and Measures Conference in Boston, the Newton Kiwanis, and the Newton Department Heads Association. Favorable comment has been received from many of the nation's leading weights and measures officials.

After personally viewing the picture "Your Weights and Measures Department in Action" at a Newton Department Heads Association meeting, and after reviewing the textbook, Dr. Harol B. Gores, Newton superintendent of schools, stated, "I feel that exhibition and use of both the film and the text in the Newton schools is a "must." Here, vividly and interestingly portrayed, is the everyday work of a very important municipal agency. In our attempt to teach the functions of democratic government at all levels this film is a valuable aid."

IN 23 minutes time the student is able to view 12 months' activity of around the clock protection afforded by this law enforcing agency of government. Illustrated are the activities of the Newton Weights and Measures Department as a protector of the pocketbooks of the producer and manufacturer, the retailer and customer, and of the individual physical person of every member of the community. The Sealer of Weights and Measures is shown carrying out his duties to inspect and test, at least once anually, every weighing or measuring device, used commercially, within the city, and to either approve or condemn same. The film was produced under the direction of J. Ellis Bowen, sealer of the city of Newton.

FULLER'S Christmas Specials





No. 3048

VANITY TABLE

It is so easy to do your Christmas shopping from Fuller's exciting display of worthwhile gifts. You will be surprised at now far your budget will go when you see the price tags.

AMPLE PARKING AREA

****TRAIN TABLES**

4x8 Plywood Tops - Two Saw Horses — only $11.40
*Children's Captain Chairs and Boston Rockers
*Desks - All sizes for young and old
*Wall & Sectional Bookcases

OPEN WED. TILL 9 P.M.
SATURDAY TILL 4 P.M.

Fuller Lumber Stores
550 Western Ave., Brighton
STadium 2-2500

"Thanksgiving Fun" Book Given Peabody Home

Newton high schoolers automatically groan when books are mentioned in the same breath as a holiday from school; but certain members of the Junior Red Cross Council had almost nothing else on the brain during the Thanksgiving vacation.

THE BOOKS referred to are 60 copies of "A Thanksgiving Fun Book" presented to the children at the Peabody Home for Crippled Children. The members of the various committees responsible for these books worked diligently for weeks, writing, planning and mimeographing.

The book contained a child's version of the Pilgrims landing written by Sara Geiger and Carol Brooks, a story entitled "Bashful Finds a Friend," for the younger child, as well as a story of a Dutch boy's journey on the Mayflower. The book also contained puzzles, games and illustrations for the children to color.

A boy who received the book makes all efforts rewarding when he says, "Please thank the girls for delivering the Thanksgiving Fun Book and the Pilgrim favor. I like the book very much and I am sure that will spend lots of time with it."

Arthur V. Connolly Appointed New Superintendent of Highlands P. O.

Congressman Curtis (R-Mass.) announced today that he has been notified of the appointment of Arthur V. Connolly, 175 Parmenter road, West Newton, as superintendent of the Newton Highlands Post Office.

Mr. Connolly has worked in the postal service for more than 25 years. He has been assigned to the Waltham Post Office for the past 15 years where he has been supervisor of the outgoing unit for four years.

MARRIED and the father of three children, Mr. Connolly is a well-known resident of West Newton and active in community affairs in the Franklin School area. He was instrumental in re-establishing Cub Scouts in the school several years ago and has been Cubmaster and chairman of the pack committee.

— CONNOLLY —
(Continued on Page 2)

Named Chairman Of Volunteers of Newton Red Cross

National Red Cross, in 1951, created the position of Chairman of Volunteers. Gradually and carefully throughout the country, local chapters have been making selections to fill this post.

THE CHAIRMAN of Volunteers assists the Chapter Chairman as co-ordinator of volunteer personnel for the total chapter, and she may assist the Chapter Chairman in related matters having to do with coordinating the efforts of volunteer personnel.

The Newton Chapter is proud to announce that Mrs. Robert W. Moore, Jr., of Waban, has accepted this important appointment.

Mrs. Moore first came to the Newton Chapter in 1929 as a Motor Corps driver. She became certified as a Gray Lady and in First Aid in 1931. In 1939 she organized the Gray Lady Corps for Newton. In 1941 she became a member of the Executive Committee of the Chapter. The executive posts she has held include Chairman of Nurse's Aid Corps, Chairman of Nursing Services, both of which were originally organized under her supervision,

— RED CROSS —
(Continued on Page 2)

Amesbury Post To Hold Annual Christmas Parade

Plans for the annual Christmas parade and party were made at this week's meeting of the Lt. Stanton M. Amesbury Post, VFW, in Auburndale Library Hall.

SUNDAY afternoon, Dec. 18, has been set as the date for the parade which will start at 2 o'clock from Staniford street, Auburndale, along Lexington street and to the library hall. More than 500 Auburndale children were feted at last year's affair.

Post Commander Vincent J. Tuscher appointed a committee

— PARADE —
(Continued on Page 2)

Newton's White House Conference Attended by Over 300 Citizens

Newton's White House Conference on Education left the planning boards last Thursday at the Claflin School Auditorium when a crew of more than 300 citizens laid the keel and started working on details. Friday evening and Saturday, March 16 and 17, and Newton High School were the time and place voted by interested citizens and delegates representing more than 60 civic, social, service, and church groups for the Conference to deal with present needs and future prospects of public, church-supported, and independent education in Newton.

WE ARE planning for a world about which we do not know," declared Dr. Franklin P. Hawkes of Newton Highlands, Acting Director of Elementary and Secondary Education, state

— CONFERENCE —
(Continued on Page 2)

Newton A. L. Post 48 Plans Yule Party

Newton Post No. 48 of the American Legion will hold its annual Christmas Party Sunday, December 18, at 2 p.m. in the Cafeteria of City Hall in Newton Centre, Mass.

THIS PARTY is for the children and their friends of members of the Post. Any and all other children who would like to come are welcome. Favors, refreshments, movies ,and Santa Claus, himself, will be the highlights of the party. Santa will

— PARTY —
(Continued on Page 2)

Final Plans In Toll Road Construction Seen Aid to Pigeon Hill Section

Final plans, which gave improving concessions to the City of Newton, were announced for Route 128 Interchange of the toll road by Chairman William F. Callahan at a conference with Mayor Howard Whitmore of Newton. The new plan further spares the Pigeon Hill area from damages.

CHAIRMAN Callahan told Mayor Whitmore and City Engineer Frank Perkins that the final plan was the result of exhaustive studies to incorporate the Mayor's suggestions into the plan insofar as it was possible and still hold to the highest engineering standards.

Mayor Whitmore stated after the conference, "The final plan shows several changes that are beneficial to the City of Newton, particularly the residents of the Pigeon Hill section. I am disappointed that the entire problem could not be solved, but I do feel that Chairman Callahan and the other members of the Turnpike Authority went to considerable expense to make a complete exploration of the problem. I appreciate the amount of work, time and expense that was devoted to our problem by the Authority."

Chairman Callahan explained that the toll road engineers ex-

— TOLL ROAD —
(Continued on Page 2)

Temple Emanuel To Hold Its 20th Anniversary

Commemorating the Twentieth Anniversary of its founding, Temple Emanuel of Newton will honor its Charter Members, the first and present Officers and Boards of Trustees at a special Sabbath Eve Service in the Temple, 385 Ward street, beginning at 8:15 p.m., December 9.

TAKING NOTE of the remarkable growth of this Conservative Jewish Congregation which, in September, 1935, with fifteen families represented, now has a membership of twelve hundred families, its spiritual leader, Dr. Albert I. Gordon, expressed his great pleasure in the qualitative development of the Temple's Religious School and Youth Activities Program. There are 976 pupils enrolled in the Congregation's School, of whom 754 attend Hebrew School Classes, after school sessions, three to five afternoons each week. Dr. Gordon particularly noted that "we are proud to be the recipients of the United Synagogue of America's National 'Solomon Schechter Award in Education' for the general excellence of our Religious Education program." Housed in a new and beautiful Temple School Building and Community Hall, Temple Emanuel has become the "second home" of a large part of the

— ANNIVERSARY —
(Continued on Page 2)

POLITICAL OVERTONES

Belief Grows, Despite Talq by Professional GOP Politicians, that Eisenhower Will Not Run . . .

Growing uncertainty as to whether President Eisenhower will or will not run for a next term next year is causing widespread confusion in Republican ranks as well as a little dissension.

The GOP professional politicians are fully aware of the implications that may be behind the move by Republican National Committee Chairman Leonard Hall to promote the impression that Ike is likely to be a candidate next year.

They realize that it may be a bit of shrewd maneuvering on the part of Hall. This is how they see and size up the situation in their own party.

President Eisenhower may agree to stand for reelection and to head the Republican national ticket in the 1956 campaign, if the definitive examination he is to take in late January or early February indicates that he could stand the strain of an election fight and another four years at the White House.

POLITICAL OVERTONES (Continued on Page 4)

Jack and Jill Nursery School
497 Boylston St., Newton Center
Openings in Morning Session
TRANSPORTATION INCLUDED
Call Mrs. Arcand LA 7-5652

Chesterbrook School
655 Lincoln St., Waltham
Nursery - Kindergarten
Trans. Provided
WA 5-8908 WA 5-9314-W

Tip Top Cleaners
OF NEWTON
14 CENTRE AVE.
"Where Cleaning Is A Science"
3 Hr. Service Available

SKATES
Professionally Sharpened
GARDEN SHOP
383 Boylston St., LA 7-0193

MAL'S
BARGAIN CENTER
—In Needham—
Open Every Night 'til 9
Until Christmas

SATURDAY NIGHT IS
STEAK NITE
—at—
Mary Hartigan's
Junction Routes 128 and 1A - Dedham
—CHARCOAL BROILED—
1 lb. SIRLOIN STEAK 2.35
2 Vegetables - Salad and Beverage
SERVED FROM 5 P.M. TO 9 P.M. Reg. $4.25

Use The Want-Ads For Best Results.

Over 35,561 POTENTIAL CUSTOMERS
Place Your Ad Today!
CALL DEdham 3-4000



DISCUSSING PROGRAM for Newton's White House Conference, which was held last Thursday evening at the Claflin School are, left to right: Albert C. Horton, president, Newton Junior Chamber of Commerce; Mrs. Abraham S. Karff, vice-chairman, White House Conference on Education; Dr. Franklin P. Hawkes, Mass. Department of Education, co-chairman of committe on arrangements; Mrs. James Zimmer, chairman of committee, and Mrs. J. Lawrence Onkley, School Committee member.

Conference-

(Continued from Page 1)

Dept. of Education. As chairman on arrangements for the Massachusetts Conference on Education which drew 1800 to Amherst in September, Dr. Hawkes gave the Committee pointers to make the Newton job easier and more effective in getting ordinary citizens into action on education. Upwards of 700 laymen are expected to take part in Newton's conference.

Mild disagreement over methods of setting up discussion groups was resolved with the decision to set them up in pairs to discuss four aspects of Newton's problem: Teachers, Buildings, Finance, and General The committee voted for two hour-and-a-half discussion sessions in order to permit conferees to cover with some depth two of the four arreas. A reporting session Saturday afternoon will give each conferee a final chance to discuss findings of the four groups.

"This may well turn out to be the most important job anyone in Newton could be given," said Mrs. James H. Zimmer, elected Conference Chairman Mrs. Zimmer has represented the League of Women Voters and headed "Operation Education," the lay group which with the School Committee and the Newton Teachers Federation, has spearheaded a continuing interest in education over the past five years in Newton. Other groups originally and continuing in this Operation are the Federation of Women's Clubs, the Community Council, and the Council of PTA's.

THESE organizations called last week's conference to pick up the challenge thrown down by President Eisenhower and the Amherst Conference for communities to start solving their own educational problems.

In introducing Mrs. Zimmer, School Committee Chairman Henry W. Keyes pointed out that the Conference was not the creature of the Newton Public Schools. He asserted the Conference's concern with all the children of all the people in Newton.

Outlining the size of the job to be done by the Conference, Mrs. Zimmer said that "We need more money just to maintain the present standard of education without considering improving it." Assisted by Mrs. Frederick J. Wood, Mrs. Zimmer showed slides which focussed attention on questions of organization and planning to be solved as the group worked up details for a successful conference.

PLANS agreed upon included particular attention to exhibits of factual and informational materials by many agencies working on the problems of better schools and better communities, insistence on "pleasurable" participation in discussion groups of 25 persons each, with able leaders and consultants, pre-registration of conferees.

Mrs. Zimmer promised "homework" in the form of pre convention mimeotyped factual data and post-conference "conclusions."

Elected to positions of leadership on the committee were Vice-chairman Hart Fessenden, Dr. Roger Hamilton, Mrs. Abraham Karff, Mrs. Philip McNiff, and Harold Wooster, City Librarian, who brought the committee the best wishes of Mayor Howard Whitmore, Jr.

John Rubenstein was chosen treasurer, Gwendolyn Frederickson secretary. Melvin E. Dangel and E. Graham Bates are co-chairmen of the Program sub-committee; Mrs. J. L. Oncley and Dr. Sam Hedrick, the sub-committee on Participation; Mrs. F. J. Wood and Dr F. P. Hawkes, Arrangements; Dr. Harvey Kazmier and George L. Hicks, Public Relations and Publicity; Harold Wooster and Philip McNiff, Follow-up; Mr. Lawrence Anderson, Printing.

THE MEETING noted the absence of three persons likely to have a great deal to do with the success of the Newton Conference on Education: Representative Irene Thresher, Haskell Freedman of the Newton School Committee, and philanthropist and public servant Joseph Kaplan who were attending the White House Conference on Education in Washington.

Party-

(Continued from Page 1)

greet the children and talk with them during the party.

The following committee members will assist Past Commander John B. Foley in the activities: Commander, Robert Edwards; Vice Commander, Howard Carley; Junior Vice Commander, Monte G. Basbas; Adjutant, Wilfred Doucette; Chaplain, Paul O'Donnell; John Carlson, Peter Kelly, Harry MacPhee, Irving Haywood, Arthur Lee, Charles Duke, J. Sherman Irving, P.C. Fred Perkins, Peter Best, Francis Frazier, Eugene Cronin, Hugh Brinkley, Lionel Sadler Charles Burgess, and P.C. Pierce Gaddis.

Toll Road-

(Continued from Page 1)

tended the Westbound roadway that will provide access from Commonwealth Avenue further Northward to fit into a new design for the access roadway that will run parallel to River Street, Weston.

THE ON and off ramp on the eastbound lane of Route 128 will be constructed further to eliminate land taking in the Pigeon Hill section. This tighter loop will serve as the connecting ramp for traffic on and off Rte. 128 and the toll road.

Chairman Callahan also stated that the change in the Commonwealth Avenue access road to the turnpike will not require taking the Duck Sanctuary at Riverside. He commented that he was sorry that it was impossible to eliminate the Route 128-Toll Road access roadway that is contiguous to Pigeon Hill. He pointed out that the interchange plans have been changed three times to try to overcome the objections of Mayor Whitmore and other city officials.

WORK WILL be started immediately to draw up plans and specifications for the interchange in order that the starting point of the East-West Toll Road will be completed in time for opening the road. The opening date is scheduled for late 1956.

Parade-

(Continued from Page 1)

of ten members to arrange details. Named were, Past Commanders John M. Leonard, Jr., and Francis S. Perry; Senior Vice-Commander Maurice S. O'Connell, Jr., Quarter-master William J Sifford, Adjutant Harry J. Murphy, Benjamin Thomas, Russell Palmer, Robert LeVert, Archie Hayes and Waldon E. LaRosee.

Ten youthful baton twirlers, dressed in clown costumes, will accompany Santa Claus along the route of the parade. At the library hall the twirlers will put on a special Yuletide group dance demonstration. All are from the Gilbert-McNeil School of Baton Twirling.

Wives of members will assist the group to distribute ice cream, cake and cookies. Auburndale churches have been asked to aid in announcing the party to their congregations.

Carols-

(Continued from Page 1)

decorations are: Mrs. George N. Abbott, Mrs. Christopher C. Crowell, Miss Hazel Hammond, Mrs. Earl Lownsberry, Mrs. Richard Moerschner, Mrs. Royal Parkinson, Mrs. Walter Phillips, Mrs. Orin E. Skinner, Mrs. C E. Thing.

The china collection of Mrs. Frank H. Dillaby will also be on display at this time. It may be seen as well during the regular hours when the Homestead is open to the public from 2 to 4 p.m. Tuesday through Saturday. The Homestead is open on the second Sunday of each month from 3 to 5 p.m. Arrangements may be made for groups and clubs to visit at other hours.

Parking-

(Continued from Page 1)

that a 25 cents a day fee be inforced.

THE AREAS recommended for a trial test were as follows:

Cypress street, Newton Centre, around the outside perimeter, which is not used extensively, for commuter use.

Rear of Pleasant street, Newton Centre, for use by businessmen and office building tenants.

Rear of Richardson street, Newton Corner, for use of commuters and businessmen.

If adopted, the meters would be in effect on week days, in the day time only. The recommendations of the committee were referred to the Claims and Rules Committee.

Anniversary-

(Continued from Page 1)

Jews of Newton. Its members and its Rabbi are prominent in the religious, cultural and philanthropic activities of Newton and the Greater Boston Area.

At the Sabbath morning Services on December 10th at 9:30 a.m. the 1st and 2nd Confirmation Classes of the Temple, the 1st Bar Mitzvah as well as the first Bas Mitzvah, the Graduating Class of the Temple's Hebrew School and this year's Confirmation Class will be honored.

ON WEDNESDAY, December 14, an Anniversary Dinner will take place in the Temple's Community Hall. Dr. Moshe Davis, Dean of the Jewish Theological Seminary of America will deliver the main address. Mr. Charles Rosengarten of Waterbury, Connecticut, President of the United Synagogue of America, the National Organization of Conservative Jewish Congregations, will present the Solomon Schechter Award in Education to the Congregation.

President of the Temple Emanuel is Joseph Greenbaum. Other officers are: Bennett Rockman, 1st Vice-President; Irwin Benjamin, 2nd Vice-President; Maurice G. Alperin, 3rd Vice-President; Arthur Rosenberg, Treasurer; Benjamin M. Sriberg, Recording Secretary; Leonard L. Kabler, Financial Secretary; and Joseph G. Deitz, Chairman of the Board of Trustees.

Connolly-

(Continued from Page 1)

Mr. Connolly is a former president of the Franklin School P-TA and the Warren Junior High P-TA.

CONGRESSMAN Curtis said Connolly's promotion is effective December 1, but that he will remain at Waltham until after the Christmas mail rush. He will succeed Albert Hasenfus, who has retired from the postal service.

Fund-

(Continued from Page 1)

contributor will simply ignore the reminder.

"ALTHOUGH many of our residents do not receive a letter from us," says Miss Solimene, "there may be people who would like Christmas Seals, or there may be people who would like additional ones. Anyone wishing to obtain Christmas Seals should call the Association at BI 4-4911."

Red Cross-

(Continued from Page 1)

Chairman of Displaced Persons' Project, and Chairman of Volunteer Services.

NEWTON is fortunate to have a volunteer of Josephine Moore's ability, with her experience and background in Red Cross ,to fill this important post.

Covered Dish Supper To Be Held Dec. 16

A pot-luck covered dish supper will feature the annual Christmas party of the Couples Club of the First Unitarian Society in Newton, to be held at 6:30 o'clock Friday evening, December 16, at the West Newton Unitarian parish house. Vice-presidents Robert and Reba Townsend and Dr and Mrs. Lowell V. Coulter of the executive committee will be in charge of supper arrangements. Co-presidents Philip and Laura Cranshaw will conduct a brief business meeting following the informal supper

Mrs. Stanley D. Krauss, co-secretary-treasurer with her husband, is chairman of the telephone committee which will contact the hundred member couples.

Token gifts will be exchanged through a novelty matching number drawing. The evening will conclude with the traditional carol singing around the piano.

Another men's Breakfast, to which all men of the parish are cordially invited, will be held at 9:45 o'clock Sunday morning, December 18, in the new parish house kitchen.

Camp Fire Girls Nat'l. Conference

Mrs. Raymond Smith, chairman of the Leader-Sponsor Association of the Newton Camp Fire Girls, and Mrs. Virginia Coogan, Newton District director, are attending the Camp Fire Girls National Triennial Conference in Chicago this week.

Delegates from Greater Boston are meeting with other members from all over the United States to discuss the Camp Fire Girls program as well as national and local organizational structure.



We'll Be Open Late!

Every Friday evening until Christmas we'll be open until 8:30 p.m., and if you're looking for indoor, or outdoor winter wear for men, women or children, you will we have a wide and interesting variety from which to choose.

The Country Store Inc. of CONCORD, MASS.
549 High St. Westwood
NANTUCKET, EDGARTOWN and SARASOTA

WEATHER STRIPPING
FOR BOTTOM OF OVERHEAD GARAGE DOORS!
8 ft. $2.48—9 ft. $2.76—16 ft. $4.96
HARDWARE DEPT.
F. DIEHL & SON, INC.
180 Linden St. WEllesley 5-1530

GIVE HER AN ELNA
a gift she'll treasure!



- Makes button holes
- Sews on buttons
- Sews zig-zag
- Appliques
- Monograms
- Darns and mends
- Sews forward and reverse
- Over pins and heavy seams
- Embroiders
- Blind stitches hems and ELNA COSTS NO MORE!

as little as $1.25 weekly after small down payment
Model BC

MOR REAL SEWING CENTER
"HOME OF GUARANTEED FIVE-YEAR SERVICE"
128 HIGH STREET, WALTHAM TWinbrook 4-3989
430 WAVERLY STREET FRAMINGHAM
—WE'LL REPAIR ANY MAKE—



HARRY ISRAEL
CORDIALLY INVITES YOU TO VISIT THE...
SHOPPERS LIQUOR MART
156 Brighton Ave., ALLSTON
FOR A SHOWING OF...
THE GIFT NOBODY EXCHANGES!
- SOLVE YOUR GIFT PROBLEM
- SEE THESE FINE PACKAGES BEAUTIFULLY GIFT WRAPPED IN NEW ATTRACTIVE GIFT BOXES
- SEE THE GRACEFUL NEW, MODERN DECANTERS
- SEE THE UNIQUE SINGING LANTERN

You will find the answer to your gift problem here!

Did you know? You can deduct the STATE TAX from your FEDERAL INCOME TAX?
56c Quart — 45c Fifth — 28c Pint — 14c ½ Pint

STOP IN SOON, OR IF YOU LIKE, CALL US FIRST AND WE'LL ARRANGE DETAILS IN ADVANCE!



Free Delivery AL 4-4125



Pre-Season SALE
Buy Early and Save on
SUBURBANITES by GOODYEAR



SNOW RETREADS In All Sizes

$24.40 6.40x15 Tire Plus tax and your recappable tire

Avoid that last minute rush! We need old tires *now* for Winter new treads, so you'll get your best deal this week during our Pre-Season SALE! See us today for dependable, better-gripping Suburbanite Winter Traction Tires by Goodyear.

SAVE ON OTHER SIZES, TOO!

TIRE SIZE	Regular No Trade-in Price*	SALE PRICE With Trade-In
6.70x15	$28.75	$25.75
7.10x15	31.85	28.85
7.60x15	34.80	31.80
8.00x15	38.30	35.30

*Plus Tax *Plus Tax and Recappable Tire

MORE PEOPLE RIDE ON GOODYEAR TIRES THAN ON ANY OTHER KIND
SUBURBANITE RETREADS, WHITEWALLS AND BLACK AT 50% OFF REGULAR NEW TIRE PRICES!

GOODYEAR TIRES
PHONE LAsell 7-0835
BRAM'S Battery and Tire Service
296 WALNUT STREET, NEWTONVILLE

Youth Activities Committee Prepares for Active Program

The Youth Activities Committee under the chairmanship of Lloyd Oppenheim, promises an exciting and active program for all age groups. The game room for children 7-14 years of age will be open every afternoon on Monday and Wednesdays from 3:30 to 5:30 p.m. and on Tuesdays and Thursdays from 1:30 p.m. to 4:30 p.m. The game room will be under the supervision of Sue Feldstein, a senior at Brandeis University. For the children 7-11 years of age there will be special interest groups in arts and crafts, dramatics, photography, Israeli dancing and singing, cooking, creative dancing and fishing. During school vacation programs there will be special activities at the Temple, including roller skating parties, movies, professional and amateur shows, trips to places of interest, swimming bowling, hay and sleigh rides and weenie roasts.

For boys and girls in the 7th and 8th grades of public school there will be a special program on alternate Saturday evenings. The opening program for this age group begins this Saturday evening October 22, in the form of a square dance and will have a professional caller. Saturday evening activities for this group will include roller skating, bowling, swimming, dancing, and holiday celebrations. Boys and girls in the 7th and 8th grades will also enjoy special interest groups and vacation programs.

High school boys and girls will also have a stimulating, interesting and exciting program this year. Three clubs have already started their activities including the United Synagogue Youth, Senior Judaea AZA and the Amigos. The USY group which is sponsored by our Temple and supervised by Ike Itkin and Chester Rubin is embarking upon a very ambitious program this year. The program will include Onegei Shabbot programs on Friday evening, Pc t-BasMitzvah and Bar-Mitzvah breakfasts on Sunday Mornings, Sunday afternoon discussion groups and social functions, Sunday evening suppers, and special activities for school vacation weeks. On Sunday evening October 30, the group will hold its' first supper meeting of the year, featuring a guest speaker, Israeli singing and dancing to a 4 piece orchestra.

The USY group will hold its first big dance on Thurs. Nov. 10. There will be dancing to an outstanding orchestra and out of town guests have been invited from Quincy, Boston, Dorchester, Brockton, Fall River, Worcester, Providence, Cranston, Nantasket, South Brookline, Lynn, and Revere.

The Emanuel Club, the Young Peoples' League of Temple Emanuel, for single young adults welcomes all young people of Newton to join its' membership. Bertram Lyges is president of the group. The Emanuel Club holds discussion groups, supper meetings, Onegei Shabbot programs, engages in community service projects, has bowling parties, dances, movies, and this year will participate in a number of winter sports. The next dance of the season will be held on Sunday evening October 30. A special invitation is being extended to out of town graduate students to attend this dance.

The Golden Age group has now been organized for 4 years and has an outstanding program of activities. The group meets every Tuesday afternoon in the Vestry of the Temple, and each week a different program takes place which is planned by the Golden Age Committee and representatives of the Golden Age Group. Mrs. Harry Veaner, is chairman of the group. Some of the activities planned for the coming season include, movies, speakers, games, trips, singing, entertainment and holiday celebrations.

An athletic program for all age groups will also take place under the supervision of Joseph Nathanson. The temple will also sponsor a varsity and junior varsity basketball team which will compete with teams from other Centers and Temples.

Participation in the Youth Activitiy program is free to children whose parents are members of the Temple, while a $5.00 fee is charged to children whose parents are not members.

Chester Rubin, Youth Activities Director of Temple Emanuel, is in charge of the Youth Program which is supervised by the Youth Activities Committee and Rabbi Albert Gordon.

Youths Basket Ball Program Is Underway

The basketball program at Countryside School Gymnasium, which got under way two weeks ago, already shows signs of being a resounding success.

Over 200 different boys and girls from third to ninth grade have already participated in the Wednesday and Friday sessions, and it has been found necessary to revise the schedule by the addition of Monday evening. Starting this week, third and fourth grade boys will play Mondays, fifth and sixth grade boys Wednesdays, both from 7 to 8 p.m. Junior High boys will meet Mondays and Wednesdays from 8 to 9 p.m. The girls' program remains unchanged on Fridays, with younger girls having the first hour and junior high girls the second hour.

With the cooperation of Commissioner Evan Johnson of the Newton Recreation Department, the Association has been very fortunate in procuring the services of Reg. Smith as Director of the boys' section of the program. "Smithy," as he is popularly called, is former basketball coach at Newton High, now Athletic Director, and a recognized expert in the sport as well as in handling youngsters. Basketball is a sport which may be enjoyed by all with proper supervision and instruction, and the response to date is a sure indication that Newton Highlands children are anxious to avail themselves of the opportunity to participate which is being provided by the Athletic Association.

This is an entirely volunteer movement and all children and parents of the village are welcome at the sessions. On Saturday, December 10, the group is to be the guests of the Boston Garden and will go in town by bus to see the Boston Celtics play the Minneapolis Lakers.

Named Manager Of Oceanic Hotel At Star Island

Robert V. Frost of Newtonville has been appointed manager of the "Oceanic Hotel" at Star Island. This island is one of the Isles of Shoals, ten miles off the coast at Portsmouth, N. H., and the hotel is used during the summer months as the meeting place for religious and educational conferences. Mr. Frost replaces H. Edgar Pray of Newton Centre who recently resigned.

The new manager is a native of Maine, a graduate of Bates College in the class of 1938, with a master's degree from the University of Maine. For the past 15 years he has taught school, for eight of these as principal in Maine high schools, the past five as teacher of General Science at Bigelow Junior High School in Newton.

In addition to serving on numerous professional committees, Mr. Frost has been active in community organizations, and is a deacon of the Central Congregational Church in Newtonville. He first went to Star Island in 1953 as desk clerk, then in 1954 and 1955 as bookkeeper and assistant manager. He is married and has three children.

New 'Martinizing' Cleansing Method Store to Open

One hour "Martinizing," an entirely new process of cleansing clothes, is now open in the Homes Building, Washington street, Newton.

"Martinizing" clothes, it is said, is the most in dry cleansing because garments are odorless, sanitary, cleaner and brighter and stay pressed longer.

Robin Hood's Barn, Inc.

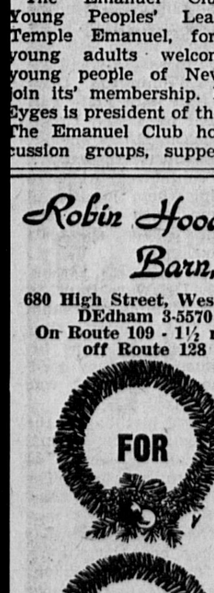
680 High Street, Westwood
DEdham 3-5570
On Route 109 - 1½ miles off Route 128

FOR MEN ONLY

Wednesday nites Dec. 14 and 21

Men, here's your opportunity to do your Christmas shopping on your own. If it's clothes you have in mind for her, try and find out the size. Remember, every Friday night during December is family night at Robin Hood's Barn, but these two Wednesday nights are especially for you.

Ladies, we love you, but we can't let you in on MEN ONLY night.



Shoppers Specials!

★ Campbell's ★
VEGETABLE SOUP
2 cans 25c

★ John Alden Blue Lake ★
CUT GREEN BEANS
2 303 tins 37c — 2 8 oz tins 25c

★ Maxwell House ★
INSTANT COFFEE
6 oz Jar $1.39 — 2-oz Jar 49c

★ 1c Sale on Pfeiffer's ★
FRENCH DRESSING
Buy 16 oz For 27c — Get 2 for 28c

★ New! Pillsbury's ★
KIT - CAKE
White, Yellow Choc. Fudge 33c Pkg includes mix, pan and frosting

★ In N.E. It's Friends ★
BAKED PEA BEANS
2 16 oz tins 35c — 2 28 oz tins 49c

★ A Treat! Friend's ★
BAKED KIDNEY BEANS
2 16 oz tins 35c — 2 28 oz tins 49c

★ Sunshine ★
BUTTER COOKIES
12 oz pkg 25c Delicious to Eat!

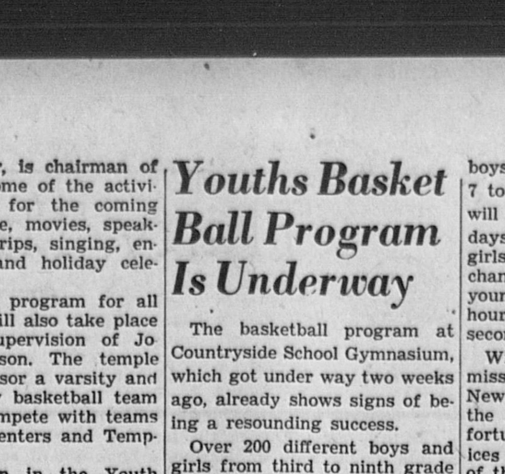
★ A Favorite! Kraft's ★
VELVEETA CHEESE
It spreads! It melts! 2-lb loaf 85c It Slices

★ Cutrite ★
WAX PAPER
2 125-ft rolls 47c

★ New Low Price! ★
NEW FLUFFY ALL
3 lb pkg 69c — 19 oz pkg 35c
CONDENSED ALL 10 lb pkg $2.19

★ Housewife's Favorite ★
OLD DUTCH CLEANSER
3 16 oz tins 27c

★ Best For Dishes ★
LIQUID TREND
2 12 oz cans 59c



For Busy Shoppers — Easy to Prepare

FROZEN FOODS

STRAWBERRIES
Pride of Oregon 3 1 lb pkgs $1.00 Sliced Delicious

ORANGE JUICE
Lady Alden 6 oz can makes 1½ pints 2 for 29c Always Refreshing

MACARONI & CHEESE CASSEROLE
New Morton Product! 2 8½ oz pkgs 45c A treat!

CHINESE DINNER
by Chun King Includes: Egg Rolls Oriental Rice & Chicken Almond Chop Suey! 12 oz Pkg 85c Heat & Eat

FRUITS & VEGETABLES

Indian River **JUICE ORANGES** Large Size 3 doz. $1.00 Sweet & Juicy

Fancy Golden Ripe **BANANAS** 2 lbs 29c

Fresh Green **BROCCOLI** Large Bch. 29c Solid Green Heads

Andy Boy **PASCAL CELERY** Crisp tender 25c Large Bunch

Fresh Green **SPINACH** Cleaned & Trimmed 19c 10 oz Cello Bag

Large Extra Fancy **CUCUMBERS** Hard Crisp 2 for 19c A treat for Salads

For Extra Gifts In That Christmas Stocking
Shop These Waban Market Shoppers

Specials



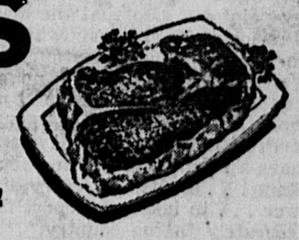
Beef is the Best Buy of the Week!

FACE RUMP ROAST



BONELESS! Tender Delicious U.S. Choice Heavy Western Steer A Wonderful Roast! 69c lb

CHOICE STEAKS



Delicious Cube 89c lb — Tender Rump $1.09 — U.S. Choice Heavy Western Steer!

BONELESS VEAL ROLLS

a roast that's always Good 49c lb

Just Right For Hearty Appetites **FANCY VEAL CUTLETS** 89c lb
Fresh or Corned **SPARERIBS** 49c lb
Colonial Master Smoked **SHOULDERS** lean close trim 49c lb
Swift's Premium Lean **SLICED BACON** sugar cured 55c lb
Squire's Arlington **SKINLESS FRANKS** 49c lb
Squire's Arlington Skinless **LINK SAUSAGE** 59c lb

FRESH GROUND HAMBURG

35c lb — 100% Pure Beef — 3 lbs for $1.00

Fresh Native **BROILERS** Eviscerated Gov't Grade A 43c lb.



Fresh Native **CHICKEN LEGS** Gov't Graded A Eviscerated 69c lb.

Live and Kickin Chicken **Lobsters** 49c lb





Order Your Christmas Turkey Now!
Choose From Our Famous Native HOLLAND White ★ TURKEYS ★ From Nearby Farms!

Waban Market

WINDSOR ROAD IN WABAN SQUARE

• AMPLE FREE PARKING • OPEN FRIDAY 'TIL 9 • WE RESERVE THE RIGHT TO LIMIT QUANTITIES

The Newton Graphic

Established 1872

Published Weekly on Thursday by Transcript Publications, Inc.
RICHARD W. DAVIS, President

246 Walnut Street, Newtonville, Mass. Telephone: LAsell 7-1402 — 7-1403

Complete Coverage of the News and Events in Auburndale, Chestnut Hill, Newton Corner, Newton Centre, Newton Highlands, Newton Lower Falls, Newton Upper Falls, Newtonville, Nonantum, Oak Hill, Oak Hill Park, Thompsonville, Waban and West Newton

RICHARD W. DAVIS, Business Manager — JOHN W. FIELDING, Managing Editor

The Newton Graphic assumes no financial responsibility for typographical errors in advertisements but will reprint, without charge, that part of the advertisement which is incorrect. Claims for allowances must be made only for first insertion.

Subscription $2.00 a Year by Mail

Entered as Second-Class Matter at the Post Office at Boston, Massachusetts

MEMBER
Newton Chamber of Commerce — Massachusetts Press Association
National Editorial Association

— Political Overtones —

(Continued from page 1)

That, of course, would boom GOP prospects for next year, but the fact is that the Republican pros do not think that state of affairs will come about.

First of all, they believe that President Eisenhower will make up his own mind about running and that his decision will be to retire from office, regardless of what his examinations show or what the doctors report. They feel that Mrs. Eisenhower will have something to say in the matter and that she will bring strong pressure upon her husband to step out.

There is a strong undercurrent of feeling that Ike personally does not want to run again, that he desired to serve only one term before his heart attack and that that desire has increased, not lessened.

Secondly, they suspect that Hall himself is not nearly as optimistic about President Eisenhower running next year, as he professes to be.

Thirdly, they are not overlooking the possibility that Hall may have urged the President not to be hasty about announcing whether or not he will be a candidate.

It did not escape the professional politicos that Hall emphasized to reporters at Gettysburg and later at Chicago that President Eisenhower need not hurry his decision after getting the report from his doctors and that he could wait until March.

They point out also that the message from President Eisenhower which Hall read to the Republican National Committee members in Chicago could be interpreted to conform with several different schools of thinking.

The President said in that message: "You have a splendid record to submit to the voters . . . I shall do everything in my power . . . to help you report the record accurately to the country."

Hall construes that as indicating that Mr. Eisenhower will run next year, if his physical condition permits him to do so.

Other less optimistic Republicans believe that it contains a hint that Ike will be on the sidelines in the '56 campaign but that he will assist his party in presenting its record to the voters.

What will happen if President Eisenhower waits until March and then announces that he plans to retire to Gettysburg at the end of his present term?

That would be a serious blow to the GOP hopes, and it would be more serious because Hall and others have promoted the idea that the President will be available to lead his party into next year's election wards.

One other thing very likely to happen is that the period before the convention then would be so short that Vice President Nixon's chances of achieving the Republican Presidential nomination would be improved and that the Eisenhower advisers and lieutenants would be in a better position to control their party's national convention.

An important disadvantage to a late announcement by the President that he will not be available next year is that it would lessen the opportunity for the Republican voters to express a preference between the other candidates.

New Hampshire's Presidential primary in March, for example, would mean little, if Mr. Eisenhower has not made known his decision long enough before it so that the political air were cleared.

Some Republican leaders, who are unenthusiastic about Vice President Nixon, suspect that Hall may be setting things up to strengthen Nixon's chances in the event that President Eisenhower decides that one term is enough. There seems to be substantial basis for that surmise.

• • • •

A great deal of political interest is centered on the $100-a-plate dinner which Executive Councillor Patrick J. McDonough of Dorchester, candidate for the Democratic nomination for Governor, will hold at the Hotel Somerset next Monday night.

Both Democratic and Republican politicos are in agreement that McDonough will get his campaign away to a fast start, if he can draw in the vicinity of 500 persons to his affair, but they are somewhat doubtful now that he can do it.

They point out that this is probably the worst time of the entire year in which to hold a political event of any kind, that many persons, particularly in other parts of the State, are likely to be occupied with their own holiday season affairs or duties.

A turnout of 500 would be a terrible demonstration of pulling power by McDonough, they assert. The colorful Governor's Councillor, of course, is taking a political gamble in holding his dinner next Monday. It might prove a flop, but on the other hand it could also give his campaign such impetus that he would never be headed in a race for the Democratic nomination.

• • • •

Reports have been circulated in political quarters recently that former Representative Christian A. Herter, Jr., of Newton, son of the Governor and now a prominent federal official in Washington, may be a candidate for Lieutenant Governor, if his father is to retire to private life after his present term.

There is no question but that the younger Herter would be an asset to the Republican State ticket next year or any year. He is able, energetic, has a pleasing personality, possesses some color and is liberal enough to attract a good independent vote.

But he is not likely to be a candidate for Lieutenant Governor in 1956. For one thing he probably will not know exactly what his father is going to do in time to make a bid for endorsement at the Republican State Convention which will be held next June.

The present opinion in GOP circles is that Governor Herter will not be a candidate for a third term. That, however, is only a guess. If President Eisenhower runs for reelection, he undoubtedly would request Herter to do the same, and as has been pointed out repeatedly in this column, the Governor would not be in a position to refuse.

If Mr. Eisenhower steps out of the picture, Governor Herter is one of the top three or four Republican Presidential prospects, since there no longer appears to be any doubt about his eligibility under the Constitution.

Whether the situation will be such that the Governor's son would be disposed to run for public office is a question that only coming developments will answer. One thing that is certain, however, is that former Representative Herter will be a big factor in some future election, if not this year, then in 1958 or 1960.

Executive Councillor Charles J. Gabriel is the only formal candidate at this time for the Republican nomination for Lieutenant Governor. Like many other persons, Gabriel is waiting to see exactly what is going to happen. If Governor Herter does not run again, Gabriel will seek to move up the political ladder. If Herter seeks reelection, Gabriel will remain where he is.

It is improbable, of course, that Gabriel would get second place on the GOP State ticket without a fight, and the battle may be a stiff one. Prospective contenders besides Gabriel include State Senate President Richard I. Furbush and State Public Works Commissioner John A. Volpe.

RANDOM CLIPPINGS

A do-it-yourself pamphlet describing how to make skeleton keys was found in the possession of a tailor arrested in Long Branch, N. J. He admitted that he had used the information to make keys which opened the city's parking meters. He allegedly was emptying one of the meters when he was apprehended.

• • • • •

The day after their proposed pay raise was turned down by the voters, the police in Binghamton, N. Y., were particularly alert, detecting 375 traffic violations as compared to 100 on an average day.

• • • •

An escape from one of the Communist-occupied countries occurs each minute of the day, every day of the year, according to statistics compiled in the recently issued report of the International Rescue Committee.

• • • •

When ex-Convict Conrad Hansen was arrested in San Diego after taking a station wagon and $6 from a motel garage, he handed a toy pistol over to police, explaining that he had used it in a holdup because ex-convicts are not allowed to carry real guns.

• • • •

Out in Terre Haute, Ind., Bible salesman Frederick F. Wendholt complained to police that a representative for a rival concern had tried to throw him out of the Filbeck Hotel in an attempt to muscle into the territory where he sells Bibles.

— Letters —

FAIR WAGES

Editor, Newton Graphic:

As a citizen of Newton, I believe each and every employee is entitled to a fair and just wage.

As a taxpayer of Newton, I believe the City of Newton is financially solvent, and able to pay such a wage.

As an employee of the City of Newton, I believe that we are underpaid in proportion to, and on the basis of job performance, with many surrounding communities of comparable size — this in regards to wages.

Latest statistics also prove that the city employees are paid less wages than those workers in industry. Furthermore, we must still pay the same price for all the necessities of life, as these more fortunate workers.

There is no question of doubt, but that such inequities should be stopped, and wages brought to a more equal level. We should be paid salaries and wages commensurate with our work and position. They should never be attached to any cost of living bonus, or other inflationary methods of salary adjustments.

If every worker was paid a just wage he could then become a property owner, and be eligible to join the Newton Taxpayers' Association. While thus acquiring ownership through skill and thrift, he would enjoy a little of the blessings of this life. He would have a small share of earthly possessions with less fear of security.

Every city worker or employee should be paid a wage sufficient for the support of himself and of his family. This would eliminate many part-time jobs, where mothers are compelled to work and thereby neglect their children and home life, because of the insufficiency of the father's salary.

Each and every city employee should receive a wage sufficient to adequately meet everyday domestic needs, and thereby lesson family burdens.

It is the absolute and inherent right of every worker to receive a just and living wage together with a fair share of this world's goods. This will increase his standard of living and the community will gain with happy and contented workers.

It is also an undeniable fact that our take-home pay has been decreasing in recent weeks with the higher costs of public transportation and added tonsorial charges.

I deem it necessary to imply that although these added costs aren't too exorbitant; nevertheless, they do add to our present cost of living, and reduce our take-home pay in like proportion.

We have recently read in the papers where government economists have predicted a higher standard of living, with increased incomes for the average worker, in the next 10 years. We cannot attain this standard unless we start now to increase the lot of the average worker, and pay him a just wage.

Now that the Christmas season is here, let us once again renew our acquaintance with the "Sermon on the Mount." It is this lesson that should inspire us to the point, that we are our brother's keeper. It is in this lesson where we find the true faith of Christian purpose.

Edward F. Durkin

What is Your Nationality?

Editor, Newton Graphic:

I am quite sure that if you were to ask your students this question, your answer would vary from the ridiculous to the sublime. Parents, on registering their children at school, are often asked this question and many of them are confused as to what nationality means. Frankly, I feel that many teachers are also unaware of the meaning of the word. Children will certainly never fully understand, if their teachers aren't able to comprehend the word "nationality". Last September I asked 37 seventh graders in my home room for their nationalities and I received 35 different answers!!

The dictionary tells us that nationality means "fact of belonging to one particular nation or state by birth or allegiance". Since I was born in America, my nationality is American. Would the reader suggest that my nationality is Russian, since that is where my parents were born? Certainly not!! I well remember Professor John J. Mahoney at Boston University in the late 1930's lecturing his graduate students on indoctrination of Americanism. Our children seem to be proud of everything except being an American.

As a social studies teacher, I have been quite concerned about dual or hyphenated nationalities. The following situation is in point. I asker a student what her nationality happened to be and her answer was half Italian and half French". I asked her if she saluted the Italian or French flags; did she pledge allegiance to those countries; was she a citizen of those countries. Her answers were all negative. Through reasoning logically, I pointed out to the class that they were not half one thing and half another but all Americans.

My being disturbed over the use of the word nationality is serious enough, but the problem goes further. I love my country and I'm proud of its history and people. I am no different in these respects from most teachers. But it is our responsibility as teachers to inculcate these great emotions in our students - admiration, pride, love, respect for America and Americans! These emotions must be encouraged and developed in our young. Let the children feel, dynamically, the great American ideals of democracy, fair play, decent living and educational and economic opportunities.

We have a wonderful country, let's brag a little!!!!

Melvin Coburn
Carter Junior High School
Chelsea 50, Mass.

THE VICE PRESIDENCY

Editor, Newton Graphic:

The regrettable illness of President Eisenhower brought into inescapable prominence the question of the selection of a Vice Presidential candidate by both Conventions in August, 1956. The usual method of this selection in the flurried closing hours of the Conventions has long been recognized as an unworthy and outmoded procedure. Its confusion and carelessness, its haste and guesswork have become almost a national scandal in our democratic system.

To call attention to this political sore spot does not imply any criticism of the Vice Presidents who have been called upon to fill the higher office, but does imply the dire need of a more orderly machinery for this selection and we are called upon now to take full advantage of almost a full year ahead of us in which to remedy our chaotic situation. As citizens we have the duty and the right to ask our political leaders to become aware that the possibility of the death of a President is a fact of life larger than all political consideration, a possible fact which cannot be disregarded.

Practical suggestions about the selection of a Vice Presidential candidate are difficult to make, for the method of nomination is not written down in the Constitution of the United States. Yet if a Constitutional Amendment is necessary, we should take the necessary seven years to pass such an amendment.

There is, however, another method that might be workable. After the two parties have nominated their respective candidates for the Presidency let them adjourn until after the election. After that election let the victorious party proceed to throw its choice of a Vice-President into the hands of its own party members who compose the Senate and the House of Representatives.

This method would give the newly elected President full opportunity to at least express judgement concerning any proposed Vice-President. It would also give opportunity for the party leaders in Senate and House to consult with him about our second-highest personality in the Government.

It may be objected that if the new President should die before the Vice-President has been selected, his successor would be, as it now, is the Secretary of State, already named by the new President. The present-line of succession runs through the Cabinet.

This selection by Senate and House will not entirely avoid political wrangling, but such political wrangling will be less than it now is in our present party "hit and run" method. The wrangling will at least take place under the Senate and House Rules instead of under the hot disorder of a Convention which is eager to dissolve and "get back home."

The victorious party is in any case responsible for the Vice-Presidency. But the theory that the candidate, Republican Thompson or Democrat Robinson, will add "strength to the ticket" is a fallacious appeal. The real responsibility should rest on the shoulders of Senate and House, not on the shoulder of the Convention.

George Lawrence Parker

Thirty Thousand Miles - - - - - - THROUGH EUROPE

Copyrighted 1955

BY MILLARD HARMON

(Editor's note: During the last few months we have carried four chapters of Mr. Harmon's book out of context so as to fit into European news events. An example of this was the running of the Trieste, Yugoslavia chapter during Mr. Dulles' trip to Yugoslavia. Another example was the running of the Vienna chapter the week following the evacuation of the city by all allied personnel. Starting this week we will run the chapters in their normal sequence.)

Chapter 1
I Arrive In Europe

My trip to Europe was most uneventful. The trip was made in a DC-6D. This particular ship had just finished a major overhauling, and was in good shape. We left New York at 9:00 p.m., and sighted the coast of Ireland the next morning at about 10:00 a.m. Our first stop was Shannon Airport. We stopped here just long enough for a snack, and I found a very attractive leather holder for my passport, simply, but attractively, tooled. If cost $2.00, and was an investment that I have been most pleased with ever since.

We took off and flew over the British Isles. I spotted the white cliffs of Dover, and attempted to take a picture of them through the window of the plane. I am afraid that they will not come out very well, since we were almost directly above them. We crossed the channel and headed for Frankfurt. We were over the mainland for but a short time when I noticed two jet aircraft, tactical fighters, making a pass at us. They dove in at us from about 2 o'clock high, and broke off at about 500 feet. They looked like British makes to me, but carried French markings. Shortly after this, we were beginning to lose altitude as we approached our destination, Frankfurt.

The weather was beautiful, with a few clouds in the sky to add to the beauty of the day. As we dropped lower and lower, it became easier to distinguish the landscape and buildings. It was surprising—the number of buildings that appeared to whole and usable, which, upon close observation, were but standing walls of unused buildings.

We made a fine landing at the Frankfurt airport. This place is huge, and there were probably close to a hundred planes dispersed throughout the runways. There was, however, a sad lack of tactical ships. I saw here at Frankfurt only the many "Flying Boxcars" used for the Berlin airlift, plus a few large transports of cargo carriers. This was an uncomfortable feeling for an ex-Air Force man. In my time with the Air Force, I had always been in a situation where there were usually several hundred ships, many of which were the latest first-line equipment.

The trip to town from the field was delayed, as our flight was three hours ahead of schedule, and no one was there to meet us. Finally, a sargeant gave us some instructions which we were glad to follow since they indicated that there might be someone slightly interested in getting us to town. At this point, we were all told to change our American money into German Marks or Army script. I was toward the rear of the line, and presently heard that all those who did not know where they were to be stationed should change only $10 of their American money. This was because some of our group, although no one knew who, were slated for duty in France, and would only have to change their money again. At this point no one in our group knew where he would be stationed, so those of us remaining had 40 American dollars with us when we left the Airport.

One word about the Army script — some call it "Mickey Mouse" money, and this about right. It is advised that none of this money be left in lockers during weekend trips. etc., because the Army changes it every so often. When it is known that there has been wide duplication of the script (counterfeiting), all script is called in and new script, of a different color, is issued. This, of course does away with the duplication problem for, following 24 hours of the move, none of the old scrpit is usable. Several issues of new script have been printed, and are stored away for immediate use. I understand that a change of this sort has occurred twice since the end of the war.

We left the airport and went to the center of the city which, invariably in Europe, is the railroad station. (German — Bahnhof). I was given a room and told to be on a train to Stuttgart the following morning at 7:32.

The new surroundings were most interesting. The roads were no narrower than our Boston roads, and there were bicycles everywhere. Often there were special strips along the side of the road for motorcycles and bikes. As we left the airport, there were many people lining the barbed wire fence surrounding the field. They were watching the operations. Their bikes and cars were just pulled off the road a little way. At this particular point, the road was an autobahn or superhighway.

After a supper at an American eating place, one of the teachers who met our group in town (he had been here for a year), asked several of us if we would like to get a look at something typically German. We all went over to a beer hall or garden. It was rather a famous place, I guess, for several reasons. The orchestra leader would come down into the crowd and try to put his hat on someone's head. If this was allowed by the person, he had to buy a beer for everyone in the orchestra. This cost 10 marks. ((The current exchange rate is 4.19 DM or Deutsche Marks for one American dollar). For this price, the person selected from the floor was allowed to lead the orchestra. Those whom I noticed in this act seemed to be doing a rather good job, probably because they were just a little bit high. The orchestra would take a short rest every 20 minutes or so, and when they were not playing, small panoramas all around the room came to life. It was a most interesting sight.

It was at this first spot in Germany that I first read in the eyes of many young Germans the hate for a conquering enemy.

(To be continued)

Newtonite Of The Week

By LEWIS PAUL SIMONS



HAROLD A. WOOSTER

This week the Graphic is proud to salute Mr. Harold A. Wooster of 32 Maple street, Newton Corner. Mr. Wooster has been Newton's chief librarian since 1942. He has done a fine job in making our libraries a cultural community asset.

Harold Wooster is educationally and vocationally well suited to be overseer of the Newton libraries. He graduated from Wesleyan College and spent two additional years there doing graduate work in preparation for library administration.

In 1920, after 18 months service with the U. S. Navy in World War I, Mr. Wooster accepted the position of librarian in Westfield, Mass. Following that, he became librarian in Brockton, then Scranton, Pa. and finally Newton.

As Mr. Wooster sees it, a librarian has certain professional responsibilities. Not only must a librarian participate in community activities but he must also take an active part in library professional groups. For example, Mr. Wooster has been president of the Pennsylvania Library Association, the Mass. Library Asso., the New England Library Asso., and has served on various library committees.

Mr. Wooster writes constantly for library periodicals. In October of this year there was an article by him in the Wilson Library Bulletin. This month he wrote an article for the Library Bulletin on "Newton's Shopping Center Branch (Oak Park)."

As for community activities, Mr. Wooster is a director of the Newton Community Chest. He is present chairman of the Newton Agencies Executive Group and a former chairman of the Newton Department Heads' Association. Educationally, Mr. Wooster is serving on the Planning Committee for Newton's White House Conference which will be held in 1956. For several years he has been leader of the "Great Books Discussion Groups" at the library.

As Chief Librarian Mr. Wooster's activities are not confined merely to intellectual pursuits. Our libraries are big businesses representing over a $2,000,000 investment. Roughly, the library buildings are worth a million and a half dollars; the book stock represents another half a million; the annual operating budget is close to a quarter of a million. There are 45 full time employees and 50 part time people. Naturally all this takes careful administration.

A recent study of American libraries has turned up some statistics of which we can be proud. In cities which have a population between 65,000 and 85,000, Newton ranks first in annual book circulation (over 800,000 volumes), first in size of book collection, third in annual expenditure for reading material, and fourth in per capita cost.

Under Mr. Wooster's leadership, many improvements and expansions have been made. The Children's Room of the Auburndale Branch was added. The Main Library addition was made. The Adult Branch Library in Newton Center was set up. Next spring work will start on the new Nonantum Branch.

Our library system is something of which we should all be deeply proud. Personally I have always found the library easy to use and very complete. Mr. Wooster deserves our thanks for his part in the excellence of our libraries.

CHRISTMAS SEALS FIGHT TB. NO. 1 KILLER AMONG INFECTIOUS DISEASES.

49th Birthday Of Christmas Seal Yesterday

Yesterday, December 7, marked the 49th birthday of the Christmas Seal which fights tuberculosis and which supports the Newton Tuberculosis and Health Association and all other tuberculosis associations whose registered trademark is the red double-barred cross.

The first Christmas Seal to fight tuberculosis was originated by Miss Emily Bissell. The design of the very first Christmas Seal, sold in an attempt to raise $300 to save a small TB hospital in Wilmington, Delaware, was that of a holly garland centered by a Red Cross, with "Merry Christmas" below. When the stamps were ready, a group of volunteers went to work putting them into small pay envelopes with a message about the purpose of the seals on each envelope.

At noon, on Saturday, December 7, 1907, "Delaware Day," in the lobby of Wilmington's main post office, this country's first sale of Christmas Stamps began. Ten times the money needed to save the hospital was raised!

Since the first birthday of the Christmas Seals, their annual sale has meant a saving of more than 7 million lives. The work of the tuberculosis associations which are solely supported by the annual Christmas Seal Sale has been largely responsible for the tremendous drop in the TB death rate since then.

The task ahead is to realize a similar decline in the tuberculosis case rate, and the local TB association is working toward this goal by maintaining year-round health education, case finding, rehabilitation, and medical research programs to fight tuberculosis.

Named Secretary Of Boston Bank

At the November meeting of the Board of Directors of the Second Bank-State Street Trust Company, the resignation, as of November 30, of E. Whiteford Hunter, Secretary, of 24 Burnside road, Newton Highlands, was accepted and Vice President James R. Denning, of 40 Canterbury street, also of Newton Highlands, was elected to the additional office of Secretary.

Mr. Hunter became a member of the staff of the State Street Trust Company in 1916 at the time of the purchase of the Paul Revere Trust Company, being elected Auditor in 1931, Assistant Treasurer in 1934 and Secretary in 1951. He continued in that office when the consolidation of The Second National Bank and the State Street Trust Company took place in February of this year. On his retirement November 30th, he plans a trip to Arizona and California.

Social News

EDITED BY ETHEL HANDLY

Waban Woman's Club Celebrates 60th Birthday With Benefit Bridge

The Waban Woman's Club celebrated its 60th Anniversary at the Waban Neighborhood Club House at 1:30 p. m., December 2, 1955. A gala 60th Birthday Party was combined with the club's Annual Philanthropic Bridge Party to make this one of the most unusual activities of the season.

Co-Chairmen Mrs. Shepard F Williams and Mrs. James S. Barrie were assisted by the following General Committee:

Decorations, American Home and Garden Committee, Mrs. George J. Brookhiser, chairman; Art Committee, Mrs. Richard V. Ewer, chairman; Dessert, Mrs. R. G. Hoskins and Mrs. Hubert W. Yount; Prizes, Mrs. Frederick C. Steglich and Mrs. Nelson E. Tousley; Treasurer, Mrs. Harold B. Kenton; Hostesses, Mrs. Fred G. Stritzinger, 3rd and Mrs. Orville W. Forte; Food Table, Mrs. Warren E. Lincoln, Mrs. Lorimer T. Reed, Mrs. Paul E. Crocker, Mrs. Fred T. Hackley, Mrs. Victor G Hofbauer, Mrs. Ted H. Oakey, Mrs. James H. Vaughan.

Tables and Chairs, Mrs William R. Newton; Ticket Committee, Mrs. John M. Powell chairman, Mrs. Jerome J. Shuman, Assistant Chairman, Mrs. William B. Arthur, Mrs. Leo Barry, Mrs. John J. Bishop, Mrs. John W. Carleton, Mrs. Paul Carmack, Mrs. William R. Christmas, Mrs. J. Gould Cook, Mrs. Edward S. Culver, Mrs. Edward M. Dickinson, Mrs. Justin C. Doore, Mrs. Norman E. Dupee, Jr., Mrs. Lawrence V. Eaton, Mrs. James A. Evans, Mrs. Robert W. Ficken, Mrs. Edmund F. Finnerty, Mrs. George W Gibson, Mrs. J. Howard Loughman, Mrs. Thomas F. Lyons Mrs. Robert P. Marsh, Mrs. Benjamin O. Miller, Mrs. Richard Morgan, Mrs. Harry F. Morse, Mrs. Edward Presbrey, Mrs. George H. Tyron, Miss Katherine Tucker, Mrs. Edward C. Uehlein and Mrs. Elbridge Wason.

N. U. Faculty Wives Club

Northeastern University's Faculty Wives Club held their annual Scholarship Party last Saturday, to benefit some deserving student to continue her education. The affair was in the University Commons, Student Center Building and those members from the Newtons who served to make it a successful party were: Mrs. Louis Cooperstein and Mrs. Norbert L. Fullington of Newtonville; Mrs. James T. Barrs from West Newton, Mrs. R. Lawrence Capon of Auburndale, and Mrs. Wheaton A. Holden of Newton Lower Falls.

Miss Meaney Engaged To Mr. Paul Keough

Miss Barbara Louise Meaney will become the bride of Mr. Paul John Keough in February. The engagement was announced by her parents, Mr. and Mrs. Joseph S. Meaney of Auburndale and Mattapoisett. Mr. Keough is the son of Mr. and Mrs. William F. Keough of Waltham. He is attending Boston College Law College and is a graduate of Boston College. Miss Meaney was graduated from Simmons College, School of Publications.

Miss Anne Bailey Is Wed

The marriage of Miss Anne Helene Bailly to Mr. William Henry Burkhardt, Jr., son of Mrs. William H. Burkhardt of Boston, is announced by the bride's mother, Mrs. Helen C. Bailly of Auburndale. The wedding took place November 26 in the Martha Mary Chapel in South Sudbury.

J. C. Alvord To Marry Miss Turner

June is the month chosen for the marriage of Miss Joan Pauline Turner and Mr. John Carlton Alvord, son of Mr. and Mrs. Carl H. Alvord of Newton Centre, whose engagement is announced by Miss Turner's parents, Mr. and Mrs. Charles C. Turner of Melrose

Miss Turner was graduated from the University of Connecticut last June. Mr. Alvord served two years with the Armed Forces and is now a student at the Massachusetts College of Pharmacy.



MR. and MRS. JAMES P. HANKS

MISS NINA LEONE BRIDE OF MR. JAMES PHILIP HANKS

At a 2:30 ceremony at Trinity Church in Newton Centre, recently, Miss Nina Leone, daughter of Mr. and Mrs. Anthony Leone of Newton Centre, became the bride of Mr. James P. Hanks, son of Dr. and Mrs. John H. Hanks, also of Newton Centre. The Rev. Howard R. Dunbar officiated and a reception followed in the Beaconsfield Hotel.

Escorted by her father, the bride wore a white ribbon silk taffeta gown, fashioned with a portrait neckline, and a full skirt terminating in a train. She carried gardenias and stephanotis in her cascade bouquet.

Mrs. Anthony A. Leone of Old Lyme, Conn., was matron of honor for her sister-in-law. She was gowned in forest green taffeta and carried fall colored chrysanthemums. Wearing pale green taffeta gowns and carrying similar bouquets, the bridesmaids were Miss Lucy Thomas of Lincoln, and Miss Jane Lippincott of Newton Centre. Miss Juliette Hanks and Miss Janet Hanks, both of Newton Centre, sisters of the bridegroom, were Junior bridesmaids.

Mrs. Leone, mother of the bride, wore ice blue lurex. Mrs. Hanks, the bridegroom's mother, was gowned in brown taffeta.

The bridegroom had his father as his best man. The ushers were Mr. John K. Hanks of Springfield, brother of the bridegroom, Dr. Paul Helmreick of Brunswick, Maine, Mr. Jonathan Leonard of Hastings, New York, and Mr. William Reiss of Wilton, Conn., both cousins of the bride, were junior ushers.

The bride is a senior at Sargent College. Mr. Hanks graduated from Amherst College in June and is a member of Kappa Theta fraternity. He is now studying for his Masters Degree at Boston University graduate school of Geology.



MISS MARLENE SCALES

F. W. Dodge, Jr. To Wed Miss Marlene Scales

From their home in Windsor, Vt., Mr. and Mrs. Fred C. Scales announce the engagement of their daughter, Marlene, to Mr. Fred M. Dodge, Jr., son of Mr. and Mrs. Fred M. Dodge of Newton.

The bride to be and her fiance are both students at Northeastern University.

A winter wedding is being planned.

N. H. S. Music Club

The Newton High School Music Club is proud to present at its next meeting Wednesday morning, December 14, in the auditorium, the famous Wentworth Symphonietta under the direction of Mr. Robert Brunton. Works by Wagner, Tschaikowsky, Richard Rodgers, Leroy Anderson and others will be featured. Guests of the Music Club will be the Junior Class.

Newton Highlands Congregational Woman's Ass'n.

Mr. Peter Kenen, a member of the Collegiate Council for the United Nations and currently working toward his Ph.D. in International Economics at Harvard University, will be the guest speaker at the meeting of the Woman's Association of the Newton Highlands Congregational Church on Wednesday, December 14 at 10:40 a.m. His topic will be "United Nations and Peace" and will carry on the general theme of Christian Social Action.

Christmas music and devotions will precede the speaker, to be followed by luncheon at twelve noon under the chairmanship of Mrs. Lester C. Smith and Mrs. Kenneth L. Moir. Special tables will be reserved for school children who are welcome to join their parents for a hot lunch.

Mrs. Frank I. Black, president, will preside at the regular business meeting immediately following luncheon. For the entire day beginning at 9:30 a.m. there will be a sale of hand-made gifts and articles right in time for Christmas sponsored by the team of "The Gleaners", Mrs. Herbert W. Kestle, chairman, and a Food Sale sponsored by "The Larks", Mrs. Richard C. Gove, chairman. A cordial welcome is extended to all to come to the sales, to enjoy the program and to partake of the luncheon.

Holy Name Soc. Men's Club

The Holy Name Society Men's Club of Sacred Heart Parish, Newton Centre, is sponsoring a Sports Night, Sunday evening, December 11th at 8 p.m. in the Sacred Heart School auditorium, Crescent avenue, Newton Centre.

Pictures of the Boston College-Holy Cross football game will be shown. Coach Mike Holovak with other athletic celebrities will be present. Many prizes will be awarded to the children.

Tickets may be obtained from Mr. John Maloy and Mr. John Moran, co-chairmen of the affair; or members of the ticket committee; Mr. Walter Hannigan, Mr. George Burke, Mr. Frank Ascolese, Dr. William Egan, vice-president; and Mr. Thomas Kenney, president.

College Notes

Miss Mary Barr, daughter of Mr. and Mrs. Joseph S. Barr of 240 Greenwood street, Newton Center, is a new member of the Mount Holyoke College freshman choir which gave its first performance of the year at Sunday evening services, November 20.

Membership in the choir is determined by competitive tryouts, and students usually continue as members of their class choir throughout their four college years. In their junior and senior years, choir members are eligible to try out for Glee Club, which sings both sacred and secular music, and gives an annual Christmas Carol concert in Town Hall, New York City.

The freshman choir sang the introit, "Abide With Us, the Evening Is Descending," by Reichard in the Sunday vesper service, and the sophomore and senior class choirs also participated. Miss Ruth Douglass, professor of music, directs the class choirs which sing at chapel services and Sunday evening vespers throughout the college year.

—o—

Charles S. Baldwin of West Newton was one of 25 students at the University of Massachusetts who recently participated in the New England College Geological Conference at Ticonderoga, N. Y. The conference marked the ending of a three-day field trip by the geology stu-

Auburndale Woman's Club

The next meeting of the Auburndale Woman's Club will be Wednesday, December 14, at the Auburndale Club House, Inc., 233 Melrose street. The program starts at two o'clock with the ladies of Auburndale celebrating the Christmas holiday season by presenting the original "Bethlehem Come to Greccio," a beautiful story in keeping with the kind spirit of Christmas about St. Francis of Assisi and his Brothers, in a little Italian village back in the 13th century.

The coffee hour will be at 1:15 p.m. and the business meeting at 1:45 p.m. preceding the Christmas program.

Miss Gaudin To Wed Mr. Everts Next Spring

Professor and Mrs. Antoine Marc Gaudin of Newtonville announce the engagement of their daughter, Elinor Ruth, to Mr. Nelson Tower Everts of Waterville, Me. Mr. Everts' parents are Mr. and Mrs. Albert Paine Everts, also of Newtonville.

The bride-to-be is a graduate of the Garland School and her fiance graduated from Colby College in 1950. He served with the U. S. Navy during World War II.

Miss Van Mater To Marry D. M. Gray, Jr.

Miss Suzanne Van Mater will become the bride of Mr. Douglas Mintie Gray, Jr., son of Mr. and Mrs. Douglas M. Gray of Litchfield, Conn., and Sandwich, formerly of Waban. The engagement is announced by the parents of the bride-to-be. Mr. and Mrs. J. Appleton Van Meter of Waban. A fall wedding is being planned.

Miss Van Mater was graduated from the Beover Country Day School and Centenary Jr. College. Mr. Gray is a junior at Amherst College, having been graduated from Rivers Country Day School.

Miss MacDougall Engaged To R. J. Shannon

Mr. and Mrs. Colin F. MacDougall of Newton Centre announce the engagement of their daughter, Dawn Frances, to Mr. Robert Joseph Shannon, son of Mr. and Mrs. Thomas F. Shannon of Newton.

The bride-to-be is a graduate of the Boston School of Dental Nursing. Her fiance attended the Newman Preparatory School and served with the Armed Services in Korea. He is at present studying at Boston University.

The wedding will take place this spring.



MISS JOAN SCHAFFER

Miss Schaffer To Be Married

Mr. and Mrs. Louis H. Schaffer, of Chestnut Hill, announce the engagement of their daughter, Joan Ruth, to Mr. Alan D. Carlin, son of Mr. and Mrs. George Carlin, of Brighton.

Miss Schaffer attended the University of Michigan and is now a Junior at Boston University, College of Liberal Arts. Mr. Carlin graduates from Boston University, College of Liberal Arts, this June.

A July wedding is planned.

Cub Scout Pack 7 Holds First Monthly Meeting

The first monthly meeting of Cub Scout Pack 7 was held November 28, at Davis School, West Newton.

After flag ceremonies were held the following boys were inducted into cub scouting:

Geoffrey Hale, Thomas Rando, Peter Jones, Harvey Feldman, Douglas Jordan, Anthony Conti, Francis O'Donnell, William Price, Brad Haywood, Walter Cooper, Billy Ryan, Stephan Westland, John Clarke and Drew Russell. Alfred Ryan and Richard Evans were awarded their Wolf Badges.

The theme for the evening was Robin Hood of Sherwood Forest. Den #1 entertained with a skit of the meeting of Little John and Robin Hood. Den #2 sang depicting the exploits of Robin Hood's adventures. Den #3 demonstrated swords and sheaths they had made. Den #4 put on skits portraying the meetings of Robin Hood with Little John, Friar Tucker and the knighting of Robin Hood by King Richard. Den #7 had a scene of the Attack of the Sheriff of Nottingham by Robin Hood and his band.

All costumes, hats and forest scenery were made by the boys.

Mr. Robert Cobb and Mike Walsh (Massachusetts Champion) demonstrated the skills of archery.

At the close of the meeting it was announced that the next meeting will be held December 19, and will be the annual Scout Christmas Party.

Friendship Guild

On Dec. 13 the Friendship Guild of Second Church, West Newton, will meet in the Parish House at 6:30 p.m., for its annual Christmas party.

Following a Dannish supper served by Mrs. Frederick Whelpley, Mrs. James Hogsett and their committee, the Guild will enjoy a delightful Christmas program by Phyllis Durgin, popular contralto. Miss Durgin will present "The Christmas Story" in legend and song. This is a delightful presentation of Christmas songs interspersed with stories and legends of these much loved melodies. Miss Durgin is accompanied by an equally talented ensemble — Miss Alice Martin of Waltham at the piano, Miss Judith MacNeil of Framingham violinist, and Miss Dorothy Perry of Waltham on the cello.

The hostesses for this Christmas program are Mrs. Eleanor Gordon and Miss Elizabeth Hammond.

Newton Children In YWCA Christmas Festival

Three eighth graders from the Newton area are members of the cast of an early English miracle play to be given Sunday, at 3:30 p.m. at the Boston YWCA as part of the Association's annual Christmas festival.

The girls are Gail Binney, 65 Roksby road, Waban; Rhoda Henkels, 59 Pine Ridge road, Waban and Ann Tullis, 9 Billings park, Newton. They will play roles in excerpts from the York Nativity Cycle showing the journey of Mary and Joseph to Bethlehem, the adoration of the shepherds and the three kings.

The public is cordially invited without charge.

"The Greatest Guy in the World"



THE MAN WHO TAKES HIS FAMILY OUT TO DINE!

Tuesday Nite is Family Nite at Mary Hartigan's

Junction Routes 128 and 1A
DEDHAM

Selection of
5 Choice Dinners
$1.50

Children under 12 - 99c

BARITONE SOLOIST
Weddings - Special Occasions
Available Weekends
DE 2-5629 - Evenings

it's Christmas Gift Time!

OLD CLEANER ROUND-UP TIME



$79.95

EXTRA BIG XMAS

Easy Budget Terms



TRADE-IN on sensational new LEWYT Vacuum Cleaner with "finger-tip" cleaning

THE CLEANER ROLLS...THE NOZZLE ROLLS...EVERYTHING ROLLS!

TRADE NOW—SAVE MONEY, SAVE WORK! There's no carrying or arm-strain with the amazing Lewyt! BOTH CLEANER AND NOZZLE ROLL ON WHEELS! A "finger-tip" touch rolls the nozzle over rugs and floors—rolls the cleaner room-to-room!



COMBINATION RUG 'N FLOOR NOZZLE! Cleans both rugs and floors without changing tools! Adjusts to all heights of rug pile—and, it rolls on wheels!



POWER DIAL! Dial correct suction for wool and cotton rugs, floors or drapes!

PLUS! BUILT-IN TOOL RACK

New vinyl hose that won't clog • Most powerful Lewyt ever built • No dust bag to empty • Comes with all tools!

Over 22 Years of Reliable Service in the Newtons

LAsell 7-6632

NEWTONVILLE ELECTRIC CO.

Newton's Oldest Appliance Dealer
439 Newtonville Avenue

Markdown Bargains Every Week!
SPECIAL PRICES
Why not come in and Compare?

Anthony Davis



Hair Coloring and Tinting Experts for over 30 years

Hair coloring is used as much to brighten and highlight dull, drab and lifeless hair as it is to cover gray hair.
Hair color should blend with the complexion; and the correct hair color can do so much to enhance your appearance and to lift up your morale.
We can create the perfect blend for you, from the lightest Silver Blond to the darkest Velvet Black.
Call for your consultation appointment now. DE 2-3691.

Anthony Davis
HAIR STYLIST
1345 Washington St.
West Newton Square
DEcatur 2-3691
Former Manager, Charles of the Ritz Salon and Jordan Marsh Salons
Ample free parking
Open Monday through Saturday

A. Carl Grant
JEWELER

Delight Her WITH A MAGNIFICENT Lady Hamilton DIAMOND WATCH



GLAMOUR "P" 14K white gold case. Set with 2 diamonds.
$89.50 Fed. Tax Incl.
Other Hamilton Diamond Set Watches to $10,000

The gift that keeps giving the whole year 'round!

Electronically Timed Watch Repairs

83 Union Street
NEWTON CENTRE, MASS.
DE 2-3313

1955 Wellesley Concert Series 1956
David Barnett, Manager
Alumnae Hall.....Wellesley College
Monday, December 12, at 8 p.m.
Gian-Carlo Menotti's
"THE MEDIUM" with MARIE POWERS and preceded by "THE TELEPHONE"
Complete opera presentation with orchestra. Tickets $2.00, $2.50, $3.00. By telephone or mail or at Concert Series office, Billings Hall, Wellesley College—open Monday through Friday, 10:30 to 3:30. Telephone WEllesley 5-0320.

THIS DOLL FREE!

with 3 Pair Purchase of famous top quality



They Make Perfect Gifts

NYLONS
3 prs. $2.99

Beautifully fabricated of washable plastic and dressed in a cute rayon satin outfit. Stands 6 inches high. Comes in a clear plastic container.

Greenfield's
NEWTON'S FAVORITE SHOP FOR FINE SWEATERS AND SPORTS APPAREL
40 GLEN AVE off 631 BEACON ST. NEWTON CTR

– Deaths –

JOHN H. ELWELL

John Hudson Elwell, 33 Brewster Road, Newton Highlands, passed on in Newton, November 28. He was the husband of Charlena Dennison Hoyt Elwell, and had hesided in Newton for 52 years.

Mr. Elwell was born in Marblehead, Mass., and was a hand engraver by trade. His etchings and bookplate engravings were considered masterpieces of the engravers' art, and some of his bookplates are on display at the New York City Public Library.

He was a charter member of the Highland Glee Club of Newton and an honorary member of the New England Federation of Glee Clubs, and a member of the Newton Art Association.

In addition to his wife, he leaves a daughter, Mrs. C. Edward Fox of Needham, a son, Richard D. Elwell of Kingston, Mass., three brothers, two sisters, and six grandchildren.

Christian Science services were held at the Eaton Funeral Home in Needham on Wednesday, November 30, with George Brodhead, first reader of First Church of Christ, Scientist, Newton, officiating. Interment took place in Arms Cemetery, Shelburne Falls, Mass.

MRS. GRACE JOHNSON

Mrs. Grace Johnson, wife of Arthur C. Johnson, died in her home in Santa Monica, California, on November 5 after a brief illness. Funeral services were held in Santa Monica on November 8 and the burial service was November 11 in Linwood Cemetery, Weston, Massachusetts. Mr. John Ogden Fisher of the Unitarian Society in Newton, West Newton, to which Mr. and Mrs. Johnson belonged until they moved to California two years ago, read the service in the presence of many old friends.

Mr. and Mrs. Johnson had lived in Newton since 1922, where Mr. Johnson taught in the Newton High School. Mrs. Johnson was active in the Women's Alliance of the Channing Church in Newton and belonged to the Sarah Hill Chapter of the Daughters of the Revolution which she served as Regent at one time.

Grace Daniels Johnson was born in West Medway in 1873 and lived in East Braimfield where she graduated from the Hitchcock Free Academy She taught school in Philadelphia, where she met her husband. They had just recently celebrated their 56th wedding anniversary.

Mrs. Johnson is survived by her husband, a son, Berkeley D. Johnson of Scarsdale, New York; a daughter, Mrs. Philip K. Bates of Santa Monica; seven grandchildren and two great-grandchildren; and a sister, Mrs. Earl M. Benson of Millbridge, Maine.

JENNIE MORIARTY

Funeral services for Mrs. Jennie (Quilty) Moriarty, 84, of 316 River street, West Newton, who died Wednesday afternoon, November 9, were held Saturday November 12 with a Solemn Requiem Mass in St. Bernard's Church.

A native of Waban, Mrs. Moriarty had lived in Newton all her life. She was the daughter of the late Timothy and Bridget Quilty and the widow of A. Leslie Moriarthy, former member of the Newton Alcoholics Beverage Commission and an active leader in Newton.

Mrs. Moriarty is survived by a daughter, Mrs. Etta Haverty of West Newton.

CARRIE B. MILLETT

Funeral services for Miss Carrie Bradford Millett were held Wednesday afternoon from the First Church Congregational, Swampscott. The Rev. Howard A. Andrews officiated.

She was born in Swampscott, March 6, 1862, daughter of the late Daniel Holman and Caroline Bradford Millett and great grand daughter of one of the earliest settlers of the town, Sir Joseph Fuller.

She was a member of the First Church Congregational for 69 years and the oldest parishoner.

For the past twenty-five years Miss Millett has resided in Newton.

She is survived by three cousins.

GEORGE C. SCULLY

George C. Scully of 17 Wade street, Newton Highlands, passed away suddenly at the Newton-Wellesley Hospital on Wednesday, September 21st of a Heart Condition. He was 61 years of age.

Mr. Scully was a native of Newton Highlands and was in business there for many years. He was a Navy veteran of World War I.

He is survived by his widow, Mrs. Jessie L. (Smith) Scully, his daughter, Miss Sandra L. Scully; also four brothers and two sisters.

WINIFRED RAND

Funeral services for Miss Winifred Rand, 74, a Newton Centre native retired nursing specialist in pediatrics and related fields, were held Saturday at 2 p.m. in the Old Meeting House, Francestown, N. H. She will be buried in Newton Cemetery.

Miss Rand, author of books and articles on child care, died at her Francestown home where she had lived since her retirement in 1943.

Miss Rand was the daughter of the late Avery L. and Sarah Jennette (Woods) Rand, and was educated in ewton public schools. She graduated from Smith College in 1904.

Whe nshe retired she was assistant director of the Merrill-Palmer School in Detroit. She collaborated with Mary E. Sweeney and Lee Vincent in writing the booklet, "Growth and Development of the Young Child" published in 1930 and later joined with Dr. Philip G. Jeans in writing the standard textbook, "Essentials of Rediatrics for Nurses," published in 1934.

Miss Rand leaves three brothers, Avery L. of Miami, Okla., Robert of Belmont, and Atty. Stuart C. Rrand of Boston, and a sister, Mrs. Ben E. Lindsley of Falls Church, Va.



WELCOME to the Shopping Center. Helen Miller Kaplan, left, and Mrs. Warren Gilford of Chestnut Hill Travel, receive congratulations from Elmer Sawyer, third left, president of Chestnut Hill Business Association, and Henry August, secretary-treasurer of the association. Chestnut Hill Travel, Inc., is the newest addition to the shopping center.

Girl Scout News

New Brownie Troops

We are most happy to welcome nine new Brownie troops to the Newton Girl Scout Council. There are three at Hyde School: Troop 174, led by Mrs. Merrill Baxter with Mrs. John Wilde as Troop Committee Chairman, Troop 213, led by Mrs. Jane Stromberg, with Mrs. Arthur Stromberg as Troop Committee Chairman, and Troop 211, led by Mrs. S. M. Kozol. Memorial School has two new troops: Troop 209, under the leadership of Mrs. Alan Barkin, and Troop 210, led by Mrs. Jacqueline McPhee with Mrs. Richard Delahanty as Troop Committee Chairman. At Mason School, there is Troop 64, led by Mrs. Russell Bishop, as well as Troop 214, with Mrs. William J. Axt, Jr., as Leader, and Mrs. Howard Shuman as Troop Committee Chairman. Mrs. Louis P. Lipman is the Leader of Troop 212 at Bowen School. Mrs. Norton Shapiro is her Troop Committee Chairman. Mrs. Christian Hegelstein is the Leader and Mrs. John Bromilow is the Troop Committee Chairman of Troop 160 at Horace Mann.

There are now 161 Girl Scout Troops in the City of Newton. These are divided into 77 Brownie, 73 Intermediate troops, including 25 at Junior Highs, and 11 Senior Troops.

Camping Opportunities

Senior Girl Scouts will have a busy summer in 1956. There is to be a Senior Round-up for 5000 Senior Girl Scouts from all over the U.S.A. for ten days of primitive camping at Highland State Park, near Pontiac, Michigan. Newton is allowed to send four girls to this encampment. These girls are to be chosen this week from seventeen applications which have already been received.

Nancy Derr of Troop 15 is the lucky Girl Scout whose application has been sent in by the Newton Girl Scout Council as a candidate for the exchange of Senior Girl Scouts. If she is chosen, she will camp abroad with Girl Guides and visit in their homes.

Winifred Johnson of Troop 2 has been recommended for the Juliette Low session at Our Chalet. Only four girls are selected from this country to meet with other Girl Scouts and Girl Guides from all over the world at Adelboden, Switzerland.

Good luck, Nancy and Winifred.

New Training

A course in basic leadership for new Girl Scout Leaders will be held in the evenings, from 7:30 to 9:30 p.m. on Nov. 16, 23, 30, Dec. 7, 14, and Jan. 11, at St. Bernard's Hall, West Newton. It will be given by Miss Elizabeth Richardson and Mrs. Thomas J. Lepore. It will help the leaders to gain skill and confidence in carrying out Girl Scout programs with the girls, and will demonstrate the use of program consultants and community resources. There will be individual participation and group discussion.

Fall Workshop

A most instructive workshop was held at the Claflin School on Nov. 15, for all Girl Scout adults. There were sessions in Arts and Crafts, Dramatics and Ceremonies, Singing Games and Nature for the Brownie Leaders; Intermediate Leaders were interested in badges in Good Grooming, Foods and Nutrition, Campcraft, Rambler, My Country, Folk Dancing, Puppeteer, and Dabbler. Seniors took part in a discussion of the Senior Round-up; and Neighborhood Chairmen and Board members talked about Neighborhood Service Teams. Mrs. Arthur Gregorian concluded the meeting with an enthusiastic report about the convention in San Francisco.

We are particularly grateful to the following women who helped make this workshop such a success: Mrs. George Taylor, Jr., Mrs. Thelma Barkin, Mrs. Alexander Goodale, Mrs. Robert McGlone, Miss Elizabeth Richardson, Mrs. Russell Broad, Mrs. Alfred Bickelman, Mrs. Robert Hunter, Mrs. Grace Lepore, Mrs. Arthur Berberian, Mrs. Fritz Hampe, Mrs. John Swanton, Mrs. Albert Beisel, Mrs. Stanley T. Johnson, Mrs. Eleanor McClelland, Mrs. Janis Kalnajs, and Mrs. Harry Shain.

College

The College of Girl Scouting, which recently concluded its meetings, was very popular among Newton Girl Scout adults. Those attending from this area were: Mrs. Carl Alvord, Mrs. Alan Barkin, Mrs. Jack Bloom, Mrs. Russell S. Broad, Mrs. Mildred Cubell, Mrs. Janice Dannenberg, Mrs. Perry Fox, Mrs. Margaret L. Johnson, Mrs. Harold Arsenault, Mrs. Jean Shaw, Mrs. Alan Yoffa, and Mrs. Eleanor W. Young.

Troop Visits

On Nov. 16, Diane Brown, Genevieve Clemens, Angela Ditto, Joan McNamara and Jacqueline Obert, representing Troop 35, visited the girls of Troop 82, under the leadership of Mrs. Edwin Crowley, at the Sacred Heart School. They demonstrated the proper use of a knife and introduced their tenderfoot friends to many songs and games and the dance of the "Northern Lights." A grand march, ending with Taps, completed a very pleasant afternoon for the girls of both troops.

First Concert of High School Glee Club, December 13

Final rehearsals are being held for the first concert of the 48th season of the Highland Glee Club for its friends and sponsoring membership. This concert will be given in the Newton High School Auditorium at 8:15 p.m. Tuesday evening December 13, and is open to the public by ticket.

Songs old and new will be presented on the program under the direction of D. Ralph Maclean. Accompanist will be Jet Turner and second piano will be played by Cecil J. Hall.

An opening from Gilbert and Sullivan is followed by folk songs of Italian, English, and Welsh heritage, and the club will sing more serious numbers from the classical composers, Handel, Wagner, and the master melodist, Franz Schubert. The Christmas season is recognized in the Oxford manuscript carol "Nowell" and the old French carol "Miracle of Saint Nicholas" arranged by Dr. Arthur T. Davison with accompaniment by Prof. G. Wallace Woodworth. Other selections complete the program with popular appeal.

Solo voices from the club in unusual number will be heard at this concert with Robert Traylor, Edgar Randle, Ernest Schleicher, Robert McIlhatten, James Murray, and Charles Diehm participating.

It has been previously announced that guest artists appearing with the club will be the duo-pianists, Karina and Ingrida Gutbergs. The Latvian sisters were reared in a musical family and after a struggle against financial and political circumstances and years - study established themselves as captivating artists in Europe and more recently in the United States. Critics have praised their skill and spiritual mastery as a duo-team.

Prior to the Newton appearance the Highland Club will have sung December engagements with the Moses Parker Greeley Lecture series at Lowell and with the Worcester County Mechanics Association concert series in Worcester, both being return performances.

We keep Ol' Man Winter out in the cold—



with Complete Oil Burner Service

That's exactly why we're here. We enjoy beating Ol' Man Winter—and giving you complete carefree home heat. Call today. Ask about our:

LOW COST installation of a new oil heating system. Easy payments arranged.

EXPERT cleaning, repairing, or rebuilding of your old heating system.

KEEP FILLED SERVICE that assures you of your own independent fuel supply. Metered receipt with every delivery.

SHELL FURNACE OIL with FOA-5X® keeps filter screens clean all season.

SHELL SONITOR Heating oil storage tank corrosion & rust inhibitor

FREE TO OUR CUSTOMERS WHEN SHELL FURNACE OIL

SHELL FURNACE OIL

DuBOIS Oil Company

Jobber

Phone DEcatur 2-1334

382 Watertown St., Newton

Beauty can be Yours

At the

Beauty Garden

Brookline's Newest and Most Fabulous Salon



Specially prepared formulas bathe lanolin into your hair . . . That means that no matter how difficult it may be to wave your hair, you are assured of softer, deeper, longer lasting waves, and lovelier, springier curls. Yet . . . regardless of price,

All Our Permanents are only $6.95 complete

with Haircut . . . Shampoo . . . Rinse . . . and Hairstyle

Open Every Evening Until 11 p.m.
Saturdays till 6 p.m.

With or Without Appointment

1916A Beacon Street, (Cleveland Circle)
Phone LOngwood 6-8663

TRUMPET
HOME OR STUDIO
Instruction For Beginners and Advanced Students
THOMAS E. REED
KE 6-8884—HA 6-4817

Let Us Plan Your Honeymoon or Vacation

Free of Charge to You

— FEATURING —

Miami Beach Package Planned Trip

Complete arrangements handled by this office

Lee Travel Agency

FAirview 3-5863

Call us for information at no extra cost to you

CHRISTMAS TREE LIGHTS 98c (SET OF 8)

"Like A Butcher's Chopping Block"

CUTTING BOARDS

1¼ Laminated — End Grain

11x11—$5.55 11x17—$7.40

Spruce Nic-Nac Shelves $2.69

¾" Maple Bread Boards 2.89 (in shape of little pig)

Inspect Diehl's Display of Many Other Worthwhile Gifts . . . In Hardware Shop

The Wheel Symbolizes Good Service

F. DIEHL & SON, INC. Since 1896

180 Linden St. WE 5-1530 OL 3-0170

Just in time for Christmas giving . . . . A Gift for the Home!

rugs that look like anything but! Light-hearted accents for foyer, recreation, child's room.

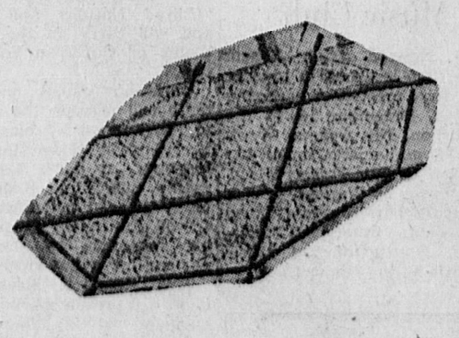
(1) Watermelon $27.95 24x48 Inches



(2) Target $16.95 Natural with red and black 4x4 feet

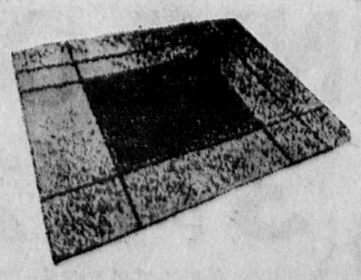


(3) Octagon $29.95 Smoke or Gold 4x4 feet



Thick, tubbable cottons, part of the fun-fashion Needletuft collection you'll see at Beacon!

(4) Mosaic $26.50 Grey, Blue, Beige, Green, Natural, Red. 4x4 feet

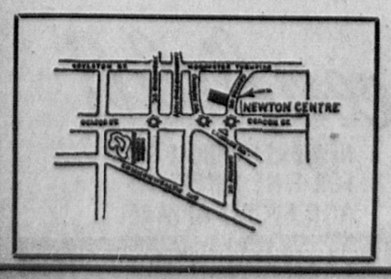


(5) Strawberry $12.95 36x36 Inches



(6) Little League $9.95 36" Round





Beacon FLOOR COVERINGS

1296 to 1300 Centre St. • Newton Centre • LAsell 7-1773 • DEcatur 2-4530

FREE! GROSSMAN ENGINEERED HEATING SERVICE!



Grossman's plumbing and heating experts will furnish you with a free estimate for a new plumbing system or heating plant in your home. No obligation, of course. They will also explain Grossman's plan for installation and financing.

• • •

Talk over your heating problems with a Grossman-trained technician . . . he will be glad to help you with any heating problems. A Grossman technician has the knowledge and experience to design a system properly . . . and to install it to provide uniform heat with the greatest fuel economy. You can depend on Grossman's to give you a completely satisfactory heating system.

TAKE ADVANTAGE OF GROSSMAN'S FREE HEATING SERVICE

GROSSMAN'S Washington St Wellesley Hills Mass

Please have your heating engineer call on me to discuss my heating problems.

Phone call.....A.M.....P.M.....(date)

NAME.....

ADDRESS.....

CITY.....STATE.....PHONE.....

GROSSMAN'S 27 WASHINGTON ST. WELLESLEY

Social News

EDITED BY ETHEL HANDLY

Holy Name Society

The Holy Name Society of Our Lady's Help of Christians Parish will receive Holy Communion at the 8:00 a.m. mass on Sunday, December 11th, and will offer their prayers for the intentions of His Excellency, Archbishop Cushing. These intentions will be presented to the Archbishop in the form of a Spiritual Bouquet. The Holy Name Choir of the parish, which presented the musical program at St. James' Church in Boston last Sunday during the solemn benediction closing the Annual Convention of the Officers of the Archdiocesan Holy Name Society, will also present the musical portion of the mass.

Following the mass the Society will hold its regular monthly business meeting in the High School Hall, at which time there will be an enrollment of new members. The speaker at the meeting will be Dr. Charles L. Sullivan, a member of the staff of St. Elizabeth's Hospital, specializing in obstetrics. Dr. Sullivan is a graduate of Dartmouth and Boston University Medical Schools, a Fellow of the American College of Surgeons, Diplomate of the American Board of Obstetricians and Gynecology, and a Fellow of the Obstetrical Society of Boston.

Mount Ida Annual Horse Show Tomorrow

Tomorrow at 6:30 p.m. the Mount Ida Annual Fall Horse Show will take place at Wright's Stables, 104 Williams street, Jamaica Plain. There will be the following events: three Beginners Classes, one Intermediate Class, one Advanced Class, one Jumping Class and a Pair Class. Mount Ida extends a cordial invitatfon to all to attend the Show.

Lucy Jackson Chapter D. A. R.

The Lucy Jackson Chapter, D. A. R. will celebrate its fifty-ninth anniversary at the next meeting to be held on Monday, December 12th at the Chapter House, 2349 Washington street, corner of Concord street, Newton Lower Falls. A birthday dessert will be served at 1:00 p.m., with Mrs. Harold W. Knowlton and Mrs. Alton L. Miller acting as co-chairmen of the hostesses. They will be assisted by Mrs. Harold A. Carnes, Mrs. Paul E. Dutelle, Mrs. George H. Fernald, Mrs. Antoine M. Gaudin, Mrs. Gustav A. Hagen, Mrs. Herbert F. Jordan, Mrs. George H. Norton and Mrs. Frank T. Wingate.

Following the two o'clock business meeting the Girl Scouts of Newton Troop 108 will sing Christmas carols under the direction of Mrs. Willard A. Sampson.

Christmas greens and decorations, made by the members, will be on sale during the afternoon.

Temple Emanuel Couples Club

Final arrangements have been completed to celebrate New Year's Eve with a gala dinner dance to be held in the Community Hall of Temple Emanuel, Newton, on Saturday evening, December 31, 1955. Chairmen Harry and Edna Cohen promise all members a full evening with dancing to music by Jerry Benard and his orchestra, plus a full course dinner, hot and cold h'ors d'oeuvres, and a midnight snack. The affair is open to all paid-up members at a cost of $16.00 per couple and reservations are being handled by Shirley and Bill Widerman, 27 Westbourne road, Newton Centre.

Oak Hill Hadassah Group Meeting

The Oak Hill Hadassah Group will meet at the Countryside School, Dedham street, Newton on Wednesday evening December 14. The meeting is dedicated to Haddassah Education Program. A panel discussion of customs and ceremonies by foreign students from Israel, Africa, India and the Philippine Islands will take place. The moderator will be Mrs. Irving Gashin.

Miss Judy Soltz will usher in the Chanukah festival by lighting the candles and pronouncing the blessing.

At the conclusion of the evening refreshments will be served at the Chanukah Klatch and a free drawing will be held for a door prize.

Hostess of the evening is Mrs. Joseph Soltz assisted by her co-hostess, Mrs. Murray Bernstein, American Affairs Chairman.

Mrs. Irwin D. Lazarus, president will preside. The program chairman is Mrs. Jack Epstein and Visual Aids Chairman, Mrs. Edward Dexter. The hospitality chairman is Mrs. Harold Wilfand. She is assisted by her co-chairmen Mrs. Louis Muchnick and Mrs. Paul Smith. Gentlemen are invited to attend this meeting.

Temple Mishkan Temple School

Sunday morning, December 11 at 10 o'clock ,at the Newton Centre Woman's Club, the pupils of the Temple Mishkan Tefila Hebrew School and Sunday School will participate in a Chanukah Celebration which will witness the portrayal of a prophecy on "The New Temple" and a play depicting the story of Chanukah.

Mr. Leon Kramer, Principal of the School, and his staff have been in charge of preparations and rehearsals. Cantor Gregor Shelkan has prepared the pupils of the School to render Chanukah Songs and the school paper "The Mishkan" will be distributed that morning. Dr. Israel J. Kazis will speak. Committees from the Temple Forum, Sisterhood and Brotherhood will distribute gifts and goodies that morning.

Parents of pupils have been invited to join in the celebration.

Newton Art Association

The seventh Annual Christmas Party of the Newton Art Association will take place next Thursday evening at the Newtonville Women's Club, Washington Park. It promises to be an evening of fine entertainment.

A city-wide program on one-man exhibits is well under way in that members are showing their work in various Newton Library branches and Banks. The following are exhibiting: Frances Mordecai at the Newton National Bank at Newton Centre; Roy Randall, oils and water colors at Newton Co-operative Bank, Newtonville; James K. Bonnar, landscapes, at the Newton National Bank, Newtonville; Sherwood Blodgett, water colors at the Newton-Waltham Bank, Newton Centre branch; Marian Miller, flowe paintings at the main Library, Newton Corner; Mrs. Clare Hudson, oil paintings at the Oak Hill branch of the Library; Mary Bigelow, oil paintings at the Newton Centre Library branch and George Bigelow's paintings are at the West Newton Public Library.



MARIANNA McINTYRE
(Bradford Bachrach)

MISS McINTYRE IS ENGAGED TO GEORGE T. BURKE, JR.

At a tea at her home last Sunday afternoon, Mrs. David McIntyre of West Roxbury parkway, West Roxbury, announced the engagement of her daughter Marianna (Marna), to George Thomas Burke, Jr. of Newton.

Daughter of the late Mr. McIntyre, the bride-elect was graduated from Roxbury Notre Dame Academy and Newton College, class of 1951.

Her fiance prepared at Boston College High School for Boston College, where he graduated with the class of 1952. He is the son of Mr. George T. Burke, 81 Wyoming road, and the late Mrs. Burke.

Oak Hill Park Woman's Club

The Oak Hill Park Woman's Club will have their annual Christmas party Wednesday evening at eight o'clock in the Memorial School. The evening will be completely devoted to getting acquainted and having a good time. A Quiz program has been arranged and the Choraliers will render the musical part of the program. Each member will bring a White Elephant gift for a Christmas Grab Box. Refreshments and a communting sing will make the Christmas party a happy occasion.

Louise W. Wise Chapter

Daniel Weisberg, Boston University Professor of Real Estate, recently returned from a trip to Russia, will highlight the Open Board Meeting of the Louis Waterman Wise Chapter of American Jewish Congress, which will be held at the home of Mrs. Bertram Paley, 96 Arlington road, Chestnut Hill, Monday evening.

Auburndale Garden Club

The Christmas meeting of the Auburndale Garden Club will be held Monday at two o'clock in the Auburndale Congregational Church hall. Helen Wilson will speak on "Christmas Decorations for the Home." Members and their guests are cordially invited. Tea will be served after the meeting, at the home of Mrs. Edgar Holmes, 15 Graydale circle and Mrs. Winslow Howland, 12 Graydale circle. Hostesses will be Mrs. John Dynes and Mrs. F. L. Ford.

Ward School PTA

Youngsters of the Ward School from Kindergarten through the 3d grade were treated to a lively musical show adapted from "Pinocchio" by the Harvard-Radcliffe Children's Theater in the Ward School auditorium on Wednesday, November 30. The children, who did not know what was afoot, were taken by their teachers directly from classrooms to the auditorium during the afternoon school hours. There, the thrilled youngsters saw their favorite characters of the old classic, but in a singing, dancing version of the story. The 1½-hour long production, skillfully acted and colorfully costumed, had many a lively original tune, with delightful comic lyrics and fresh, humorous dialogue. Carl Brandt was the producer, the music was written by Dick Brown, and the script was a result of the combined efforts of the Harvard - Radcliffe group. Pinocchio was played by Ann Arensberg; Gepetto, by Don Adam; Cricket, Betsey Nelson; Fox, Beverley Butte; and Cat, Margaret Groome. Others in the cast were Stephanie Nelson, Zandy Moore, Marc Brugnoni, John Fenn, and Louise Greep.

This performance was one of several, including the concert series for upper grades, in this year's program in the Arts being brought to Ward School children as part of the School curriculum by the PTA. Funds to meet the costs of the entire program are being provided by the PTA.

Arrangements for the presentation were made by Mrs. Joseph Weinreb.

Officers this year of the Ward School PTA are: Mrs. Wilfred Werner, president; Mr. Henry Marcus and Mrs. Joseph Weinreb, vice-presidents; Mr. Herbert Cohen, treasurer; and Mrs. Saul Gilman, corresponding secretary.

Memorial School PTA Children's Theatre Program

The several hundred elementary school children in the Oak Hill section of Newton Centre will experience a rare treat in theatre presentations with the beginning of a series of quality programs starting this Sunday in the auditorium of the Memorial School.

The Memorial School PTA is sponsoring the program and Sunday's event is the showing of Pinocchio by the Harvard-Radcliffe Children's Theatre, also known as the University Children's Theatre. Two performances will be given; at 1:45 and 4:00. Teachers are giving the children advance background knowledge of the performance and instructing them in "theatre manners."

Later in the season the ballet, Tschaikowsky's "Nutcracker Suite" and the musical, Prokofieff's "Peter and the Wolf" will be presented. Tickets for the series are available to children at the Oak Hill School on Wheeler street.

Mrs. Sanford Sachs is chairman of the PTA series and Miss Olive Eldridge, Memorial School principal, is directing the instruction of the children.

Hanukkah Celebrations

On Sunday, December 11th, the Hanukkah celebrations for the children of the Temple Reyim religious school will take place. The party for the primary children will include a dreidle dance and the dramatization of "The Miracle of the Oil." The elementary party will feature a play prepared by the Reyim Dramatics Club. Participating in the play will be: Barbara Idelson, Toby Swartz, Eileen Swartz, Hanna Lipman, Barbara Barnett, Roy Podell, Donald Todrin, Phyllis Shapiro and Kenny Platt. The dramatics leader is Mrs. Dorothy Binder. The Junior High celebration will include a special quiz entitled "Who Am I."

Hanukkah delicacies and gifts will be presented to the children by the P. T. A. with the cooperation of the School Committee. Mrs. Samuel Handler of the P.T.A. and her committee will arrange for the distribution of the gifts.

Newton Highlands Garden Club

The next meeting of the Newton Highlands Garden Club will be held on Tuesday evening, at eight o'clock, December 13th at the Workshop on Columbus street.

After the usual exchange of Christmas gifts a group of the members will present a one-act comedy "Bundles for Christmas" under the direction of Mrs. John F. Jenkins and Mrs. Henry W. Nelson.

The hostesses for the evening are Messrs. Malcolm E. Agnew, Leonard T. Jenney. and Betty Walen.

Newton Centre Woman's Club

The regular monthly meeting of the Newton Centre Woman's Club will be held at the clubhouse Friday. The Coffee and Social Hour will be at 1:30 p.m. with the business meeting at 2:30 p.m. followed by the Christmas Omnibus Program at 3 o'clock. Mrs. Osbert L. Rafuse will present Phyllis N. Edwards and her "Living Pictures Christmas Carols," using club members as models. Miss Edwards has spent years in research perfecting her living pictures and her costumes, lighting and music create scenes which are truly alive.

Camp Fire Girls Christmas Party

The 125 Camp Fire Girls of Corpus Christi Church in Auburndale will join with their parents this Sunday afternoon at three o'clock to celebrate their first Christmas Party. The eleven groups of the organization will present a Christmas pageant with musical and choral reading background. Santa will attend with gifts for every girl. Refreshments will also be served.

The Christmas project, handmade Christmas gifts and handknitted afghans f the patients of the Joseph P. Kennedy, Jr., Memorial Hospital, will be on display.

Musical Afternoon

The Newton Ladies Auxiliary of the Jewish War Veterans will hold a musical afternoon December 13, at the home of Mrs. Herman Shaw, 5 Merrill road, Newton Centre. Luncheon will be served at 12:30 p.m.

All members and friends are invited.

Mrs. Thelma Hurwitz President will preside at the meeting.

Social Science Club

The Social Science Club of Newton will meet on Wednesday, December 14th at 10 a.m. at the Hunnewell Club. Mrs. Ashley D. Burt will give a paper on "Women in the Arts: Theatre and Entertainment, Music, Painting." Hostesses will be Mrs. Harry Fitts and Mrs. William Preston.

Garden City Grange No. 364

After the regular meeting of the Garden City Grange #364 held Monday evening at the Centenary Methodist Church parish house on Central street, Auburndale, the Star Players of Newton entertained with a play called the "White Hat."

It was also "Neighbors Night" and representatives of eight neighboring granges attended.

The Middlesex-Norfolk Pomona Grange #1 Lecturers Circle held their monthly meeting November 30, at the residence of Chester A. Tainter, 20 Taft avenue, West Newton. After the meeting whist was enjoyed by those present.

A large delegation from Garden City Grange #364 attended a youth conference at Foxboro last Sunday regarding matters confronting the Juvenile Granges in Massachusetts. The conference was conducted by P. M. Gordon Ellis of Garden City Grange. After the conference supper was served by Foxboro Grange.

W. N. Women's Educ. Club

The West Newton Women's Educational Club will meet Friday in the Second Church Parish House. The dessert and social hour will start at one o'clock followed by the business meeting at two o'clock. Miss Dorothy Dower will make and display amusing and unusual hat creations made of fruit, baskets, vegetables, kitchen utensils, etc.

SWEATERS for Christmas
INCLUDING FANCY PATTERNED SKI SWEATERS
We do not have all sizes in styles and colors, but we do have quite an assortment, including many samples, seconds and slight irregulars at greatly reduced prices.



SOCKS & MITTENS — INFANTS' SIZES TO MEN'S SIZES Including the Nylon Helanca (stretching)

THE GREAT DANE KNITTING MILLS
Corner Dedham Avenue and Webster Street
NEEDHAM, MASS.
(Behind Texaco Gas Station)

Home Gifts
From Newton Corner Furniture Co.
Say Merry Christmas Best of All!

Gift Chairs
Regularly $105 to $150
$68



These are the very cream of upholstered chairs . . . covered in exceptionally rich fabrics (many costing up to $20 a yard usually), foam rubber cushions, hand tied spring bases. Hardwood construction throughout. Chairs are covered in fine tapestries, matelasse fabrics in rose, green and floral.

BUDGET TERMS AVAILABLE!

AN OUTSTANDING HOME GIFT!
RUGS
By Bigelow-Sanford
SPECIAL OFFER!
No Charge For Pad!





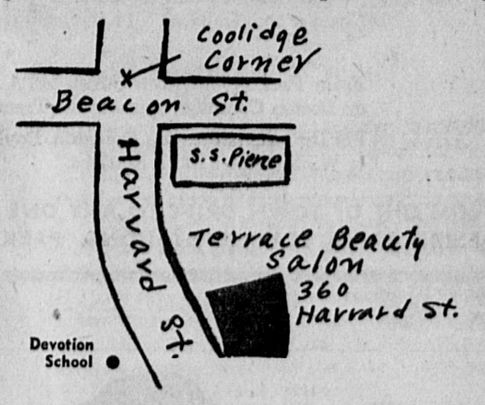
Dress Up That Living Room With
GIFT TABLES
From Our Stunning Selection!

Also many other home gift suggestions including lamps, occasional chairs. Remember! A gift for the home is the best gift of all.

NEWTON CORNER FURNITURE CO.
294 Washington Street, Newton Corner
BIgelow 4-5929 — FREE DELIVERY

OPEN EVERY NIGHT UNTIL CHRISTMAS
OPEN DAILY 9:30 to 9:30
Grover Cronin
WALTHAM, MASSACHUSETTS
four acres of free parking

TERRACE Beauty Salon
360 Harvard Street Brookline
Open 9 a.m. to 10 p.m. Daily



Get Set for the Fun
Holiday parties coming up! Get ready . . . get set . . . here. We'll style your hair, give it an easy-to-manage permanent, and set it regularly, to start you on your way to a beautiful winter season.
ALL PERMANENTS Complete $7.50
FOR APPOINTMENTS CALL
LOngwood 6-9306
IMMEDIATE TRANSIENT SERVICE

Entire Stock To Be Sacrificed
GOING OUT OF BUSINESS SALE
Save $$$ Christmas Gifts!
30 TO 50% OFF!
Come early for best selection for at these sacrifice prices all merchandise is bound to be scooped up. All sales are final. Buy your gifts now . . . save on all your Christmas gifts. Don't miss this sensational going-out-of-business sale!
OPEN FRIDAY EVENINGS.
DUDEMAINE'S
For Exclusive Women's Apparel
270 CENTRE ST. NEWTON CORNER
Here's your opportunity to take advantage of terrific savings on first quality merchandise including coats, dresses, skirts, blouses and a complete array of ladies' apparel from one of Newton's finest shops.

Jordan Marsh Company

SHOPPERS' WORLD
FRAMINGHAM



NEW ENGLAND'S LARGEST SUBURBAN STORE

STORE HOURS
NOW TO CHRISTMAS
10 A.M. 'til 9 P.M. daily
Saturdays 10 A.M. 'til 6 P.M.

SEE Ornaments, Lights, Trees and many other exciting Christmas decorations in our Trim-A-Tree Shop—located on the lower mezzanine.

Hospital-

(Continued from Page 1)

of preventive medicine. There are today in this country 13 million people 65 years or over. Within another 5 years, there will be 30 million people above age 65. So Dr. Wilinsky sees an increased need for geriatric practice ,or the care of older people.

We will need, according to the doctor, a practical plant and equipment with which we can treat the older patients. An expansion of the chain of resources between hospitals will be essential ,as will be increased need for community support of the hospital as a preventive mechanism. In closing, Dr. Wilinsky stressed the fact that there can be no richer dividend than the knowledge that by supporting the community hospital you have helped others, as well as yourself.

AT THE afternoon meeting, Mr. Donald P. Perry read for Mr. Samuel Brown, Treasurer, the report. This report noted an increase from 165.1 average patients per day during the previous year to 172.2 patients per day last year, with corresponding increases in the work in every department. The hospital's revenue was increased by $120,000, going from $1,620,000 to $1,740,000. At the same time, expenses rose by $36,000. Income from investments increased by $7,000. Because there had been a loss of $44,000 experienced during the previous year of the hospital, a request has been made to Newton and Wellesley Community Chests to retain more of this year's surplus, so that a seriously depleted working capital fund could be restored.

During the year Mr. Brown noted the increment of endowment funds from the following gifts: Anton R. Fried, M.D. $650; Estate of Laura E. Hudson $500; Estate of M. E. Kellogg $5,000; Estate of Mary H. Remick $32,132; Estate of J. L. Richards $3,850; Joseph and Celia Greenbaum Fund $1,000; Gift of Mabel L. Riley for the Agnes Winslow Riley Fund $5,000.

ALSO DURING the past year, the hospital was the grateful recipient of grants of $11,457 for the construction of a new parking lot, and $10,000 for new special flooring in the Operating Room from the Hospital Aid.

Mr. Brown concluded by forecasting increased expenses for salaries of nurses and other personnel during the coming year. A modest rate increase has been necessitated by this measure, and has already been put into effect.

Mr. Paul T. Babson, reporting for the Investment Committee, remarked that the financial well-being of the hospital had been enhanced during the past year through further improvement of the position of the Endowment Funds. Market value of these funds showed a gain of $230,000 over the previous year. Of this amount, gifts and bequests accounted for $50,20, while the balance resulted from the further rising stock market.

SAID Mr. Babson, "There has also been a gratifying increase in income from our funds which showed a gain of almost 25 percent over the previous year, and which rose to $51,046." Mr. Babson expressed special thanks to the work of his committee, and to Mr. Henry Dunker, who had served, unofficially, as working secretary of the committee.

Dr. Richard I. Smith reporting for the Executive Committee of the Medical Staff noted that full accreditation of the hospital by the Joint Commission on Accreditation of Hospitals has continued. Approved residencies and administration, anesthesiology, medicine, pathology, radiology, and surgery have also continued.

There are nearly 400 physicians on the active and courtesy staffs. Dr. Smith voiced the universal appreciation for such improvements as air conditioning, the surgical recovery room, safety flooring, and electrical equipment, and two virtually new elevators. He felt that the quality of treatment and care has moved forward and improved during the past year, and he, like many of his colleagues, longs to see the completion of the two remaining floors in the North Wing, and the establishment of an Accident Floor given over uniquely to the care of casualties.

Miss Myrtice L. Fuller, R.N., Director of the School of Nursing and Nursing Services, reported on the hospital's service during the recent poliomyelitis epidemic. Miss Fuller placed the enrollment in the School of Nursing at 166, and said that we had considered applications from 216 young ladies, the fifth largest number in the Greater Boston area. Fifty-eight new students entered the school on September 6 last.

RESULTS from State Board examinations showed, in general, slightly higher averages than those obtained locally and nationally. Miss Fuller, too, expressed her concern over the present organization of the Accident Floor, and quoted as an example of the increased use of this facility the fact that there were 425 accident cases in one month last year and 506 during the corresponding month this year.

Mrs. Paul T. Babson, in her report as President of the Newton-Wellesley Hospital Aid Assn., Inc., placed the Aid's membership at 2,026. She described the operation of the coffee shop where 396 volunteers worked 10,354 hours and served 99,672 customers so far this year. Thirty-six volunteers in the gift shop have served 2,151; 17 volunteers have given 31 hours to the Newborn Photo Service; and 3 volunteers have worked 1,091 hours in the aid office. All together 477 ladies have given an 11-month total of 14,510 hours of work.

Gifts to the hospital from the aid this year included the following:

6 nurses' scholarships $1,500; for patient care $1,500; new parking area, including lighting and planting of shrubbery $15,000; improvements in operating rooms $10,000; air conditioning units in the post operative recovery room $561; total, $28,561.

The fund-raising event for the year was a series of dessert-bridge parties throughout Newton and Wellesley on October 26, under the chairmenships of Mrs.. Herbert Dunphy of Newton Highlands and Mrs. Edward Garland of Wellesley Hills. Almost 1700 women played in various homes, and many generous donations were given, with the profit, to date, amounting to $4,150. Of this, $1,500 will be sent for new furniture in the Nurse's Recreation Room, and $1,200 for lightweight fracture frames for the hospital.

THE JUNIOR AID, under the Presidency of Mrs. J. Marshall Leydon of Newtonville, netted over $500 with their Fashion Show held at the Meadows in Framingham.

Mr. George S. Burgess included in his report of the Board of Governors the following leaves and appointments:

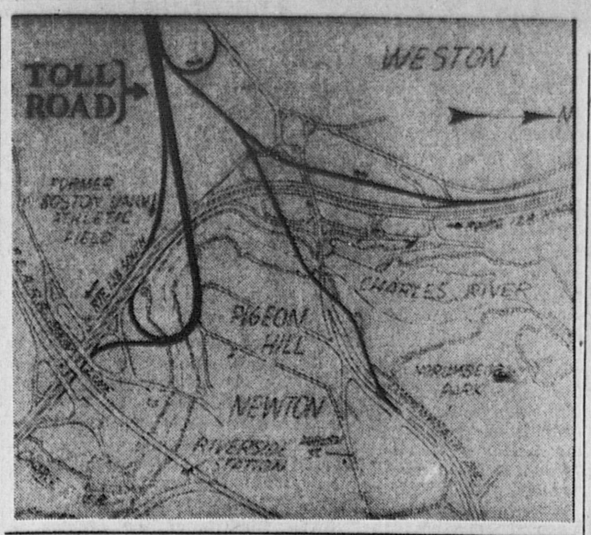
Leaves of absence were granted Drs Frank M. O'Connor and George E. Quigley from the Active Staff for purposes of further graduate study, while Drs. Floyd A. Cornelison, Edwin B. Goodall, Joseph A. Mendez, Thomas Peebles and Richard B. Pippitt were transferred from the Courtesy to the Active Staff. Dr. Seymour, upon his request, was transferred from Active to the Courtesy Staff.

NEW appointments to the Courtesy Staff were the following: Drs. William H. Birchard, Sidney Brodie, Elmore M. Campbell, Leonard S. Fox, Sydney Grace, Joshua J. Hurwitz, Leon E. Kruger, Bernard Lown, Forrest N. Maddix, Jr., Bertha Offenbach, C. Burns Roehrig, Arthur A. Thibodeau. Dr. Ann M. Jones was appointed intern for one year beginning October 1.

Mr. Charles M. Cutler, as Chairman of the Nominating Committee, presented the following recommendations for approval as members of the Corporation, as Trustees, as officers, and for the several committees: Corporation: Mrs. Paul T Babson, Chester E. Borden, John C. Kiley, Jr., Mrs. William F. King, Richard H. Lovell, Loomis Patrick, William H. Raye, Jr.; Trustees: 1956, Loomis Patrick; 1957, Chester E. Borden; 1958, Mrs. Paul T. Babson; 1959, William H. Raye, Jr.; 1960, Mrs William F. King, John C. Kiley, Jr., Richard H. Lovell, Samuel C. Brown, C. Raymond Cabot, Paul T. Babson, Mrs. F. Marsena Butts, Dr. Frank R. Clark, Walter A. Dane, Joseph Greenbaum, Dr. Henry F. Keever, Kenneth R. Mackenzie, Hugh Munro, George W. Sweet, Mrs. Theron B. Walker; Officers: President, Mark C. Wheeler; First Vice-President, Thomas E. Shirley; Second Vice-President, Marshall G. Bolster; Treasurer, Samuel C. Brown; Assistant Treasurer, Richard Wengren; Clerk, C. Raymond Cabot.

THE NOMINATING Committee recommended the following committee memberships: Board of Governors: Julian D. Anthony, Nathan D. Bugbee, William F. Chase, Charles M. Cutler, Samuel A. Fitch, John D. Fox, Edward B. Gray, Richard Wengren; Auditing Committee: Harold A. Bishop, Norman H. S. Vincent; Finance Committee: George S. Burgess. Kivie Kaplan, Mrs. Lucius E. Thayer, Hugh Munro, Harry L. Peabody; Investment Committee: Henry T. Dunker, Nathan D. Bugbee, W. Elliott Pratt, Jr.; Nominating Committee: Donald P. Perry, Endicott Smith, Charles M. Cutler.

After dinner, and prior to Dr. Wilinsky's address, Mr. William S. Brines, hospital director, presented his report, in which he noted that all-time records were set for the hospital census, that 1,593 new born and 7,753 were cared for at the hospital. Directly assigned charity amounted to $32,000, and free care to charity patients from public agencies came to just under $45,000. Mr. Brines also remarked on the state minimum wage increase which will add about $60,000 and to meet which rate increases have recently gone into effect. Mr. Brines reviewed the performance of the many departments of the hospital, citing in each instance increases in activity and efficiency frequently with reduced personnel. He paid special tribute to the 173 Newton-Wellesley, and Weston Red Cross workers, and the 441 independent workers who with 561 auxiliary volunteers gave a total of 41,873 hours of volunteer effort to the nospital. Mr. Brines, in closing, looked forward to the day when the remainder of the hospital's physical plant could be modernized, when we could see improved accident facilities, certain improvements in X-ray equipment, and an augmented central supply department, and similar betterments of the hospital's plant and management. Mr. Brines concluded by expressing his appreciation to Mr. Mark Wheeler, the President, to the Board of Governors, and to his fellow staff members for a year of service to the community.



Open House At Junior College

A chance to see part of a basketball game is the unusual feature of Open House at Newton Junior College for parents of students an friends of the College tonight (Thursday).

The program will start at 7 p.m. with coffee and cakes in the College Library where Mrs. Genevieve R. Oncley and Mrs. Grace C. Whitmore of the School Committee and Mrs. Nancy C. Taylor, wife of the director, will pour. Students and faculty members of a hospitality committee are under the direction of Miss Janice Abbott, secretary to the Director and Registrar of the College.

Short talks on the college program and policies by instructors Kenneth P. White, Alice J. Kennedy and Frank Heys, Jr. and Director Walter M. Taylor are scheduled to proceed moving to the gymnasium for the scheduled game with M. I. T.'s junior varsity team.

Director Taylor has expressed the hope that parents of prospective students will visit the college on this occasion to discuss the program and meet the faculty and staff. Dr. Leo Barry is principal of the college, one of two public junior colleges in New England.

CHRISTIAN SCIENCE SERVICES

Sunday 10:45 A.M
Sunday School 10:45 A.M
Wednesday 8:00 P.M

Including testimonies of Christian Science Healing

FIRST CHURCH OF CHRIST, SCIENTIST, NEWTON
391 Walnut St., Newtonville

READING ROOM
300 Walnut Street
Newtonville
On the Street Floor

Open Daily 9 A.M. to 9 P.M.
Wed. 9 A.M. to 7:30 P.M.
Sundays 2 P.M. to 5 P.M.
Closed Legal Holidays

Free Lending Library includes the Bible (King James Version), all the writings of Mary Baker Eddy, and her authentic biographies.

All Are Welcome



SEE BOSTON'S SPECTACULAR CHRISTMAS FESTIVAL TABLEAUX

Thousands of Lights... Breath-taking all-blue tree... Live Reindeer... Musical programs every day

The whole family will want to see this year's display in downtown Boston... Nothing like it ever before... BUT don't spoil your trip by trying to find a parking place... The MTA takes you right to Boston Common and the doors of the exciting Boston stores... Cheaper too. Children 5-14 years old ride for only 5¢ on the MTA.

* * *

From Park or Boylston Street MTA Stations you exit directly on Boston Common, opposite the Tremont Street stores.

For the other stores use Arlington, Boylston, Summer, Washington or Winter Street MTA Stations.

FROM OUT OF TOWN DRIVE TO ANY ONE OF 14 MTA PARKING LOTS BESIDE RAPID TRANSIT STATIONS. PARK ALL DAY FOR ONLY 25¢

OPEN EVERY NIGHT 'til 9 P.M.

Just the facts Ma'am!



You don't have to be a detective to get all the facts about Barron's . . . the one store for ALL the family clothing needs. Check these questions . . . and if you can't say "YES" to all of them, you owe it to yourself to shop Barron's at nearby West Newton Square.

☐ *Do You Get Free Gift Wrapping?* YOU DO AT BARRON'S
☐ *Do You Get Free Delivery?* YOU DO AT BARRON'S
☐ *Do You Get Free Parking?* YOU DO AT BARRON'S
☐ *Is Parking Right At The Store?* IT IS AT BARRON'S
☐ *Do You Pay The Lowest Prices?* YOU DO AT BARRON'S
☐ *Do You Get The Choicest Brands?* YOU DO AT BARRON'S
☐ *Can You Shop For All The Family?* YOU CAN AT BARRON'S
☐ *For Boy Scouts And Girl Scouts, Too?* YOU CAN AT BARRON'S
☐ *Are They Open Nights 'til Christmas?* THEY ARE AT BARRON'S
☐ *Are Charge Accounts Invited?* THEY ARE AT BARRON'S



Barron's
WEST NEWTON SQUARE

VISIT and use our
★ Dry Cleaning
★ Tailoring and
★ Watch Repairing SERVICES

"The Store With A Heart"



SAVERS enjoy happier holidays

Extra cash always comes in handy especially at Christmas time when you want to give as much as you can to everyone on your gift list.

Make every Christmas merrier for your loved ones . . . just by saving regularly.

Join our 1956 Christmas Club.

NEWTON Offices
OTHER OFFICES
•WELLESLEY SQUARE
•NEEDHAM SQUARE

Newton SAVINGS BANK

286 and 289 Washington St., Newton Corner • Tel. LAsell 7-7850
43 Lincoln St., Newton Highlands • Tel. DEcatur 2-7140



He's Here! our new FLORIDA CHEF with his satin-smooth extra luscious

CHOCOLATE CHIFFON PIE

Best you've ever tasted!

SPECIAL INTRODUCTORY OFFER
THIS AD WORTH 40c you
This Ad and 99c gets you Ce-Lect's family sized $1.39 Chocolate Chiffon Whipped Cream Pie! Just tear out this ad to present it at our new bakery counter. Offer good only Mon., thru Friday (Dec. 12 thru 16th)
CASH VALUE 1/10¢

M-M-M-M

If you don't agree that this is the finest Chocolate Chiffon Pie you've ever eaten, we'll cheerfully refund your money. It's our way of introducing you to our new Bakery and Delicatessen specialties with . . .

"that Florida touch"

If you've ever been to Florida, then you know just what we mean. If you haven't, then you're in for the treat of your life!"

- TASTY SANDWICHES
- SUPERB PASTRIES
- BREAD & ROLLS
- DELICATESSEN MEATS

They're all waiting for you NOW — at Boston's newest, most appetizing Bakery and Delicatessen

Convenient WILL-CALL SERVICE — Phone us anytime, day or night, at STadium 2-4428 and we'll have your order ready and waiting to be picked up
SNACK COUNTER, BAKERY AND DELICATESSEN
Open 8:00 A.M. to 11:00 P.M. Daily
CE-LECT BAKERY
RETAIL STORE
235 North Beacon St.
Brighton

HEALTH FOR ALL

This column is for children only. It's about Christmas and what it does to grownups and what children can do to help them through the crisis.

You've noticed, no doubt, what sometimes happens to older people during the holiday season. You've seen how tired and cross they can get, and you've suffered from it. They skip meals to go shopping, burn their fingers baking cookies, cut themselves on broken tree ornaments, and hammer their thumbs putting up greens. By Christmas afternoon they collapse, sometimes in hysterics. You're lucky if it isn't raining, and you can get out with your new bike until the situation simmers down.

Have you wondered why they do all these things, why they wear themselves out? The older they get, the more things they seem to have to do for Christmas. It begins when they are young like you: "We always do this at Christmas time, we've always done that." They get married and each partner has family traditions, things they're always done and must go on doing. As the years go on they hear or read of things that sound like fun. They remember things that Grandma used to do. All these get added to the list. And so the Christmas customs grow from year to year.

Grownups wouldn't do these things if they didn't want to. They love the Christmas season, and they want to pack into each Christmas all the good times they remember from earlier Christmases. But as the old saying goes, "their eyes are bigger than their stomachs."

You can't stop them entirely, and you wouldn't want to spoil their fun. But perhaps you can tactfully help them to make this Christmas a more relaxed and happy time for all. You might suggest a family conference on holiday activities and use your influence to cut out some of the customs that have turned into hard work. You can suggest a share-the-work plan. Even the younger children can take on some duties. They'll get a lot of fun out of pasting Christmas Seals that fight tuberculosis on greeting card envelopes. Suppose they aren't on straight? The true Christmas spirit of kindness and generosity will be there.

This column is sponsored, in the interest of better health, by: The Newton Tuberculosis and Health Association whose sole support is the annual sale of Christmas Seals in Newton.

PTA Landscaping Project Is Begun At Oak Hill

At the Oak Hill School the first step in the P.T.A. landscaping project was completed last week when the children planted 320 crocus and narcissus bulbs which they had purchased with voluntary nickel contributions.

The landscaping committee, headed by Mrs. Benjamin Green and Mrs. Samuel B. Horovitz, began this project last spring with the sale of Mother's Day plants to the children. During the spring season garden accessories, potted plants and over 400 flats of annual seedlings were sold to people in the community.

With the proceeds from these sales shrubs were bought to replant two beds in front of the school. These shrubs, carefully selected for all year interest and good growth habits, were planted by men from the City of Newton Park Department. Mr. Robert Ralston was landscape consultant.

Through this project the children have learned horticulture in an interesting fashion. At each step they have been instructed in the history, growth habits, proper planting methods and care of the plants used.

Completion of this project to beautify the school grounds and replace all overgrown and uninteresting shrubs is expected to take 3 or 4 years. After that the Oak Hill School grounds will be a source of pride to all in the community.

Christmas Party

The Corpus Christi Guild of Auburndale, will hold their December business and Christmas Party on Monday evening, December the 15th, at 8 p .m., in the Corpus Christi Auditorium.

Each member will be expected to bring a gift, Christmas Wrapped, which will be judged by Mrs. Vivian Pettersen, a representative of The Grover Cronin Co., who will demonstrate and talk on "Gift Wrapping." A cash prize will be awarded to the member or guest, who brings the most attractively Christmas Wrapped gift.

Mrs. Maurice O'Connell will be the chairman of the evening, and Mrs. Carl L. Recco the hostess.

Spotlight on Weeks

Approximately 350 new seventh graders at Weeks paraded onto the field recently where a loud speaker and platform had been placed. Council Pres. Hal Cohen welcomed the seventh graders and Mr. Blaisdell delivered a short message. The newly purchased Weeks flag for outdoor use with its motto, "Knowledge is Power" was shown for the first time. After the Pledge of Allegiance and a selection by the Weeks band, nearly all the seventh graders remained to watch the Varsity defeat Bigelow, 21-0.

Weeks-Bigelow Game

Bigelow fumbled in the first quarter, Weeks recovered and this paved the way for the Varsity's first touchdown and victory. John Impeduglia scored after racing eleven yards around right end. Impy carried the ball over again to score the extra point. After the uneventful second quarter, the Weeks band marched onto the field playing "Go, Weeks, Across That Goal Line."

The third quarter brought the second touchdown as Impeduglia again charged over for six points. Al Calman maneuvered across the line to make the score 14-0, in favor of Weeks. In the fourth quarter, Bill Morris connected with Dave Connors on a short pass to the right to score the third touchdown for Weeks. Completion of the extra point ended the scoring with Weeks coming out on top, 21-0.

Ninth Grade Dance

That night following the game, the words "Foot Ball" on the gym wall welcomed the victorious team and its rooters to the first Weeks dance. Goal posts and separate pennants with the names of the Varsity members helped set the football mood. To the music of the Hi-Fi, Bob Graham and Diane Costa were chosen jitterbug king and queen by the teachers. Everyone had agreed that the Ninth Gade had sponsored a most enjoyable dance.

Red Cross Tops Goal

Weeks' Red Cross Fund Goal for this year was $325.00. During the last few days of the drive, everyone contributed generously to help Weeks over the top. On Monday, November 28, the total read: $334.56.

This season's Library Council officers are: Steve Goldberg, President; Susan Holden, Vice President; Marilyn Simons, Secretary, and Martha Kuhns, Treasurer.

By Eddie Bayard

Christmas Seals Have A Very Great Meaning

Christmas Seals aren't just attractive stickers to decorate our Christmas mail and packages. They have a larger meaning ,and happy children illustrate that meaning.

For 49 years Americans have been using Christmas Seals to symbolize their contributions toward the eradication of tuberculosis. Their aims have been a future for their children free from the tragedies they have seen caused by the disease. Jean Simpson, artist for the 1955 Christmas Seal felt that aim would best be expressed by picturing children "healthy, secure, bursting with joy and eager to share it."

For this year's Christmas Seal Sale, which opened November 16, she designed two companion Seals, one showing a little boy against the blue of a winter sky ,the other a little girl against a background of apple green. Carrying packages in their hands, they convey they happy mood of Christmas giving. The red double-barred cross, trademark of the National Tuberculosis Association and its 3,000 affiliated local associations ,stands boldly behind them as a promise of protection.

Miss Simpson is one of the youngest artists whose designs have been chosen for Christmas Sale. The 1955 Christmas Seals are her first drawings of children to appear in print.

College Notes Auburndale PTA

Lawrence K. Frank, noted author, and B. Alden Thresher, Director of Admissions at M.I.T., will speak on "Conflicting Goals in Education in a Democracy," Tuesday evening, December 6, at 8 p.m. at the Williams School, Auburndale. This is the second program in the Auburndale P.T.A. series on problems facing democratic education.

The meeting will be moderated by Paul Deats, who will also lead the discussion. Discussion will center around such questions as what type of high schools do we want; what subjects should be emphasized; should we give special attention to the bright child, the average child, the dull child; who should go to high school, to college? In view of the many changes in our educational system needed to meet today's new demands, this meeting should be of interest to parents of elementary and high school age children alike.

Certified Gemologist Registered Jeweler American Gem Society

Boston Store open Monday, Wednesday and Friday evenings
Chestnut Hill Store open every evening except Saturday



A. Fancy diamond platinum ring $1000
B. Sapphire-diamond circle pin $550
C. Three-stone diamond ring $800
D. Emerald ring with baguettes $500
E. Button-design diamond ring $260
F. Diamond passby design ring $400
G. Genuine sapphire guard ring $100
H. Diamond cluster earrings $200
I. Passby diamond 14 karat ring $200
J. Three-stone diamond ring $500
K. Ring with diamond cluster $125
L. Add-a-link diamond bracelet $400

Ring illustrations slightly enlarged



A. Hamilton with 12 diamonds $350.00
B. Hamilton with six diamonds $137.50
C. Hamilton 14k white or yellow $72.50
D. Girard Perregaux 10k filled $49.50
E. Hamilton 19-jewel 10k filled $72.50
F. Thomas Long shockproof steel $29.75



Ring illustrations slightly enlarged

A. Opal and diamond fourteen karat ring $100.00
B. Amethyst and diamond cluster 14k ring $65.00
C. Twin zircon and diamond 14k gold ring $25.00
D. Cross and chain in fourteen karat gold $15.00
E. Amethyst fourteen karat gold necklace $170.00
F. Fourteen karat gold amethyst earrings $50.00
G. Bracelet to match, fifteen amethysts $135.00
H. Men's onyx ring in ten karat mounting $20.00
I. Men's diamond and onyx 10k gold ring $55.00
J. Gold-filled tie holder and cuff link set $15.95
K. Men's fourteen karat gold cuff links $52.00



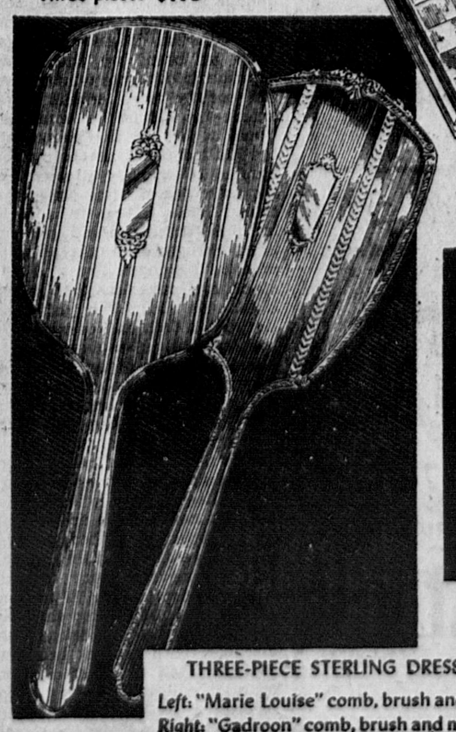
Colonial adaptation of a classic Greek design in Gorham's Puritan sterling silver coffee service.

Coffee pot $115
Sugar, cream $80
Three pieces $195

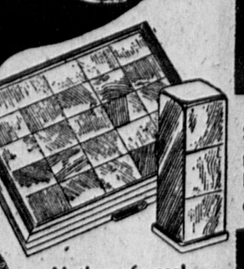
FRENCH PROVINCIAL OLD MARYLAND ENGRAVED SWEETHEART ROSE

POINTED ANTIQUE FAIRFAX

Sterling table silver - synonymous with Christmas giving. The magnificent gesture, of course, would be a *complete service* - but even a single piece will delight her. Place settings from $19.95 up



THREE-PIECE STERLING DRESSER SETS
Left: "Marie Louise" comb, brush and mirror $85
Right: "Gadroon" comb, brush and mirror set $36



Mother-of-pearl compact $3.50
Lipstick case $1.75



Hummel figurine: "School Girl" $6



"Lace" by *Castleton.* Inspired by the daintiest of wild flowers - Queen Anne's Lace - with white and pink blossoms on dove grey and banded in platinum. Place setting $19.75

Prices include tax where applicable Charge or budget

ALSO AT OUR CHESTNUT HILL STORE



The handsome Dresslyn Lavatory-Dressing Table

by AMERICAN-Standard

(It's the talk of the town!)

You probably saw this beauty recently advertised in your favorite magazine. If so, you know why it has won the hearts of America's housewives . . . and why we're proud to be able to offer it to you.

The Dresslyn is as practical as it is beautiful. Designed to dress up baths and powder rooms, it is both a lovely lavatory and a distinctive dressing table combined in a ready-built unit. It features a deep-bowl lavatory of genuine vitreous china, plenty of storage space, and ample counter top area. Available NOW, in two styles, two sizes and in 31 color combinations.

NO MONEY DOWN -- 3 YEARS TO PAY!

Early Installation Assured if You Order NOW!

Come In or Phone for Free Estimates

SAMUEL FOX--MASTER PLUMBER

PLUMBING — HEATING — GAS FITTING

62 Cummings Road, Brighton ASpinwall 7-4023

The COMPLETE PLUMBING SHOP on WHEELS!

---- the informed citizen ----

A Weekly Column written and prepared by the Newton League of Women Voters and devoted to the principle that an informed citizen is a good citizen.

A survey of the state of constitutional rights was inaugurated in Washington, D. C., on Constitution Day, September 17, by the Senate Judiciary Subcommittee on Constitutional Rights—Senators Henning (D., Mo.), chairman, O'Mahoney (D., Wyo.) and Langer (R., N. D.).

ELEVEN citizens selected from organizations in each civic class were invited to "petion" Congress. The ceremony, held in the old Supreme Court chamber in the Capitol, was unique in the history of congressional practice in that the citizens occupied the high bench and the committee members occupied the seats customarily reserved for the citizens. Mrs. John G. Lee, President, League of Women Voters of the United States, appeared as "petitioner" for the woman citizen.

Here are her remarks:

It is an honor to be here today; it is also, in my opinion, a most serious responsibility and duty. The preservation of our traditional freedoms has not only required of Americans the total involvement of our resources and our lives; it has "involved us totally in mankind."

To my mind the very essence of freedom is born of a deep respect for the worth and dignity of the individual human being. It is part and parcel of the great American idea—that Americans working together in partnership, with good will, have the capacity to secure life, liberty and the pursuit of happiness for themselves and for succeeding generations. Because you believe this as profoundly as I do, you will honor my words with the respect which is born of freedom.

I AM DEEPLY concerned about a subtle and dangerous disunity which can destroy our freedoms. It stems from the unwillingness of many basically patriotic citizens and groups to think through and accept essential adjustments in a rapidly changing and developing technological civilization.

I think it is only fair to put before you briefly a few matters in order to provide a frame of reference which will help you assess my apprehensions in regard to the "extent to which the constitutional rights of the people of the United States are being respected and enforced."

The area of the subject to which I wish to address myself revolves around the question: "Are the rights of the people being respected?" I do not propose to deal primarily with governmental action or with Communist efforts, or with the activities of extremist groups, though much can be said in regard to them.

Let me say at the outset that I do not presume to speak for all the women of America and not necessarily even for all the members of the League of Women Voters. Nor do I find it possible to look at the problem only as a woman for there is no such thing as woman's point of view, as far as I can ascertain. The women of America live and work and think side by side with everyone else in the United States. It is well to note, too, that when one speaks for educators, veterans, lawyers, business groups and so on, one is speaking for women as well as for men. What affects one affects all—"for better for worse, for richer for poorer, in sickness and in health . . . till death do us part." Some of you may remember those words!

As to background. I am an American—a Connecticut Yankee, if you will. I hold firmly and confidently to the great American idea. I believe the values we have accepted have a wide application outside our own society and that they satisfy more largely than has yet been achieved elsewhere the eternal aspirations of human beings. I believe they will be accepted gradually by increasing numbers of peoples without imposition—if we remain true to them ourselves—much as a stone thrown into a pool sends out ever widening circles. I believe freedom to explore, to examine, to argue, to criticize, to develop, to accept, to adjust fearlessly, has been America's strength.

I HAVE HAD the great privilege to serve the League of Women Voters as its national President for nearly six years. I am devoted to its ideals. It should be noted that the League of Women Voters was born when the last stronghold of obstructionism to complete "government by consent of the governed" was abandoned. Political freedom has been a gradual achievement in the United States. It was not until 1920 that America accepted it in theory for all her adult citizens. The purpose of the League of Women Voters, founded in 1920 as a result of the granting of the franchise to women, is "to promote informed and active participation of citizens in government." By the very nature of its purpose and work the League is the antithesis of totalitarianism. One cannot honestly support the purpose and policies of the League of Women Voters and be other than unalterably opposed to Communism — to totalitarianism in any form. One cannot work in the League and fail to recognize the menace and threat that Communism presents to all we hold most dear. Yet it is not our way in the League of Women Voters to fight it by destroying our own values and heritage; it is our belief that it must be fought by developing a realization of what Communism is and by strengthening devotion to the American way.

MANY PEOPLE think of the Constitution as a plan designed years ago, by men long since dead, in an effort to establish a new form of government. They fail to see it in the light of a living, growing concept having deep significance in their daily lives. They fail to understand its changing character and its increased importance. They fail to recognize the impact of the world tensions and the cold war experiences of this century. They forget that the design started in 1775 was a masterpiece because it permitted satisfactory adjustments in 1955 to meet the realities of the modern world without sacrifice of principles and ideals.

An example of this growth lies in the development of the interpretation of a phrase which appears in the first Amendment: namely, "the right of the people peaceably to assemble and to petition the government for a reddress of grievances." At first the right of petition was the primary consideration. Assembly was granted *in order to* facilitate petition and the protection of citizens from government infringement. Today the right to assemble is as fundamental as free speech and free press. The reason is less a matter of petition than it is to facilitate a free exchange of ideas and an opportunity to participate in the formulation of public policies.

The Supreme Court decision of De Jonge v. Ore. (1937) is based on this concept. The right to assemble "is one that cannot be denied without violating those fundamental principles of liberty and justice which lie at the base of all civil and political institutions—the principles which the 14th Amendment embodies in the general terms of its due process clause . . . The holding of meetings for peaceable political action cannot be proscribed. Those who assist in the conduct of such meetings cannot be branded as criminals on that score. The question . . . is not as to the auspices under which the meeting is held, but as to its purpose; not as to the relations of the speakers, but whether their utterances transcend the bounds of the freedom of speech which the Constitution protects."

OF COURSE, freedom of speech and of assembly are not unlimited. It has been said, rather delightfully I think, that common law held that any assemblage was considered unlawful which aroused the apprehensions of "men of firm and rational minds with families and properties there." This is a nice way of restraining a meeting from inciting to violence and from behaving in a "tumultuous manner." Government has the power to protect the public welfare and the right of the people peaceably to assemble. The question has been left open as to whether Congress can protect the rights of assembly and free speech from *private* action.

It is from the first Amendment and the growing and changing interpretation of it that one of America's most valuable assets was developed. I refer to our unique system of voluntary associations which has contributed so largely to the strength of the nation. While we often complain that our communities are overorganized, we must not lose sight of the fact that the system allows us to do freely a multitude of things we want done without our having to demand that government do them for us. Consider the social and educational services rendered by voluntary association, the impetus they have given to reforms, to experimentation, to innovation, to doing a very large share of the public work of the nation—freely, fearlessly, effectively. They generate vitality and provide a means for an individual to develop his capacities and to share in decision making.

REPUTABLE organizations operating in this manner in a free society have a grave responsibility to establish and uphold a code of high ethical standards which must govern their conduct. These standards must be based on the same democratic concepts which govern society as a whole. The extent to which the constitutional rights of the people of the United Staes are being respected is seriously affected by the activities of these organizations. Their failure to adhere to high standards of conduct is an abrogation of their fundamental responsibility and respect for our American heritage. As President of the League of Women Voters, I am convinced that the strict adherence of the organization to democratic principles and procedures is more important in the long run than are the causes which it pursues. I believe tolerance and respect for the opinions of others is being jeopardized by men and women whose instincts are worthily patriotic, but whose minds are apparently unwilling to accept the necessity for dissent within a democracy. If reason and understanding and faith in the capacity of Americans to discover truth are not brought to bear upon this matter, this country will take a long step backward. We will fall heir to the very thing we fear the most.

LET ME illustrate my concern by briefly outlining a current activity of the League of Women Voters. From its inception the League has been involved in the free examination and exchange of ideas and with the fundamental role of freedom of opinion in a constitutional democracy. In this sense the League has always been concerned with the essentials of individual liberty and their indispensable relationship to the public interest and currently to the security of the nation as a whole. During the past year the League has been engaged in developing the awareness of citizens in regard to this basic heritage and its relation to the present-day world and the Communist threat. In carrying out this program in the local communities the League has joined with many groups—church, legal, educational, veterans, among others—to examine the Bill of Rights and the 14th Amendment. The intent is to build widespread understanding and appreciation of the historic base of these ideas and their application from the earliest development to the present time. As this program has gained momentum, antagonism to the examination of the subject has been revealed.

The aspect of the question which I think is pertinent to your Committee's deliberations lies in the manner in which this antagonism is expressed, not in the fact that there exist differences of opinion in regard to the interpretations of the ideas under consideration. Honest disagreement in some instances has deteriorated into an attempt to intimidate those who propose to participate in the program and thus to limit public debate of matters of vital importance to the American people.

THE SAME THING is true, for example, when individuals or groups attempt to discredit outstanding scholars attached to America's leading universities. Unprejudiced examination of all ideas is the way we prepare ourselves to form reasonable and wise judgments as to their validity and merit. In this same connection, I heard it said that during his lifetime Einstein was a joiner of many organizations of presently doubtful character, the implication being that this shed much doubt on the value of his contribution to his times. Those of us who reject such an implication may feel inclined to smile at its very absurdity, but this kind of attitude resembles a slow and debilitating poison eating into the very heart of America.

These things are not isolated circumstances. They have occurred often in the last few years and they have sprung from many divergent sources. Since the Fall of 1954, however, public attitudes have strengthened somewhat, courage has begun to return, there is less fear of character assassination and persecution if unpopular ideas are projected or discussed.

I would like to quote the words of a patriotic American which have bearing on this subject: "All eyes are opening to the rights of man. The general spread of the light of science has already laid open to every view the palpable truth that the mass of mankind has not been born with saddles on their backs, nor a favored few booted and spurred ready to ride them legitimately by the grace of God. There are grounds for hope for others." This was written by Thomas Jefferson in 1826.

EQUALLY meaningful is the notion that this nation cannot exist half slave and half free. I will resist the temptation to quote Voltaire to you, for the point is obvious. We cannot put fetters on our minds or force them upon others and survive.

It seems to me it is by the free exchange of ideas and the testing of them that we produce the good and fine things of life. There is no value in refusing to examine an idea of another or in charging him with evil motives simply because we do not share his point of view. Equally it is mistaken to declare that because a person is willing to examine an idea he necessarily must support it. The heart of the matter lies in the capacity of the American people to sift the true from the false, to maintain their traditional values, to assume the responsibilities that come with freedom. I have infinite faith in this capacity if our freedom to think and express ourselves within the framework of the Bill of Rights is respected fully.

MUCH DEPENDS on the assumption of individual responsibility for the conduct of our joint affairs. Congress has a responsibility to safeguard liberty and justice. If it does not conduct fair and honest investigations, it promotes fear and restraint in the public at large. Voluntary associations have a responsibility to conduct their business in the spirit of good will and democratic procedures. If they sow discord and disunity and promote fear and distrust of one another, they are guilty of disrespect of the American tradition of liberty and justice. The individual American has the responsibility to mobilize his values and insist that they guide his personal and his public activities.

Respect for our freedoms will be maintained in direct proportion to our willingness to assume these responsibilities. I think one of the keys to our future lies in the ethics and practices followed by America's voluntary organizations. It is tragic indeed when any great national association representing a large number of good Americans yields to the pressure of fear and repression. It is my earnest hope that the task your Committee is undertaking will develop a greatly increased understanding of the values we so urgently wish to safeguard, that widespread and thoughtful public debate will prevail on this and all other vital subjects, that from it will grow a deepened sense of individual responsibility in maintaining America's birthright.

IN SHORT, the extent to which our constitutional rights are respected depends primarily upon public attitudes. If our voluntary associations heighten their respect for the rights and freedoms of others, if government conducts its affairs honestly and fairly and respects the dignity and worth of the individual, fear will not shape public attitudes. As is always the case in the United States, our nation reflects our own image and although institutions must share the responsibility, in the last analysis the power of decision rests with the individual. Self-government is an arduous business, it demands infinite intelligence and patience and devotion Fundamental to its success is freedom of ideas and of opinion. I believe each individual and each group must help stretch back the horizons of this nation so that it can successfully contribute to its times in a spirit of greatness equivalent to that of those who designed and accepted the opportunities and responsibilities inherent in the Bill of Rights.

Residents to Give Broadcasts For Christmas Seals

During the month of December several Newton residents will broadcast over local radio stations on behalf of the annual Christmas Seal Sale in Newton, the sole support of the Newton Tuberculosis and Health Association.

On December 4, Dr. Thomas S. Hayden, president, will be heard on WEEI. Dr. R. Emerson Sylvester, 1st vice president, Mrs. Ernest Kuebler, 2nd Vice president, Mrs. Ruth Levens, director, and Rev. Hamilton Gifford, director, will take part in a fifteen minute roundtable discussion to be featured on WMEX on December 6 at 8:45 p.m.

On December 7 at 3 p.m., Mrs. John Fox will speak for the Association on the Mildred Carson show, WBZ. Mrs. Fox, a member of the Newton Highlands Woman's Club, is the chairman of the group of volunteers from Newton Highlands who have been helping the Association with the Seal Sale campaign.

On December 15, Miss Norma Solimene, executive director, will be interviewed on the Gus Saunders Show, WNAC, 2 p.m., and on December 16, Mrs Henry Plimpton, Waban, will broadcast over WBMS at 11:30 a.m. Mrs. Plimpton, clerk of the Association, is president of the Waban Woman's Club.

Newtonians

Gerald T. Quinn, 29 Irving street, Newton Centre, is one of 20 new members of the Gallon Blood Donor Club of the War Veterans Association of the John Hancock Mutual Life Insurance Company, who were recently honored at a testimonial dinner-dance in the Company's Dorothy Quincy Suite.

Since the John Hancock's blood program was inaugurated in 1950, more than 5000 pints of blood have been donated by Company employees. One-hundred and ninety-five Hancock people are members of the Gallon Blood Donor Club.

OPEN EVERY EVENING
'til 9:00 until Christmas
● HOSIERY ● KNITWEAR
● UNDERWEAR
FIRST QUALITY AND IRREGULAR AT SUBSTANTIAL SAVINGS!

Babies' Rosebud Training Pants	3.
Babies' Shirts	35c
Babies' Kimonos, Gowns and Wrappers	5.
Women's and Girls' 1st Quality Wool Campus Socks White, Charcoal, Red, Gray, Roy.	8.
Triple Roll White Socks	3.
Woolen Spun Athletic Socks	35c
White Wool Athletic Socks	65
White Wool Nylon Socks	45
Cotton Argyles	5.

Men's, boys' short, briefs, polo shirts midways, long drawers, and athletic shirts.

TROY KNITWEAR
63 UNION STREET
opp. NEWTON CENTRE RR Station
DEcatur 2-2425

HOME OWNERS!



NO DOWN PAYMENT — 36 months to pay!
SUBURBAN WINDOW CORPORATION
304 Centre St., Newton Corner, Mass.
CALL DEcatur 2-6755 ANYTIME
DEcatur 2-6923 DAYS

PRE-CHRISTMAS SALE
SWEATERS - SOCKS
MONTH OF DECEMBER
Daily Including Saturday - 8 a.m.-5 p.m.
All-Wool, Hand Knit, Full-Fashioned
SWEATERS and SOCKS in a variety of
Handsome Colors — Ideal for Gifts
AT FACTORY WHOLESALE PRICES
Benjamin Moseley Co.
1329 Highland Ave. Needham
Phone NEedham 3-0348

It's Here...it's Wonderful...the ALL-NEW
KitchenAid
AUTOMATIC DISHWASHER



Look at these Advanced Power-Wash Features:

NEW—Vertical Motor and Pump with miracle self-cleaning sump. Positively no spray-back of food particles on tableware—lets you wash without pre-rinsing.

NEW—Easy-glide, separately sliding racks let you load efficiently, easily. Room for everything from the finest china and glassware to pots and pans—loads of silver.

NEW—Decorator handle actually designed to fit the hand comfortably. Neon signal light chosen for long wear, easy replacement.

NEW—Streamline dimensions of 24" or 48" cabinets, precision engineering to make *KitchenAid* the most easily serviced, economically installed dishwasher.

NEW—Plastisol-coated racks created to hold complete tableware service—dishes, long utensils, accessories—every shape, every size.

PLUS—Exclusive Hobart Wash-Action Principle, Dual Strainer System of stainless steel, Super-Size Silverware Basket (five-compartment), and many other work- and time-saving features.

Completely decorator-styled...scientifically engineered...it's newer, smarter, better than ever! Brilliant White, gleaming Stainless Steel or rich, glowing Antique Copper fronts will add beauty with real work performance to every kitchen decor!

Tough grease, lipstick, even dried milk, disappear like magic as *KitchenAid's* giant-size wash arm power-washes everything to sparkling perfection. And there's even a separate motor and hot-air blower to dry every piece electrically—ready for table use.

See the Just-Arrived All-New *KitchenAid* at Our Store, Today
This is a wonderful Xmas for the home and family!
Why wait — Why not come in for specifications?
Pre-holiday installation assured if you order this week.
Easiest Budget Terms • Phone LAsell 7-6632
Over 22 Years of Reliable Service in the Newtons
NEWTONVILLE ELECTRICAL CO.
Newton's Leading Appliance Dealer
439 NEWTONVILLE AVENUE



52 GIFTS IN ONE !

A gift subscription to The Newton Graphic is a perfect gift for anyone on your gift list who shares your interest in keeping informed about your community. A year of continuous enjoyment and a weekly reminder of your thoughtfulness.

Just fill in the coupon below and The Newton Graphic will be sent with a Special Greeting Card from you, to anyone you desire for the coming year.

THE NEWTON GRAPHIC (Please Print)
246 Walnut St., Newtonville, Mass.
Please send The Newton Graphic for one year to
Name.....
Address.....
City.....Zone.....State.....
Gift Card to Read
Donor's Name.....
Address.....
City.....
I Enclose $2.00..... Bill me $2.00.....

Mother's Club Of Boys' Club Holds Installation

Robert DiBona, age 10, a Day Camper at the Newton Boys' Club, last night addressed the Mother's Club and thanked them for the wonderful time the boys had during the summer months. The occasion was the installation of officers of the Mother's Club. Robert in his own words told about the experiences he and 42 other boys went through last summer. All of these experiences were made possible by the hard working mothers who sponsored the Day Camp for eight weeks.

James Marini, also age 10, opened the meeting with the pledge to the Flag. Welcoming remarks were made by August E. Mascaro, Executive Director of the Newton Boys' Club. Francis Gentile, one of the Club members supplied vocal and accordion selections. Mrs. Rose Proia, Chairman of the Installation Committee, presented the past President with a gift from the members. Mrs. Vachen, the Past President, thanked the mothers for the excellent support given her during the past year. More than a thousand dollars was raised through various activities which made many projects possible at the Club.

In the absence of Miss Adelaide Ball, who had to attend the Board of Alderman meeting, Mrs. E. T. Copeland acted as installing officer. The new officers installed were: President, Mrs. Stanley DeCoste; Vice President, Mrs. Amedee Framault; Secretary, Mrs. John Schipani; Treasurer, Mrs. Thomas Diggin. Both Mrs. Vachen and Mrs. DeCoste received gavels in the wood shop of the Club.

Mr. Herbert J. Callahan, Principal of Stearns and Lincoln-Eliot Schools was guest speaker. Mr. Callahan praised the efforts of the Mothers and urged that the good work be continued.

Expressing the thanks of the Board of Directors, Mr. Jerry Angino, President, acknowledged the splendid work done by the mothers.

Mayor Howard Whitmore took time out from City Hall to attend the installation, and praised the Boys' Club as well as the Mother's Club for the work being done for the youth of the City. The Mayor stated that he had followed the work of the Club for a long time, and that he had noticed the marked change that had taken place during the past year. Much of this development was due the sacrifice of the mother of the area.

Refreshments were served by members of the Teen Club, Miss Louise Bianchi, Miss Barbara Dentino, Marlene Lygman, Ann Mauro, Mary LaRusso, Antonette Delicchi. Decorations with the Christmas theme were done by the girls.

Among those present were: Charlotte Yoffa, Stearns School; Dorothy Seaward, Mrs G. Litchfield, Mrs. Jac Ridgway, North Church; Mr. N. P. Tedesco, John F. Donahue, Rec. Dept.; Mrs. Robert Toher, Cabot School P.T.A.; Mrs. Frank Lombardi, Mrs. Wm. LaFay, Mrs. Edward Collins, Newton Community Club; Teresa Volente, Angelina, Vardaro, Mrs. Louise Peccorari, Madonna Del Carmine Society; Antonette Melanson, Post 50 Auxiliary; Mary Vinciulo, Mary D. Fiore, Italian-American War Veterans Auxiliary; Mrs. Seymour S. Getter, Mrs. Jesse Stone, League of Women Voters; John C. Malgieri, Joseph Volpe, Newton Honor Guard; Mrs. John G. Learmont, The Community Service Club of Newton; James DiLiello, Past Com. Nonantum Post 440; Mrs. Peg Trainer, Mrs. Josephine Greco, Mrs. Sue Pellegrino, Post 440 Auxiliary; Mr. and Mrs. Ralph H. Morse, Principal of Day Jr. High School; others present were Mrs. Helen Milligan, Mr. Robert Cahill, Community Chest.

News of Day

The drive for Junior Red Cross at Day has ended successfully with 100 per cent participation and a total of $268.49 collected. Divisions 20-A, 11-W, 23-C, 20-E and 23-B led the school. The Junior Red Cross Assembly helped spark the drive with a film, Flag of Humanity, and a talk by the former Newton school director of Junior Red Cross, Mr. Alden Read, of our faculty. The drive was directed by Miss Beverly Holmes, faculty advisor, and the Red Cross Council officers, Diane Fay, Sandra Smith, Patricia Pellegrini, Patricia Corwin, Ronald Promer and the Grade Representatives, Marilyn Nugent, Bruce Taylor and Patricia Corwin.

The Day football teams ended their seasons with all wins and no losses, a record which make the school proud and the coaches, Mr. Eldert, Mr. Carr and Mr. Blount, happy. The Junior Varsity played its last game with Weeks and won easily, 13-0. The Varsity beat Belmont, 26-8, in its last game on November 18.

The students of the F. A. Day gathered in the assembly hall, on Wednesday, November 23rd, in honor of Thanksgiving Day. The spirit of the program was memory of the past, thankfulness for the present, and prayer for the future. Patricia Leone introduced the theme and the various sections of the program. Alan Otis gave the history of Thanksgiving Day in the United States, explaining how the third Thursday in November came to be a national holiday Two selections, "This Is My Country" and "Thanksgiving Prayer" were beautifully sung by the glee clubs under the direction of Mrs. Nadja Altstetter. The governor's proclamation was read by Charles Aucoin. A concluding prayer, written by Edward L. R. Elson, minister of the National Presbyterian Church, Washington, was given by Patricia Leone. The orchestra played for the opening and closing of the assembly.

FIGHT TUBERCULOSIS. BUY AND USE CHRISTMAS SEALS.

Says Politics As Career Advisable

The young man or young woman desiring to enter politics would do well to distinguish himself through active membership and leadership in community organizations, service clubs, PTA's, scouting and church activities declared Representative Irene K. Thresher of Newton to the students of Newton Junior College at the first "Conversation" in the College's general education program on November 23rd.

Mrs. Thresher and Alderman William Power of Newton, head of the social studies department at Brookline High School were interrogated by Dr Charles Peltier, head of the Social Sciences Department of the College Robert S. Harris, instructor in history and government and former Melrose Alderman, and Waler M. Taylor, Director of the College and former elected Town Meeting member in Natick.

Mr. Power seconded Mrs. Thresher's point with the notion that the young man or woman must show genuine interest and understanding of the affairs of the community and not count on personal privilege or ambition to pull in his favor. All agreed with Mr. Harris that an aspirant must let his aspirations be known, but that the office would seek the man if the man was sincerely working for the benefit of everyone in the community.

Mr. Taylor stressed the need for educated men and women in public office asserting that courses in history and government, psychology, economics and sociology served to enable aspirants for political office to understand people and the times. He asked that college-trained men and women put their education to work for the good of democracy.

The Junior College "Conversations" are open to the public; they are held Wednesday mornings at 8:30 in the College library, Elm Road. Attendance of the student body is mandatory for some of them although others require the attendance of students taking particular courses. The next scheduled Conversation is between H. Russell Beatty, President of Wentworth Institute, and instructors of science, mathematics, and technical subjects, Nov 30 on "National Needs, Job Requirements, and Opportunities for Engineering Technicians."

Second Event In Concert Series Next Monday

The second event of the 1955-56 Wellesley Concert Series will take place at Alumnae Hall, Wellesley College, Monday, December 12, at 8 p.m. It will be a full stage orchestra presentation of the two most highly successful operas by the well-known composer, Gian-Carlo Menotti, "The Medium" preceded by "The Telephone." "The Medium" is a very dramatic musical melodrama, sung in English, and is the story of a bogus medium who accidentally happens upon something really supernatural. This opera, or rather music-drama, will be staged and lighted as it was originally on Broadway. The title role will be sung by its originator, Marie Powers, and the orchestra will be conducted by the original conductor, Emanuel Balaban. As a contrast, "The Telephone" is a gay and light-hearted opera about the attempts of a young man trying to propose to a young lady who has many telephone calls. This entertaining and interesting program will start your Christmas entertainment season happily.



GIAN-CARLO MENOTTI

Garden City Grange 364

Garden City Grange 364 of Newton held their regular meeting in the Parish House of the Centenary Methodist Church on Central street, Auburndale. Various reports were given regarding Garden City Grange Activities.

Report was given regarding the Group Conference held at Foxboro regarding the Youth Movement in the State and Nation with State and National Officers of the Grange in attendance. One of the highlights of the conference was the experiences of a Group German Exchange Student who entered this country without knowing a word of English six months ago but was able to tell of her activities in broken English.

After the meeting the Newton Star Players put on a play entitled "The White Hat" which was very well received by those present which included visitors from other Granges in the State.

Upon conclusion of the Play picture slides were shown of a canoe trip from Warwick via Lake Champlain and various rivers, Montreal and ending at Quebec, Canada.

Refreshments were served and a Social Hour followed which was enjoyed by all present.

Garden City Grange will entertain the Middlesex-Norfolk Pomona Grange No. 1 at the next meeting on December 19, 1955 by holding a Supper and Christmas Party.

At the University of Michigan, Ann Arbor, Mich., Fred Elliot Charm of 25 Shumon circle, and Maynard Goldman of 20 Nobscot road, have been pledged by Pi Lambda Phi.

Halper Winner of Award In Home Building Contest

Alfred W. Halper, Newton home builder who resides at 5 Wiswall road, is the winner of the 1955 National Association of Home Builders competition for the Greater Boston area, according to an announcement by Anthony Losordo, president of the Home Builders' Association of Greater Boston.

Halper, who was competing with other members of the N.A.H.B. in this area exhibiting homes during National Home Week, is currently developing Wayside Acres in Sudbury. This is a subdivision of split-level homes.

The winning entry was selected by a panel of judges because of the excellent and completeness of the exhibit home merchandising program. The judges leaned heavily on the appeal and livability of the Halper Exhibit Home at Wayside Acres.

Halper is a graduate of Massachusetts Institute of Technology, class of 1932, where he received a Bachelor of Science degree in Business and Engineering Administration. He enjoys an enviable reputation as a home builder and currently builds and sells about 30 homes per year.

Halper's winning entry has been sent by the Home Builders' Association of Greater Boston to Chicago, where it will compete with other winners from various localities throughout the country.

Artist to Lecture At Newton College

Monday, December 12, Muska Benes Brzezinski will talk on "The Representative and Formal Elements in Painting" at Newton College of the Sacred Heart.

Mrs. Brzezinski was graduated from Wellesley College and studied at the Boston Museum School. She studied under Richard Wagner at the Castle Hill School at Ipswich, Mass.

Mrs. Brzezinski, who is an instructor in art at Newton College of the Sacred Heart, is preparing a show of paintings and wood sculpture to be given later this year.

Newtonians

Thursday afternoon, December 15, the Human Relations Committee of the Newton Community Club will sponsor a Christmas program presented by foreign students at the home of Mrs. Frederick S. Bacon, 42 Hyde avenue. Dessert will be served. Chairman of the committee is Mrs. Earl W. Douglas.

INSURE YOUR HEALTH. SUPPORT YOUR TB ASSOCIATION.

EAST SIDE WEST SIDE ALL 'ROUND GRAND CENTRAL • RADIO CITY • TIMES SQUARE

NEW YORK

Call Our Boston Office For Reservations! HUbbard 2-0060 or Your Travel Agent Teletype NY 1-3601

SHELTON — ABBEY HOTEL — KING EDWARD

Comfortable Rooms
Sensible Rates
TV Available
Air Conditioning
Central Locations
Fine Food
Friendly Hospitality
Conventions
Garage
(At the Shelton Enjoy the Free Pool and Monte Proser's "La Vie")

BE SURE TO STOP AT ROYAL CREST HOTELS

Waiting For You!

SBLI

You are expected — at this bank — soon. Expected to drop in and find out about the money-saving possible on Savings Bank Life Insurance. Free folders on rates and benefits. Remember, "no one will call". You have to take the initiative to get savings. It's worth it. Come in, call or write this Bank, today.

WEST NEWTON SAVINGS BANK
West Newton

NEWTON CENTRE SAVINGS BANK
Newton Centre

NEWTON SAVINGS BANK

Heating Homes Since 1876



FUEL OIL
AND
24-HOUR
OIL BURNER SERVICE
DIEHL'S
AUTOMATIC — METERED
DEPENDABLE — DELIVERIES

Complete Heating Services
New Installations or Replacements
Modern Fuel Oil Budget Plan
CALL
WE 5-1530 OL 3-0170
F. DIEHL & SON, INC.
180 Linden St.
WELLESLEY, MASS.

Oh Look! THE PERFECT CHRISTMAS GIFT!



For all the Family—a DRIVING COURSE CERTIFICATE!

MOTHER: And Jane and John can take their lessons during Christmas vacation.

DAD: Yes, and it's one of New England's oldest established reputable driving schools — with the newest methods.

Cleveland Circle Auto School
NEWTON CENTRE
755 Beacon Street LA 7-3100
Certificate Good Anytime
Other Offices at Brookline and Belmont

Parke Snow's

Now Open Every Night

Until Christmas

for your shopping convenience

STUDEBAKER ANNOUNCES A STANDOUT NEW DEALER

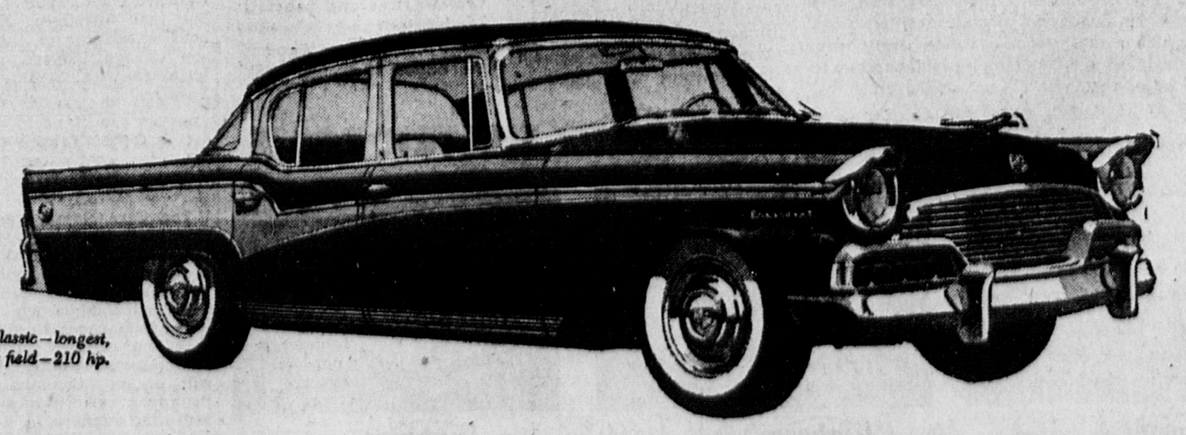
SILVER LAKE MOTORS, INC.
444 Watertown Street
Newton, Mass.

for

THE STANDOUT CAR

in the low price field

In addition to a beautiful and spacious showroom, you'll find an up-to-date service department, staffed by factory-trained mechanics. Here, all makes of cars are promptly and efficiently serviced, at realistically reasonable prices.
Stop in soon for the most generous appraisal in town!



The Studebaker President Classic—longest, roomiest sedan in its field—210 hp.

SILVER LAKE MOTORS, Inc.

444 WATERTOWN STREET, NEWTON, MASS. Bigelow 4-5880

STUDEBAKER... Division of Studebaker-Packard Corporation—WHERE PRIDE OF WORKMANSHIP STILL COMES FIRST!

Recent Births

The following are the births at the Newton Wellesley Hospital for: —

November 21: To Mr. and Mrs. John Howard, 37 Fordham road, West Newton, a girl; to Mr. and Mrs. Michael O'Doherty, 177 Franklin street, Newton, a boy; to Mr. and Mrs. Donald Krentzer, 337 Central street, Auburndale.

November 22: To Mr. and Mrs. John Doroney, 124 Hamilton road, Wrentham, a girl; to Mr. and Mrs. Leo Caplice, Laurel street, Concord, a boy; to Mr. and Mrs. James Brown, 153 Pleasant street, Watertown, a girl.

November 23: To Mr. and Mrs. Robert Robards 21 Floral street, Newton Highlands, a girl; to Mr. and Mrs. Philip Swartz, 8 Crescent road, Lexington, a girl.

November 24: To Mr. and Mrs. William Brackett, 28 Pilgrim road, Natick, a girl; to Mr. and Mrs. Leo E. Valois, 78 Chapel street, Newton, a girl; to Mr. and Mrs. James Inman, 100 Floral street, Newton, a girl; to Mr. and Mrs. Charles Sherman, 12 Hawthorne street, a boy.

November 25: To Mr. and Mrs. Harold Carr, 154 Hardy road, Waltham, a boy; to Mr. and Mrs. Richard Knowles, 82 Homer street, Newton Centre, a girl; to Mr and Mrs. Paul Madison, 44 Eliot street, South Natick, a boy.

November 26: To Mr. and Mrs. Leo Dauwer, 480 Albermarle road, Newtonville, a girl; to Mr. and Mrs. George Riley, 23 Hobart road, Wellesley, a boy.

November 27: To Mr. and Mrs. James Caruso, 16 Oak Terrace, Newton Highlands, a boy; to Mr. and Mrs. Maurice Reidy, 75 Walker street, Newtonville, a girl.

Give Sunbeam

THE BEST ELECTRIC APPLIANCES MADE



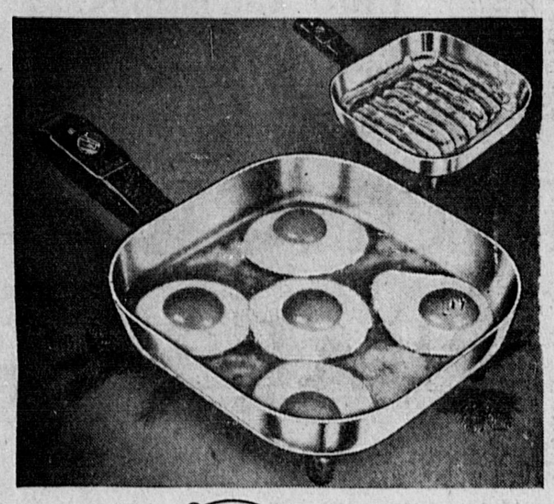
Sunbeam SHAVEMASTER

Only SUNBEAM SHAVEMASTER has the big, SMOOTH, single head that gives you closer, faster shaves than any other method, wet or dry. SHAVEMASTER shaves CIRCLES around all other shavers because you can shave with a circular motion. Available in your choice of handsome gift cases.



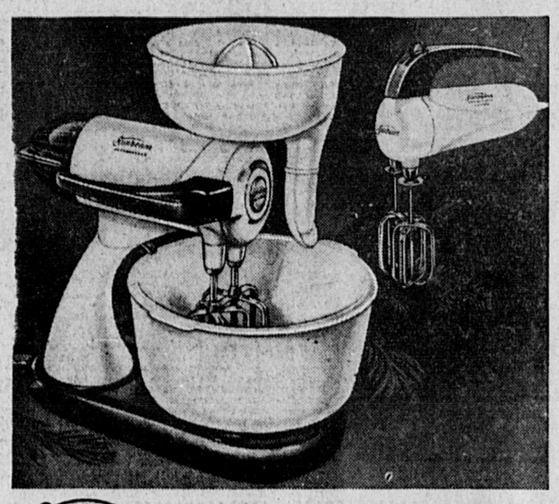
Lady Sunbeam

The only electric shaver especially designed for women. One side of the shaving head for legs; the other side for underarm use. Small as a compact.



Sunbeam FRYPAN

Exclusive square design cooks 20% more. You get perfect results with controlled heat for bacon, eggs, pancakes, chicken, meats, potatoes, etc. Exclusive WATER-SEALED element for easy washing. You set the dial for the heat you want and—no more cooking failures. Available in 10½", 11½" and 12½" sizes.



Sunbeam MIXMASTER & MIXMASTER JUNIOR

America's most popular food mixer. Has all the marvelous features that give you higher, lighter, finer-textured cakes, creamier mashed potatoes, etc. Available in either rich baked enamel or chromium finish. If it's a junior-size mixer—the Sunbeam Mixmaster is the best. Also available in baked enamel or rich chromium.



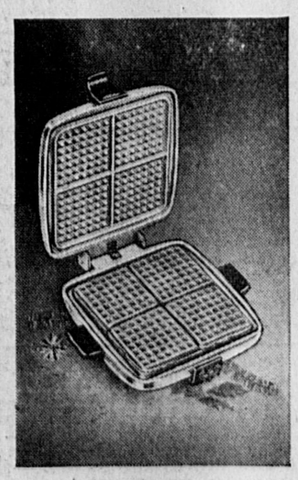
Sunbeam COFFEEMASTER, PERCOLATOR, INSTANT COFFEE & TEA MAKER

Whatever kind of coffee you like—vacuum, percolator or "instant"—Sunbeam has the automatic coffeemaker for you. The famous Sunbeam Coffeemaster (left) is a favorite of millions. Sunbeam Percolator (center) 8-cup and 10-cup size makes delicious coffee every time. Sunbeam instant Coffee & Tea Maker (right) heats up to 10 cups of water fast, yet will not boil over.



Sunbeam TOASTER

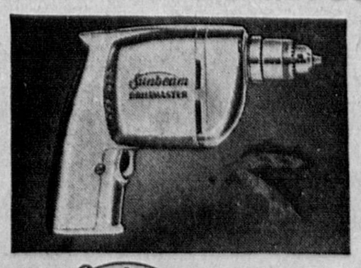
Has exclusive RADIANT CONTROL that "adjusts itself" automatically to every kind of bread, fresh or frozen, rye or white, thick or thin to give you the same, uniform toast every time.



Sunbeam WAFFLE BAKER & GRILL

The Sunbeam Waffle Baker and Grill makes BOTH perfect waffles and toasted sandwiches, as well as bacon, eggs, pancakes, etc. Also has the easiest-to-change grids.

For the "Do-it-Yourself" man Sunbeam ELECTRIC TOOLS



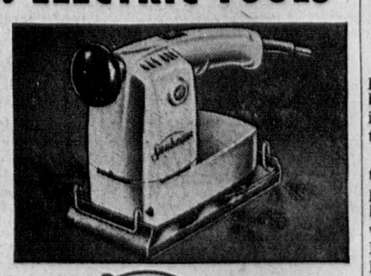
Sunbeam DRILLMASTER

Has Maximum Safe-Power to drill all types of metal, wood and to drive other labor saving attachments. Does home and workshop jobs easier.



Sunbeam ELECTRIC SAW

The quality built 6½" Saw with plenty of power for faster cutting—powerful 1¼ hp. motor. Cuts 2" dressed lumber at 45°.



Sunbeam SANDER

The Sander that stood up over 1000 hours in continuous use test. Saves time—gives professional results. Lightweight—only 4½ lbs.

See your Sunbeam Dealer

William Sawyer In Discussion On Home Credits

William P. Sawyer, President of the Watertown Federal Savings, has just returned from Washington where he met with Chairman Walter W. McAllister and Mr. Hallahan and Mr. Dickson of the Home Loan Bank Board to discuss with the Board the recent tightening of mortgage credit throughout the nation.

Mr. Sawyer was one member of a committee of four of the Executive Committee of the United States Savings and Loan League which represents approximately 4300 Savings and Loan Associations and Co-operative Banks throughout the nation with Assets of over $30 billion dollars. Other members of the Committee were William Mosely Jones of Los Angeles, California. Jonathan Fletcher of Des Moines, Iowa. Roy M. Marr, Vice President of the United States Savings and Loan League from Memphis, Tennessee.

Mr. Sawyer was asked by the Home Loan Bank Board to meet and discuss with the Board the policy regarding present credit controls and to further discuss future policy functions to be carried out by the Home Loan Banks throughout the Nation.

American Jewish Congress Holds Local Meeting

Climaxing a month of neighborhood teas, the Louise Waterman Wise Chapter of American Jewish Congress feted new members and their sponsors at a Tea November 16, at the home of Mrs. Morris Rothstein, West Newton. Mrs. Herbert Adler and Mrs. Eliot Michaelson poured.

The president, Mrs. Bernard C. Cohen, introduced the key commission chairmen who explained briefly the function of their groups. Mrs. Louis Feldman, New England Regional President, greeted the members and Jack Joslow, Executive Director of the New England Region, presented a few salient cases under American Jewish Congress discussion at the present time.

Mrs. Julius Aisner, Jr., chairman of membership, and Mrs. Edward Glasser, co-chairman, expressed their appreciation to the large gathering. Two free tickets to the Congress Luncheon, January 9, were drawn by Mrs. Daniel Cline, luncheon chairman, from among the paid-up membership and awarded to Mrs. Philip Krupp and Mrs. Leo Wolfe.

Program chairman, Mrs. Albert Sinofsky, announced that the next open board meeting Monday, December 12, at the home of Mrs. Bertram Paley, Chestnut Hill, would feature Daniel Weisberg, real estate authority and professor at Boston University, recently returned from a tour of Russia. She then introduced Leo Nickole, co-director of the Emerson College Players, who entertained with "A Day at the Theatre."

Carr Nursery School

The Carr Nursery School is planning a tea Tuesday, December 13 at 2:30 p.m., at the school in Newtonville for mothers of the pupils.

William Valdina, who is director of guidance in Needham and part-time professor at Tufts, will be the guest speaker. His talk will be on "Common Family Problems," after which he will lead the mothers in a discussion period.

Sisterhood Temple Reyim

Saturday evening at eight o'clock the Sisterhood Temple Reyim will sponsor the monthly Temple meeting at the Pierce School in West Newton. It will be a Chanuka party and dance with the members bringing gifts for the grab bag. Refreshments will be served.

Three Special Christmas Music Programs in Dec.

Special Christmas music will be heard at the morning service on each of three Sundays in December, at Central Congregational Church, Newtonville, of which Rev. Randolph S. Merrill is minister. In addition to the music provided by the Chancel Choir, there will be vocal and instrumental solos and selections by the Younger Choirs.

On December 11, the musical portion of the service will include:

Preludes—
Trumpet Tune ..... Purcell
Pastoral and Cradle Song. Saxton
Trumpet Voluntary, Purcell
Anthem—
Springs in the Desert, Jennings
Trumpet Solo—
Legend ..... Fitzgerald
Anthem—
Hark, What Mean Those Holy Voices ... Whittredge
Offertory Solo—
The Virgin at the Manger, Perilhou
Postlude—
Fiat Lux ..... Dubois
Rev. Randolph S. Merrill, Minister
Raymond A. Crawford, Organist
Franklin G. Field, Baritone
Raymond H. Handfield, Trumpeter
Winslow Auryansen, Tenor

The service will begin at 10:45 a.m.

Franklin PTA

"Relating Our Children to the World of Today" will be the theme of the regularly scheduled meeting of the Franklin School P.T.A. to be held at the school Tuesday, December 6, 8:00 p.m.

A distinguished panel of persons vitally interested in children will suggest ways to help children learn how to deal creatively with violence, tension and prejudice. Panel members include J. Wesley Dingman, chairman of the International Relations Committee of the Massachusetts Congress of Parents and Teachers and a prominent Leominister lawyer; Mrs. John Whiting, psychiatric social worker from the Laboratory of Human Development and the mother of two children and Dr. Edward Landy, psychologsit in the Newton School Department.

Rev. Dana E. Klotzle, P.T.A. president and executive director of the Universalist Service Committee, will be moderator of the panel. Members of the audience will have sufficient time to submit questions to the panel.

Cub Scouts to Hold Christmas Party Friday

Nathaniel J. Hawke of 525 Lowell avenue, Newtonville, new cub master for Pack 16, announced the annual cub scout Christmas party at the new Claflin School, Lowell avenue, Newtonville, Friday, December 9th, 7-8:30 p.m. All cubs with their parents are invited to see Santa Claus in person and Manny Williams, the wonder man. There will be prizes and gifts for all, along with community singing and Christmas refreshments.

Cub master Hawke will be aided by his assistant cub masters, Richard Fredericks of 20 Berkshire road, Frank Berson of 1095 Commonwealth avenue, Dr. Morton Ross of 55 Walnut street, all of Newtonville.

William N. Bullock of 33 Risley road, West Newton, chairman of the Board of Directors of Pack 16 and his co-chairman, Allen M. Gopen of 63 Bonard road, West Newton, announced that Pack meetings will be held on the second Thursday of each month, starting January 12th. Those meetings will also be held at the new Claflin School and will start at 6:45 p.m. sharp and will end promptly at 8:15 p.m. Parents, brothers and sisters are always welcome to all Pack meetings.

Warren Ways

Warren Junior High Parent-Teachers Association joins other Junior High Schools of the city in a skating program for students at the Boston Skating Club on Memorial Drive on Mondays. Mrs. Kurt Theophile, chairman of Skating Activities announces that the first day was December 5th. The two following Mondays in December, the 12th and 19th are skating days. There will be four skating Mondays in January and three Mondays in February.

Tickets will be sold at school each Thursday at the entrance to the cafeteria at a special price of 25c. No special price tickets are available at the Skating Rink. Bus tickets are 25c round trip, and each chartered bus seats twenty passengers. Busses will leave the Warren Junior High School at 2:30 p.m. with two mothers as chaperones on each bus, and return all students to the school at 2:30 p.m.

Students in need of new skates may find a good choice at the Warren Thrift Shop open each Wednesday.

The "Turkey Trot of the Eighth and Ninth grades was eminently successful with four times as many dancers enjoying the occasion as had attended the previous dance in 1954.

Cub Pack No. 1

For the first time in several years the Cub Scouts of Newtonville invited Pack I to join in their Christmas party. This joint Christmas party will be held at the new Claflin school, on December 9, 1955.

Pack I, is a very active group, the boys will participate with good cheer and sweet teeth.

The Newtonville group have arranged an interesting program of games, sports, skits and songs.

Santa Claus will present to all the boys their respective toys.

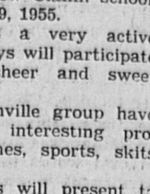
Chanukah Dance

Tony Vye and his orchestra will furnish the dance music for the Temple Mishgan Tefila Forum Chanukah Dance this Sunday, December 11 at 8:30 p.m., at the Newton Centre Woman's Club.

Dr. Israel J. Kazis will address the gathering on "The Significance of Chanukah." Cantor Gregor Shelkan will render Chanukah Songs accompanied by Professor S. G. Braslavsky.

Milton Starr, President of the Temple Forum, has appointed the following committee on arrangements: Alan Goldstein, Mrs. Eliot Michaelson, Dr. David J. Baraban, William Pludo and Dr. Henry L. Foster.

TELE-VIEWING THE NEWS



By LEE LOUMOS

Robert Ryan joins the ever-increasing number of former Hollywood holdouts to jump onto television's bandwagon. He is making "Lincoln's Doctor's Dog" for Screen Director's Playhouse. Christopher Morley wrote the original. Charles Bickford plays the doctor.

Broadway actor Joe Mantelli came West to make the movie "Storm Center" with Bette Davis. He stayed long enough to grab off a part in Alfred Hitchcock's TV thriller, "Guilty Witness." He plays a storekeeper who gets involved in a Greenwich Village murder.

Frank Lovejoy took over the role of Lt. Maryk in the Spectacular version of "The Caine Mutiny Court Martial." The late John Hodiak, who created the role on Broadway, had been scheduled for the part.

ABC-TV has commissioned the Four Star Playhouse company to produce a series of four hour-long TV dramas called Wire Service, for showing after the 1st of the year .... Another hour drama series, Playwright's '56, was so pleased with the work of Edmund O'Brien on a recent show that he's been offered a pact calling for four similar chores a year .... The proof of an actor's ability is in his performance . . . and the proof is in the performance when it comes to TV reception. Visit our showroom to see a SYLVANIA TV picture . . . for proof of fine performance that's easy on the eyes.

On Call 9 A.M. to 9 P.M Daily

SALES TELEVISION HI-FIDELITY SERVICE
BI 4-7240
LEE LOUMOS
1347 Washington St. West Newton
AIR-CONDITIONING APPLIANCES
RENT INSTALL



Who really wants those "good old days"?

There's not too much you'd want to preserve from those days . . . not the awkward telephone, the uncomfortable clothing . . .

Neither would you want to rely on old-fashioned banking methods.

That's one of many reasons why you'll find Newton-Waltham a good bank to deal with. It's modern in methods . . . up-to-the minute in services.

Newton-Waltham is strong, progressive, convenient . . . ready to serve you whatever your banking needs.

NEWTON-WALTHAM BANK and Trust Company

Serving

NEWTON · WALTHAM · WAYLAND · WESTON AND SURROUNDING COMMUNITIES

Member Federal Deposit Insurance Corporation

The Newton Graphic
Established 1872
SECOND SECTION DECEMBER 8, 1955

Newton . . . Girl Scout Activities

News Notes and Meetings

GIFT

On the fifth of December, Brownie Troop 49 of the Newton Girl Scouts presented The Peabody Home for Crippled Children with a doll house, completely rebuilt and furnished by these first year Brownies themselves. Their leader, Mrs. Max Wood, assisted by Mrs. Richard York, and Mrs. Bernard Weinstein, supervised the activities of the following members of the troop — Marilyn Borowsky, Susan Bronstein, Jeanne Kaswell, Amy Kraft, Susan Lasker, Rosalyn Miller, Jeanne Troll, Carole Weinstein, Sylvia Wool, Elizabeth York and Ruth Zaplin.

BOARD MEETING

The original date for the next meeting of the Board of Directors and the Officers of the Council was December the twentieth. This date has now been changed to the thirteenth of December in an effort to ease the crowded schedule of all in the busy holiday season. The meeting will be held at the Y. M. C. A. in Newton.

VISIT TO TROOP

Diane Brown, Genevieve Clemens, Angela Ditto, Joan McNamara and Jacqueline Obert, representatives of Troop #35, paid both a social and purposeful visit to Troop #82 Wednesday, November sixteenth, at the Sacred Heart School in Newton Centre. They ably demonstrated to Mrs. Edwin Crowley and her Tenderfoot Scouts the proper technique in handling a knife—with clear emphasis on how NOT to handle one. After the demonstration, the girls introduced new songs and games, and danced the Northern Lights to the great enjoyment of Troop #82. The grand march, ending with Taps, completed an afternoon shared in true Girl Scout spirit—A Girl Scout is a friend to all and a sister to every other Girl Scout.

ANNUAL MEETING

The annual meeting of the Newton Girl Scout Council Incorporated will be held at the Waban Neighborhood Club, on January sixteenth. There will be a dinner preceeding the meeting—more details on this important affair in subsequent columns. Put the date down now, though—and plan to come.

TROOP #13

The fifth grade, Intermediate Scouts of Troop #13 gave an "Open House for Parents" on November twenty-ninth at one fifteen p. m. in the Carr School auditorium. Registered Scouts acting as hostesses were Annette DiRico, Christine Hagelstein, Barbara Jensky, Annette Kasabian, Susan Monahan, Marion Mauro, Elaine Panagopoulos, Carol Ann Proia, Theresa Rhonda, Dorothy Russo and Karen Swanson. As the purpose of the meeting was to acquaint the parents with the Girl Scout program, the Girls demonstrated the Flag Ceremony, and did some group singing and folk dancing.

The Investiture ceremony made Dorothy Bergen, Grace Butler, Anne Dezotell, Donna Giroux, Janet Nichols, Jean Francione, Susan Lord, Mary Anne Matezak and Bernadette Mazzola full fledged Scouts in good standing. Refreshments for all were served and the Scouts and their parents thanked leaders Mrs. Orlando Celluci, Mrs. Malcolm Gallagher and Mrs. Victor Russo for a happy and informative afternoon.

PUBLIC RELATIONS

On Monday December twelfth, at the home of Mrs. Joseph Kaufman, 219 Chestnut street, West Newton, the Public Relations Committee, headed by Mrs. Dwight P. Merrill of 20 Buswell park, Newton, will hold the final meeting of the year. Tea will be served; and Mrs. Arthur T. Gregorian of 28 Lenox street, West Newton, president of the Newton Girl Scouts, and Miss Betty Richardson, its executive director, will join Mrs. Kaufman, Mrs. Albert Shames, Mrs. John R. Horgan, Mrs. Harmon White, Mrs. George Schutter, Mrs. Chester White and Mrs. Samuel White in congratulating Mrs. Merrill on a most successful directing of the Girl Scout publicity for the year 1954-1955.

GET-TOGETHER

All Brownie and Girl Scout troops in the Carr neighborhood came together on December sixth in the Carr School auditorium for a program designed to foster the feeling of "belonging" not only to a Girl Scout troop; but also to a larger group of girls of different ages. Mrs. Orlando Cellucci led the group singing which opened the program. Mrs. Arnold Black showed the following films: "How To Catch A Cold," a health film put out by Disney; "Stop and Go," a safety film, and "The Toy Maker," a human relationships film done with puppets. Mrs. Samuel Handler supervised the Flag Ceremony and the Friendship Circle which closed this most successful program. The girls in the color guard were Barbara Sellers, Linda Huling, Patricia Bivans, Carol Howes, Ruth Handler and Judith Simonds from the sixth grade troop #168.

CARR MEETING

On December fifth at seven-forty five p.m. at the home of Mrs. Wallace S. Howes, 243 Crafts street, Newtonville, the Carr Neighborhood bi-monthly meeting of all registered adults was called to order. The business portion of this meeting concerned the voting on the slates of officers for 1956 for the Carr neighborhood, and a discussion of the program for the coming year. Sample films were shown on audio—visual aids to Girl Scout programs at the Brownie and the Intermediate level. Mrs. Arnold Black showed these films; and the meeting was conducted by Mrs. Wallace S. Howes, vice-chairman of the Carr neighborhood.

SEND US MATERIAL

Many, many thanks to Mrs. Malcolm Gallagher, Carr Neighborhood Chairman, for her clear and detailed report on the doings of her troops. Please send us news of what you are doing—send in some reports of activities for the holidays. Help us keep this column up to date and full of news. We can't do it without all of you.



JOSEPH PEASE of Parker street, Newton Centre, shown after his return home from a successful hunting trip from Maine. His catch consisted of a 58 pound Bob Cat, which was one of the largest killed this season, and a 185 pound, 8 point Buck deer.

Newtonians

Enjoying a holiday trip to the Virgin Islands and Puerto Rico are Mr. and Mrs. Alan Salmy of Newton Centre who flew to the Caribbean via Pan American Airways.

Coming Event-ually

To avoid conflicting dates, organizations, churches, clubs, etc., are invited to check and list the dates and hours of meetings, functions, etc., with the Newton Communiy Council LA 7-5121 for publication in this space without charge.

Friday, Dec. 9

9:45 League of Women Voters—"Judging Our Taxes"—home of Mrs Burton Jolles, 33 Gate House Rd., Chestnut Hill.
10:00-3:00 Emerson Outgrown Shop.
1:30-4:00 The Cheerful Club—Annual Bazaar—Pomroy House, Newton.
2:00 West Newton Woman's Educational Club—Dorothy and Her Hats—Second Church.
2:30 Newton Centre Woman's Club—Christmas Omnibus, Phyllis N. Edwards.
7:00 Second Church Couples' Club—Progressive Dinner.
8:15 Temple Emanuel 20th Anniversary Service of Rededication.

Saturday, Dec. 10

2:30 Daughters of Union Veterans of Civil War—War Memorial.
7:00-7:30 Music of Al' Churches WCRB—produced and directed by Rev. Russell E. Gundlach.
Auburndale Club Dinner-Dance—Clubhouse.

Sunday, Dec. 11

1:45 & 4:00 Memorial P.T.A.—Pinocchio by Harvard, Radcliffe Childrens Theatre—Memorial School.
3:00 Jackson Homestead—Open House.
Jaycette-Jaycee Christmas Party.

Monday, Dec. 12

10:00-3:30 Auburndale P.T.A. Trade Shop—Burr School.
12:15 Rotary—Brae Burn.
1:00 Lucy Jackson Chapt. D.A.R.—Birthday Party—2349 Washington St., N. L. F.
1:15 Woman's Auxiliary—Madonna Slides with musical background—Church of the Messiah, Auburndale.
1:30 Newton Hebrew Ladies Aid Society—Temple Emanuel.
6:45 Newton Centre Neighborhood Club.
8:00 Sacred Heart Branch Mass. Catholic Womans Guild—Workshop, N. H.
8:00 N. College of Sacred Heart, Free Lecture, Repreentative and Formal Elements in Painting, Muska Benes Brzezinski.
8:00 Newton Chapter Gold Star Mothers—Memorial Building.
8:00 Eugene Daly Post V.F.W.—Memorial Building.
Newton Unit Mass. State Guard Vets—82 Kenilworth St., Newton.

Tuesday, Dec. 13

1:00-4:30 Senior Citizens—West Newton Community Centre.
2:00 Visiting Nurse Assn.—Well-Baby Conference—Auburndale Clubhouse.
2:00 Visiting Nurse Assn.—Well-Baby Conference—Stearns School, Newton.
6:30 Zonta Club of Newton—Pillar House.
7:30 Chess Club—Y.M.C.A.
8:00 Newton Highlands Garden Club—Christmas Program—Workshop.
Evening Div. Newton Community Club—Christmas Party and Bazaar—home of Mrs. Earle Peck.
8:00 Warren P.T.A.
8:00 Ancient Order of Hibernian Auxiliary.
8:00 Newton Junior Chamber of Commerce.
8:00 Newton Women's Post 410, American Legion—War Memorial Bldg.
8:15 Highland Glee Club Christmas Concert—Newton High School.
8:15 Tuesday Evening Club—Christmas Party—Church of Messiah.

Wednesday, Dec. 14

9:00-4:00 Mason-Rice Thrift Shop.
9:30-3:15 Cabot-Claflin Thrift Shop.
9:30-3:30 Bigelow-Underwood Thrift Shop.
10:00 Woman's Alliance—Vignettes of Christmas, Mrs. Stuart Buckanan—West Newton Unitarian Church.
Social Science Club—Women in the Arts—Hunnewell Club.
10:00-3:00 Spaulding P.T.A. Thrift Shop.
10:00-3:00 Franklin School Exchange.
10:00-3:00 Hyde School Outgrown Shop.
10:00-3:00 Weeks Clothing Exchange.
10:00-3:00 Peirce School Trade Shop.
10:00-3:30 Memorial School P.T.A. Trading Post.
10:00-4:00 The Woman's Council—Christmas in the Home—Second Church.
10:30 Woman's Association—U.N. and Peace—Peter Kenen—Newton Highlands Congregational Church.
11:00-4:00 Angier School Exchange.
12:15 Kiwanis—Commonwealth Country Club.
1:30 Newton Service League.
1:45 Newton Group of Hadassah—Temple Emanuel.
2:00 Auburndale Woman's Club—Bethlehem Come to Greecio—Auburndale Club.
2:30 The Fortnightly—Christmas Plays "Mr. and Mrs."—167 Lake Ave.
7:00 Temple Emanuel 20th Anniversary Congregational Dinner—Dr. Meshe Davis.
7:30 Newton-Wellesley Hospital Jr. Aid Assn. Service Meeting—O T. Room.
8:00 Friendsgate Club—Christmas Party—Y.M.C.A.
8:00 Newton Teachers Federation—Christmas Party—Normandie Room.
8:00 Mass. State Guard Vets and Auxiliary Christmas Party—44 Erie Ave., Newton Highlands

Thursday, Dec. 15

Newton Community Club—Dessert and Christmas Program—42 Hyde Ave.
2:00 Visiting Nurse Assn.—Well-Baby Conference—Memorial School, Oak Hill.
2:00 Visiting Nurse Assn.—Well-Baby Conference—Second Church, West Newton.
6:30 Toastmasters—Commonwealth Country Club.
7:30 Newton Junior Community Club—Y.M.C.A.
8:00 Weeks P.T.A.—Christmas Program—Weeks Jr. High School.
8:00 Newton Art Association—Annual Christmas Party—Newtonville Woman's Club, Washington Park, Newtonville.
8:00 N. Police Benefit Assn.—Grand Ball—Totem Pole.
8:00 Home Lodge 162, IOOF—Hartford St., Newton Highlands.
8:30 Evening Alliance and Project Party—W. N. Unitarian Church.
8:30 Alcoholics Anonymous—11 Highland Ave., Newtonville.



CAMP FIRE GIRLS sell first box of peppermint patties to Mayor Howard Whitmore, Jr., during their annual Candy Sale which is held from Dec. 1 through the 17th. Left to right are: Sheila Landry, Auburndale, president, Horizen Club; Paula Tannenbaum, Blue Bird, and Eve Steinberg, Camp Fire Girl, Newton. (Photo by Gordon R. Wilk)

Camp Fire Girls Holding Their Annual Candy Sale

From December 1 to 17 Camp Fire Girls of the Greater Boston Council in Newton and Auburndale are having their Annual Candy Sale to increase their budget.

This delicious candy is made especially for the Camp Fire Girls of Greater Boston by Schrafft's of Boston.

When a Blue Bird, Camp Fire Girl or Horizon Clubber comes to your door, buy a box of candy. This candy will also be sold at Barron's and Parke Snow Inc. on December 9th and 10th.

General Chairman from Newton is Mrs. Jack Rosemark. Publicity, Mrs. George L. Ratzkoff.

Others serving on the committee are: Mrs. Robert A. Scofield, Mrs. Donald Currie, Mrs. Rodney Blake, Mrs. Henry P. Olken, Mrs. Charles L. Renker, Mrs. Saul Danburg, Mrs. Marvin Bloom, Mrs. Vernon Phipps, Mrs. Roger F. Curry, Mrs. Harry C. Lewis, Mrs. Gerald Krumm, Mrs. Irving Feldman, Mrs. Edward P. DeGeorge, Mrs. Ralph L. Karol, Mrs. Andrew Meyer, Mrs. Bernard Kadish, Mrs. George Landon, Mrs. Carl T. Krensky, Mrs. Jacob Broudy, Mrs. Murray Gateman, Mrs. Edgar H. Pray, Mrs. A. Moskow, Mrs. Erich Linderman, Mrs. Henry Postar, Mrs. Arnold Rosoff, Mrs. Quinton Vespa, Mrs. Damiano Ciccariello, Mrs. Harold J. Kaswell, Mrs. Charles Rudnik, and Mrs. James Sullivan, Chairman, and Mrs. Peter Stofflet from Auburndale.

Camp Fire Girls is a "Red Feather Service".

$1533 Collected In Muscular Dystrophy Drive

Thanksgiving Week was designated as Muscular Dystrophy Donation Week during which period the Fire Fighters of this city were chosen to receive donations to the very worthy cause.

The members of the Newton Fire Department solicited funds for this cause from the citizens and Chief John E. Corcoran of the Fire Department reports that the sum of $1,533.84 was realized in this connection.

A check in this amount has been forwarded to the Muscular Dystrophy Associations of America.

A first child, Ruth Rosenberg, was born Nov. 2 to Mr. and Mrs. Norman Rosenberg (June White). Grandparents are Mr. and Mrs. Louis White of Newton and Mr. and Mrs. Joseph Rosenberg of Waban.

TODAY'S BEST BARGAIN: CHRISTMAS SEALS.

"The Bible Tells Me So" To Be Sermon Subject

In observance of Universal Bible Sunday, Dr. Paul Uhlinger at the Newton Methodist Church will bring the sermon, "The Bible Tells Me So," this Sunday morning at 10:45. Reference will be made to the many concepts of Christ and in contrast the picture of Jesus available in the Four Gospels. Bookmarkers outlining suggested Bible readings from Thanksgiving to Christmas have been distributed to the congregation, many of these centering about the person and teaching of Jesus.

The Junior High Youth Fellowship of the church will meet at 3:30 p.m. to go to the Boston Common to see the Christmas scene, will then have supper at the church and will work on the presentation of a play, "The Boy Who Didn't Belong."

The monthly meeting of the Women's Society of Christian Service will be held Tuesday evening, December 13, at 7:30 in Fellowship Hall. A Christmas tableau, "We Would See Jesus Today" will be presented in music and by readers. Mrs. Mina Ralston will give a piano solo. The refreshments will be served by the Fourth Nighters Circle.

The Chancel Choir will rehearse on Thursday evening at 7:15 under the direction of Mr. Robert Gerling.

The Men's Club of the Church, under special arrangement, are selling the newly-released recording of "Messiah," by the Handel and Hayden Society and the Boston Symphony Orchestra. Orders may be placed by calling the Church office, LA 7-6094.

NOW! Faster, Better, Easier Typing
THE NEW Remington Quiet-Riter
Only $1.00 A Week
NOTHING DOWN!
FIRST PAYMENT FEBRUARY FIRST!
No Better Terms Anywhere
PORTABLE TYPEWRITERS
All Brand New Models To Choose From
★ Underwood ★ Royal
★ Smith Corona ★ Remington
CHOOSE YOUR OWN BUDGET TERMS!
SELECTED USED TYPEWRITERS
All rebuilt in our own complete Service Shop by our own Factory Trained Repairmen and Fully Guaranteed for 1 Full Year!
PETER PAUL
OFFICE EQUIPMENT CO., INC.
Established 1932
11 Pine St., Waltham TWinbrook 3-8920
Opposite Embassy Theatre Parking Area
23 YEARS OF PROGRESSIVE SERVICE
Portable Standard Electric Typewriters
Adding Machines Calculating Machines
Bookkeeping Machines Cash Registers
Desks Files Chairs Cabinets

MAKE CHRISTMAS MERRIER!
. . . no down payment with your old set!
Watch the picture framed with light
SYLVANIA® "Cabinet of Light" TV has 30% more HALOLIGHT®
New SYLVANIA® "Cabinet of Light" TV is all brilliant picture and soothing HaloLight®—right to the edges! There's more restful viewing pleasure for you. Come in soon for a big, bright, convincing look.
SALES BI 4-7240 SERVICE
LEE LOUMOS
TELEVISION AIR-CONDITIONING 1347 Washington Street RENT
HI-FIDELITY APPLIANCES West Newton INSTALL

NO. 1 For Travel Fun! '56 NASH
Now see your dream of a travel car come true! See the racy distinction of Speedline Styling and the new Bold Front. Test the "blazeaway" fury of new 220 H.P. Jetfire V-8. Get the facts about the greatest safety advance ever built into a car. See room and comfort and features that can't be had in the costliest cars—even a "chaise longue." See your Nash dealer today.
World's Finest Travel Car! Nash '56 Product of American Motors
TOPS IN RESALE VALUE
American Motors Means More For Americans
Gene Brown Motors, Inc., 724 Beacon St., Newton Centre DE 2-0800
Nash of Newtonville, Inc., 863 Washington St., Newtonville DE 2-2200

CHESTNUT HILL TRAVEL, inc.
In the Chestnut Hill Shopping Centre
A COMPLETE SUBURBAN TRAVEL SERVICE FOR:
● Airlines and Steamships
● Hotels and Resorts
● Vacation Cruises
● Foreign and Domestic Tours
● Ticket Delivery Service
PHONE LOngwood 6-2828
9 Boylston Street, Chestnut Hill 67, Mass.



What gift grows bigger and better every day?
There's one Christmas gift you can give your wife, daughter or son—or, indeed, yourself—that will benefit your whole family. And you'll have the added pleasure of watching it grow bigger and better Christmas after Christmas!
The gift is a savings account in an insured Savings and Loan Association. You can open an account for as little as $1 to $5. You'll get *excellent* returns. And your money will be safe—insured up to $10,000 by the FSLIC, an agency of the U. S. Government. What's more, you'll deal with friendly, experienced people.
Open an account at an insured Association *right now!* You'll be glad you did—this Christmas and every Christmas to come!
INSURED
WATERTOWN FEDERAL SAVINGS AND LOAN ASSOCIATION
56 MAIN STREET — WATERTOWN SQUARE
Chartered and Supervised by the U.S. Government
ESTABLISHED 1888
Member of the Savings and Loan Foundation, Inc., sponsor of this advertisement in LIFE, SAT. EVE. POST and TIME



AT CURTIS SHOEperMART last Friday morning the handy new CURTIS SHOEperMART opened on the Turnpike in Natick and WHDH radio personality Ray Dorey was on hand to make an actual broadcast right from the new store and to MC proceedings. Above, left to right: Charles Redgate first Ray Dorey with a pair of hand made imported French shoes.

Longer Hours of Darkness Mean Danger for Children

Dark clothes camouflage and make walking at night doubly dangerous, Safety Director Richard W. Hoover of Massachusetts Division, American Automobile Association, declared yesterday in announcing that the Triple-A School Safety Posters for November urge children to "Wear White After Dark."

The AAA's Massachusetts Division issues a new poster each month for display in elementary school classrooms in Greater Boston as its contribution to the cooperative school-motor club safety education program.

Hoover explained that at this time of year when days start getting short, even very young children are sometimes out on errands or returning home after dark. "It's especially important at these times for children to be dressed in white or light-colored clothing so that they can be seen by motorists should the children have to cross the street or wander into the roadway," he added.

"Many new articles of clothing are being offered made with 'reflectorized' yarn," the director noted. These clothes appear to light up when they are caught in the glare of on-coming headlights and in many instances they offer even greater protection than white clothing."

The design for November's poster was made by 11-year-old Robert Miller, a student at Roosevelt School, Toledo, Ohio. Robert's poster won a prize in the last AAA National Traffic Safety Poster Contest and is now being distributed to schools by other Triple-A motor clubs throughout the United States.

Recent Births

The following are the births at the Newton-Wellesley Hospital for:—

October 31, 1955

Mr. and Mrs. A. Dixon Sykes, 51 Washburn ave., Wellesley Hills, a boy.

Mr. and Mrs. Joseph Fuca, 2 Brookdale rd., Arlington, a boy.

November 1, 1955

Mr. and Mrs. Gerald Sellers, 32 Barton rd., Wellesley, a girl.

Mr. and Mrs. Paul Quinlan, 75 Faxon st., Newton, a girl.

Mr. and Mrs. William Elwell, 281 Beaver st., Framingham, a girl.

Mr. and Mrs. Donald DeSantes, 457 Washington st., Newton, a boy.

November 2, 1955

Mr. and Mrs. Peter Percy, 25 Fayette st., Newton, a boy.

Mr. and Mrs. Leonard Tocci, 9 Derby rd., Waltham, a boy.

Mr. and Mrs. A. Frederick DiBiase, 457 Washington st., Newton, a boy.

November 3, 1955

Mr. and Mrs. John McIntosh, 547 Washington st., Newton, a girl.

Mr. and Mrs. Edward J. Corbett, 10 Hiawatha rd., Waban, a girl.

Mr. and Mrs. Frank Cioffi, 134 Auburndale ave., West Newton, a boy.

Dr. and Mrs. Carlos Fernandez, Medfield State Hospital, Harding, a boy.

Mr. and Mrs. Robert E. McEachern, 59 Barton rd., Wellesley Hills, a boy.

Mr. and Mrs. Gilbert Drake, 23 Wingate rd., Wellesley, a boy.

November 4, 1955

Mr. and Mrs. Edward Laszczynski, 32 Delmore ave., Framingham, a girl. b

Mr. and Mrs. Wallace McLean, 173 Adams st., West Newton, a boy.

Mr. and Mrs. Harold Augusta, 5 Jewett st., Newton, a girl.

Mr. and Mrs. John Mallon, 9 Dover rd., So. Natick, a boy.

Mr. and Mrs. Robert Kinsella, 235 Harvard ave., Allston, a boy.

Mr. and Mrs. Charles Clarke, 11 Harding ave., Belmont, a boy.

Mr. and Mrs. Gardner Olesen, 66 North st., Newton Centre, a boy.

Mr. and Mrs. William R. Poole, 33 North Gate park, West Newton, a girl.

November 5, 1955

Mr. and Mrs. Richard Greene, 34 Walnut st., Natick, a boy.

Mr. and Mrs. James Terrasi, 58 Lincoln rd., Newton, a boy.

Mr. and Mrs. Thomas Fandel, 27 Harwood st., Natick, a girl.

November 6, 1955

Mr. and Mrs. Donald Flanagan, 233 Church st., Newton, a girl.

Mr. and Mrs. Robert Watson, 43 Central ave., Needham Heights, a boy.

Mr. and Mrs. Alfred Amendola, 304 Adams st., Newton, a boy.

Mr. and Mrs. Charles R. Manning, 143 Charlesbank rd., Newton, a girl.

College Notes

Among the 600 guests who attended the recent Parents' Week-End at New Hampton School, New Hampton, New Hampshire, were: Mr. and Mrs. Joseph E. Bennett of 152 Homer street, Newton Centre, parents of Edward; Mr. and Mrs. David Karas of 42 Cynthia road, Newton Centre, parents of Norman Karas; Mr. and Mrs. John H. Flynn of 291 Lake ave nue, Newton Highlands, parents of George; Mr. and Mrs. Wiliam A. Pludo of 71 Redwood road, parents of Robert; Mr. Bradford E. Edwards of 504 Ward street, Newton Centre, grandfather of Richard K. Pratt, Jr.; Mr. and Mrs. Arthur T. Wasserman of 114 Garland road, Newton Centre, parents of Ted; and Mr. and Mrs. Norman E. MacCuspie of Waban, parents of Robert. Mr. and Mrs. Flynn were accompanied by their daughter Margery; Barbara Pludo accompanied her parents; and Mr. and Mrs. Wasserman's daughter, Janet, accompanied her parents. This year Flynn is vice-president of the senior class and manager of the New Hampton glee club Bennett, Karas, and Pludo are members of the glee club.

Tom Hendrick, son of Bishop and Mrs. Sam Hendrick of Newton, was recongnized as "student of the week" by Baker Orange, official publication of Baker University, Baldwin, Kansas.

A senior, Tom is a member of the Delta Tau Delta fraternity, having held several offices in that organization. His grades at Baker have fluctuated between A's and B's throughout his college career.

Involved in many campus activities, Tom is a member of Baker Players, Alpha Psi Omega, and has appeared in three plays. He has also been sports editor of the Orange for two years. Last year he was overwhelmingly elected holder of the Campus Clown title. He is renowned on the Baker campus for his interesting chatter and cheerful disposition. A speech and journalism major, he has two weekly radio programs over station KLWN in nearby Lawrence.

Newtonians

Mrs. Mary C. Bonnar has recently returned from Florida where she attended the American Institute of Decorator's Regional Conference at the Balmoral Hotel, Miami Beach. The Florida Chapter was host to the various chapters of the A.I.D. from all over the United States, and a very stimulating program was arranged with various helpful discussions for interior designing, as well as guest speakers of great achievement and fame.

Real Estate Sales

John T. Burns & Sons, Inc., report the sale of the nine room Colonial residence together with two-car garage and 12,607 square feet of land situated at 63 Bowdoin street, Newton Highlands. Elizabeth S. Piper conveyed to Lucas Emmanuel. John T. Burns & Sons, Inc., have sold the two-family house at 30-32 Farquhar road, Newtonville, with 9000 feet of land. Mary K. Sheridan was the buyer and Newton E. Johns the seller.

America Spends Millions Annually On Tuberculosis

America spends an estimated total of $621,000,000 on tuberculosis annually, most of this in tax dollars, David Moxon, Executive Director of the Middlesex Health Association, announced today. Mr. Moxon explained that funds raised in the annual Christmas Seal Sale which is now in progress represent a very small portion of this amount and therefore cannot be used for treatment of tuberculosis patients or for relief to their families.

The total of Christmas Seal contributions in the United States last year would not be enough to pay for two weeks of treatment for all known tuberculosis patients, he maintained. The most economical and effective way of spending Christmas Seal money is for prevention of the disease and prevention of its spread.

Christmas Seals are searching for unknown tuberculosis through chest X-rays; they are financing prevention of the disease through health education, and helping the TB patient through rehabilitation. Christmas Seals are also supporting important medical research in an effort to find the answer to the fight against this very complex disease.

Mr. Moxon emphasized that "every one of the deaths from tuberculosis throughout the Association area and every case now on the rolls of local health departments represents a human tragedy to a wide circle of people as well as a serious financial loss to the community as a whole. This tragedy can be prevented by more intensified efforts in the search for cases and through other measures which Christmas Seals support."

Local residents have an opportunity to contribute to the tuberculosis prevention and control program during the 1955 Christmas Seal Campaign which opened on November 16, and will continue through December.

The Christmas Seal Treasurer for Malden is James M Middleton, Malden Savings Bank.

SMALL or- RAYTHEON LARGE?

We work in mostly small groups with LARGE opportunities!

SECRETARY
For Research Department

TYPISTS
3 Openings for accounting department

CLERKS
7 openings for various departments

IBM KEY PUNCH OPERATOR
Experienced on 024 Key Punch Machine

IBM TABULATING MACH. OPERATORS
These tabulating machine jobs are for men
day and evening shifts
Increased rates apply to all positions above.

Applicants may also apply at
DIVISION of EMPLOYMENT
SECURITY OFFICE
6 SOMERSET STREET
BOSTON

Employment office open
Monday thru Friday
8 A.M. to 4:30 P.M.

RAYTHEON MFG. CO.
190 Willow Street
Waltham

- LEGALS -

COMMONWEALTH OF MASSACHUSETTS

Middlesex, ss. PROBATE COURT

To all persons interested in the estate of **Nathan J. Nelson** late of Newton in said County, deceased.

A petition has been presented to said Court, praying that **Minnie G. Nelson** of Newton in said County, be appointed administratrix of said estate, without giving a surety on her bond.

If you desire to object thereto you or your attorney should file a written appearance in said Court at Cambridge before ten o'clock in the forenoon on the twenty-ninth day of December 1955, the return day of this citation.

Witness, John C. Leggat, Esquire, First Judge of said Court, this thirtieth day of November in the year one thousand nine hundred and fifty-five.

JOHN J. FOLEY, Register.

(G) d8-15-22

CITY OF NEWTON
Massachusetts

Notice of Application for Renewal of Liquor License

Pursuant to General Laws, Chapter 138, Section 15a, notice is hereby given that Edward A. Daley, Jr., 90 Circuit Ave., Newton Highlands, d/b/a Echo Bridge Cafe, Inc., has made application to the Board of License Commissioners, City of Newton, for a license to sell All Alcoholic Beverages on the premises, 6-day license at 1068, 1070 Chestnut Street, Newton Upper Falls, consisting of one-story brick building, two rooms on first floor, two front doors for entrances, one rear door for delivery, and cellar for storage, kitchen in a separate room; also no tenants in building.

BOARD OF LICENSE COMMISSIONERS.

December 8, 1955.
Advertisement.

CITY OF NEWTON
Massachusetts

Notice of Application for Renewal of Liquor License

Pursuant to General Laws, Chapter 138, Section 15a, notice is hereby given that The Commonwealth Country Club, John E. Roser, 22 Fairfax Rd., Milton, Manager and principal representative, residing at 91 Algonquin Rd., Chestnut Hill, has made application to the Board of License Commissioners, City of Newton, for an All Alcoholic Club License at 91 Algonquin Rd., Newton, consisting of a club house and two dining rooms, three entrances from Algonquin Rd., and three entrances from parking space.

BOARD OF LICENSE COMMISSIONERS.

December 8, 1955.
Advertisement.

CITY OF NEWTON
MASSACHUSETTS

Notice of Application for Renewal of Liquor License

Pursuant to General Laws, Chapter 138, Section 15, notice is hereby given that Albert F. Bonazoli, 103 Cypress Street, Newton Centre, d/b/a Beacon Restaurant, has made application to the Board of License Commissioners City of Newton, for a renewal of a six-day restaurant all alcoholic license at 761 Beacon Street, Newton Centre, consisting of two rooms and cellar for storage with a rear entrance for delivery only in one story brick business building, having two front entrances and a kitchen.

BOARD OF LICENSE COMMISSIONERS

December 8, 1955.
Advertisement.

LOST BANK BOOKS

Savings Bank Books as listed below are lost and applications have been made for payment of the accounts in accordance with General Laws, Chapter 167.

West Newton Cooperative Bank, West Newton, Mass. — Re: Lost Bank Book No. 570. n10-3t

Newton - Waltham Bank & Trust Co., 1160 Walnut St., Newton Highlands—Re: Lost Passbook No. H-12833. n10-3t

Newton Centre Savings Bank, 103 Union St., Newton Centre 59, Mass.—Re: Lost Passbook No. 33267. n10-3t-g

Newton Centre Savings Bank, 103 Union St., Newton Centre 59, Mass.—Re: Lost Passbook No. 44257. n10-3t-g

Newton Centre Savings Bank 103 Union St., Newton Centre 59, Mass.—Re: Lost Passbook No. 31022. n10-3t-g

Newton South Cooperative Bank, 1156 Walnut St., Newton Highlands, Mass. — Re: Lost Paid Up Certificate No 877. n17-3t

Newton Centre Savings Bank, 103 Union St., Newton Centre 59, Mass.—Re: Lost Bank Book No. 36449. n17-3t

Newton Centre Savings Bank, 103 Union St., Newton Centre 59, Mass. — Re: Lost Bank Book No. 30452. n23-3t

Newton Centre Savings Bank, 103 Union St., Newton Centre 59, Mass. — Re: Lost Bank No. 24469. n23-3t

Newton Centre Savings Bank, 103 Union St., Newton Centre 59, Mass.—Re: Lost Bank Book No. 39770. (G)d1-8-15

Newton Centre Savings Bank, 103 Union St., Newton Centre, Mass.—Re: Lost Bank Book No. 31882. d1-3t

Newton - Waltham Bank, 466 Woodward St., Waban, Mass. —Re: Lost Bank Book No. W-7970. d1-3t

Newton - Waltham Bank, 282 Washington St., Newton 58, Mass.—Re: Lost Bank Book No. N-6755. d1-3t

West Newton Co-operative Bank, West Newton, Mass.—Re: Lost Pass Book No. 5517. d1-3t

West Newton Co-operative Bank, West Newton, Mass.—Re: Lost Pass Book No. 269.

Newton-Waltham Bank & Trust Co., 1160 Walnut St., Newton Highlands, Mass. — Re: Lost Savings Passbook No. H-9051. d8-15-22

- Legals -

MORTGAGEE'S SALE OF REAL ESTATE

By virtue and in execution of the POWER OF SALE contained in a certain mortgage given by Joseph A. Moffie and Frances Moffie, his wife in her own right, of Newton, Middlesex County, Massachusetts to Brookline Federal Savings and Loan Association, a United States Corporation doing business in Brookline, Norfolk County, Massachusetts, dated August 26, 1953 and recorded with Middlesex South District Registry of Deeds, Book 8127, Page 529, of which mortgage the undersigned is the present holder, for breach of the conditions of said mortgage and for the purpose of foreclosing the same will be sold at Public Auction at Ten o'clock A.M. on the fourth day of January A. D. 1956, on the mortgaged premises all and singular the premises described in said mortgage.

To wit: A certain parcel of land with all buildings and structures now or hereafter standing or placed thereon situated in that part of Newton, Middlesex County, Massachusetts called Newton Centre, bounded and described as follows:—

PARCEL I: Beginning at the Southeasterly corner of the land herein conveyed at a stone bound on the Westerly line of Kenwood Avenue at other land of grantor and thirteen and 23/100 (13.23) feet distant Northerly from land now or formerly of Charles S. Young; thence running

WESTERLY on said other land of grantor in a line parallel with said land now or formerly of Charles S. Young thirteen (13) feet distant therefrom, one hundred thirty-three and 36/100 (133.36) feet to a stone bound at land formerly of one Carleton; thence running

NORTHERLY on said land formerly of Carleton, thirty-five and 93/100 (35.93) feet to a stone bound; thence running

EASTERLY at an angle of 91° 5' 20" with the last described line on land now or formerly of William B. Young, eighty-six and 43/100 (86.43) feet to a stone bound; thence running

SOUTHEASTERLY at an angle of 162° 57' 10" with last named line, seventy-five (75) feet to a stone bound on the Westerly line of said Kenwood Avenue; thence running

SOUTHERLY on said Kenwood Avenue sixty-one and 70/100 (61.70) feet to point of beginning.

Containing 7,774 square feet of land.

PARCEL II: A certain parcel of land situated in that part of said Newton called Newton Centre, adjoining the above parcel, bounded and described as follows:—

Beginning at the Northeasterly corner of the premises herein conveyed at a stone bound on the Westerly side of Kenwood Avenue at land above described; thence running

WESTERLY on the lot above described, one hundred thirty-three and 36/100 (133.36) feet to a stone bound at land formerly of Carleton Heirs; thence running

SOUTHEASTERLY by said land formerly of Carleton Heirs about thirteen (13) feet to a stone bound; thence running

EASTERLY in a line parallel with the first described line, one hundred twenty-seven and 6/10 (127.6) feet to a stone bound at the Westerly line of Kenwood Avenue; thence running

NORTHERLY by said line of Kenwood Avenue, thirteen and 23/100 (13.23) feet to point of beginning.

Containing 1,695 square feet of land more or less.

PARCEL III: Also another parcel of land situated in that part of said Newton called Newton Centre, bounded and described as follows:—

EASTERLY by Kenwood Avenue, sixty-one and 93/100 (61.93) feet;

NORTHERLY by land now or formerly of Sullivan, one hundred eighty-two and 98/100 (182.98) feet;

WESTERLY by land now or formerly of Carleton, fifty-one and 73/100 (51.73) feet;

SOUTHERLY by two lines eighty-six and 43/100 (86.43) feet and seventy-five (75) feet, both of said measurements being by other land of grantor, and being the first parcel herein described. Excepting however, from this parcel so much as was conveyed by Alice L. Barker to Daniel Sullivan and Mary E. Sullivan by deed recorded with the Middlesex South District Registry of Deeds, Book 4490, Page 524.

Be any or all of said measurements or contents more or less on the three parcels hereinbefore described.

Being the same premises conveyed to Frances Moffie by deed of Mary Millstein dated April 4, 1951 duly recorded with the Middlesex South District Registry of Deeds, Book 7723, Page 430.

Including as a part of the realty all portable and sectional buildings, stoves, oil burners, radiators, gas, oil and electric fixtures, heating apparatus, refrigerators, air conditioning apparatus, shades, screens, screen doors, awnings, and all other fixtures of whatever kind or nature now on, used or hereafter attached, annexed or installed in or on said premises.

Said premises will be sold subject to all unpaid taxes, tax liens, municipal liens and assessments, if any there be.

For authority to foreclose, see Decree of the Land Court Case No. 21171 Misc. in Equity.

Terms of Sale: One thousand ($1,000.00) Dollars in cash or certified check at the time and place of sale; announcement of the terms of the payment of the balance will be made at the time and place of sale.

Other terms to be announced at the sale.

BROOKLINE FEDERAL SAVINGS AND LOAN ASSN.
By Ralph E. Ellis, President.
Present holder of said mortgage.

December 2, 1955
James Levensohn, Attorney for Mortgagee, 73 Tremont Street, Boston, Mass.
(G) d8-15-22

COMMONWEALTH OF MASSACHUSETTS

Middlesex, ss. PROBATE COURT

To all persons interested in the trust estate under the will of **Mabel S. Walter** late of Newton in said County, deceased, for the benefit of **Richard M. Laird** and others.

The trustees of said estate have presented to said Court for allowance their first to eighth accounts, inclusive.

If you desire to object thereto you or your attorney should file a written appearance in said Court at Cambridge before ten o'clock in the forenoon on the twenty-eighth day of December 1955, the return day of this citation.

Witness, John C. Leggat, Esquire, First Judge of said Court, this first day of December in the year one thousand nine hundred and fifty-five.

JOHN J. FOLEY, Register.

(G) d8-15-22

COMMONWEALTH OF MASSACHUSETTS

Middlesex, ss. PROBATE COURT

To all persons interested in the estate of **Helen M. Cobb** late of Newton in said County, deceased.

A petition has been presented to said Court for probate of a certain instrument purporting to be the last will of said deceased by **Frank G. Parks** of Cambridge in said County, praying that he be appointed executor thereof, without giving a surety on his bond.

If you desire to object thereto you or your attorney should file a written appearance in said Court at Cambridge before ten o'clock in the forenoon on the twenty-seventh day of December 1955, the return day of this citation.

Witness, John C. Leggat, Esquire, First Judge of said Court, this twenty-ninth day of November in the year one thousand nine hundred and fifty-five.

JOHN J. FOLEY, Register.

(G) d8-15-22

Stanley Geddes, son of Mr. and Mrs. Ray L. Geddes, 272 Quinobequin road, Waban, is Migration Day chairman at the College of Wooster (Ohio).

Stan is a junior at the college.

- Legals -

COMMONWEALTH OF MASSACHUSETTS

BOARD OF BANK INCORPORATION

Theodor C. Thomson
Jack E. Smith
William J. Lynch
George H. Austin
Francis J. Scagnelli, Jr.
Edward S. Taylor
Herbert M. Wall
Robert A. Walker
Louis J. Antonellis
Anton Secheyco
Vincent M. Walsh
Charles S. Cutaia
Anthony J. Marrazzo
Joseph P. Rigoli
George R. Thomson
Benjamin H. Stone
Lawrence J. Cooper
John W. Woods
Grace Salvucci
Robert N. Gilmore
Edwin J. Wright
William B. MacDonald
James V. Palumbo
Clare B. Howard
Michael F. Hanlon

having associated themselves by an agreement in writing for the purpose, and having given notice to the Board of Bank Incorporation of their intention of forming a corporation according to the provisions of Chapter 171 of the General Laws and all acts in amendment thereof and in addition thereto, to be known as the

EASINCO EMPLOYEES CREDIT UNION

and to be located in City of Newton, Massachusetts, a public hearing will be given to all parties interested at Room 460, State House, Boston, on Monday, December 19, 1955 at 10 A.M.

CHARLES P. HOWARD
Commissioner of Banks
JOHN F. KENNEDY
Treasurer and Receiver-General
JOHN DANE, JR.
Commissioner of Corporations and Taxation
Board of Bank Incorporation

December 1, 1955
(G)d1-8-15

COMMONWEALTH OF MASSACHUSETTS

Middlesex, ss. PROBATE COURT

To all persons interested in the estate of **Domenico Belli**, also known as **Domenic Belli** late of Newton in said County, deceased.

A petition has been presented to said Court for probate of a certain instrument purporting to be the last will of said deceased by **Michael J. Pirolli** of Watertown in said County, praying that he, or some other suitable person, be appointed administrator with the will annexed of said estate.

If you desire to object thereto you or your attorney should file a written appearance in said Court at Cambridge before ten o'clock in the forenoon on the fifteenth day of December 1955, the return day of this citation.

Witness, John C. Leggat, Esquire, First Judge of said Court, this sixteenth day of November in the year one thousand nine hundred and fifty-five.

JOHN J. FOLEY, Register.

(G) n24-d1-8

COMMONWEALTH OF MASSACHUSETTS

Middlesex, ss. PROBATE COURT

To all persons interested in the estate of **Frances B. Singer** late of Newton in said County, deceased.

A petition has been presented to said Court for probate of a certain instrument purporting to be the last will of said deceased by **Julius M. Singer** of Newton in said County, praying that he be appointed executor thereof, without giving a surety on his bond.

If you desire to object thereto you or your attorney should file a written appearance in said Court at Cambridge before ten o'clock in the forenoon on the thirteenth day of December 1955, the return day of this citation.

Witness, John C. Leggat, Esquire, First Judge of said Court, this sixteenth day of November in the year one thousand nine hundred and fifty-five.

JOHN J. FOLEY, Register.

(G) n24-d1-8

COMMONWEALTH OF MASSACHUSETTS

Middlesex, ss. PROBATE COURT

To all persons interested in the estate of **Mary Ellen Bonner** late of Newton in said County, deceased.

A petition has been presented to said Court for probate of a certain instrument purporting to be the last will of said deceased by **Robert Bonner, Junior** of Newton in said County, praying that he be appointed executor thereof, without giving a surety on his bond.

If you desire to object thereto you or your attorney should file a written appearance in said Court at Cambridge before ten o'clock in the forenoon on the twelfth day of December 1955, the return day of this citation.

Witness, John C. Leggat, Esquire, First Judge of said Court, this fourteenth day of November in the year one thousand nine hundred and fifty-five.

JOHN J. FOLEY, Register.

(G) n24-d1-8

COMMONWEALTH OF MASSACHUSETTS

Middlesex, ss. PROBATE COURT

To all persons interested in the estate of **Susan R. Bartlett** late of Newton in said County, deceased.

A petition has been presented to said Court for probate of a certain instrument purporting to be the last will of said deceased by **Joseph W. Bartlett** of Newton in said County, praying that he be appointed executor thereof, without giving a surety on his bond.

If you desire to object thereto you or your attorney should file a written appearance in said Court at Cambridge before ten o'clock in the forenoon on the twentieth day of December 1955, the return day of this citation.

Witness, John C. Leggat, Esquire, First Judge of said Court, this twenty-third day of November in the year one thousand nine hundred and fifty-five.

JOHN J. FOLEY, Register.

(G) d1-8-15

COMMONWEALTH OF MASSACHUSETTS

Middlesex, ss. PROBATE COURT

To all persons interested in the trust estate under the will of **Mabel S. Walter** late of Newton in said County, deceased, for the benefit of **Richard M. Laird** and others.

The trustees of said estate have presented to said Court for allowance their first to eighth accounts, inclusive.

If you desire to object thereto you or your attorney should file a written appearance in said Court at Cambridge before ten o'clock in the forenoon on the twenty-eighth day of December 1955, the return day of this citation.

Witness, John C. Leggat, Esquire, First Judge of said Court, this first day of December in the year one thousand nine hundred and fifty-five.

JOHN J. FOLEY, Register.

(G) d8-15-22

COMMONWEALTH OF MASSACHUSETTS

Middlesex, ss. PROBATE COURT

To all persons interested in the estate of **Helen M. Cobb** late of Newton in said County, deceased.

A petition has been presented to said Court for probate of a certain instrument purporting to be the last will of said deceased by **Frank G. Parks** of Cambridge in said County, praying that he be appointed executor thereof, without giving a surety on his bond.

If you desire to object thereto you or your attorney should file a written appearance in said Court at Cambridge before ten o'clock in the forenoon on the twenty-seventh day of December 1955, the return day of this citation.

Witness, John C. Leggat, Esquire, First Judge of said Court, this twenty-ninth day of November in the year one thousand nine hundred and fifty-five.

JOHN J. FOLEY, Register.

(G) d8-15-22

By virtue of a Power of Sale contained in a Personal Property mortgage given by Domenico Belli to Michele Guerriero, dated October 9, 1954 and recorded in the records of mortgages of personal property in the Clerk's Office of the City of Newton, Book 70, Page 19, for breach of the conditions contained in said mortgage and for the purpose of foreclosing the same will be sold at public auction on December 30, 1955, at 9:00 o'clock in the forenoon, on the premises numbered 965 Washington Street, Dedham, Massachusetts, all and singular the personal property described in said mortgage, namely:

1 Allis - Chalmers Tracto - Shovel Serial No. HD5G 14318, Engine No. 2A 16033; 1 One yard bucket #Ts5-5656.

Terms: Cash.

For other information apply to Benjamin M. Sriberg, Attorney for the mortgagee, 70 State Street, Boston, Massachusetts. CA 7-3090.

MICHELE GUERRIERO, Mortgagee.

(G) d8-15-22

- Legals -

COMMONWEALTH OF MASSACHUSETTS

Middlesex, ss. PROBATE COURT

To all persons interested in the trust estate under the will of **John W. Weeks** late of Newton in said County, deceased, for the benefit of **Katharine Weeks Davidge** and others.

The trustee of said estate has presented to said Court for allowance its twenty-second to twenty-fifth accounts, inclusive.

If you desire to object thereto you or your attorney should file a written appearance in said Court at Cambridge before ten o'clock in the forenoon on the fourteenth day of December 1955, the return day of this citation.

Witness, John C. Leggat, Esquire, First Judge of said Court, this seventeenth day of November in the year one thousand nine hundred and fifty-five.

JOHN J. FOLEY, Register.

(G) n24-d1-8

COMMONWEALTH OF MASSACHUSETTS

Middlesex, ss. PROBATE COURT

To all persons interested in the estate of **John McGaw** late of Newton in said County, deceased.

A petition has been presented to said Court for probate of a certain instrument purporting to be the last will of said deceased by **Anna M. Paul** of Newton in said County, praying that she be appointed executrix thereof, without giving a surety on her bond.

If you desire to object thereto you or your attorney should file a written appearance in said Court at Cambridge before ten o'clock in the forenoon on the sixteenth day of December 1955, the return day of this citation.

Witness, John C. Leggat, Esquire, First Judge of said Court, this seventeenth day of November in the year one thousand nine hundred and fifty-five.

JOHN J. FOLEY, Register.

(G) n24-d1-8

COMMONWEALTH OF MASSACHUSETTS

Middlesex, ss. PROBATE COURT

To all persons interested in the residuary trust under the will of **Winifred Gaskin Gleason** late of Newton in said County, deceased.

A petition has been presented to said Court for a decree ordering distribution thereof.

If you desire to object thereto you or your attorney should file a written appearance in said Court at Cambridge before ten o'clock in the forenoon on the seventh day of December 1955, the return day of this citation.

Witness, John C. Leggat, Esquire, First Judge of said Court, this tenth day of November in the year one thousand nine hundred and fifty-five.

JOHN J. FOLEY, Register.

(G) n24-d1-8

COMMONWEALTH OF MASSACHUSETTS

Middlesex, ss. PROBATE COURT.

To all persons interested in the trust estate under the will of **Edward B. Wilson** late of Newton in said County, deceased, for the benefit of **Mary G. H. Wilson** and others.

The trustees of said estate have presented to said Court for allowance their tenth to twelfth accounts inclusive.

If you desire to object thereto you or your attorney should file a written appearance in said Court at Cambridge before ten o'clock in the forenoon on the twenty-third day of December 1955, the return day of this citation.

Witness, John C. Leggat, Esquire, First Judge of said Court, this twenty-eighth day of November in the year one thousand nine hundred and fifty-five.

JOHN J. FOLEY, Register.

(G)d1-8-15

COMMONWEALTH OF MASSACHUSETTS

Middlesex, ss. PROBATE COURT

To **Daniel A. Cardella** of parts unknown.

A libel has been presented to said Court by your wife, **Anita J. Cardella** praying that a divorce from the bond of matrimony between herself and you be decreed for the cause of cruel and abusive treatment and praying for alimony and for custody of and allowance for minor children.

If you desire to object thereto you or your attorney should file a written appearance in said Court at Cambridge within twenty-one days from the ninth day of April 1956, the return day of this citation.

Witness, John C. Leggat, Esquire, First Judge of said Court, this eighth day of November in the year one thousand nine hundred and fifty-five.

JOHN J. FOLEY, Register.

(G) n24-d1-8

COMMONWEALTH OF MASSACHUSETTS

Middlesex, ss. PROBATE COURT

To all persons interested in the estate of **Elfrida N. Kevorkian** late of Newton in said County, deceased.

The executrix of the will of said deceased has presented to said Court for allowance her first account.

If you desire to object thereto you or your attorney should file a written appearance in said Court at Cambridge before ten o'clock in the forenoon on the sixteenth day of December 1955, the return day of this citation.

Witness, John C. Leggat, Esquire, First Judge of said Court, this eighteenth day of November in the year one thousand nine hundred and fifty-five.

JOHN J. FOLEY, Register.

(G) d1-8-15

COMMONWEALTH OF MASSACHUSETTS

Middlesex, ss. PROBATE COURT

To all persons interested in the estate of **Sabrina T. Rowe** late of Newton in said County, deceased.

A petition has been presented to said Court, praying that **Alexander Frederick Rowe** of Newton in said County, be appointed administrator of said estate, without giving a surety on his bond.

If you desire to object thereto you or your attorney should file a written appearance in said Court at Cambridge before ten o'clock in the forenoon on the thirteenth day of December 1955, the return day of this citation.

Witness, John C. Leggat, Esquire, First Judge of said Court, this twenty-third day of November in the year one thousand nine hundred and fifty-five.

JOHN J. FOLEY, Register.

(G) n24-d1-8

COMMONWEALTH OF MASSACHUSETTS

Middlesex, ss. PROBATE COURT

To all persons interested in the estate of **Elsie H. Maxcey** late of Newton in said County, deceased.

A petition has been presented to said Court for probate of a certain instrument purporting to be the last will of said deceased by **George P. Maxcey** of Wayland in said County, praying that he be appointed executor thereof, without giving a surety on his bond.

If you desire to object thereto you or your attorney should file a written appearance in said Court at Cambridge before ten o'clock in the forenoon on the twenty-second day of December 1955, the return day of this citation.

Witness, John C. Leggat, Esquire, First Judge of said Court, this twenty-first day of November in the year one thousand nine hundred and fifty-five.

JOHN J. FOLEY, Register.

(G) d1-8-15

COMMONWEALTH OF MASSACHUSETTS

Middlesex, ss. PROBATE COURT

To all persons interested in the estate of **Susan R. Bartlett** late of Newton in said County, deceased.

A petition has been presented to said Court for probate of a certain instrument purporting to be the last will of said deceased by **Joseph W. Bartlett** of Newton in said County, praying that he be appointed executor thereof, without giving a surety on his bond.

If you desire to object thereto you or your attorney should file a written appearance in said Court at Cambridge before ten o'clock in the forenoon on the twentieth day of December 1955, the return day of this citation.

Witness, John C. Leggat, Esquire, First Judge of said Court, this twenty-third day of November in the year one thousand nine hundred and fifty-five.

JOHN J. FOLEY, Register.

(G) d1-8-15

COMMONWEALTH OF MASSACHUSETTS

Middlesex, ss. PROBATE COURT

To all persons interested in the estate of **Jessie Alice Moriarty** late of Newton in said County, deceased.

A petition has been presented to said Court for probate of a certain instrument purporting to be the last will of said deceased by **Joseph Arthur Haverty** of Newton in said County, praying that he be appointed executor thereof.

If you desire to object thereto you or your attorney should file a written appearance in said Court at Cambridge before ten o'clock in the forenoon on the twenty-third day of December 1955, the return day of this citation.

Witness, John C. Leggat, Esquire, First Judge of said Court, this eighteenth day of November in the year one thousand nine hundred and fifty-five.

JOHN J. FOLEY, Register.

(G) d1-8-15

COMMONWEALTH OF MASSACHUSETTS

Middlesex, ss. PROBATE COURT

To all persons interested in the estate of **Lillian C. Taylor** late of Newton in said County, deceased.

A petition has been presented to said Court for probate of a certain instrument purporting to be the last will of said deceased by **Flora M. Johnson** of Newton in said County, praying that she be appointed executrix thereof, without giving a surety on her bond.

If you desire to object thereto you or your attorney should file a written appearance in said Court at Cambridge before ten o'clock in the forenoon on the twenty-first day of December 1955, the return day of this citation.

Witness, John C. Leggat, Esquire, First Judge of said Court, this twenty-first day of November in the year one thousand nine hundred and fifty-five.

JOHN J. FOLEY, Register.

(G) d1-8-15

COMMONWEALTH OF MASSACHUSETTS

Middlesex, ss. PROBATE COURT

To all persons interested in the estate of **Jessie Alice Moriarty** late of Newton in said County, deceased.

A petition has been presented to said Court for probate of a certain instrument purporting to be the last will of said deceased by **Joseph Arthur Haverty** of Newton in said County, praying that he be appointed executor thereof.

If you desire to object thereto you or your attorney should file a written appearance in said Court at Cambridge before ten o'clock in the forenoon on the twenty-third day of December 1955, the return day of this citation.

Witness, John C. Leggat, Esquire, First Judge of said Court, this eighteenth day of November in the year one thousand nine hundred and fifty-five.

JOHN J. FOLEY, Register.

(G) d1-8-15

- Legals -

MORTGAGEE'S SALE OF REAL ESTATE

By virtue and in execution of a power of sale contained in a certain mortgage deed given by Santina Sostilio and Martha Sostilio to Met Realty Corp., a Masachusetts corporation, duly organized and existing by law, having an usual place of business in Newton, County of Middlesex, Massachusetts, dated August 14, 1952 and recorded with Middlesex South District Deeds in Book 7949, page 128 for breach of the condition of said mortgage and for the purpose of foreclosing the same, there will be sold at PUBLIC AUCTION on the premises hereafter described on MONDAY, DECEMBER 19, 1955 at ten o'clock A.M. all and singular the premises conveyed by said mortgage deed, namely:

"A certain parcel of land with the buildings thereon numbered 300 Langley Road, situated in Newton, Middlesex County, Massachusetts, shown as Lot B on a plan entitled "Subdivision of Land in Newton, Mass., May 1, 1952, Everett M. Brooks Co., Civil Eng'rs, Newtonville, Mass., which plan is duly recorded with Middlesex South District Registry of Deeds.

Bounded and described as follows:—

Westerly on Langley Road, twenty-seven (27) feet;

Northerly by Lot A shown on said plan, forty (40) feet;

Northwesterly by said Lot A, thirty-eight (38) feet, more ore less;

Northerly again by said Lot A, one hundred (100) feet;

Westerly by Lot 4 shown on said plan, fifty-three (53) feet;

Southerly by land now or formerly of Burns, one hundred sixty-six (166) feet.

Containing 7305 square feet of land, more or less.

Subject to easements and restrictions of record, if any there be now in force and applicable.

Said premises are conveyed subject to a first mortgage to the Newton Savings Bank duly recorded with said Deeds.

For title reference see deed of Met Realty Corp. to grantors duly recorded with said Deeds.

Together with the right to use and maintain utilities as now existing over said Lot A and together with the right of passage over the "Right of Way" shown on said plan."

Said premises will be sold subject to said first mortgage and to any and all unpaid taxs, tax titles, assessments and municipal liens so far as the same may legally exist. Two Hundred and Fifty ($250.) Dollars will be required to be paid at the time and place of sale when the other terms of sale will be made known.

MET REALTY CORP.
By Philip P. Stuart,
Vice-President
Present holder of said mortgage.

Simons & Marcus, Attys., 11 Pemberton Square, Boston, Mass.
(G) n24-d1-8

Case No. 19534 Misc.

College Notes

Miss Patricia Doherty, daughter of Dr. and Mrs. John L. Doherty of 7 Commonwealth park, Newton Centre, is a member of the stage crew, in the production "Lute Song" to be presented by Props and Paint, the dramatic club of the College of New Rochelle, New Rochelle, New York.

Miss Doherty is a member of the junior class and has been active in the art club, Daubers, and was elected to the Mission Board in her sophomore year.

* * *

Robert T. Sheldon, 67 Dedham street, Newton, entered the November 14 class at East Coast Aero Tech, located at Bedford Airport, where he will study the Aviation Master Technician course.

During the next 15 months, members of the class will learn all phases of repairing and rebuilding different types of aircraft as well as tear-down, inspection and rebuilding of all types of aircraft engines, including the latest jet engines. Upon completion of the course at East Coast, the young men will be eligible for Federal C.A.A. licenses enabling them to certify all aircraft for flight.

* * *

Charles H. Bradley, 176 Derby street, West Newton, has entered the same class to train as a Commercial pilot. The course of instruction includes ground school classes in which he will receive training in meteorology, navigation, radio communications and other subjects. In addition he will receive flight training from East Coast's instructors and will complete the required number of hours of cross country solo flight before becoming eligible for examination and licensing by the C.A.A.

* * *

The largest class in the history of Wentworth Institute has registered for the Evening School, reflecting the tremendous demand for trained engineering technicians by industry.

Local students taking engineering technical training courses at Wentworth Institute, now in its 51st year, include: John Russell Haley of 291 Derby street, Donald R. Ferreri of 41 John street. Edward Monty of 22 St. James street, Warren D. Young of 16 Winter street, David Woodbury of 120 Church street, Alfred P. Vecchione of 19 Bridge street, Francis M. Taranto of 18 Oakland street, Roger W. Corner of 345 California street, Philip D. Kretzr of 124 Arnold road, and Robert J. Arnold of 20 Bridge street, all from Newton.

Marshall K. Franseen of 238 Grant avenue, and Richard N. Levenson of 39 Wheeler road, Newton Centre. Carmen P. DiFelice of 391 Langley road, Newton. Perry D. Walters of 39 Crafts street, Newtonville, and Richard T. Weatherup of 15 Milton avenue, Newton. Daniel J. Hern of 4 Wiswall street, and Stephen Holland Jr. of 280 Cherry street, West Newton. Gerald Silverman of 85 Mary Ellen road and Robert S. Barry of 54 Wyman street, Waban.

* * *

Jane A. Albertson, daughter of Mr. and Mrs. Murray A. Albertson of 42 Glendale road, Newton, has recently been named to the Dean's List at Pembroke College, due to her high academic standing. A graduate of Newton High School, she is a member of the junior class and a candidate for the Bachelor of Arts Degree.

Newtonians

2nd. Lt. Francis D. Pitts, Jr., son of Mr. and Mrs. F. O. Pitts of Chestnut Hill, graduates from the United States Air Force Basic Pilot School, and will receive his "Wings" this week. Lt. Pitts and his wife, the former Elizabeth Ann Kennedy, are expected to spend a short vacation in Chestnut Hill before he takes up his new duties in Waco, Texas.

Specialist Third Class Robert M. Adam, son of Mrs. Elizabeth Adam, 336 Centre street, Newton, is assigned to the Aggressor Force in Exercise Sage Brush, the largest joint Army-Air Force maneuver since World War II, now being held in Louisiana. The Aggressor Force furnishes opposition to the regular maneuver troops in simiulated battles. Specialist Adam, is regularly stationed at Fort Hood, Texas.

VA Lists Helpful Reminders For G.I. Trainees

The Veterans Administration today listed some helpful reminders for the two-thirds-of-a-million veterans now in training under the Korean GI Bill.

First, VA urged veteran trainees to make sure they fill out the "Certification of Training" form their school will give them at the end of each month of training. The completed form must be returned to the school which, in turn, will send it to VA.

The law requires that this monthly form be in VA's hands before the agency may mail a veteran his GI Allowance check.

Veterans should fill out the forms promptly after each month of training, VA said, since a delay on their part may lead to delay in receipt of their checks.

VA's second reminder was for veteran-trainees eligible for higher GI allowance rates because they have dependents. These veterans should submit evidence of dependency as soon as possible, VA said.

The veteran who wishes to claim an increased allowance because of his wife should send VA a certified copy of the public or church record of his marraige, along with a VA form called "Declaration of Marital Status." Other records will be needed if the veteran, or his wife, has been married before.

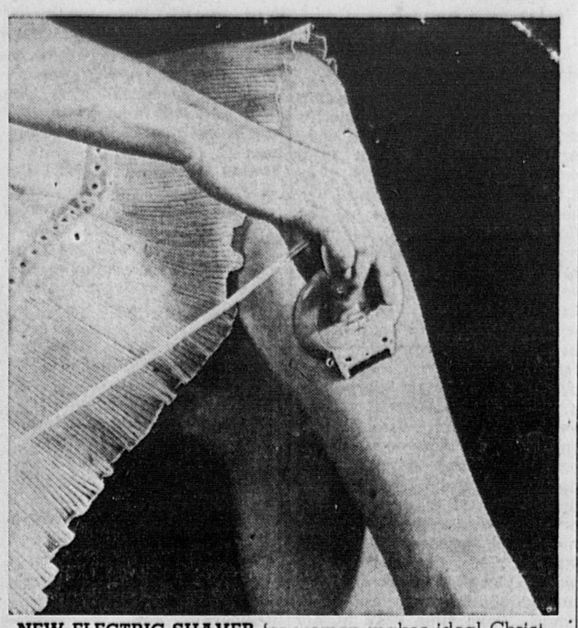
To claim the higher rate because of a minor child, the veteran-trainee should submit to VA a certified copy of the public record of birth, or a certified copy of the record of baptism.

Finally, VA reminded Korean GI veteran-trainees that they should notify the VA immediately if any of the following occur:

(1) They change their address; (2) They plan to change their training program. (3) They quit or drop out of training (4) Their dependency status is changed, through divorce, birth of a child, or death of a dependent.

should be sure to give their claim number and full name and address. The reason for this, VA explained, is that all veteran's records are filed by Claim number. By using this number, a veteran can assure himself of faster service.

For all information on Veterans Benefits, the Malden Contact Office located in Rm. 4 City Hall Annex, is open daily Monday to Friday 8:30 to 5 p.m. for assistance.



NEW ELECTRIC SHAVER for women makes ideal Christmas gift. The sure way to Milady's heart this Christmas is through a gift of a Lady Sunbeam Shavemaster. This is the new electric shaver that's designed exclusively for women, and which has a shaving head with one edge especially ground to shave the legs, and the other edge especially ground for underarm use. No larger than a compact, the Lady Sunbeam is wonderful for use at home or for traveling. Its gentle, sure performance gives women a new, easy way to keep neat, fresh and dainty. See it and all the other wonderful Sunbeam products at Newton stores from now until Christmas.

Gives Time For Mailing Of Christmas Mail

The appeal of the Post Office Department for public cooperation in the deposit of Christmas Cards, even for local delivery, not later than December 15, is based on postal knowledge of current mail conditions, according to Postmaster Joseph P. W. Finn.

The postmaster stated there were certain facts to be recognized by all patrons with respect to the mailing of cards at Christmas. The first fact is the tme element. More than two hundred million pieces of mail will be placed into the postoffices of Greater Boston in addition to the regular mail load. Each piece will require from seven to fifteen handlings, depending upon distance. This great production job can be completed only if there are no last-minute points of congestion. All operations must flow smoothly.

For the last three years the postoffice in the local area has not suffered adverse weather conditions. Bad weather slows trains, planes and trucks. It throws mail arrivals and departures to the four winds and breaks down all production schedules. Carriers are delayed and temporary employees have difficulty in delivering mail.

Mail is worked in sequence of postmarks, with priority given to business mail. In the event of conditions which would hamper Christmas schedules, Christmas cards with late postmarks would necessarily be placed in a difficult position insofar as assurance of holiday delivery is concerned.

There is also the matter of postage on Christmas cards, according to Postmaster Finn. The unsealed type of Christmas card bears the third-class or circular rate of postage. It does not permit the writing of a note on the card; it cannot be forwarded, even though a new address is known to the postoffice; it cannot be returned to sender. No knowledge is had by the sender as to whether the cards are delivered year after year. The cost of these cards in addition to the loss of postage on this type of card represents a substantial item.

A sealed card, with a 3c postage stamp affixed represents the maximum in Christmas greetings. Many folks write brief notes on each card. They also include the return address so that their lists are always correct.

The public are urged not to include cash or other values in an ordinary envelope. Such values should be registered for protection.

College Notes

Scholarships of $600 have been awarded by the American Bankers Association Foundation for Education in Economics to two second-year students at the Amos Tuck School of Business Administration at Dartmouth College. One of the students is Eugene Youngentob, son of Mr. and Mrs. Phillip Youngentob of 436 Commonwealth avenue, Newton Centre. He is a graduate of Boston College, Class of 1952. The awards are based in part on need and part on demonstrated academic performance and are made for the final year of study at Tuck School "to encourage students who will become leaders in professional or business life."

Newtonians

Airman Second Class, Richard J. Santucci, son of Mrs. Mary Santucci, 235 Winchester street, Newton Highlands, has arrived in the Philippines to serve a tour of duty with the U. S. Thirteenth Air Force. Now stationed on Clark Air Force Base, located 60 miles north of Manila, he has assumed radio technician duties for the 26th Fighter Interceptor Squadron, 6200th Air Base Wing. Airman Santucci was graduated from Newton High School in June 1954. He enlisted in the Air Force the following August and, prior to his assignment overseas, completed airborne radio maintenance school at Keesler AFB, Miss.

Kathleen Dale Kearney, was born to Mr. and Mrs. Charles A. Kearney Jr., (Edith A. Taccone) of West Newton, October 30, at Newton - Wellesley Hospital. Grandparents are Mr. and Mrs. S. R. Taccone of Newton Centre and Mr. and Mrs. Charles A. Kearney of Auburndale. The great-grandmother is Mrs. Marie Maconi of Arlington. Kathleen is the third daughter of the C. A. Kearney Jr. family.

* * *

Richard E. Smith of 30 Sunset road, Newton, was elected president of the freshman class of Adelbert College, Cleveland, Ohio, in recent class elections. Adelbert is the men's undergraduate division of Western Reserve University. The son of Dr. and Mrs. A. L. Smith, Richard is a graduate of Newton High School.

Official AAA Station Named For Area

Bo's Amoco Service Station, 1082 Beacon St., Newton Highlands,, Boris Weinstein, proprietor, has been appointed the official AAA service station in this area, with a rating of "excellent," following a recent survey by Stanley Gubala, Emergency Road Service Manager of the Massachusetts Division, American Automobile Association.

The AAA manager personally inspected the garage's equipment, availability and personnel.

College Notes

Stephen Holmes of 15 Greydale Circle, Auburndale, is currently a member of the Springfield College Glee Club, one of the most outstanding of the five musical organizations on the college campus.

The club is composed of 55 men, and is directed by Professor Gilbert T. Vickers, director of music. The club is an extra-curricular activity whose primary purpose is the realization of the enjoyment to be found in singing. The organization has traveled quite extensively the past few years, and on their annual spring trip will entertain in the New York and New Jersey area during the latter part of March.

Holmes is the son of Dr Edgar Holmes, and is a member of the freshman class majoring in Recreation and Youth Leadership.

* * *

Two men from the Newton area are enrolled at Ohio's Kenyon College for the autumn semester. A member of the freshman class is Michael H. Reingold, son of Mr. and Mrs. Harold Reingold of 126 Valentine street, West Newton. Michael is a 1955 graduate of the Williston Academy, where he was active as captain of the varsity baseball team and sports editor of the newspaper. Back for his senior year is Arthur Mark Wolman, son of Mrs. B. D. Wolman of 76 Boylston street, Chestnut Hill. He is a member of the Middle Kenyon Association.

Kenyon began its 132nd year this autumn.

* * *

Enrolled at Wentworth Institute for engineering technician training are the following local men: John K. Litchfield, and Charles J. Kotsaftis of Auburndale; Robert T. Hoglund, Robert Cullinan, Neil R. Chamberlin and Howard B. Brown from Newton Centre; Peter Whiton Chapple and Ernest A. Fontecchio, of Newton Highlands; Paul Toby, Peter Barnes Stames, Allen Teschner, John P. Maguire, Joseph J. Paolini, John J. Gazzola, Howard A. Howell and Merrill M. Damon, all from Newton.

* * *

Of the sixteen Massachusetts undergraduates at Bowdoin College who were recently honored at the James Bowdoin Day exercises, two were from Newton. John P. Field, '58, of Newton Centre and Charles F. Eades '56, of Newtonville, were designated James Bowdoin Scholars on the basis of the high averages in their courses to date.

Also at Brunswick, Maine, the Bowdoin College sailors were hosts to Colby, Dartmouth and Middlebury last Sunday in the Northern New England Invitation Regatta. The competition was held at the New Meadows River basin just outside Brunswick. Leading the Bowdoin team with Commodore Charles Leighton of North Chatham, was George F. Howland of Auburndale.

* * *

Two residents of the Newton area are among the 241 new students who have registered at Rhode Island School of Design for the coming academic year. Miss Dorothy Caroline Barrs, daughter of Mr. and Mrs. James T. Barrs of West Newton is a graduate of Newton High School and the recipient of a scholarship donated by the Newton Art Association. Miss Judith Lee Borden, daughter of Mr. and Mrs. Jefferson Borden IV, of Newton Centre also graduated from Newton High School where she was active in the theatre group, student exchange and ice skating. She received the Land-A-Mask scholarship.

* * *

Miss Patricia Doherty, daughter of Dr. and Mrs. John Doherty, 7 Commonwealth park, Newton Centre, is a member of the cast of the Junior Show, an original musical, produced by the Junior Class of the College of New Rochelle, New Rochelle, New York. The show, which will be presented this evening, Friday and Saturday evenings in Chickwick Auditorium, is a part of the annual Mission Day activities. All proceeds are for the benefit of the Ursuline Missions throughout the world.

* * *

In charge of booths at Milwaukee-Downer College traditional Christmas bazaar last Saturday were two Newton girls: Miss Nancy Neagle, daughter of Mrs. George E. Neagle of Newton and Miss Anna Seyfarth, whose parents are Mr. and Mrs. E. O. Seyfarth of West Newton.

* * *

Stafford I. Cohen, son of Mr and Mrs. Alfred Cohen of 36 Chestnut Hill terrace, Newton, has recently been named to the dean's list at Brown University due to his high scholastic standing. A graduate of Newton High School, he is a member of the Senior Class, and a candidate for the Bachelor of Arts Degree. In his freshman year, he was vice-president of his dormitory, and a member of the business staff of the Brown Daily Herald the campus newspaper. As an upperclassman and a member of the Pi Lambda Phi fraternity, he has taken part in various fraternity athletics and activities.

Newtonians

Mr. and Mrs. Russell S. Fleming of Norfolk, Virginia, (formerly of Newton) are celebrating the birth of their first child, a daughter, Cynthia Louise, born October 31. Grandparents are Mrs. David G. Noden of Watertown and Mrs. Thomas A. Fleming of Newton Centre.

A Psalm of Recognition

By GEORGE LAWRENCE PARKER

The curtains of the universe are permeated with the fragrance of God. Man recognizes that scent of the Divine and, consciously or unconsciously breathes it in as native to himself. He cannot escape it.

All creation is draped with the festoons of God, which the ancient Psalmist called 'a sweet-smelling odor unto Him.' The oceans girdle the earth like necklaces of reality and the soil under our feet sends up perfumes that clutch at our hearts. The burning jewel of the sun, the calm brilliance of the moon, and the glory of billions of stars, what are these but festoons of light over the edges of the world to give to mankind a certainty of the glory that shines in his own soul.

O, my soul, you are not a scattered fragment of experiences but a comprehensive unit of existence. Blessed be your chance to unify your outer world with your inner world. Catch the fragrances of the Divine that sweep through the universe, until you possess unity and peace and until life's with the significances of eterrough substance is fragrant nity.

Visiting Nurse Association

How does a Visiting Nurse go about helping a family to meet problems that arise when either or both of the parents become ill and must give up all care of their family? This is not an unusual situation for the Visiting Nurses to have on their daily round of calls.

First the nurse is given the orders from the attending physician. She makes the necessary number of visits. In this case it is to be a series of innoculations given to the mother. With each visit the nurse becomes more aware of the problems that are affecting the family due to the mother's illness. She listens carefully as the mother talks of her problems and may thoughtfully suggest that as a startin; point they might make a study of the family income and budget. Wherever it is needed the nurse seeks the cooperation of other agencies. Then before long progress is being made on all fronts. Through the kindness and ability of the Newton Visiting Nurse and those of cooperating agencies the nurse is able to bring comfort and solace to a very anxious mother and her children who were all in need of care and affection.

Immunization as of November tenth is now being given at all the Well Baby Conferences of the Visiting Nurse Association. The six staff nurses and two part time nurses are all keeping full schedules as the demands for the services of the Visiting Nurse continues to increase.

The Newton Visiting Nurse Association welcomes Mrs. Abbott Spear of Newton Centre as a newly elected board member replacing Mrs. C. J. A. Wilson who resigned after giving very generously of her time and ability to the organization. Her years of service will long be remembered and deeply appreciated.

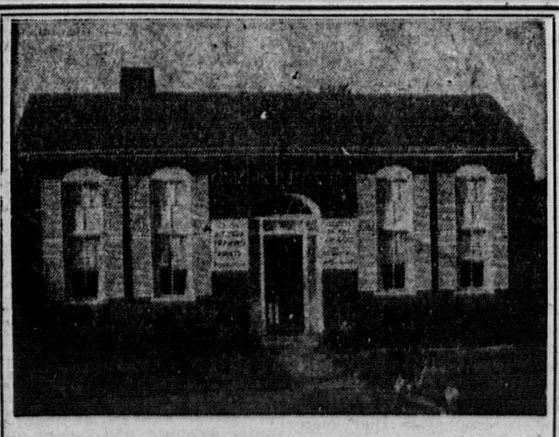
NEWTON
WEST NEWTON SQUARE • • • LA. 7-3540

WEDNESDAY - SATURDAY DEC. 7-10
AUDIE MURPHY - MARSHALL THOMPSON
"TO HELL AND BACK"
(Cinemascope - Color)
—PLUS—
"FOOTSTEPS IN THE FOG"
With STEWART GRANGER

SUNDAY - TUESDAY DEC. 11-13
ALDO RAY - PHIL CAREY
"THREE STRIPES IN THE SUN"
—PLUS—
"SEVEN CITIES OF GOLD"
(Cinemascope - Color)

FREE PARKING
PARAMOUNT
NEWTON CORNER • LA 7-4180
Matinee 1:45, Evenings 7:45
Cont. Sun & Hol. from 1:00 P.M.
Now Playing - Ends Sat.
Cinemascope - Technicolor
R. Eagan - Michael Rennie
"Seven Cities of Gold"
Plus-In Color LIBERACE
"Sincerely Yours"
Starts Sunday for 3 Days
Cinemascope and Color
Robert Taylor
"Quentin Durward"
Plus - Robert Mitchum
Shelley Winters
Charles Laughton
"The Night of the Hunter"

S. S. PIERCE CO.
SELECT FROM THE WONDERFUL VARIETY OF
Christmas Gifts
at the S. S. Pierce Stores
When you give a "Package from Pierce's" you are choosing the Christmas Gift everyone enjoys. Come in and see our gifts.
GIFT BOXES, BASKETS, BUCKETS, HAMPERS, CHESTS
DELICACIES • GOOD FOODS • S.S.P. SPECIALTIES
CANDIES • PERFUMES • TOILETRIES
CIGARS • TOBACCOS • PIPES • CIGARETTES
Seven Stores { Copley Square—Coolidge Corner—Newton Centre
144 Tremont St. — 133 Brookline Ave. — Belmont
Chestnut Hill Shopping Center (Route 9)


charles harris, inc.
"Frames That Provide The Best in Design"
PRINTS - PAINTINGS - ANTIQUES
PARKING FACILITIES - Open Every Eve. 7-9
1221 Washington Street West Newton BI 4-3303

Join America's most popular club

Christmas Club
It's the smart way to prepay holiday expenses.
All you do is open a Christmas Club account
for an amount you can most easily afford.
Then you save that amount each week
and, when the club pays off next November,
you receive your Christmas Club check.
Be sure to join . . . you'll be glad you did.
WEST NEWTON CO-OPERATIVE BANK
DEPOSITS INSURED IN FULL UNDER MASSACHUSETTS LAW
1308 WASHINGTON ST. WEST NEWTON
BIgelow 4-0067

FOR HIS TOOLS . . . IDEAL
BUY HIM A DIEHL-MADE
TOTE BOX
$6.69 Selected Spruce
Carries enough tools to build a house. Professional model.
DIEHL'S HARDWARE SHOP
180 Linden Street, Wellesley
WEllesley 5-1530 — OLympic 3-0170
DIEHL'S DEPENDABLE DELIVERIES
COAL COKE WOOD LUMBER BUILDING PAINT HARDWARE SUNDRIES NAIL COIL FEED FERTILIZER SHRUBS
R. DIEHL & SON, Inc. WELLESLEY

GIFTS ... FOR SPORTS LOVERS
JAMES W. BRINE
92 Summer St.
Boston
Everything for the Sports Enthusiast

Imported & Domestic SKIS, Kastle Ahlberg, Northland, Paris (Men, Women and Children)
$10.95 to $75.00
SKI POLES.....$2.99 to $12.00
SKI BOOTS, Henke, Bass, Sandler (Men, Women, Children)
$7.95 to $47.50
SKI PANTS.....$10.95 to $29.95
SKI PARKAS....$5.95 to $14.95
Also Ski Mittens, Gloves, Caps and Socks.
HOCKEY SKATES, C. C. M. — HYDE — PLANERT
$10.95 to $65.00
Hockey Gloves, Shin Pads, Sticks
FIGURE SKATES for Men, Women and Children....$10.95 to $45.00
Complete Stock of Sports Apparel, Footwear and Equipment for All Sports.
BASKETBALL — FOOTBALL — BASEBALL
BOWLING — BADMINTON — TENNIS
ARCHERY — ROLLER SKATING — TENNIS
Everything for the Golfer
Clubs by McGregor, Kroydon, Spalding, Wilson and our own Stylist brand
GOLF CARTS—BAGS—GOLF SHOES—ACCESSORIES
Specal Clubs, WEDGES—PUTTERS—
No. 5 Utility WOODS
Health and Exercise Equipment for children and adults—Barbells—Dumbbells—Rowing Machines and Reclining boards
For the Home Hobbyist
Do-it-yourself Tools and Equipment by DELTA—BLACK & DECKER —STANLEY HANDYMAN hand tools.
92 SUMMER ST., BOSTON Corner Devonshire
When in doube — Give
A GIFT CERTIFICATE!
(Charge or Budget)
Monday - Wednesday - Friday 9:15 to 8:30
Store Hours 9:15 to 5:30
James W. Brine
John P. O'Hearn, Gen. Mgr.

SIMONIZE NOW FOR WINTER
PROFESSIONAL CAR CARE
● Professional work done!
● Gives your car new life!
● Do it now and save!
SPECIAL $14.95
BO'S AMOCO STATION
1082 BEACON STREET — AT FOUR CORNERS
LAsell 7-9509

Prepare A Christmas Cake For All Occasions

When friends come to call during the holidays, you'll find sweet yeast-raised breads or cakes attractive and taste-tempting for serving any hour of the day. They can be made well ahead of time, and scince they are all decorative as they come from the pan there's no time-consuming frosting to cut into other activities. It's easy, too, to bake with yeast when you use the new batter method which requires no kneading. Following are three completely different sweet cakes to serve for special or impromptu holiday treats.

Perhaps you'll have a "decorating the tree get-together" on Christmas Eve. This Holiday Fruit Ring can be prepared while you're getting dinner and will be all ready to serve by the time your guests arrive. Arrange your Christmas decorations on the table and around the cake for a festive feeling. Serve plenty of hot coffee or punch with thin slices of the cake.

Holiday Fruit Ring

- 1½ cups warm, not hot, water (lukewarm for compressed yeast)
- 2 teaspoons sugar
- 2 packages or cakes yeast, active dry or compressed
- 4½ cups sifted enriched flour
- ¾ cup margarine or butter
- 1 cup sugar
- 2 eggs
- 1 teaspoon salt
- 1½ teaspoons cinnamon
- ¼ teaspoon cloves
- ¼ teaspoon mace
- ½ teaspoon nutmeg
- 1 cup raisins
- ¾ cup glaceed fruit
- ¾ cup chopped nuts

Measure water into a mixing bowl (warm, not hot, for active dry yeast; lukewarm for compressed). Add and stir in 2 teaspoons sugar. Sprinkle or crumble in yeast; stir until dissolved. Add 1½ cups of the flour and beat well. Cover with a cloth and let rise in a warm place, free from draft, until very bubbly, about 30 minutes. Cream margarine or butter with 1 cup sugar. Add and beat in eggs. Combine with bubbly yeast mixture. Sift together salt, spices and remaining 3 cups flour, and add to yeast mixture. Beat until smooth. Use mixer or beat by hand. Add and stir in fruits and nuts. Turn into a greased, lightly floured 10-inch tube pan or into 2 well-greased 1½ quart molds or casseroles. Cover with a cloth. Let rise in a warm place, free from draft, until doubled in bulk, about 1½ hours. Bake tube cake at 375 deg. F. (moderate oven) for 1 hour; bake molds or casseroles at 350 deg. F. (moderate oven) about 1 hour. Cool cake in pans 5 minutes. Turn out on cake rack.

For Christmas morning breakfast you'll want something very special. This traditional Italian Christmas cake can be mixed up quickly the night before. It will rise in the refrigerator overnight as you sleep and will bake while gifts are being opened in the morning.

Italian Christmas Coffee Cake

- ¼ cup warm, not hot, water (lukewarm for compressed yeast)
- 1 package or cake yeast, active dry or compressed
- ¾ cup margarine or butter
- ¼ cup sugar
- 4 eggs
- Milk
- 2 cups flour
- ½ teaspoon salt
- 1 teaspoon vanilla
- 2 teaspoons candied citron, chopped
- ¼ cup seedless raisins
- 2 tablespoons almonds, chopped
- 2 tablespoons candied orange peel, chopped

Measure water into a large mixing bowl (warm, not hot, water for active dry yeast; lukewarm for compressed yeast). Sprinkle or crumble in the yeast. Stir until dissolved. Cream butter with sugar. Break eggs into a 1 cup measure; fill up with milk and beat slightly. Sift flour and salt; add the fruit. Stir flour mixture alternately with eggs into the creamed butter and sugar. Add yeast and beat until smooth. Blend in vanilla. Pour batter into a greased 8-inch tube pan. Cover tightly and let rise in refrigerator overnight. Bake at 375 deg. F. (moderate oven) for 50 to 60 minutes.

For Christmas day open-house a fruit ring will provide lots of holiday cheer. It's made just like an upside-down cake with your choice of canned fruits, bright red maraschino cherries in a buttery syrup. The hostess who enjoys entertaining with ease will deck her table in her prettiest china and silver and serve just a beverage to accompany the cake.

Peach Coffee Cake

- 3 tablespoons soft butter
- 2 tablespoons brown sugar
- Maraschino cherries
- Sliced peaches
- ⅔ cup milk
- ⅔ cup sugar
- 1½ teaspoons salt
- ½ cup shortening
- ½ cup warm, not hot, water (lukewarm for compressed yeast)
- 2 packages or cakes yeast, active dry or compressed
- 2 eggs, beaten
- 1 teaspoon vanilla
- 4 cups sifted flour

Melt butter in a 9" round or square cake pan. Sprinkle brown sugar in the bottom of pan. Then arrange the fruit attractively. Scald milk. Stir in sugar, salt and shortening. Cool to lukewarm. Measure water into a large mixing bowl (warm, not hot, water for active dry yeast; lukewarm for compressed yeast). Sprinkle or crumble in yeast. Add lukewarm milk mixture. Add beaten egg, vanilla extract and flour. Stir until well blended, about 1 minute. Carefully turn batter into the prepared cake pan. Cover; let rise in a warm place free from draft 1 hour and 15 minutes until doubled in bulk. Bake at 375 deg. F. (moderate oven) about 45 minutes.



Enjoy Our Special
FULL COURSE
Fillet Mignon Dinner
WITH MUSHROOM SAUCE
Fruit Juice Minestrone Soup
Antipasto
French Fried Potatoes Peas
Side Dish of Spaghetti
Bread and Butter
Choice of Dessert Coffee
2.95
FOR RESERVATIONS DEdham 8-1553
ITALIAN AND AMERICAN FOOD COOKED THE WAY YOU LIKE IT
ITALIAN KITCHEN
ROUTE 1, PROVIDENCE HIGHWAY, DEDHAM CIRCLE

43 PROVINCES
ROSLINDALE SQUARE
EVERY SUNDAY NIGHT ALL-STAR FLOOR SHOW
Wed.: Talent Night
Entertainment Every Night
DINE DANCE CHOICE LIQUORS
4159 WASHINGTON ST.

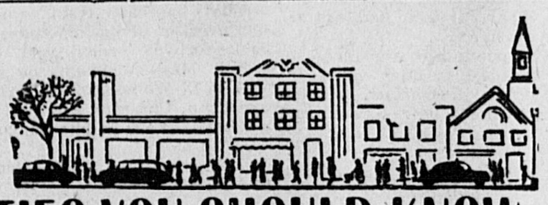
CHINA CENTRE
IN
NEWTON CENTRE
— NEWEST CHINESE CUISINE IN — NORFOLK & MIDDLESEX COUNTIES
Specializing in
Take Home Orders
BARBECUED SPARE RIBS AND LOBSTER
LAsell 7-5821
22-24 UNION ST — NEAR R.R. STATION
DAILY 12-11 P.M. — SATURDAY 12-1 A.M.
For Prompt Take-Home Orders Anytime
CALL LAsell 7-9868



Chin's Village
981 Worcester Turnpike
(Route 9) Wellesley
Tel. WE 5-4481 4482
China Inn
(Since 1928)
250 Harvard Street
Coolidge Corner Brookline
Tel. LO 6-9021 0895
Open Friday and Saturday Evenings Until 1 a.m.
Chinese and American Food
Orders Put Up to Take Out
Accommodations for Parties



Check this Page Regularly!



FOR BUSINESS PERSONALITIES YOU SHOULD KNOW

and Services You May Need

BARBERS

COMMUNITY BARBER SHOP
"Professional Haircuts—By Professional Barbers"
A Newton Institution
Newton Corner
Opp. Newton Free Library

FUNERAL DIRECTORS

RICH. BELLINGER & MACKAY
Directors of Funerals
26 and 30 Centre Ave., Newton 58, Mass.
V. P. Mackay Telephone BIgelow 4-2034

PETS

ANIMAL HOSPITAL
Complete Facilities
DR. R. C. SCHOFIELD
1100 BEACON ST - BIgelow 4-4368

JUNK

R. G. SCHIAVONE SALVAGE CO.
We buy all junk and waste material
BI 4-9266

SIGNS

For Attractive SIGNS
LA 7-4410
Gene Faucher, Prop.
NEWTON SIGN CO.
Truck Lettering a Specialty
404 Centre St — Newton Corner

TELEPHONE SERVICE

WE ANSWER YOUR TELEPHONE
Whenever you wish — day or night For details
DEcatur 2-9700
Experienced Reliable

PAINTS and PAINTERS

SEELEY BROS.
DISTINCTIVE UPHOLSTERING
Mattress Makers Antiques Restored
757 Washington St., Newtonville
Phone LA 7-2000 Est. 50 Years
DUPONT PAINTS
HOUSEWARES
J. H. Chandler & Son
Inc.
769 Beacon St. Newton Cen.
Tel. BIgelow 4-4000

WATER IN CELLARS REMEDIED
Guaranteed
- Backed by 30 years water conditioning of cellars..
- Pumps installed.
- Water localized by free flow system.
- Hundreds of satisfied customers references.

DE SANTIS CO.
89 JACKSON STREET
NEWTON
LAsell 7-3050

FLORISTS

FOR DISTINCTIVE FLOWER ARRANGEMENTS —Call—
Riggs Flower Shop
3086 COMMONWEALTH AVE
Auburndale BIgelow 4-1371

LAUNDEREST
SELF-SERVICE LAUNDRY
WASH—DRY
• QUICK SERVICE •
289 CENTRE STREET
Newton Corner Tel LA 7-9812

FURNITURE—USED

WANTED Marble Top Furniture, Rose Engraved Carved Furniture. Clocks. China. Bric-a-brac. Silver. Pictures. Old Guns, etc.
M. MARCUS
303 Watertown Street Newton
BIgelow 4-0043
43 Embassy Road Brighton
STadium 2-8698

FOR THE NEWEST IN WALLPAPER
Including Birge and Strahan
ST 2-0672
LEGATE'S PAINT AND WALLPAPER
8 Tremont St., Oak Sq., Brighton

Boston Antiques Show to Exhibit Valuable Relics

The big Boston Antiques Exposition, featuring more than 4,000,000 rare relics, opens in Mechanics Building in Boston on Tuesday, Dec. 13, and continues through Saturday, Dec. 17, from 1 to 11 p.m. daily, according to Milton Babcock, director of New England Antiques Assn. which sponsors the show.

More than 175 antique connoisseurs from all parts of the U. S. and abroad will exhibit some of the rarest, finest and most valuable relics, many practically extinct.

One highlight of the exposition will be an exhibit of part of the world's largest collection of bread service plates from the Arnold Bakers Museum in Port Chester, N. Y. Among the 150 old broad plates and trays will be a German bronze bread tray of 1580, a small boat-shaped china dish used to serve King Louis Philippe of France, a pressed glass tray which honors four Bunker Hill heroes, many Majolica plates with inscriptions, a salt glaze plate made in Pennsylvania in 18th century, a reticulated basket made of stoneware in England about 1830, and many other rare pieces.

In keeping with the Yuletide season, a large array of antique toys will be exhibited at the exposition which is considered the largest held in the United States.

A complete country store with all the old-time favorite relics will be set up at the exposition by James Riley of Wells, Me., and one of the largest collections of mechanical banks will be exhibited by S. L. Ball of Cambridge.

In addition, other relics that will be exhibited include old prints, furniture, china, early colonial glass, old fans, florentine mirrors, mugs of all types, old newspapers, magazines, books and Bibles, vases, candlesticks, old button collections, handcrafted jewelry, firearms, clocks, pewter, historical paintings, musical instruments, music boxes, primitive eating tools, early household gadgets, all types of weapons, clothing, lamps, valuable silver, and countless other articles ranging from few pennies in value to several thousands of dollars.

Nat'l. Security Agency Lists Job Openings

There are some jobs open with the National Security Agency in Washington, D. C., paying up to $7,570 a year, and a representative will be in Boston for two weeks beginning Monday to interview applicants.

R. C. Simler said he will be at the Massachusetts State Employment Service office at 6 Somerset street, Boston, to handle applicants for the following jobs:

Electrical and mechanical engineers, mathematicians, physicists, linguists, laboratory electronic mechanics, IBM operators and supervisors, photographers, artist illustrators, office clerks, clerk-typists, stenographers and office appliance repairmen.

SAFETY TIP: In cold weather, you're likely to find icy spots on otherwise dry pavement, says the AAA. When you spot one of these places, TAKE IT EASY. Try to manage your driving so you don't have to apply the brakes on an icy place. Winter driving calls for caution.

CHRISTMAS SEALS FIGHT TB. NO. 1 KILLER AMONG INFECTIOUS DISEASES.

Mass. Industries To Furnish Many Christmas Gifts

Santa Claus can be happy that factories in Massachusetts are working hard for a big Christmas, because Massachusetts is a quality leader in 85 categories of manufactured product spurchased annually as Christmas gifts. There is hardly a community in the Commonwealth that does not produce merchandise for the holiday trade, according to a feature article in the December issue of "Industry" by Frank Prendergast, Managing Editor. "Industry" is published monthly by the Associated Industries of Massachusetts.

Textile products, like sportswear, knitted goods, and hosiery, constitute the principal category, dollar-wise, according to the recent survey by the A.I.M. upon which the article is based. Jewelry from the Attleboro area, ranks second, followed by toys, sporting goods, candy, dolls, games, leather goods, fine stationery, and even bayberry products from Cape Cod.

The products sold in huge volume throughout the United States and Canada require thousands of freight cars to transport them and an equal number of trucks for late deliveries. Orders for the bulk of this Christmas merchandise are usually placed in early spring. This manufacture of merchandise for Christmas also provides annually thousands of steady jobs for employees of many skills and aptitudes throughout Massachusetts. The article forecasts that Christmas sales for 1955 will exceed all previous years.

Penny Content

Washington — A U. S. penny coin must contain 95 percent copper plus a five percent mixture of tin and zinc.

FOR SPACE IN THIS DIRECTORY
CALL THE ADVERTISING DEPARTMENT
THE NEWTON GRAPHIC
LAsell 7-1402

Looking at TV



PAT KIRBY—When a publicity man recently whispered to a columnist that songstress Pat Kirby, of the "Tonight" show lives in a convent it was but natural for the journalist to deliver a cold stare and a cynical "Oh yeah?"

But the fact is that Pat really does reside in a convent—the Convent of Our Lady of Peace—while she is in Manhattan.

Her home is in Philadelphia where she was born and bred. She returns there on weekends to stay with her parents and her three brothers but she stays in New York for the Monday-through-Friday period in order to perform on "Tonight" and to keep recording dates.

Pat is 20 years old, stands five feet, six and a half inches high and weighs 125 pounds. She has jet black hair and luminous, flashing dark eyes.

ANDY WILLIAMS who is the featured male vocalist on "Tonight' is still a bachelor at 28. He lives alone in a small, but comfortable apartment on Manhattan's Upper East Side. Art and tennis are his big off-camera loves. The walls of his living room are covered with nearly 100 paintings including his most cherished possession, an original still life by Monet.

Born in Iowa, Andy and his three older brothers started singing almost as soon as they could stand, and they almost always worked together.

His first job was with a Des Moines radio station, WHO where he warbled at the tender age of six. He also performed with a church choir in Wall Lake, Iowa. During the war when his brothers were in service, Andy worked with other singing groups, the "Six Hits and a Miss," "The Starlighters" and others.

When older brother Dick and Don and Bob returned from the war, the boys banded together as the Williams Brothers. They were very successful.

In the summer of 1954 he auditioned for the "Tonight" program, was hired immediately and has been on the job ever since.

The other three Williams brothers have gone their separate ways. Dick is now a member of the "Cheerleaders," the singing group on "Tennessee Ernie Show." Don is still doing nightclub work. Bob has quit show business to become a purchasing manager at an aircraft plant in California.

STEVE ALLEN'S book of short stories, "Fourteen for Tonight," received such favorable reviews from the critics that he is planning on writing two more in 1956.

DREAM GIRL—When Hal March, Vivian Blaine and Evelyn Varden co-star in Elmer Rice's "Dream Girl" on the Hallmark Hall of Fame, viewers will be seeing one of Broadway's unique comedy hits for the first time on TV.

Dream Girl opened on Dec. 14, 1945, and ran for exactly a year. Betty Field, Mrs. Elmer Rice in private life, portrayed the role of Georgina Allerton, the bookshop sales girl who takes refuge in daydreams. Vivian Blaine will be seen in this role. Hal March plays the role of the newspaperman who is repulsed by the heroine in his attempts to arrest her chronic day-dreaming. Evelyn Varden originated the comic role of the heroine's mother, which she resumes in the Maurice Evan's production. (Sunday, NBC-TV, 4-5:30 p.m.)

MAURICE EVANS was honored by the National Council of Teachers of English when he received the group's first television drama award for his production of "Macbeth" telecast on Nov. 28, 1954. The production was chosen for its contribution to the teaching of English. Evans was both producer and star of the Shakespearean classic.

Twenty thousand English teachers comprise the membership of the NCTE.

Last year Evans produced three Shakespearean plays. He is presently producing eight 90-minute programs, once each month on Sunday afternoon. "Alice in Wonderland" and "The Devil's Disciple" were the first two of the current season.

Home Ownership Increases Among U.S. Elderly People

The spread of pension plans and Social Security has increased home ownership among older folk in the past five years, it was reported today at the National Association of Real Estate Boards' 48th annual convention.

While this move has developed in the West, the mid-West, and the South, its effects will soon be felt in the New England area as well, according to Peter Turchon, president of Homes, Inc. of Newton.

Turchon, described in the current issue of "The Practical Builder" magazine as "Unquestionably the biggest man in the remodeling field," says that as far as his office is concerned, home ownership appears to be already more prevalent among older people.

"Why are folks in the 50-year-old-and-over bracket buying? Economy is one of the reasons. Moreover, these prudent home buyers are deciding on pre-war two and three family homes—2's & 3's—when they are available."

"You see, people are living longer," Turchon told delegates "Our total population comprises a greater percentage of oldsters. These people appreciate quiet and privacy And many, more than ever, want their own homes."

At a special meeting attended by Turchon and other U. S. specialists in used home remodeling, it was pointed out that the 1941 building dollar has shrunk to 43c. Increased cost of new home construction has forced many of the older buyers to select used homes.

"All owners can deduct a large slice from State and Federal income taxes each year, but it's the owners of '2's & 3's' who save the most," Turchon declared.

Told that in the Greater Boston area "2's & 3's" sell for an average of $10,000, realtors from other Metropolitan areas throughout the country showed great surprise at the low cost.

"We get $18,000 for a three-family house," one Chicago owner declared.

Turchon predicted that Boston prices would rise, too, just as prices did all over America when rent controls went off.

"I suppose, actually, that $12,000 is really low for a house that would cost up to $30,000 to build at today's prices," he concluded.

Car Getting Old? Yours Isn't The Only One!

"Everybody but me is driving a new car!"

You see the 1956 models coming out and being eargerly bought up; you notice that every car on the street seems to be a shiny new model.

But you're in good company if yours is four years old or more, says the American Automobile Association. Nearly half of all cars registered in the United States are at least four years old, while only 12 percent — one out of eight — are current models.

Cars two to three years old account for 22 percent of all autos registered, and 23 percent — nearly one out of every four cars — are more than seven years old. In making this report, the Triple-A safety engineers emphasize that many of these older venicles on our highways lack the safety devices to cope with today's traffic conditions. And many are without adequate brakes or lights.

Human Nature

One man rises to the pinnacle of fame — while another rises to the height of folly.

Reminders of Christmas Hits Of Yesteryear

In these days when talk of automation and space stations is everyday conversation, even toys have gone "out of this world." It was not always so. When Christmas rolled around for the children of the 1890's, the best any little girl could hope for was the excitement of a doll that could really talk; and the electric train, soon to be a "must" for little boys, was still in the experimental stage.

For this was the heyday of Thomas Alva Edison, the man who made many commercially practicable inventions, but never forgot the joys of childhood and the magic of Christmas. The Wizard of Menlo Park, as he was known, had invented the phonograph in 1877 primarily as a device whereby businessmen could dictate their correspondence—a purpose for which it is still used today.

But by the early 1880's, he realized that it had entertainment possibilities as well, and set to work on a series of talking toys, as well as what we have come to know as phonograph records. Of these toys, which were to include a talking clock and a collection of talking animals, only the doll was ever made in quantity.

Although her vocabulary was limited to a few nursery rhymes like "Mary Had a Little Lamb," and "Peter, Peter Pumpkin Eater," the doll was an immediate hit. Dressed in the fashion of the day and standing a sturdy 20 inches high, she made her debut at the Paris Exposition of 1889 and was thereafter on view at many fairs and exhibits. "Leslie's Illustrated Weekly" of October 1890, a popular periodical of the time, found her sharing the cover spotlight with her inventor and she was much written up in other magazines and journals.

As for her talking apparatus, it was installed in the galvanized tin tube that made up the torso of her body. The horn mechanism of the phonograph was installed in a kind of grating under her chin and the wax cylinders or recordings were placed in her back. Like all the first phonographs she needed a few turns of a crank to get her started. Although all this did not make her the most cuddly of creatures, it did make her rather an accomplished young lady. Considering that each cylinder was only 3 inches across and ¾" long, she was a wonder, indeed. Unfortunately, there are no catalogs left to tell us how much she cost.

Although Edison's talking doll is no longer manufactured she an dher sisters may still be seen at the Edison Museum on the grounds of the Thomas A. Edison factories in West Orange, N. J. And she has left a rich heritage to generations of children. Today's little girls are playing with her descendants and the mniature depot that tells your son's imaginary electric-train passengers when the "Flyer Express" is due to arrive are all a part of the tolking toy trend that Edison started just seventy-five years ago.

Schedule for Mailing Christmas Cards and Packages

Boston postal officials report the heaviest volume of parcel post since World War II is now being received daily. Commercial shipments of packages are at an all-time high and coupled with thousands of Christmas gift packages the problem is one to cause even veteran postal authorities some consternation.

The official schedule calls for all local parcels to be mailed not later than Dec. 10 for Christmas delivery. In view of current conditions it has become necessary to advance this schedule.

Christmas cards for the South and Mid-West are due to be mailed this week with all local Christmas cards to be deposited by Dec. 14. Post office windows are busy with the public making advance purchases of postage stamps. Arrangements have been completed for additional air space for Christmas cards and packages on all airlines. Postal schedules indicate that air mail and air parcel post can be deposited as late as Dec. 17 for Christmas delivery to all parts of the nation.

Letters can be included inside gift packages this year, under a new ruling, provided the outside of the package is endorsed beneath the stamps "Letter Enclosed" and the additional amount of the letter postage is affixed. In any event a duplicate copy of the address should be placed inside the package as protection against damage to outer wrapper, and loss of outer address.

Postmaster Joseph P. W. Finn asks the full cooperation of every person and every firm and store this Christmas season. Two hundred million pieces of mail must be handled in the Boston district before Christmas. It is suggested that all advertising matter not relating to Christmas be held until after the holidays.



WE HAVE A NEW BABY

Not a baby from the standpoint of years, by any means. But a lusty new member of our family of quality suburban weekly newspapers. We're proud to announce the arrival of

The Milton Record

into the fold. Now we are six, and this enables all those who wish to advertise through our classified columns to have a 6-for-1 newspaper buy. Classified advertisement placed in any newspaper will appear in all six.

Six newspapers for the price of one. This is the most effective productive advertising you can buy. Think of YOUR ADVERTISING MESSAGE reaching 35,561 nomes in Boston's finest suburbs!

To Sell, Rent, Buy or Hire

either phone the newspaper nearest you, or stop in at the office (see list below).

DEADLINE

Want ad copy must be received by 12 NOON ON WEDNESDAY . . . . An experienced Want Ad taker will help you. Your credit is good.

NOW Your Advertising Will Be Read In 35,561* Homes

6 GREAT HOME NEWSPAPERS

THE QUALITY WEEKLY NEWSPAPER GROUP SERVING BOSTON'S BLUE CHIP SUBURBS

FOR AS LITTLE AS 90c (cash rate) FOR TWO LINES



*Paid Home Delivered Circulation

SEE HOW EASY IT IS TO PLACE YOUR CLASSIFIED ADVERTISEMENT

Make all checks payable to

TRANSCRIPT PUBLICATIONS, Inc.

Transcript Bldg., Dedham, Mass.

FAirview 3-8300—DEdham 3-4000

★ ROSLINDALE-PARKWAY TRANSCRIPT
★ WEST ROXBURY TRANSCRIPT
★ DEDHAM TRANSCRIPT
★ NEEDHAM CHRONICLE
★ NEWTON GRAPHIC
★ MILTON RECORD

Classified Advertisements Appear In All

6 PAPERS FOR THE PRICE OF 1

START	TIMES	CLASSIFICATION NO.

INCHES	LINES	AD TAKER	PHONE

This is amount you pay $

Please return this invoice with your remittance.

FIRST TWO WORDS

PARKWAY TRANSCRIPT	NEWTON GRAPHIC	WEST ROXBURY TRANSCRIPT	NEEDHAM CHRONICLE	DEDHAM TRANSCRIPT	MILTON RECORD
DEdham 3-4000	LAsell 7-1402	DEdham 3-4000	NEedham 3-0060	DEdham 3-4000	CUnningham 6-6670

Call the Number Most Convenient— SIX Papers for the Price of ONE!

6 PAPERS FOR THE PRICE OF 1

PARKWAY TRANSCRIPT	NEWTON GRAPHIC	WEST ROXBURY TRANSCRIPT	DEDHAM TRANSCRIPT	NEEDHAM CHRONICLE	MILTON RECORD
FAirview 3-8300	LAsell 7-1402	DEdham 3-4000	DEdham 3-4000	NEedham 3-0060	CU 6-6670



DO YOU NEED EXTRA CHRISTMAS CASH??

Why not get rid of those unused and outgrown articles in your attic, cellar or garage...

Here are some of the things people are looking for- - - which you can exchange for Xmas cash:—

- Skates
- Musical instruments
- Toys
- Bikes
- Furniture
- Books
- Paintings
- Cribs
- Stoves
- Baby buggies
- Boats
- Clocks
- Chairs
- Golf clubs
- Guns
- Tools
- Typewriters
- Cameras
- Tables
- Rugs
- Movie equipment
- Suitcases
- Radios
- Phonographs
- Lamps
- Desks
- Baby furniture

Call the number most convenient to place your WANT AD.

DE 3-4000
LA 7-1402
NE 3-0060
CU 6-6670
FA 3-8300

—Your Credit Is Good—



CLASSIFIED INDEX

Apts and Houses For Rent	82
Apts. and Houses Wanted	83
Appliances, Sale	87
Auctions	65
Auto Insurance	98
Auto Sales and Service	101
Automobiles	100
Bicycles	72
Boats and Motors	74
Building	85
Business Opportunities	2
Business Properties	94
Carpentry	84
Children's Goods	69
Clock and Watch Repair	50
Clothing	70
Contracting	33
Convalescent Homes	80
Dancing	18
Dressmaking	16
Electric Repairs	48
Electricians	46
Floors	58
Flowers	47
Foundation Garments	15
Furnaces	44
Furniture Wanted	24
Garages	97
Gardening	38
Guest Houses	89
Hair Removal	13
Help Wanted	7
Household Goods, Sale	66
Instructions	20
Jewelry and Diamonds	14
Knitting	16
Land For Sale	95
Land Wanted	96
Laundering and Tailoring	27
Landscaping	40
Lost and Found	1
Miscellaneous Sales	68
Miscellaneous Services	41
Mortgages and Loans	90
Motels	89
Moving and Trucking	42
Music	18
Musical Instruments	19
Office Space	93
Oil Burners	44
Paint, Paper, Plaster	36
Pets	64
Photography	55
Pianos Tuned	52
Plumbing and Heating	45
Radio Repair	62
Real Estate Sale	91
Real Estate Wanted	92
Refinishing	29
Refrigeration	60
Rest Homes for Aged	86
Roofing	35
Room and Board	79
Rooms To Let	76
Rooms Wanted	77
Rug Service	31
Schools	21
Situations Wanted	9
Special Notices	5
Sporting Goods	73
Summer Camps	22
Summer Cottages, Sale	96
Summer Rentals	83
Summer Rentals Wanted	97
Tailoring	31
Television Repairs	62
Television	61
Trailers	99
Transportation	12
Travel	11
Trees	40
Upholstering	29

1.—LOST AND FOUND

LOST: Circle brooch; gold and pearls; in Dedham, November 25. Reward. DEdham 3-1899-W. p

LOST: Since Thanksgiving, female tiger and white cat, two years old. Reward. LAsell 7-6843. g

FOUND: Pet rabbit. NEedham 3-0892. 15 Hawthorne Ave., Needham. n

LOST: Grey and white angora cat, some time Monday in the vicinity of Pinedale Rd. Call after 5:30 p.m., FAirview 5-3665. p

LOST: Liberal reward for information that will lead to return of my small male Corgi dog. He wore chain collar carrying Dedham license tax No. 949, also brass tag showing my name and telephone number. F. S. Cobb, DEdham 3-0195. p

LOST: Pair of glasses with dark rims, in case, December 2nd. Call evenings, NEedham 3-2511-M. n

LOST: Male black Labrador retriever, 4 white toes and white breast. Newtonville Sq. Reward. LAsell 7-8715. p

2.—BUSINESS OPPORTUNITIES

FOR RENT: Neighborhood store. Grocery and meat market. No competition. DEdham 3-3464. p

VARIETY STORE FOR SALE; short hours, no competition; price reasonable. Write Box 851, Parkway Transcript, Roslindale. p

7.—MALE HELP

MODEL MAKER

Ability to do hand work with small tools required. Knowledge of basic machine tools desired. Will work with a variety of materials. Bring samples of hand work. Permanent position, good wages, excellent opportunity for advancement.

Farrington Mfg. Co.
Industrial Center, Needham Heights
Buses leave — Cleveland Circle at 7:05 and 8:00 a.m. — Watertown Square at 7:05 and 7:30 a.m. for the Industrial Center.
P

AMBITIOUS MAN for local direct sales work; car necessary; $100 week guaranteed while training. Write Box D-251, Dedham Transcript, Dedham. d

Fingold Warns Against Illegal Rent Increases

Attorney General George Fingold warned this week that any violations of the State Rent Control Law, in effect Dec. 31, 1955, will be vigorously prosecuted.

At the same time Fingold pointed out that administration of rent controls in cities and towns of Massachusetts has been on a local level since expiration of the Federal Rent Control Act on July 31, 1953.

"Therefore," he advised, "complaints for what are considered 'unconscionable' rent increases should be lodged promptly with local officials."

Fingold gave assurance, however, that his office will properly advise the State Rent Control Coordinator on any question of law that the Coordinator may seek to interpret in regard to the rent control situation.

Returning to his State House office Monday after attending a meeting of the Executive Committee of the National Association of Attorneys General in Washington, Fingold said he and his staff are keeping in constant touch with the State Rent Control Coordinator.

7—MALE HELP

APPLIANCE SERVICE MEN

Salary $85.00. At least one-year experience. Phone NOrwood 7-2414 for interview. Start work immediately.

KELLY'S APPLIANCE CENTER
P

HELP WANTED

MEN and WOMEN wanted for molding in plastics plant. Apply to:

W.M. Gulliksen Mfg. Co.
NEWTON LOWER FALLS
(near foot bridge)
WEllesley 5-6204

Bench & Turret Lathe Operators
Machinists
ALLIED MACHINISTS OF WALTHAM
6 WATER STREET
TWinbrook 3-0416
P

WELLESLEY COLLEGE
NEEDS
MEN IN GOOD HEALTH
Between 45 and 65 Years of Age
TO BE "ON CALL" FOR
NIGHT WATCHMEN
Married Men Preferred
APPLY PERSONNEL OFFICE
GREEN HALL OR PHONE
WEllesley 5-0320
P

BANK TELLER WANTED
By Needham Bank
Experience not necessary
Permanent Position with Good Salary
SHORT HOURS
Plus Other Benefits
Here is an opportunity to learn while you earn with a growing progressive bank.
P. O. BOX 146
NEEDHAM, MASS.
N

HOUSEMAN
40-HOUR WEEK
Apply: Mrs. Best
THE FAULKNER HOSPITAL
1153 CENTRE STREET
JAmaica 4-3200
P

PERSON-L-WISE EMPLOYMENT SPECIALISTS
5 Summer St., Room 2, Natick
Daily, 9 - 4; Mon., Tues., Thurs. evenings, 7 - 9
Saturday mornings
OLympic 3-7990 OLympic 3-7901
MALE HELP WANTED

Sales, several openings	Sal. plus
Sales admin., deg., retail soft goods exp., asst, buyer level	Good sal.
Clerk, train for sales, some college, Needham	$340 mo.
Office manager, grad. accountant, min. 6 yrs. exp.	$100
Tool designer	$100 up
Sunday, gas station, Needham, over 25 yrs.	$1.00 hr.
Accountant, Bentley grad.	$325 mo.
Methods man, min. 3 yrs. exp., Framingham	$85
Toolmaker, heavy, A.R. machinists	$2.44 hr.
Stock clerk, Boston, delicate parts	$55

PARTIAL LISTING
REGISTER NOW!
n

TAXI DRIVERS: Full & part time. Knowledge of street locations in the Wellesleys, or willing to learn; capable driving record and reference; steady employment with salary. Apply in person only. Do not phone. Mid-town Cab, Inc., 271 (rear) Washington St., Wellesley Hills. d8-2t-n

TELEVISION SERVICE MEN

Salary $85.00. At least one-year experience. Phone NOrwood 7-2414 for interview. Start work immediately.

KELLY'S APPLIANCE CENTER
P

8.—FEMALE HELP

ELECTRONICS FACTORY HELP
Wiring, Soldering and Automation Assembly
Some Experience Needed
GOOD WAGES - ALL BENEFITS
Hauman Instrument Co., Inc.
70 COOLIDGE HILL ROAD
WATERTOWN
P

BOOKKEEPER
Wanted for home office
OF NATIONAL ORGANIZATION
NEAR NEEDHAM SQUARE
New Air-Conditioned Building
5-Day Week
Paid Vacations and Holidays
Company Benefits
Call NEedham 3-4900
FOR INTERVIEW
Or Write Box K-349
Needham Chronicle
Needham, Mass.
Evening interviews may be arranged
N

ADVANCEMENT FOR ACCURATE TYPIST
NEW PERMANENT POSITION IN EXPANSION PROGRAM
Requires Capable Person to Handle Varied and Interesting Duties
FINE STARTING SALARY
With Unlimited Opportunity For Advancement in Growth Industry.
Benefits Include Paid Vacation, Blue Cross, Sick Leave, Etc.
Call Mr. H. Barber
DEcatur 2-6520
BEACON PLASTICS CORP.
NEWTON
P

WANTED: Woman in Countryside School area of Newton to care for 9-year-old school child, 3 - 5 days a week in her own home; excellent salary. DEcatur 2-1828. g

8 —FEMALE HELP

MAKE YOUR CHRISTMAS MERRY!

Earn "Extra" Christmas Cash by working on temporary assignments — a few days — a few weeks or longer.

STENOGRAPHERS
TYPISTS
DICTATING MACHINE OPERATORS
BOOKKEEPERS
CALCULATORS
GOOD HOURLY RATES
We are not an Employment Agency
MANPOWER, Inc.
Rm. 706, Walker Bldg.
120 Boylston St., Boston
D1-3t-P

ELECTRALAB INC.
A Subsidiary of the FARRINGTON MFG. COMPANY
Immediate openings for experienced and inexperienced people on varied light electronics assembly operations requiring good eyesight and finger dexterity. Also opportunities for experienced drill and punch press operators. Hours 7:30 a.m. to 4:15 p.m., 2nd shift 4:15 to 10:15 p.m. Apply to our Employment Office.
Industrial Center, Needham Heights
P

BOOKKEEPER-TYPIST
For Pleasant Hospital Office
Vicinity Jamaica Plain
Must be accurate with figures and a good typist
WRITE BOX 846
PARKWAY TRANSCRIPT
ROSLINDALE 31, MASS.
P

HOLIDAY DEBTS!
Christmas Debts Bring Money Problems We Have A Job For You!
Telephone AVON COSMETICS
MRS. SERGI
DEdham 3-0617-R
P

STENOGRAPHERS—JR.
EXP. FOR SALES DIVISION
COST CLERK
Good at figures. Calculator experience helpful. Typing not required.
Farrington Mfg. Co.
Industrial Center, Needham Heights
Buses leave—Cleveland Circle at 7:05 and 8:00 A.M. - Watertown Square at 7:05 and 7:30 A.M. for the Industrial Center.
P

WANTED
FEMALE EMPLOYEES
Light Factory Work in Pleasant, Friendly Surroundings.
NO EXPERIENCE NECESSARY
Suburban Community
Close To Transportation
PAID HOLIDAYS
INSURANCE—GOOD PAY
PENSIONS
Call W. D. Murray
NEedham 3-1680
NEEDLE DIVISION
McGREGOR INSTRUMENT COMPANY
1448 Highland Ave.
Needham
P

PROMINENT INSURANCE COMPANY IN NEEDHAM DESIRES
STENOGRAPHER
On Full-Time Basis. Please Call
NEedham 3-5110 or
Eves. NEedham 3-5343
P

WOMAN TO SIT two afternoons a week, references. BIgelow 4-8608. g

RELIABLE WOMAN wanted for baby sitting days or evenings. DEcatur 2-6146. g

WOMAN WANTED for baby sitting; on bus line. BIgelow 4-3429. g

WOMAN WANTED for part-time general housework. Call HOmestead 9-9415. p

GENERAL - mothers helper, $40 week; must like children, 2 girls, 3½ and 5½. Own room, bath and TV. References, experience. HOmestead 9-0986. p

SECRETARY
HOURS: 9 - 4:30. Training and typing shorthand, etc. Small 1-girl office. Apply 14 Junction St., Needham. p

WANTED: Experienced hairdresser; 5-day week. NOrwood 7-3950. d8-tf-p

WOMAN or mother's helper to live out. References required. HOmestead 9-0352. p

KINDLY, responsible woman wanted for baby sitting, in Newton Centre. Call BIgelow 4-0623. g

8.—FEMALE HELP

SECRETARY
FOR NEEDHAM OFFICE
5 DAYS — 40 HOURS
Call Mr. Douglas
AT
CHarlestown 2-0767
P

CLERK-TYPIST
MUST HAVE TYPING EXPERIENCE
Stenography not necessary.
PAYROLL CLERK
Some Experience on Calculator and Adding Machines
Excellent working conditions and employee benefits including paid holidays and paid vacations and liberal group insurance plan.
CONTROL ENGINEERING
Department Detroit Controls Corp.
560 PROVIDENCE HGWY.
NORWOOD
NOrwood 7-3320
P

COOK
For Small Convalescent Home In Newton - Live In.
$48 a week
LAsell 7-9185
P

Housewives, Mothers & Women Over Forty!
Selling is fun! For many mothers and housewives who have been taught to sell by us.
No previous experience is necessary, you can work a few hours a day or several days a week, depending upon your spare time.
In addition to the extra dollars you earn A 10% DISCOUNT will be allowed on all your Christmas purchases.
Apply Employment Manager,
Second Floor
Grover Cronin
WALTHAM, MASS.
G

EXPERIENCED baby-sitter wanter, Oak Hill vicinity; Wed. afternoon and Saturday night; three boys, ages six months, two years, six years. Please call BIgelow 4-8092. g

WANTED: Housekeeper for elderly widow; temperate and non-smoker essential. Box 409, Newton Graphic, Newtonville. g

Need Christmas Money?
HELP WANTED for 4 to 6 weeks. Experienced stenographer - bookkeeper; 5-day week; pleasant working conditions; centrally located. Write qualifications to Maytag - Gray, Inc., 60 Albany St., Cambridge. UNiversity 4-9760. d8-2t-g

WANTED
SOPRANO SOLOIST for Newton church choir. Must be good reader and have had choral experience. Phone WEllesley 5-0703-J. g

WANTED in West Newton: Young lady for general office work. Must know typing and shorthand. Interesting position, good working conditions. LAsell 7-3500. g

REFINED, middle-aged woman as housekeeper for elderly couple. Excellent references required. Call LAsell 7-3211. g

YOUNG GIRL for baby-sitting afternoons; Newton Highlands. BIgelow 4-4108. g

BRANCH LIBRARIAN: College graduate with some library experience preferred. Must know books, be accurate and able to meet public well. Salary $2400 - $2700. Apply in writing giving qualifications and references to Needham Public Library, Needham. n

NEWTON INDUSTRIAL AREA: Order clerk for processing mail orders. Good opportunity for responsible woman. Call Mr. Brine, DEcatur 2-3400. g

INSURANCE CLERK: Recent general insurance experience preferred. Newton agency. Box 411, Newton Graphic, Newtonville. g

EXPERIENCED NURSE for mother's helper to care for 5-year-old boy. References. DOver 8-0233. n

YOUNGER WOMAN for secretary-receptionist; prominent business office in Needham Sq.; most pleasant working conditions; 35-hour week; start after holidays. Call NEedham 3-0630-M after 6 p.m. or on Saturdays. n

CLERK - TYPIST for general office work in Newton Upper Falls. Some experience essential. An aptitude for figures would be helpful. Please phone BIgelow 4-4344 for appointment. n

WOMAN for general house cleaning, half day per week. Call FAirview 3-5082. p

WE ARE LOOKING for a refined woman to do general housework and cooking in West Roxbury home. Noon to 8 o'clock, Monday through Friday and alternate Sundays. Family consists of 2 business adults and well behaved 13-year-old boy. Good wages. References required. Call FAirview 3-1117 or FAirview 3-8090. p

SECRETARY WANTED
GENERAL OFFICE DUTIES, including shorthand, typing and dictaphone transcribing. Exceedingly pleasant working conditions; convenient to transportation. Located in Newton Corner. Call DEcatur 2-9506. g

IS THERE A GIRL
LIVING IN NEWTON who knows how to operate a Burroughs sessimatic bookkeeping machine and might possibly desire a change in environment? Please call Mr. Rosenfield, TWinbrook 4-4020. p

WANTED: Responsible woman to baby sit for one small child; afternoons in Waban; just off Beacon St. line. BIgelow 4-3504. G

WOMAN: For light housework and baby sitting; hours arranged; own transportation required. Bigelow 4-9643. G

8.—FEMALE HELP

SECRETARY
ATTRACTIVE opening for an experienced person to serve as secretary in a sales division. Must have good shorthand tnd typing skills, plus a flair for correspondence and details; this is a permanent position offering a good starting salary, periodic merit increases, 5-day week.
Farrington Mfg. Co.
Industrial Center, Needham Heights
NE 3-5000 Ext. 124
P

Offce Supervisor
Excellent opportunity for an experienced person capable of supervising a sales division, order and billing section. Must have the proven ability to direct others in detailed procedures, organize work and follow through on own initiative. Good salary, periodic merit increases. Five-day week.
Farrington Mfg. Co.
Industrial Center, Needham Heights
P

PERSON-L-WISE EMPLOYMENT SPECIALISTS
5 Summer St., Room 2, Natick
Daily 9 - 4; Mon., Tues., Thurs. evenings, 7 - 9 and Saturday mornings
OLympic 3-7990 OLympic 3-7901
Secretaries, Needham Industrial $55 - $60

Typist, some steno., Newton Upper Falls	$60
Steno., Newton, 9 - 5	$55
Communications clerk, Newton Upper Falls	$60
Comptometer, Framingham	$260 mo
Order and billing supervisor, Needham	$68
Office manager, Needham, top supervisory exp.	$88
Statistical typist, Needham	$55
Comptometer, Newtonville	$46
Several sales openings, some for Xmas	Sal. & comm.
Cab drivers, Needham, 7 - 6, no weekends	Arr.

MANY OTHER OPENINGS
NEW LISTINGS DAILY
n

RELIABLE WOMAN wanted 4 days weekly 9:30 to 3:30; to do general housework. Must be fond of children. Near transportation to Oak Hill. DEcatur 2-3565. G

9.—SITUATIONS WANTED

WELCOME SERVICE
ELIZABETH SWEETS
THIS SERVICE fills an urgent need to those needing immediate help; Personal Shopping; Correspondence; Travelling; Sitting with Shut-ins; For other information call DEcatur 2-4699. n10-tf-g

TYPING DONE at home at your convenience. Call FAirview 5-0087. n17-4t-p

DRIVER and 1-ton truck for hire. Will deliver anything. Call FAirview 5-1873 after 4 p.m. d1-2t-p

TYPING and TRANSCRIBING at home: Envelopes, manuscripts, etc. Can pick up and deliver. FAirview 3-3370. d1-2t-p

WILLING TO SIT with the baby or the sick—afternoons or evenings. Very reasonable. I live in Milton and have good references. Call BLue Hills 8-4292. d1-2t-m

BUSINESS GIRL wants baby sitting evenings and weekends. Call LAsell 7-8921 after 6 p.m. g

RELIABLE MOTHER wants baby-sitting, evenings. Call DEdham 3-5194. p

MAN, 62, married, healthy, active, retiring January 1st, desires to supplement pension, clerical accounting preferred. Write Box D-250, Dedham Transcript, Dedham. d

FAMILY IRONING wanted to do in my home; 75c an hour. Will pick up and deliver in or near Dedham. DEdham 3-2081-R. p

SECRETARY desires part-time job writing policies for local general insurance agent. NEedham 3-4353-J. n

NURSE would like patient or elderly person to live in her home in Wellesley. Nursing care, 24 hours a day. Modern home with pleasant surroundings. Telephone WEllesley 5-0452. g

HANDICAPPED
BECAUSE OF TUBERCULOSIS, with negative sputum, yet classified as disabled, lady still needs to work. Am an experienced general housekeeper who is willing and equal to such duties but only for elderly person or couple. I hope there is such an opportunity for me. If not, does some understanding person have a room with reasonable rent with sink, stove and refrigerator or kitchen privileges? Box 407, Newton Graphic, Newtonville. g

WOMAN will baby-sit - general. CUnningham 6-2512. Call evenings 6 to 10. m

PRACTICAL NURSE to care for elderly convalescent person; live out; 8 hour; 5 or 6 day week. Day work. No cooking or housework. Newtons or Wellesley. Call DEcatur 2-1045. G

12.—TRANSPORTATION

RADCLIFFE STUDENT desires daily ride from Holy Name Church, West Roxbury to Harvard Sq. Must be there by 9 a.m. Willing to pay reasonable fare. Call FAirview 5-2222 after 5 p.m. p

13 —HAIR REMOVAL

UNWANTED HAIR
Newest Electric Needle Method used in permanent removal of superfluous hair from face, arms, legs. Medically approved. MISS GRASSO, FAirview 3-4040 or BElmont 5-6614. n1-tf-p

MEMBER of The Association of Electrologists; superfluous hair permanently removed. For appointment or free consultation call anytime—ROSE WILLIAMS, FAirview 5-5358 or HUbbard 2-4839. n10-13t-p

14.—JEWELRY & DIAMONDS

DIAMONDS RESET WHILE YOU WAIT
Many women hesitate to leave their diamonds due to value and sentiment. See your diamond reset into modern and secure mountings while you wait. Also our display of exclusive diamond jewelry and watches.
ROY L. SPRING
373 Washington St., Boston
HAncock 6-6688
Expert Diamond Setter 30 Yrs. Exp.
JY21-TF-P

15.—FOUNDATION GARMENTS

REGISTERED SPENCER CORSETIERE—Mrs. Augusta M. W. Stevens, 15 Sanderson Ave., Dedham, Mass. Call for appointment. Phone DEdham 3-1072. m3-tf-d

REGISTERED SPENCER CORSETIERE — Mrs. Beryl Johnson, NEedham 3-0113. j14-tf-n

SPIRELLA
FIGURE STYLIST. Free figure analysis at home. Custom made corsets, girdles and brassieres. Call Annete DiGiovanni, 177 Orange St., Roslindale. FAirview 5-9819. a28-tf-p

SPIRELLA: Style, comfort plus quality Residential service; 12 years experience. Mrs. Forgie. FAirview 5-5355. s1-tf-p

16.—DRESSMAKING & KNITTING

EXPERT DRESSMAKING and tailoring — Women and children; informal and evening wear. Telephone DEdham 3-5618. o27-13t-p

DRESSMAKING AND ALTERATIONS of all kinds. Expert fitter, formerly with well known Specialty Shop. Bigelow 4-1051. s15-tf-p

DRESSMAKING and alterations. Call FAirview 3-1586. n17-13t-p

DRESSMAKING
ALTERATIONS - REPAIRS
OF ALL KINDS. Forman dresses, suits and coats made to order. Call DEdham 3-2890. Mrs. Frank F. Cannata, 23 Arlington Rd., Dedham. S1-TF-P

DRESSMAKING AND ALTERATIONS. Custom made suits, coats, and gowns. Very fine work. Tel. TWinbrook 4-2559. au24-tf

DRESSMAKING AND ALTERATIONS. Will call at your home. FAirview 3-8895. jy14-26t-p

FRENCH DESIGNER
EXPERT DRESSMAKER, Paris trained. All types of Custom Tailoring and Alterations. Call FAirview 5-4408 after 3 p.m. n17-13t-p

18.—MUSIC & DANCING

FRANKIE CLEGG'S ORCHESTRA
The band that plays just for you. Specializing in wedding and private parties
Now playing at the 4 Provinces
Call HYde Park 3-4643-R
S-15-TF-P

ORCHESTRAS
FOR HIRE — Banquets, weddings and parties. Call DEdham 3-3689. o6-13-p

19.—MUSICAL INSTRUMENTS

SPINET PIANO BACK FROM RENTAL
Substantial saving on this beautiful piano. Pay $4 a week. Ten Year Guarantee. Yankee Doodle Piano & Organ Shop, 364 Washington Street, Hollston 2426. Open evenings until 9 p.m. n3-tf-p

A SMALL grand piano in excellent conditions. Will sell for best offer over $500. Worth double that amount. FAirview 5-5575. p

TWO 120 BASS ACCORDIONS, Corsani and Soprani; also one Chromatic; cost $700 and $275; almost new, will sell for less than half. Also stacks of music for piano, voice, accordion, guitar and mandolin. Call FAirview 3-3116. p

120 BASS ACCORDION; also 12 bass accordion. FAirview 3-1519. d8-2t-p

KING TRUMPET in excellent condition, complete with case, $55. NEedham 3-0076-W. n

ACCORDION: 120-bass, 3 years old, ¾ size; good for student; $75. DEcatur 2-9116. g

FOR SALE: Silver clarinet with case; $55. Call FAirview 5-0338. p

WILL GIVE PIANO to anyone who will move it. On ground floor. FAirview 3-8039. p

USED SET Leedy-Ludwig Drums; Zildjian cymbals; sticks and equipment. Excellent for practice set or beginner. $140.00 takes all, BIgelow 4-0134. G

VEGA TRUMPET and case, $50.00. Call DEcatur 2-5043. G

USED SPINET-type piano; state price. Box 412, Newton Graphic, Newtonville. G

20.—INSTRUCTIONS

STUDIO of Musical Art, Olga V. Hrones, teacher pianoforte; new England Conservatory Method. 47 Chilton road, West Roxbury FAirview 3-5555. s1-tf-p

COLLEGE, H. S. instructor tutors FRENCH, LATIN, SPANISH, ENGLISH. LOngwood 6-8206. s29-26t-g

PIANO, Flute, and accordion lessons. Classical and popular music. New and used instruments for sale and rent. Mildred Mitchell, 48 Colberg avenue, Roslindale, FAirview 3-1519. Certified teacher, member of the International Piano Teacher's Association. d8-3t-p

VIOLIN INSTRUCTION: Dorothy Arruda, pupil of Alfred Krips of the Boston Symphony. WOodlawn 3-9242. d1-2t-m

JANET LEMAY, Bachelor of Music, Degree Teacher of Piano; former teacher of B. U. Prep. division; member of International Pianists' Guild, National Guild of Piano Teachers, Musical Guild of Boston. 11 Heathcote St., Roslindale. FAirview 5-7255. o6-26t-p

CLASSICAL and popular piano lessons. Lessons in student's home, beginner and advanced. Sidney Tratenberg, 129 Washington St., Islington. DEdham 3-2115-R. d8-13t-p

21.—SCHOOLS

ED'S AUTO SCHOOL
Courteous, complete instructions. Approved safety controls. NOrwood 7-0229. DEdham 3-3174. FAirview 5-7326. m10-t-fp

Needham Driving School
LICENSED instruction in new model, dual control cars. Individual day and evening lessons y appointment. Call res., NEedham 3-1698. d1-tf-n

24 —FURNITURE WANTED

PLEASE SELL ex-G.I. used furniture, stoves, bedding. GArrison 7-1578. s22-13t-p

25.—WANTED TO BUY

WANTED: Old electric trains of 1920-1935 period. Look in your attic now, then call BLue Hills 8-6663. d1-2t-m

SMALL CABINET or table, not modern design, with compartment at least 16" wide x 16" deep x 11" high; suitable for a record changer. BIgelow 4-4298. g

PIANO WANTED. Will move. NEedham 3-3097. n

WANTED: One Exercycler in good condition. Call DOver 8-0059-J. n

WANTED: Lady's raccoon coat, size 14 or thereabouts. P. O. Box J, Milton. m

WANTED: Second-hand Aga stove. DOver 8-0471. n

WANTED: Old stamps, coins, postcards, buttons. Mr. Prouty, 126 Tyndale st., Roslindale 31, Mass. p

WANTED: Roll-top desk; good condition; for eight-year-old child. Call DEdham 3-4190-J. d

I'M NOT A DEALER, but enjoy Chinese art and curios — so, if you have any Chinese pieces you will sell please phone me at NEedham 3-2940-R. d8-3t-p

USED SELMER B-Flat or A clarinet or both. Call DEcatur 2-9732. g

USED TENNIS TABLE in good condition. LAsell 7-0810 after 6 p.m. g

25 —WANTED TO BUY

CASH FOR JUNK
Metals, Papers, Rags, Stoves and Boilers
will call
COLUMBIA SALVAGE CO.
HIghlands 2-2323
j3-tf

THE OLSSONS will pay more for marble-top furniture. Dedham pottery, china, cut glass, toys, dolls, used post cards, pamphlets everything old fashioned. Call or write—197 Durnell Ave. Roslindale, FAirview 5-0439. jy14-tf-p

THE BARN: (Dover Country Store). We buy from attic to cellar. Single pieces or entire contents, including furniture and bric-a-brac of all kinds. DOver 8-0285. au4-tf-p

CENTRAL SALVAGE: Still buying paper, rags, metals. Call NEedham 3-1947-W and a truck will call. au11-tf-p

We Buy Used Furniture
GLICK'S — GArrison 7-7960
au18-tf-p

DEDHAM SALVAGE CO.
Still buying rags, paper, metals, scrap, etc. DEdham 3-4724-M. s2-tf-p

BOOKS, pictures, frames, furniture, trunks, musical instruments. Everything from attic to cellar. Immediate cash and removal. Richard Gray, Auctioneer. Call anytime — KIrkland 7-5058, DEcatur 2-9750. n10-12t-p

WANTED
TYPEWRITER DESK, secretarial style; in good condition. Call Mr. Cooper, DEdham 3-4000. p

27.—LAUNDERING, TAILORING

CURTAINS LAUNDERED: Mrs. Donahue. Also hand ironing. FAirview 5-0663. s29-tf-p

CURTAINS Laundered. Pick up and delivered. FAirview 3-4061. s29-13t-p

CURTAINS and lace tablecloths laundered. Call CUnningham 6-2055. d1-5t-m

WILL WASH and IRON your curtains, lace tablecloths and bedspreads. Call DEdham 3-4687. p

WILL DO IRONING, mending — your home or mine. FAirview 3-3509. p

29.—Upholstering & Refinishing

Rugs & Upholstering
CLEANING DONE AT HOME
Reasonable Rates
TAlbot 5-9712
N17 13t-P

UPHOLSTERING
Fred T. Hussey
DEdham 3-2714—2797-W Evenings
n10-tf-p

SLIP COVERS
With your own material three piece set cut and pinned in your own home, $15. Stitched $15.00 Extra. Delivered in one week. Materials shown at your request. Call GEneva 6-1100 or BLue Hills 8-9452 anytime.
d9-tf-p

If Springs in Your Living
Room Furniture are out of place and sag, send for me. Work done in your own home. Reasonable. Good work done. Call JAmaica 4-2994 evenings. s16-tf-p

EXPERT REPAIRING: Refinishing cane, rush seating. Eliot Kent—95 Chapel Street. NEedham 3-0622. n10-13t-p

DRAPERIES, Bedspreads, Ruffled Curtains, Slipcovers Custom made, materials available. Reasonable. Emile Brunck, FAirview 3-5871. s8-tf-p

REUPHOLSTERING dirt cheap—because we use remnants, specialty—antiques, Cogswell, occasional chairs, parlor sets. Dining, kitchen chairs $2 up. Chair bottoms repaired, steel web, $8.95, sofa, $1795. DEcatur 2-9720. n10-tf-p

CHAIRS RECOVERED: Chromium, dining room and bridge chairs recovered in latest plastic. New low prices. BEacon 2-0193. d1-3t-p

33.—BUILDING & CONTRACTING

CINCOTTA BROS.
Asphalt Driveways
Sidewalks, Parking Area, etc.
Masonry - Landscaping - Shrub
—FREE ESTIMATES—
DE 2-1856 - BI 4-2890
s22-26t-p

L. BARBUTO
LANDSCAPING
ASPHALT & CEMENT WORK
We specialize in Flagstone Walks and Patios
Free Estimate
FAirview 5-5715
Call after 3 p.m.
JY14-TF-P

ASPHALT DRIVEWAYS and parking lots, trucking and loam. JAmaica 4-1306 after 5 p.m. Peter F. Walsh, 598 Canterbury St. Roslindale. s29-13t-p

T. H GRASSO
EXCAVATING
Trenches — Cesspools
Truck Mounted Backhoe
DOVER 8-0571

Komac Construction Co
MASONRY
CHIMNEYS REPAIRED
STEPS AND PATIOS etc.
LICENSED BUILDERS
Free Estimates
FAIRVIEW 5-9190

A&P Construction Co.
Needham
Free Estimates
CARPENTER - CONTRACTS
HOME BUILDING
ROOFING - REMODELING
Fully Insured
Call
DEdham 3-4856-M or
NEedham 3-3107-J
O27-13T-N

General Contracting
Industrial & Home Maintenance
Plans Drawn - Free Estimates
Call: G. V. Albert - DEdham 3-5175
N17-13t-P

33.— BUILDING & CONTRACTING

Edmund Tocci & Son
GENERAL CONTRACTORS
Formerly
E. & E. General Construction
Asphalt Driveways, Fill, Loam, and Tree Work. Free Estimates
Call NEedham 3-0675
or NEedham 3-4648-M
AU18-TF-N

SHOVEL: Shovel dozer and bulldozer excavating. NEedham 3-0175 or NEedham 3-2710. d16-tf-n

Murk Construction Co.
General Contractors
Custom Building, Jobbing, Alterations, Remodeling
"No Job Too Small or Too Big!"
We Design - Plan - and Build
FREE ESTIMATES
FAIRVIEW 5-7464
S-15-52T-P

GILMOUR BRUNDAGE & SONS
BUILDING CONTRACTORS
MASON WORK CHIMNEYS
ALTERATIONS ROOFING
LICENSED BUILDERS
—Free Estimates—
431 BELGRADE AVENUE
WEST ROXBURY
PHONES: FAirview 3-8071
KEystone 8-8222
A14-tf-P

PORCHES, Vestibules, room additions, basement playrooms, and attics; Paramount; LAsell 7-5300. d1-13t-p

CARPENTRY, Building, Interior finishing, repairing and remodeling. Free estimates. James Cioffi, NEedham 3-3055. J3-tf-P

Repairing or Building
ROOFING and all types of carpentry done quickly — reasonably. Call FAirview 3-1162. Je9-tf-P

34.—CARPENTRY

CARPENTER: General repairs — gutters, porches, roofs, masonry, windows and screens. Good work, low estimates. Days — STadium 2-5538 evenings, DEcatur 2-0836. au4-tf-p

P. H. RANDLOV & SON
- BUILDING CONTRACTORS
- KITCHENS MODERNIZED
- GENERAL REPAIRS
- REMODELING
- ADDITIONS
- ROOFING
- GUTTERS

DEdham 3-3529 or
Fieldbrook 4-2010
(Call Collect)
Whether Your Job be Large or Small,
We Cheerfully Handle
Them All
jy14-tf-p

Carpentry & Painting
Fully licensed, house-jacking, roofing
THOMAS YETMAN
10 DENT ST., WEST ROXBURY
Call FAirview 5-1913 Eves.
M31-tf-P

CARPENTER
All Kinds of Work Done. Time Payments arranged. Call Anytime
CAnton 6-0747 or GEneva 6-4578
N10-tf-P

CARPENTER-ROOFER NELSON
General repairs and remodelling; cabinet work; free estimates; 11 Braemore road, Newton. Call LAsell 7-7099. d1-13t-p

CARPENTER — Repairs, remodeling, roofs, cedar closets, block ceilings. Good work — low estimates. Schofield, after 6 p.m., FAirview 3-3571. d1-tf-p

CABINET MAKING and general carpentry; kitchen cabinets. LaFarge, WOodlawn 3-4777. d8-2t-m

CARPENTER: Good work; reasonable prices. Estimates without obligation. DEdham 3-3172-M. d

35 —ROOFING

OVER 50 YEARS REPUTATION
FOR EXCELLENT WORK
EVERETT F. PENSHORN
—ROOFING CONTRACTOR—
Slate, Metal, Asphalt Shingles and Gravel Roofing, Gutters and Skylights. Waterproofing.
185 Lamartine St., Jamaica Plain
JAmaica 4-4640
ap2-tf-P

HOMESTEAD CO. ROOFERS
Roofing and Siding
Asphalt Shingle Roofs
Free Quotations—Call Anytime
DEcatur 2-9700 or write to
HOMESTEAD CO., P. O. BOX 56,
Newtonville 60, Mass.
JE2-tf-G

LEAKY ROOFS, Gutters and Chimneys. Masonry work. Low price. Guaranteed work. Call FAirview 3-5239. a22-13t-p

N. E. CHIMNEY SERVICE
CHIMNEY REPAIRS a specialty. All work guaranteed. Bigelow 4-6351. d1-13t-g

36.—PAINT, PAPER, PLASTER

PAPERHANGING
FAirview 5-4570
D1-13t-P

PLASTERING
NEW WORK AND REMODELING
FRED YARRO
HYde Park 3-4238-M
o13-13t-P

PAINTING AND PAPERHANGING
INTERIOR and EXTERIOR
Suburban Decorators
Licensed - Insured
FAirview 5-4570 - FAirview 3-4087
F17-tf-P

INTERIOR PAINTING, Paperhanging and Ceiling Work guaranteed. Crawford & Son, FAirview 5-5272 or FAirview 3-4825. M2-tf

INTERIOR-EXTERIOR PAINTING
Paperhanging - Floor Service
J. BRUNO FAirview 3-4065
J27-tf-P

PAPER HANGING and CEILINGS. Quality work for reasonable price. One-third off on paper. Immediate service. JOSEPH W. MARSHALL. HIghlands 2-9842. For emergency after 12 midnight — call BEacon 2-8726. n17-13t-p

PAPERHANGING
AND CEILINGS. FAirview 5-1682
O6-13T-P

PLASTERING REPAIRS
PATCHES A SPECIALTY
FAirview 5-4570 m3-tf-p

PAPER HANGING, painting and electrical work. Mr. Richards, DEcatur 2-1898. s29-10t p

INTERIOR PAINTING
PAPERING and CEILINGS
FRANK DOHERTY
FAirview 5-6959
FAirview 5-0705
O27-12T-P

PAPER HANGING
$8 - $12 AVERAGE SIZE ROOM
Expert Workmanship Available Now.
FAirview 5-9659 Jy21-tf-P

PLASTERING
Inside and Outside Painting
— Paper Hanging —
Cleanliness and Workmanship Guaranteed
Call Evenings 6-7 P.M.
B. E. COSTELLO
FAirview 5-4789
M24-tf-P

EXTERIOR and INTERIOR PAINTING and Paperhanging. John R. Day & Son, 85 Maple St., Needham. Call NEedham 3-1593. M15-tf-N

NEEDHAM PLASTERING COMPANY — Lathing - Plastering and Stuccoing. Repair work a specialty. NEedham 3-0313-W. Jy16-52-N

INSIDE AND OUTSIDE PAINTING Reasonable. DEdham 3-3625. s15-13t-p

PAPERHANGING
CALL JERRY — JAmaica 4-6136. jy14-tf-p

"LET GEORGE DO IT!"
Painting - Paperhanging - Carpentry
REASONABLE RATES
WAltham 5-4962
N17-13t-P

PAINTING: Interior - exterior. Prompt service. Free estimates. LAsell 7-0233. d1-13t-p

PAPER HANGING and CEILINGS. Quality work for reasonable price. One-third off on paper. Immediate service. JOSEPH W. MARSHALL. ASpinwall 7-3511. n17-13t-p

INTERIOR PAINTING and papering; 12 years experience; reasonable prices. JAmaica 4-7051, FAirview 5-9164. p

PAINTING: Interior and Exterior; inside work a specialty. Work done reasonable. BEacon 2-2776 evenings. d8-2t-g

38—GARDENING

PROMPT
TREE REMOVAL
Reasonable Prices
POWER SAW FOR HIRE
R. A. Macaulay
DOver 8-0479
O20-13T-P

LOTS CLEARED
WOOD SAWED, BRUSH REMOVAL
SHRUBS HEDGES TRIMMED
NEedham 3-0030
d8-13t-p

EXPERIENCED TREE WORKER: Tree removal and winter pruning. Free estimates. LAsell 7-4865. D8-2t-G

SAVE PROPERTY
Remove Dangerous Trees and Limbs
REASONABLE RATES
DEdham 3-2084-J
D1-4t-P

41.—MISC. SERVICES

HOUSE CLEANING
WINDOWS, floors, walls cleaned. Free estimates. Harry Welmon, Highlands 5-7929. s22-13t-p

HAVING A PARTY?
SANDWICHES and TEA CAKES — Especially made for teas, showers, parties, etc. Call FAirview 5-5459. F3-tf-P

THE HOUSE DOCTOR
FIXED RATES for home headaches. Silent door bells, lamps, outlets, switches won't work, windows unstuck, glazed, cords, recaulked, dripline faucets, mail boxes replaced, shelving. Prices furnished. JAmaica 4-2929. M5-tf-P

CENTRE STATIONERY Co.
EVERYTHING FOR THE OFFICE.
COMPLETE TYPEWRITER SERVICE.
Authorized Dealer
WEST ROXBURY
1723 CENTRE ST.
FAirview 3-8100
O7-tf-P

FRANGERA'S
Teas,
Showers,
Weddings,
Anniversaries,
Christenings,
Club Socials,
Cocktail Parties
Home Gatherings.
Children's Parties
CALL:
FAirview 5-6542
JE30-TF-P

CHRISTMAS CARDS
GRAPHIC HOUSE ASSOCIATES
Liberty 2-1466 o-13-10-t-P

WINDOWS
Cleaned, Replaced, Puttied,
Sash Cords
VENETIANS:
Cleaned, Sold, Repaired
OTHER HOME SERVICES
BACK BAY
REPAIR SERVICE
KEnmore 6-3990
Range Oil Burners Serviced
My5-TF-P

RAY'S WINDOW CLEANING SERVICE
Windows Washed Screeens
Taken Down and Storm
Windows Put Up
FAirview 5-2893
s22-13t-p

ODD JOBS DONE
GARDENING - SHRUB REMOVAL
LIGHT MOVING
CLEANING CELLARS
NO JOB TOO SMALL FOR US
CALL JIM BROWN
FAirview 3-5751
Je9-tf-P

41.—MISC. SERVICES

Honestly — Want To Save Money on Storm Windows?
After many years of working in the trade, making and installing aluminum doors and windows, I want to be on my own, working out of my home with no overhead. You don't have to buy more than one window or door. "You save commissions and installers costs," since I do all the work and give you guaranteed service. I can build you a porch and install jalousies. Excellent references.
CALL —
SID KUMINS
At ASpinwall 7-8252
D1-5t-P

THE WINDOW MAN
Cords & Glass Replaced
U-got Cracked Glass?
U-GOT HEAT LOSS!
CALL FAirview 3-1238
D1-tf-P

RUBBISH REMOVAL
ANYTHING YOU WANT REMOVED
WE'LL REMOVE IT!
H. B. BLODGETT
Call for Our Rates
DEdham 3-4565-R
My19-tf-P

GENERAL JOBBING
Rubbish removed, cleaning cellars attics and garages. Call DEdham 3-4724-M. s2-tf-p

WINDOWS, walls, floors, washed, waxed. Household service, cottages, offices cleaned. Day or night service. Arborway Household Window Cleaning Co. Phone (7 a.m.-9 p.m.) JAmaica 4-1862—JAmaica 4-6135. n10-tf-p

WINDOW CLEANING, expert service; combination, storms. Telephone LAsell 7-7027 evenings. d1-2t-g

CALL NEedham 3-1063-W for inside and outside work done reasonably. n

DRIVEWAYS PLOWED. Edward Grace, 284 Central Ave. NEedham 3-4766. Estimates given. d8-13t-p

Public Stenographer Mimeographing
EFFIE ROSS — FAirview 5-4779. d1-tf-p

PRINTING
FOR BUSINESS and social printing —Call THE PARKWAY PRINTER (day or eve.). FAirview 5-3128 s22-tf-p

IF YOU ARE HOOKING or braiding rugs, why not try me for woolen materials? Call ASpinwall 7-5371. o6-13t-p

REASONABLE
TREE AND Rubbish removed. Light hauling etc. JAmaica 2-9561. o27-13t-p

ASHES AND RUBBISH REMOVED
NEedham 3-0030
ODD JOBS DONE
LAWSON BROS.
36 Crescent Rd., Needham Heights
F3-tf-P

PASSPORT and application photos. Now for the first time you have a choice. We will take 6 poses from which you may select the one of your liking. Go to Bubert's Photo for your passport and college application picture. For appointment —Call WEllesley 5-1565-R. 83 Central St., Wellesley. "It's Bubert Photo." jy21-tf-p

E-Z House Cleaning Co.
Windows, floors, woodwork our specialty. All work guaranteed. FAIRview 3-5693. My10-tf-P

HANDY BROTHERS
YOU NAME IT. We'll Do It. All types of odd jobs. Floors washed and waxed.

WINDOWS GUTTERS
Windows and storm windows washed, prepaired, installed. Gutters cleaned and weather proofed. Call FAirview 3-2762 or FAirview 5--3962. s29-tf-p

SCREENS PAINTED. Call BLuehills 8-7676. m

SEWING MACHINE REPAIRS all makes; work guaranteed by an expert. Erik's Repair Service. FAirview 3-1599. S15-13t-P

42.—TRUCKING & MOVING

MOVING & TRUCKING
Full Loads Anywhere in Mass.
WILLIAM J. SARNIE
FAirview 3-1886
Jy21-tf-P

44.—OIL BURNERS & FURNACES

POWER OIL BURNERS INSTALLED, cleaned and serviced. Nights and Sundays. FAirview 3-3640. s29-26t-p

CHIMNEYS CLEANED, built and repaired. Harry E. Palmer, 66 Glen St., South Natick. OLympic 3-4880. D4-tf-P

Range Burner Service
Range burners cleaned and installed. Automatic fuel pumps sold and installed. PAUL LEWIN DEdham 3-4371. my-tf-p

POWER OIL BURNERS
AND Furnaces, cleaned and serviced. Jim Roemer. DEdham 3-0377-J s18-13t-p

RANGE BURNER SERVICE. Carbon burnt stove vacuumed. FAirview 3-8893. Arthur Watkins, 26 Cotuit St., West Roxbury o27-tf-p

POWER and range burners, cleaned and installed, by licensed service man. Bill Duhaime, NEedham 3-5395. o27-13t-p

45 —PLUMBING & HEATING

A. T. HAPENNEY CO.
Plumbing & Heating
REMODELING - REPAIRING
EMERGENCY SERVICE
—Free Estimate—
DEdham 3-0703
Au18-tf-P

BERNIE TACK
Master Plumber and Heating Contractor
Remodeling and Alterations
Sales and Service
Free Estimates
131 Wiswall Rd. Newton Centre
LAsell 7-5632
JE23-26T-G

MASTER PLUMBER wants work. Reasonable prices. JAmaica 2-0647. p

46.—ELECTRICIANS

ELECTRICIAN: Available evenings and Saturday for repairs and installations. Call McMahon at FAirview 3-2700. d1-4t-p

48.—ELECTRIC REPAIRS

WASHING MACHINES REPAIRED
Automatic & Wringer Machines
O'BRIEN WASHING MACHINE SERVICE
FAirview 3-6053
CUnningham 6-6727
O20-13T-P

CLASSIFIED AD RATES

LINES	ONE WEEK RATE	ONE WEEK CASH RATE
2	1.15	.90
3	1.60	1.35
4	2.05	1.80
5	2.50	2.25
6	2.95	2.70
7	3.40	3.15
8	3.85	3.60
9	4.30	4.05
10	4.75	4.50
11	5.20	4.95
12	5.65	5.40
Add'l Lines		.45

FOR FURTHER INFORMATION REGARDING DISPLAY CLASSIFIED OR CONTRACT RATES PLEASE CALL
DEdham 3-4000

Classified Ads Appear in 6 Papers

★ DEDHAM TRANSCRIPT ★ PARKWAY TRANSCRIPT
★ NEWTON GRAPHIC ★ MILTON RECORD
★ NEEDHAM CHRONICLE ★ WEST ROX. TRANSCRIPT

REACHING 35,561 FAMILIES

The Transcript Publications, Inc., assumes no financial responsibility for typographical errors in advertisements, but if at fault will reprint that part of advertisement in which the typographical error occurs. This credit for error allowed for first insertion only.

Cancellations on all advertising must be made in writing and must reach this office not later than Tuesday of week of publication. Telephone cancellations are not acceptable.

48.—ELECTRIC REPAIRS

VACUUM CLEANERS
All Makes and Models
Repaired and Sold
Free Pick-up and Delivery
All Work Guaranteed
MIKE'S RADIO & TV SERVICE
196 Belgrade Avenue
Roslindale
CALL
FAirview 3-8374 or FAirview 3-7991
S22-13T-P

REWIRING and REPAIRING, all types; table and floor lamps. Reasonable rates. Will call for. DEdham 3-4463-J. d1-2t-p

50.—CLOCK & WATCH REPAIR

Fine Watch Repairing
JOEL LEVENSON, 156 LaGrange St., West Roxbury, FAirview 3-2985. Je16-tf-P

52.—PIANOS TUNED

For The Piano Tuner
Call Grosbayne, ALgonquin 4-6642 Over 30 years experience Formerly with Chickering, Mason & Hamlin, and Knabe Piano Companies Reasonable s1-tf-p

55.—PHOTOGRAPHY

SOUND FILMS for rent or sale. Call DEdham 3-2586. d1-3t-p

58 — FLOORS

Arborway Floor Co.
Linoleum Rubber Asphalt
and Plastic Tile
Floors Sanded and Refinished
52 Hyde Park Avenue
JA 2-0028 - JA 4-1556
Au25-Tf-P

GUNDERSEN
FLOOR SANDING
REFINISHING
BLuehills 8-4059
jy14-tf-p

60.—REFRIGERATION

COMMERCIAL and DOMESTIC
REFRIGERATORS
AIR CONDITIONING
SALES - SERVICE
INSTALLATION
DAY and NIGHT SERVICE
ASpinwall 7-5675
SHON'S REFRIGERATOR SERVICE COMPANY
34 Schofield Dr., Newtonville, Mass.
D11-tf-G

WE REPAIR REFRIGERATORS (all makes, including Coldspots), washers, vacuum cleaners, household appliances. Authorized service for G. E., Westinghouse and Norge Appliance Sales & Service Co., 1250 Washington St., Norwood. Tel. NOrwood 7-0639. O18-tf-D

REFRIGERATION AND AIR CONDITIONING
Sales and Service
Commercial and Household
R. W. MITCHELL & CO.
DEdham 3-1066
Jy7-tf-P

61.—TELEVISION

UNION TELEVISION SERVICE CO.
SALES AND SERVICE
$3.50 Including All Parts If Factory Warranty
Antennas Repaired and Installed
FAirview 5-7464 or MOnument 6-3352
JY21-TF-P

12" TV SET: Table model, $25. Call NEedham 3-2328. N

R.C.A. 21-IN. TV with base and Radion picture tube guaranteed; excellent condition. Will sacrifice—$99. Call evenings, HOmestead 9-9274. p

TELEVISION, 17" Admiral console, 10" speaker; $70. NEedham 3-4342. n

62.—RADIO & T.V. REPAIRS

Television Repairing
REASONABLE RATES. Webb's TV Service—LAsell 7-6037. jy7-tf-p

64.—PETS

DOG GROOMING!
WE ARE SPECIALISTS in trimming and bathing. Make appointments now to have your dog groomed for Christmas.
Tropicland Pet Shop
916 PROVIDENCE HIGHWAY
(Route 1)
DEdham 3-4994 p

ENGLISH SETTER puppies; champion sired; A.K.C. reg.; excellent pets for children; good show or field prospects. STONE, UNiversity 4-8900 or Bigelow 4-7612 evenings or week-ends. g

THREE PRETTY kittens need good homes. Call at 214 River st., Dedham. d

COCKER SPANIELS, A.K.C. registered. NEedham 3-0708-R. p

3-MOS.-OLD American Kennel Club registered boxer; fawn color; $75; BIgelow 4-6519. g

MINIATURE DACHSHUND puppies; males and females; A.K.C. reg.; $50 up. Call DEcatur 2-3193. g

64.—PETS

Golden Retrievers
Puppies now available reg. Champion show and field stock. H Edwin Shaul, 45 Oak Knoll Road, Natick, Mass. OLympic 3-6823 or COmmonwealth 6-4330, ext. 762. d1-3t-p

MORE'S DOG SERVICE — Route 16, South Natick. OLympic 3-5960. Large kennels and individual runs. Open for your inspection any time. Ja13-tf-T

PARRAKEETS. Healthy, home raised NEedham 3-0958 n18-tf-n

FOR CARE of your pets. Consult Dr. Wolf's Animal Hospital, 746 River street, Hyde Park. HYde Park 3-4205. Office hours: 11 a.m. to 12 Noon-1 p.m. to 7 p.m. Except Wednesday and Saturday evenings. o6-tf-p

PUPPIES WANTED
MUST BE YOUNG and healthy
Call DEdham 3-4994. n24-tf-p

PUPPIES: $5 and $10; half Airedale, half all American; lively, healthy; two months old. Ideal children's pets. NEedham 3-5067. n

HERE WE ARE just in time for Christmas: 9-weeks-old black and brown French Poodles. FAirview 5-4076. g

A.K.C. REGISTERED German shepherd pups, 7 weeks old; small litter; strong pups. Call DEdham 3-4619-W. p

66.—HOUSEHOLD GOODS

BRAND NEW RUGS MILL ENDS
Odd lots, seconds, trial runs, 'way below regular prices. Come see, come buy, come save $'s. 35 rolls 9', 12', 15' widths. Save $3 to $5.50 per sq. yd. over regular prices.
ADAMS & SWETT
Cor. Magazine and Kemble Sts.
(Opposite 1000 Massachusetts Avenue, Roxbury)
Highlands 2-7000
N17-tf-P

WANTED
CUSTOMERS TO BUY Our Beautiful Leather and Alligator Handbags, Leather and Nylon Lined. Values up to $16.95 for $6.95 to $8.95.
FACTORY HANDBAG OUTLET
142 Belgrade Ave., Roslindale P

ANTIQUES, bought, sold. All kinds. A. R. Scott, Providence Highway. DEdham 3-3203. o6-tf-p

SLIP COVERS, $1.25 weekly; draw drapes; nylon and fibre glass curtains; sheets and pillow cases; Revere ware; plastic dishes. SIDNEY SALES, LOngwood 6-3070. Jy21-26t-P

BROADLOOM REMNANTS, from all leading mills in the country most sizes, most colors. Visit our Remnant Department—Beacon Floor Coverings, 1296 Center St., Newton Centre 59, Mass. LAsell 7-1773. DEcatur 2-4530. S25-tf-P

Trade in Used Furniture for New
WE BUY USED FURNITURE
Trade, sell or buy furniture, rugs, refrigerators, TVs, pianos, at Boston's largest new and used furniture store.
Metropolitan Trade-In Warehouse
83 Roxbury St., Roxbury
Highlands 5-2707 — Open evenings m24-tf-p

MELLOW OLD Knotty Pine of all kinds; drop-leaf tables, commodes, cobbler's bench. Welsh dressers, old china, glass, copper, pewter; used furniture and gifts of all kinds. KAY'S PLACE, 46 Chestnut Place. NEedham 3-4077. n10-tf-p

FOR SALE: Ship model, and household furniture. LAsell 7-4460. n

BEAUTIFUL knotty pine drop-leaf table; excellent finish. NEedham 3-4337. n

CHERRY CHEST on a chest, $65; mahogany dresser, $45; night stand, $15. NEedham 3-3543-R. n

ANTIQUE spool leg table, tier table, mahogany book table, dowel arm-chairs, 9x12 Oriental, carved broadloom, lamps, Lewyt vacuum cleaner. Best offer. NEedham 3-3128. n

DOVER COUNTRY STORE: Open daily, 9 to 5:15; Thursday and Saturday until 9 p.m. Apartment size gas stove; Westinghouse refrigerator, excellent condition; Lionel electric train set; pair twin-size Hollywood beds with metal frames; studio couch; skis; chests; Duncan Phyffe dining room set; etc. Call DOver 8-0237 or DEdham 3-0285. p

KENMORE wringer - washer, $25; two white enamel kitchen base cabinets. Call NEedham 3-2616-W. n

R.C.A. COMBINATION radio - television, and two phonographs, 45 and 78 speeds; 16" television, $85. DEdham 3-2360-M. p

9x12 DARK GREEN shag rug; good condition. FAirview 5-4425. p

66.—HOUSEHOLD GOODS

FINE USED FURNITURE
MAPLE TWIN BEDS COMPLETE
MAHOGANY TWIN BEDS
MAHOGANY BEDROOM SET
MAHOGANY SECRETARY DESK
MARBLE TOP CHESTS
POKER TABLE
MAHOGANY NEST OF TABLES
HOLLYWOOD TWIN BED
MAHOGANY MUSIC CABINET
VANITY TABLES
TABLE DESK
MAPLE KITCHEN CHAIRS
SEELEY BROS.
Whalen & Richardson
Successors
OPEN THURSDAY NIGHTS UNTIL 8 P.M.
757 WASHINGTON STREET
NEWTONVILLE
LAsell 7-2000
P

FOR SALE
NEW DINING ROOM AND KITCHEN TABLES
Slightly damaged, popular makes, Duncan Phyffe and modern.
PRICED FOR QUICK SALE
DEdham 3-4090
OR SEE THEM AT THE
Dedham Cabinet Shop
918 ROUTE 1, DEDHAM P

G.I. BLANKET SALE
POSITIVELY LAST CHANCE! 100% wool G.I. blankets, size 60x80, navy blue, hospital gray, army o. d.; all spanking new and perfect; made by American Woolen Company for armed forces. Sold this week at half government cost of $5.95 each—two for $11.50. Supply is limited. Hurry. Mal's Bargain Center, Needham Sq., Needham. Open every night until Christmas until 9 p.m. n

Antique and other chairs; folding top mahogany table; 6-leg round table; spool frame trundle bed; over-stuffed Cogswell type chair; 54" dining room extension table; high back rattan arm chair; old gilt mirror heavy composition frame; 6-ft. office table; old Electrolux vacuum cleaner; old brica-brac; elect. percolator; hot plates; fluorescent desk lamp. Many other items. Call NEedham 3-1038. P

SOFA, Cogswell chair, excellent condition; custom linen slip covers included; wicker desk, matching chair. Call evenings or weekends. Bigelow 4-5610. p

MAPLE drop-leaf table, 4 maple matching chairs; large, unusual French linen cabinet, half shelves, half drawers, (4) mirror-door; brown plush Empire sofa; highboy, mirror, 5 drawers; desk table, 3 drawers; bookcase, glass front, sliding doors; Kelvinator refrigerator, excellent working condition. Articles to be sold at sacrifice; owner going abroad. All in excellent condition. WEllesley 5-3508-R, 10 a.m. to noon. g

SOFA, down cushion; very reasonable. DEcatur 2-2514. g

BEAUTIFUL old 5-ft. pine bench; antique Boston rocker. Reasonable. BIgelow 4-3206. g

CUSTOM MADE FURNITURE including 2-year-old Starck spinet piano, $500; 6-pc. solid mahogany twin bedroom set, $500; 5-pc. solid mahogany double bedroom set, $450; also custom living room and den furniture. Selling all furnishings. Can be seen by appointment. Call TWinbrook 3-6262. d8-2t-g

7-PC. HAND PAINTED twin bedroom set; any reasonable offer. DEcatur 2-2948. g

16" TV EMERSON mahogany console; needs repairs. Best offer. Call BIgelow 4-5916. g

8-PC. WALNUT dining room set, $35. BIgelow 4-8135 evenings. g

LARGE mahogany Duncan Phyffe table and six chairs, china cabinet and buffet, $150. 63 Highland Ave., Newtonville. BIgelow 4-5071 After Dec. 10, BIgelow 4-6543. g

FOR SALE: One divan; good condition; $55. Telephone evenings and Saturday, NEedham 3-2966-M. g

GENUINE walnut bedroom set, double bed with box spring and mattress like new, 2 night tables, dresser and mirror, 2 leatherette covered chairs; chest (man's) with sectioned shirt and cedar lined drawer, original custom built; also mahogany Chinese Chippendale curio cabinet; coffee table; 2 end tables; leather pull-up chair. Call DEcatur 2-1705. p

ORIENTAL RUGS
KASVIN and HAMADAN, 9x12; two beautiful rugs; red shades; excellent condition and reasonable. No dealers. Call before 5 p.m., AVenue 2-5501. g

9x12 BROADLOOM RUG and pad, $50; also Oriental scatters, best offer. FAirview 5-5988. p

PRIVATE PARTY offers one beautiful Chinese rug, never used, 10'x14', color blue, Nichols make, $500. One set of 3 Chinese rugs, one 5'x8' and two 3'x5', beige color, $175. One 4'x7' blue and tan, $100; one 3'x5' orchid floral design, $75; one Thibetan rug, 9½'x6½', $200; one Thibetan rug, 4½'x6½', $100. Phone LAsell 7-2571. g

STUDIO COUCH for sale. Call BIgelow 4-6167. g

80" FOAM RUBBER red sofa, $125; two beautiful end tables, leather tops, $25 each; one gray and chartreuse wing chair, $25. All less than three years old. BIgelow 4-0861. g

SACRIFICE: Three-year-old modern oak dinette set; formica top table; four red plastic upholstered chairs, $40. BIgelow 4-2867. g

5 PIECE WROUGHT iron formica table kitchen set. HOmestead 9-0670. p

CUSTOME-MADE Hollywood bed, glass top dressing table, matching spread and skirt. LAsell 7-7840. g

CHROME DINETTE SET with formica top and 4 chairs, two grey and yellow stripe seats, two red and grey stripe seats; mahogany telephone bench. All items in excellent condition. Best reasonable offer. Call BIgelow 4-5802. p

27"x20' STAIR RUNNER; red on red; good condition; $20. Call FAirview 5-7177 after 5 p.m. p

PAIR of ladies' chairs, one club chair with slip-cover, 2 scatter rugs, 9x12 green broadloom with pad, $150 complete. Call LOngwood 6-2031 after 4 p.m. p

BRAND NEW 9x12 felt back Bird linoleum, $10; Emerson table radio, good condition, $10; 2 lovely glass boudoir lamps, $5 set. FAirview 3-6905. p

I'LL BUY CHINESE CURIOS or art — please phone NEedham 3-2940-R. d8-3t-p

UNUSUAL: Maple bedroom set, complete with double bed; made by French & Heald; perfect condition. Call LAsell 7-0324. G

12x23 HALL Gray Broadloom, 2 years old; 9x12 Sarouk; Tables; Queen Anne Desk, best offer. LOngwood 6-1284, ASpinwall 7-3659. G

THREE ROOMS Household Furniture. Call Saturday and Sunday. LOngwood 6-3439. G

66 —HOUSEHOLD GOODS

SOLID Mahogany Knee-Hole Desk; Studio Couch; Double Bed, Spring and Mattress. LAsell 7-4284. G

TWO LIVING ROOM CHAIRS: (channel backs); excellent condition; 9x12 hand-hooked rug. LAsell 7-6818. G

CUSTOM MADE Mahogany Breakfront; china lamps; mahogany tables. DEcatur 2-9865. G

TWO LEATHER Lounge Chairs, $25.00 each. Two Queen Anne, mahogany frame chairs, $12.50 each; Good condition. Call DEcatur 2-2066. G

CHEST OF DRAWERS; Sleep-A-Bed studio couch; wall tent; very reasonable; chaise longue; Chickering quarter grand piano and other items. Decatur 2-0348. G

INLAID BEDROOM SET; girl's Raleigh bike; mirror; brass lamp; china lamp, grandmother's clock; mahogany dresser and mirror. DEcatur 2-1965. g

PORTABLE Electric Heater; excellent condition. Call LAsell 7-0119. G

MAHOGANY bedroom suite, double bed, dresser, chifferobe, commodes. LAsell 7-4205. G

COLONIAL Mahogany Custom-made 9-Pc. Dining Room Set, $300. 9x12 Oriental rug. LAsell 7-3210. G

67.—SALE APPLIANCES

7-CU. FT. KELVINATOR refrigerator; excellent running order, $45.00. Call after 4 P.M. LAsell 7-3390. G

NORGE all-porcelain electric refrigerator, $45. Call NEedham 3-2328. N

9 CUBIC FOOT refrigerator; good condition, $50. LAsell 7-9378. g

WHITE MAGIC gas range eight years old; excellent condition; about $50. BIgelow 4-0544. g

N. E. OIL AND GAS combination stove. All white. Was $375; will sell for $200. Call DEdham 3-5507. p

REFRIGERATOR, Westinghouse — Perfect operating condition; 8 cu. ft.; $50 or best offer. Call DEdham 3-4239. p

SERVEL gas refrigerator; all attachments; good condition. Call DEdham 3-1697-M. p

G.E. IRONER, used twice, $35. Call FAirview 3-1497 evenings. p

COMBINATION gas and oil, white enamel kitchen range, $75. FAirview 3-4093. p

WHITE GAS STOVE; excellent condition; best offer. FAirview 5-5731 after 6 p.m. p

MAGIC CHEF gas stove; good condition; $15. FAirview 3-5351. p

HOTPOINT FREEZER, used three months; family size; cost $400 — will sell for $200. LAsell 7-0470. g

REFRIGERATOR, one year old; excellent condition; $100. NEedham 3-1108-R. n

SERVEL refrigerator, in good condition. Call NEedham 3-4995. n

THOR WASHER, semi-automatic; 7 yrs. old; $20. FAirview 5-5239. p

G. E. ELECTRIC STOVE, 5 years old; excellent condition; $75. Call NEedham 3-5246. n

WESTINGHOUSE Laundromat; small Monitor washer; Conlon ironer. NEedham 3-1608. n

MONITOR wringer baby washer on roller stand; $42. NEedham 3-3395. n

FOR SALE: G. E. refrigerator; good running condition; $30. BIgelow 4-2299. g

FRIGIDAIRE refrigerator, 8 cu. ft.; excellent condition. Will sacrifice, $75. Call FAirview 3-7654. p

FREEZER: Like new; cost $350 — sacrifice price, $150. NOrwood 7-2129-W. n

UNIVERSAL electric range in excellent condition. Will sacrifice—$50. Call FAirview 6-8471. p

68.—SALE MISCELLANEOUS

WANTED
CUSTOMERS TO BUY Our Beautiful Leather and Alligator Handbags, Leather and Nylon Lined. Values up to $16.95 for $6.95 to $8.95.
FACTORY HANDBAG OUTLET
142 Belgrade Ave., Roslindale P

$20.00 TRADE-IN on your old mattress toward brand name Orthopedic mattress, single, three-quarter, full sizes. Siesta Sleep Shop, 320 Centre St., Newton Corner, DEcatur 2-7176; 221 Parkingway, Quincy, MAyflower 9-5119. d1-4t-p

WIPING & CLEANING CLOTHS
FOR ALL PURPOSES
Automobile Trade, Furniture Trade, Painters, Public Buildings
Janitor's Supply
STADIUM TEXTILE CO.
15 HARVARD TER., ALLSTON
Call: STadium 2-9721
D8-2t-P

FIREPLACE WOOD
SEASONED OAK AND MAPLE
Call NEedham 3-1869-J
D8-4t-P

UNDERWOOD Typewriter; good condition; reasonable. DEcatur 2-9383. g

G.E. 7½ CUBIC FOOT refrigerator $40; partially completed hooked stair carpet plus large quantity of wool $30; rug hooking frame and stand $4; boy's navy blue suit, size 12, $8. Call WEllesley 5-3439. g

"LET A SPECIALIST HELP YOU" See the rows and rows of mattresses, convertible sofas, Hollywoods, bunks, etc. All famous names. Extensive sleep research provides your best guarantee of satisfaction. Siesta Sleep Shop, 320 Centre St., Newton Corner, (formerly Woolworths). DEcatur 2-7176; 221 Parkingway, Quincy, MAyflower 9-5119. d1-4t-p

4 STORM WINDOWS, 40x50, and 1 size 31x43; love seat; poker table; large painting; mahogany dining room set; carpet sweeper; and 3 English bicycles. Telephone HOmestead 9-0153. p

LARGE TAR KETTLE, large hand compressor, flag pole, 4 iron wheelbarrows, 16" electric band saw, electric hammer, old Easy washer, mvoable sink, mission sofa, old Victor phonograph and fifty records. DEdham 3-0723. p

2 TONS ANTHRACITE stove coal. Reasonable. Call after 6:30 p.m., FAirview 5-3652. p

1,000 FEET of inch manila rope, new; liquor bar for playroom. Offer. FAirview 5-3434. p

Wool for Hooked Rugs
NEW WOOL PIECES Suitable For Hooked and Braided Rugs. All shades and colors. 5-lb. sample $3.50 postpaid
Check or Money Order
EXCLUSIVE RUG CO.
171 Spruce St., Chelsea 50, Mass.
CHelsea 3-3001
D1-2t-P

LIONEL "027" locomotive, Diesels, cars, switches, tracks, accessories; excellent condition. Call FAirview 3-8616. p

68 —SALE MISCELLANEOUS

SELL 90 pieces plated family silver tableware; 4 oil paintings; lady's shoe ice skates. Low prices. DEcatur 2-5564. g

PARAVOX HEARING AID; never used. FAirview 3-7815. Reasonable offer accepted. p

FOR SALE Custom made solid mahogany tier table, fairly new; and man's tweed zip lined coat, size 42. LAsell 7-7559. g

INVALID'S SANITARY toilet cabinet; bed table; bed tray; glass-topped wicker table; wicker plant stand; electric heater. Evenings, BIgelow 4-1789. d1-2t-g

HOLLYWOOD BED SALE: Englander, $49.95, headboards, $5; student bed, $29.95; innerspring mattresses (any size), $15.95; maple bunk beds, complete, $49.95; cot mattress, $4.99; 100% washable orlon pillows, 2 for $2.99. (Must bring this advertisement). Siesta Sleep Shop, 320 Centre St., Newton Corner, DEcatur 2-7176; 221 Parkingway, Quincy, MAyflower 9-5119. Free parking. Open Thursday and Friday evenings. d1-4t-p

OLD CRYSTAL CHANDELIER (6 arms), $110; Sheffield and Waterford epergne, $100; large painting in gold frame; unusual bronze candelabrum table l

SANTA SAYS "SHOP AND SAVE WITH WANT ADS"

70.—SALE CLOTHING

Jackets Jackets Jackets

THE WALLS ARE BURSTING. Must clear out jacket stock now. Take your pick of men's and boys styles. Parkas, surcoats, cossacks, wools, gabardines, plaids, and trillions more. Prices as low as $7.99. Come in this week. You will be sure to pick one at these amazingly low prices. Mal's Bargain Center, Needham Sq. Open every night until Christmas until 9 p.m. n

ZOWIE - BOOM!! Arnold explodes the Jacket Market. B-9 parkas, 24" length with zipper hoods, all wool quilted lining, $28 value—now $19.95; B-49 parkas, 40" length, same style, $30 value—now $21.50; handsomely styled zippered gabardine surcoats in blue and charcoal grey, $20 value—now $10.95; hundreds of other various type jackets priced as low as $5.95. Also hockey skates, and ladies' figure skates, $12 value—now $9.50; official footballs, $3.95 value—now 99c; hockey sticks, $2.50 value—now 99c; many stocking gifts for Christmas. Compare our low, low prices. Arnold's Surplus Centre, 180 Worcester Turnpike (Route 9, near Route 128), Wellesley Hills. WEllesley 5-5641. Open Monday through Friday, 9 - 9. g

BABY LEOPARD FUR COAT and hat; blue fox scarf; other coats and dresses; Stanzioni skating boots and skates. WEllesley 5-0802. g

NEWS: EMERSON OUTGROWN SHOP: Clothing for all the family. Open Fridays, 10 - 3. High and Petty St., Newton Upper Falls. n

BEAVER COAT $100; Mink Stole $125; both in excellent condition; small size. LAsell 7-4802. g

WEDDING GOWN, size 9, brand new; will sell reasonable. LOngwood 6-3775 evenings or Sunday. p

MOUTON COAT, size 16-20; excellent condition. Best offer. DEdham 3-2149-M. p

TWO FORMAL DRESSES, sizes 7 - 9; each worn once. DEdham 3-1429. p

MOUTON LAMB COAT, size 12-14; excellent condition; $35. NEedham 3-2315 n

MUSKRAT COAT, full length, size 12 - 14; well cared for and in fine condition. Priced reasonably. Ideal for Christmas gift. Call NOrwood 7-3519-J. p

HERE IS YOUR chance to own a beautiful Bombay Lamb fur coat. Any reasonable offer accepted. Under $100. LAsell 7-5836. p

71.—CHRISTMAS SPECIALS

CHRISTMAS ENTERTAINER
Professional Clown
For children's parties; also entertainer for office and home parties.
GEneva 6-4474
n24-41-p

CHRISTMAS TREES AND WREATHS
POINSETTIAS AND OTHER FLOWERING PLANTS
Gilman Greenhouses and Nursery
DEdham 3-1637-M
D8-21-P

SANTA CLAUS - SLED - REINDEER
— ALSO —
R.C.A. VICTOR 16mm PROJECTOR
All equipment used only a few times.
Loud Speaker, Good Size Screen
Bell & Howell 16mm Camera, 1-5 lens
Meter Table, also Camera Lights
Call FAirview 5-3824
p

WANTED
CUSTOMERS TO BUY Our Beautiful Leather and Alligator Handbags, Leather and Nylon Lined. Values up to $16.95 for $6.95 to $8.95.
FACTORY HANDBAG OUTLET
142 Belgrade Ave., Roslindale
P

GOT GIFT PROBLEMS?
ARE THE GIFTS you're planning for the men in your family a little more than your budget can bear? Try Mal's in Needham; selection is unmatched, quality of only the highest standards, and prices are so low you'll come back again and again—for your Christmas gift needs. Mal's Bargain Center, Needham Sq., Needham. Open every night until Christmas until 9 p.m. n

ELECTRIC TRAIN, "American Flyer" with extra pieces; track mounted on board; $25. NEedham 3-1765. n

ICE SKATE SALE
JUST IN TIME FOR CHRISTMAS. Mal's, last July in the heat of summer made a special purchase from a famous New England skate manufacturer; all first quality with genuine leather uppers and Canadian imported blades. Boys' hockey style, regularly $12.95—now $8.95; men's hockey style, regularly $13.95—now $9.95; girls' figure skates, regularly $12.95—now $8.95. Mal's Bargain Center, Needham Sq., Needham. Open every night until Christmas until 9 p.m. n

TOYS
Doll Cribs, Cradles and Bureaus, Etc. Well Made, Reasonably Priced.
5 Batchelder St., Dorchester
Call Highlands 2-6194 Anytime
D8-3t-P

AMERICAN FLYER electric trains; two complete trains; pair automatic switches; automatic car; 240 watt; double transformer; complete large two level track layout with scenery. Original cost approximately $150. Practically new, sell for $75. Bigelow 4-9652. G

LIONEL TRAIN SET and accessories. New trumpet. Perfect condition. Reasonable. Call DEcatur 2-3524. G

GAMES: Play store, bowling alley, child's desk and table, ice skates and sleds. LAsell 7-0119. G

"WONDER HORSE", like new. $20. Call FAirview 3-1497 evenings. p

LARGE "COLLIER" doll carriage; good condition. JAmaica 4-6333. p

BOY'S hockey shoe skates, size 5, $4; girl's 24" bicycle, good condition, $15. Call FAirview 5-7177 after 5 p.m. p

CHRISTMAS CARDS: Etchings of your home. Quick delivery. WEllesley 5-3035-W. g

BOY'S solidly constructed red "Schwinn" 20" bicycle with stand and carrier. NEedham 3-3593. n

XMAS GIFTS: Fine bargains — grandfather's rocker, $10; ladderback chair, $10; G.E. console radio, first class condition, $50, cost over $200; sandwich toaster, $9; waffle iron, $12; piazza white iron davenport and two chairs, upholstered in green leatherette, $50. NEedham 3-1907. n

CHILD'S 12" Hedstrom tricycle, $7. Phone NEedham 3-3490-R. n

71.—CHRISTMAS SPECIAL

BOY'S English bicycle, $10; child's maple table and chairs, $8. NEedham 3-4261-J. n

LIONEL TRAIN SET, 2 engines, switches and many extras; $60. DEdham 3-5228. n

ELECTRIC RAZOR: boy's bicycle; electric train; small toys. NEedham 3-1397-R. n

TWO STORM COATS, sizes 7 and 8; large size doll carriage. Call NEedham 3-1346. n

MARINE COMPASS, liquid 2" card boxed gimbaled for double swing, perfect condition, $10. NEedham 3-1614. n

REVERE TAPE RECORDER, like new, cost $159.50—sell $100; four extra tapes included. NEedham 3-2989. n

Lionel Model Railroad
TWO TRAINS, large transformer, O-gauge tracks, six automatic switches; plenty of accessories. DEcatur 2-2709. g

CHRISTMAS TREES
LARGE SELECTION of trees. Choose yours now and let us hold it until you want it. McDonough and Sons, Mobile Gas Station, 1452 Centre St., Roslindale, Mass. p

MEN'S & BOYS' SWEATER SALE!
IF YOU HAVE a sweater in mind for that special guy for Christmas —see the fabulous selection at Mal's—50% wool, 50% orlon sleeveless sweaters, regularly $4.95—now $2.98; heavy knit ski sweaters, regularly $10.95—now $6.95; virgin wool button-down cardigans, regularly $7.95—now $4.95; boys' 100% orlon long sleeve sweaters, regularly $5.95—now $3.98. Many, many more, all low priced for Christmas. Mal's Bargain Center, Needham Sq., Needham. Open every night until Christmas until 9 p.m. n

ELECTRIC TRAIN, many extras, $15; 3-speed record player, dual controls, $15; treadle sewing machine, $5; electric mangle, $5. NEedham 3-4652 after 6 p.m. or weekends. n

AMERICAN FLYER TRAIN with accessories. NEedham 3-2572. n

TRUMPET, excellent condition; girl's Schwinn 24" bicycle. DOver 8-0066-W. n

16-LB. LEMONWOOD Stemler archery bow. NEedham 3-4642. n

CHILD'S DESK, $7.50. Call NEedham 3-2210. n

COWBOY SUITS FOR CHRISTMAS
MAL'S JUST RECEIVED a large lot of genuine "Roy Rogers" and "Dale Evans" western suits, sizes 4 - 12, for boys and girls. Imagine! you get chaps, vest, gun, holster, shirt, lanyards, kerchief and belt — a $6.95 nationally advertised set — this week, complete set, $3.95. Mal's Bargain Center, Needham Sq., Needham. Open every night until Christmas until 9 p.m. n

72.—BICYCLES

3-Speed English Bikes, reg. $54.00 - $39.88. 26" Columbia Bikes, fully equipped, reg. $65.00 - $49.77. 24" balloon tire Bikes with w.w's, reg. $45.00 - $36.44.
STAR AUTO STORES
4260 Washington Street
Roslindale Square
FAirview 3-6160
Open Thurs. and Fri. Eves til 9 p.m.
p

SPECIAL LAY-A-WAY SALE: 20" balloon tire bikes $27.95. 24" $32.50. 26" $32.50. English type $32.50. Pedal autos, $10.99. Bouncing horses, $6.99. Table and chairs $9.49. Big heavy trikes $11.95. We repair sell, buy or trade used bikes. Forest Hills Bicycle Service, 3760 Washington Street, Jamaica 2-3441. n10-tf-p

WANTED: 20" bicycle in good condition. Call FAirview 3-7739. p

BOY'S COLUMBIA bicycle, brand new; won as a prize; $40. Call JAmaica 2-9056. p

BOY'S black Raleigh; boy's red Crescent, and girl's blue 26" Columbia bicycles for sale. Call FAirview 5-4252 after 3 p.m. p

TWO girls' bicycles, size 26"; very good condition. FAirview 5-4491. p

WANTED TO BUY, girl's 24" bicycle in good condition. JAmaica 4-0582. p

BOY'S 20" Schwinn bicycle; good condition; best offer. DEcatur 2-2718. g

BOY'S 26" bicycle; good condition; reasonable. Bigelow 4-3338. g

BOY'S SCHWINN bicycle, 26" wheel, excellent condition. FAirview 3-7815. p

BOY'S 26" Raleigh bicycle; good condition $35. Call Bigelow 4-4875. g

FOR SALE: Boy's bicycle; full size, $12. Bigelow 4-8739. g

74—BOATS & MOTORS

AT RED WING BAY: Excellent used 15 Grumman canoes, $159 if taken this fall. Phone NEedham 3-2618. o27-tf-n

76.—TO LET ROOMS

LARGE FRONT ROOM, convenient to bus lines; kitchen privileges, garage available. NEedham 3-3782-M. n24-tf-n

ROOM, West Roxbury; gentleman preferred. Phone FAirview 3-4712. n10-tf-n

NEWTON CENTRE: Large room, near transportation; semi-private bath; breakfast arranged. Telephone evenings, DEcatur 2-9862. p d8-4t-g

DEDHAM SQ.: Quiet 1st floor furnished room. DEdham 3-1587-J. p

WEST NEWTON HILL: Two large furnished rooms, one with private lavatory; garage. Business persons. Evenings, Bigelow 4-1789. d1-2t-g

SINGLE ROOM centrally located; references. Telephone DEdham 3-0333. d1-3t-p

LARGE SUNNY room; kitchen privileges; private home; Newton Corner, near transportation. DEcatur 2-4931. G

WEST ROXBURY: Furnished room; automatic oil heat, continuous h. w. 16 Maple St. d

WARM, PLEASANT room with care for elderly or convalescent; experience with bedridden. TWinbrook 3-8219. g

LARGE ROOM and garage, handy to stores, oil heat. FAirview 3-3611. g

NEWTON HIGHLANDS: Furnished living room and bedroom on 3rd floor; kitchen privileges. Business or student couple preferred. References required. Call Bigelow 4-0881. p

ROSLINDALE: Room in a private home. FAirview 5-3852. p

LARGE, well furnished room, private bath; gentleman only. Roadville, vicinity of Dedham; $8 a week. Box 550, Parkway Transcript, Roslindale 31. g

PLEASANT ROOM, close to transportation. Privileges. NEedham 3-1082-J. n

76.—TO LET ROOMS

PLEASANT ROOM in Needham for business woman; kitchen privileges. Call NEedham 3-0644-M. n

EXCELLENT ROOM; some privileges; on main street; parking. Call anytime after 3:30 p.m., Friday. DEdham 3-3513-W. p

NEWTON; 5-room Duplex; hot air heat; 10 minutes to Newton Corner. Now available. $50. 17 Winthrop Ave., Newton. Call LAsell 7-5933, 6 to 8 p.m. n

TO RENT: Large bedroom; one block from Needham Sq.; pleasant surroundings. NEedham 3-2534-M. n

STUDIO ROOM, all utilities; light housekeeping; private entrance. Gentleman preferred. Conveniently located. Call between 5 and 7 — FAirview 3-4260. p

FURNISHED ROOM; kitchen privileges; bus-line, near Bellevue Station. FAirview 3-4256. p

2 ROOMS, furnished; separate entrances. Very clean. FAirview 5-5236. p

DEDHAM: Large, attractive room on 2nd floor in private home; walking distance to stores, churches and transportation. Gentleman preferred. References required. DEdham 3-1871-M. p

79.—ROOM & BOARD

PLEASANT HOME for elderly or convalescent person — or terminal case; in private home in Newton. Call DEcatur 2-1777. d1-3t-g

RENTAL: Quiet, pleasant room and board for elderly person able to get around. NEedham 3-2698. n

LARGE SUNNY room for elderly woman or couple; excellent food; near Newton Centre. DEcatur 2-4476. g

WILL CARE FOR elderly lady in my home. Bigelow 4-0334. g

NEWTONVILLE: Room, board; in private family; convenient location. BIgelow 4-8596. g

80.—Convalescent & Rest Homes

The Messenger Nursing Home
The Messenger Annex on the Charles. Qualified Nurses, 24 hrs. Best Home cooked food and excellent care. LAsell 7-9518. Gladys E. Miller, WAtertown 4-9826. ja27-tf-t

NURSING HOME — Exclusive Private rooms, 5 acres beautiful landscaped grounds. Will have vacancy. Beautiful for one wishing homelike atmosphere. Walking patients preferred, TV. Large sitting room. Everything possible for home comfort. 24 hr. nursing care. Vegetables from our own garden. Call OLympic 3-1543. s1-13t-t

82.—HOUSES & APTS. FOR RENT

Jamaica Pond Section
2 Year Old Brick Single,
7 Rooms, 2½ Baths
Modern, Cabinet Kitchen
$160 per month
Call JAmaica 4-3092
P

DORCHESTER: Unfurnished apartment; 5 rooms in 2-family house. Owner on 1st floor. Garage, porch. About 1¼ miles from Milton Line. $75. 20 Granville St. TAlbot 5-8520. d1-2t-m

MODERN, up-to-date apartment; 6½ rooms, garage; oil heat; convenient location; $90 per month. Call CUnningham 6-6748. d1-2t-m

5-ROOM APARTMENT, available Jan. 1st; convenient location; $50. FAirview 5-9109. p

WELLESLEY LOWER FALLS: 5 room apartment, second floor; two additional bedrooms on third floor, adults only, $75 per month. WEllesley 5-6344. g

NEWTONVILLE: 2 rooms and kitchenette in private home; utilities; centrally located. Call DEcatur 2-0670. g

BRIGHTON
LAKE ST. area, available January 1st, at no increase; 3-room garden apartment, full kitchen, heat, h.w. and parking; $85. Call for appointment evenings, Bigelow 4-0202. p

NEWTON
5½ ROOMS; 2-family; convenient to schools and shopping; garage, 2 porches; $110 unheated. DEcatur 2-2172. 50 Westchester Rd. g

SARASOTA, FLORIDA, close in — Will rent my spacious, completely furnished apartment in 4-apartment building to two or three discriminating adults. Available now, or Jan. 1st until April 1st; $450. Garage Bigelow 4-8371. n

SMALL, comfortable house, rent to June 1st; two bedrooms, study, fireplaced living room; 2-car garage. Children can play safely. Responsible party — Call FLeetwood 9-6327 (Medfield). n

FIRST FLOOR apartment; 5 rooms and sun-room; heated by oil; continuous h. w.; modern; off West Roxbury Parkway. Adults. $90. FAirview 3-2923. p

DEDHAM: 5-room apartment; reception hall, dining room; hardwood floors, separate oil heaters; garage; 1st floor; good neighborhood. References required. $80 month. DEdham 3-2527-J or DEdham 3-1387-J. n22-3tp

WEST ROXBURY: Clean, comfortable 1st floor apartment; 5 rooms and heated sunroom; heat and continuous h. w. supplied. Convenient location between Weld and Centre Sts. Immediate occupancy. $95. James V. Murphy, Realtor, 42 Willow St., FAirview 3-8200. p

MODERN 6-room apartment; 18-ft. living room with fireplace, dining room, kitchen and three chambers; h. w. oil heat. Adults only. $80. Call after 7 p.m., FAirview 5-2026. p

ROSLINDALE: 5 rooms, 1st floor; oil heat, garage. Convenient to square and trackless trolley. Adults preferred. FAirview 5-1195. p

FURNISHED apartment; 3 rooms, bath; nice location; $55. FAirview 5-2472. 31 Sheffield Rd. p

6 ROOMS, unexpectedly for rent, reasonable; middle-aged couple; references required. Convenient to transportation. FAirview 5-3833. p

ROSLINDALE: 6 rooms; white gas stove, white sink. Adults only. Rent $70. Call FAirview 5-4613. p

HOLY NAME PARISH: 5 rooms; oil heat, continuous h. w.; convenient location. Call FAirview 5-3130. p

OWNER'S WELL KEPT 2nd floor 3-bedroom apartment; available Feb. 1st; with screened porch, cabinet kitchen, tiled bath; bonus of attic apartment with bath; garage, oil heat. Holy Name Parish; $100. FAirview 3-3460. p

WEST ROXBURY: 4-room heated apartment, conveniently located. Working couple preferred. No pets. Available January 1. Call eves after 6 and Sundays, FAirview 5-5316. p

WIDOW wants respectable business woman to share apartment. Handy to everything. Call Bigelow 4-0245. g

DEDHAM: 6-room house; all electric; shower and bath. DEdham 3-3020-R. d8-2t-p

82.—Houses & Apts. FOR RENT

HEATED apartment, 5½ rooms and bath; newly decorated. Near Hancock Village. Children accepted. 131 Maple St., West Roxbury. n24-3t-p

APARTMENT: 2 rooms, furnished; also kitchen, bath; modern conveniences; rent reasonable; fine location. Telephone evenings, DEcatur 2-2534. g

5 ROOMS and bath; place very clean, just move right in. DEcatur 2-4313. Call between 5 - 6. g

ROSLINDALE: 6-room apartment; oil heat; 3rd floor; $70. Adults preferred. FAirview 5-3714. p

NEWTON UPPER FALLS: 6-room Duplex; redecorated; garage, porch; $75. LAsell 7-2419. p

ROSLINDALE: 6-room apartment, 2nd floor; h. w. heat; adults; $65. Nelson Realty, FAirview 5-6870. p

NEEDHAM: Apartment, 2nd floor; 6½ rooms; front porch, garage, modern kitchen; $115. NEedham 3-5150-J. n

MILTON: Private home; 2-room furnished apartment; private bath, all utilities; garage. Suitable business couple. Also single room. HYde Park 3-1798. m

6-ROOM modern 2-family; adults; $80. FAirview 3-5420. p

WEST ROXBURY: 6-room apartment; h. w. oil heat. FAirview 3-8568. p

PLEASANT apartment; six rooms and bath, 1st floor; automatic heat; garage; near bus line; rent $75. For information call NOrwood 7-3645 between 1 and 7 p.m. d

3-ROOM furnished apartment; heat; couple only. FAirview 5-5236. p

WEST ROXBURY: Kitchenette apartment; refrigerator; warm and nicely furnished. Conveniently located woman preferred. FAirview 3-9778. p

4-ROOM COTTAGE; few minutes from Needham Sq. Adults preferred. Immediate occupancy. NEedham 3-2609-R. n

MILTON: Five rooms, 1st floor; heated by oil; parking; $90. CUnningham 6-5825. m

5-ROOM APARTMENT, Belgrade Ave.; $65 per month. FAirview 5-0515. p

ROSLINDALE: 4 rooms and bath; heated; continuous h. w. Available Jan. 1st. $75. FAirview 3-7291. p

4 HEATED ROOMS, all utilities; business adults; parking; rent $85. Call DEcatur 2-9722. G

4-ROOM CORNER apartment, $46. 3-room apartments, $42 and $39; 1-room apartments, $30 and $32. Heated; superintendent service. NOrwood 7-1373. g

83—WANTED APTS & HOUSES

WANTED: In Sacred Heart Parish, Roslindale, 4 or 5 room apartment with oil heat. Working girl and mother. Evenings 7-10. Anytime Saturday. FAirview 5-1338. Rent not to exceed $55. p

COUPLE BEING married soon desires small, attractive apartment about January 14th; Newton, Wellesley, Watertown, Waltham, Belmont; under $80. Call between 7-9, LAsell 7-2046 d8-tf-g

RETIRED WOMAN desires 3-room unfurnished apartment; garage; near Needham. Call NEedham 3-1618-W. n

WANTED TO RENT in Needham; unfurnished 5 or 6-room house; kitchen equipment desired; near transportation; one child. Available early in January. Write Box K-364, Needham Chronicle, Needham. d8-2t-n

WORKING WIDOW with 2 children desires 3 - 4 - room unfurnished apartment; reasonable rent. Will pay extra for care of 5-year-old during business hours. Call LAsell 7-6664 after 6:30 p.m. g

—DO-IT-YOURSELF—

CHAIN SAWS RENTED
LAWN MOWERS AND SAWS SHARPENED
Keen Edge Saw Service
363 Centre Street, Jamaica Plain
JAmaica 4-7471
1v-7-tf-P

PAINTS
FLOOR SANDERS AND WAXERS FOR RENT
HARDWARE SUPPLIES
KEELAN'S HARDWARE
581 HIGH STREET
DEDHAM
DEdham 3-0132
n3-13t-p

89 —MOTELS & GUEST HOUSES

TEMPORARY HOME. Circulating hot water heat, kitchenettes or sleeping rooms. Daily and weekly rates. "Clean as a Clinic." Gaard Motel, Tel. Foxboro 398. Route 1, Foxboro. d1-13t-p

90—MORTGAGES & LOANS

WHEN BANKS STOP WE START
1st and 2nd MORTGAGE LOANS
Also loans for Home Repairs
Lowest Rate Easy Terms
Cash in 4 Hours Deal Direct
Community Home Owners Loan Co
28 Charles St., Suite 31, 3rd Floor
LAfayette 3-0166 Boston 14 LAfayette 3-5916 J13-Tf-P

90.—MORTGAGES & LOANS

Mortgages Re-Financed
Second Mortgage Money Available
JAY TRACY
LAfayette 3-5340
D8-4t-N

PRIVATE PARTY will loan $500 - $1,500 to home sellers. No monthly payments repay after you sell. Call WEllesley 5-4595. au25-26t-p

91.—SALE REAL ESTATE

Ask MR FOWLER REALTORS
743 Centre St. JAmaica 4-0500
1854 Centre St FAirview 5-7769
Dedham Representative
Mrs Edith Spence DE 3-4409
OVER 50 YEARS OF SERVICE
A21-TF-P

Herbert W. Lewis
19 West Street
WALPOLE CENTER
Phones: Walpole 1323 - 1632
After 5:30 phone Walpole 586-W
REAL ESTATE
SALES and RENTALS ALL KINDS
S22-26T-P

A. P. GILMAN
67 Cedar Street
Dedham - Oakdale Sq.
—LISTINGS WANTED—
Dedham - Islington - Riverdale
Roslindale - West Roxbury
DEdham 3-5152
Tf-P

WESTWOOD
7-ROOM, 4-BEDROOM CAPE
Enclosed large breezeway and attached over-sized garage - 17,500 ft. wooded lot. Desirable neighborhood, and excellent value at
$16,900
Ira E. Barlow, Realtor
571 High Street, Westwood
DEdham 3-3079 - DEdham 3-0747-W

NEEDHAM
FIVE BEDROOMS
Also Sleeping Porch
Sunny Living Rooms
2 Fireplaces
3 Enclosed Porches
Passenger Elevator from Basement to First and Second Floors
Opportunity to secure a thoroughly well built, comfortable and convenient house of 8 rooms with additional finished rooms on upper floor. Low upkeep cost. House well insulated; low heating cost, forced hot air automatic oil heat. (Esso winter air conditioner). Convenient to trains and bus lines. Corner lot, over 13,000 sq. ft.
Reception hall opens into sunny living room and connecting dining room with fireplace, also into den. Kitchen has pantry with glass enclosed shelves. Second floor has spacious hall, living room with fireplace, can be used as bedroom, also 2 twin-bed sized rooms with walk-in closets. Sleeping porch, bath. Enclosed stairway to two large bedrooms and storage room on upper floor. Price is $15,900. Call NEedham 3-1038. p

BELMONT LINE
12-ROOM Modern tapestry brick house; 2-car garage, professional location. Owner, Donovan 347 Mass Avenue, Arlington. Call Mission 3-3783 o27-13t-p

NEEDHAM
6 room ranches $17,500 and up, builder NEedham 3-0175 O27-26t-p

NEWTON SPECIALS: Doubles, Singles and income property. Land for building. LEON F. MAYER REALTOR, DEcatur 2-0274 au25-tf-p

WEST ROXBURY: 3 family house 4, 4, 4 good location, good condition, h.w. heat; 2 vacancies or will rent. Call after 6 p.m., Mr. Colli, FAirview 5-0789 by appointment only n24-tf-p

COUNTRY HOME OR FARM
IN MILLIS - DUTCH COLONIAL
5 rooms, 1½ baths, dishwasher, laundry, freezer, etc.
BARN
Garage, out-buildings, for livestock or poultry, 17 acres, good land with brook.
700 FT. FRONTAGE
Neat, compact and in excellent condition throughout. Will divide.
MARY F. DUKELOW
COUNTRY PROPERTY
Millis - FRontier 6-2722
P

EIGHT ROOM house, two car garage detached. 13,800 ft. land $14,000. NEedham 3-3772 n17-tf-n



"... Get an automatic dishwasher in the Transcript Want Ads —what about my seniority?"

91.—SALE REAL ESTATE

EXPANDABLE CAPE $12,000
Norwood—Cozy home in excellent condition, features space for two more large rooms on second floor. Outstanding features are laundry and a game room, forced h.w. heat by oil, 5 minute walk to stores. Call NOrwood 7-3770.

6 Room Ranch $15,700
NORWOOD: A very attractive Ranch home with fireplaced living room, 3 twin sized bedrooms, large dining room. Also an attached garage. Equipped with forced h.w. heat by oil and combination aluminum doors and windows. Well placed on a lovely 17,000 sq. ft. lot of land. Call NOrwood 7-3770.
VISIT OUR SUPER REAL ESTATE MARKET AT
309 PROVIDENCE HIGHWAY
U. S. ROUTE NO. 1
EARL HARMON
"KNOWN FOR QUALITY HOMES"
NO 7-3770
P

BILL SWIACKI
411 WASHINGTON STREET
REAL ESTATE
DEdham 3-1846
P

NEEDHAM
LARGE 6-RM. RANCH
Almost new. Through hall, spacious fireplaced living room, large dining area, cabinet kitchen with breakfast space, 3 twin bedrooms, 1½ baths, screened porch and garage, full basement with fireplace, aluminum combination doors and windows, sewer connected on finished street. Priced in the low 20's.
HARRIS & WILLIAMSON INC., Realtors
1076 Great Plain Avenue
NEedham 3-5140 Eves.
NEedham 3-0144 or BIgelow 4-6198
P

NEWTON
NEW TO MARKET
Center entrance COLONIAL, large living room, dining room, cabinet kitchen, 3 bedrooms and bath, glassed and screened porch. Convenient to transportation and new industrial area. Price $15,000.
Harris & Williamson Inc., Realtors
1076 Great Plain Avenue
NEedham 3-5140 Eves.
NEedham 3-0144 or Bigelow 4-6198
P

FOR NEWTON Real Estate, "See Us First" John T. Burns, Inc. LAsell 7-1680 Bigelow 4-0570 LAsell 7-5980. s29-13t-p

NEWTON $15,400: Substantial, modernized 4-bedroom home, with tiled, cabinet kitchen; 1½ tiled baths; oil hot water heat; in convenient area. Melvin L. Cline, Realtor. Bigelow 4-7551; LAsell 7-4783. G

FIELDSTONE at Marshfield. Spacious custom-built 4-room Ranch with porch. Double floor throughout. Gas heat; continuous hot water and bath. Truly a well constructed house, $7,000. Call BIgelow 4-5490. G

MEDFIELD
A DELIGHTFUL country town, short drive from industrial areas of Needham, Norwood, etc.; 7-room Cape; 1½ baths, 3 fireplaces, garage; walk to everything. Asking $16,800. Call Millis, FRontier 6-2722. p

DEDHAM: 3-bedroom older type Colonial, 2-car garage; over 10,000 ft. land; near high school. Shown by appointment. Call owner, DEdham 3-5106. p

HYDE PARK: converted single, oil heat, two car garage. Asking $12,600. Make offer. FAirview 5-3075. d

WEST ROXBURY: larger single, two car garage, vacant, $4600 in repairs, sell less than cost. FAirview 5-3075. d

WEST ROXBURY: Five room single, three down, two up, modern, most attractive. Mrs. Gevalt, FAirview 5-3075. d

NEEDHAM: Interesting new tri-level with 2 good bedrooms, plus huge upper level bedroom; ideal for youngsters; 1½ baths, electric kitchen - dinette. Living room is something special. Garage; fine location. Only $20,000. MRS. JESS D. THURSTON, Realtor, 197 Great Plain Ave. NEedham 3-3417 days, eves. n

DEDHAM
FOUR-YEAR-OLD 4-room ranch, on a corner well landscaped lot. Lovely knotty pine fireplaced living room, 2 bedrooms, tiled bath, cabinet kitchen with formica counter top; white electric stove; breezeway and garage; also chain link fence enclosing yard. No brokers please. Call DEdham 3-4706. p

NEEDHAM - EXCLUSIVE
BRICK COLONIAL with bedroom or study on 1st floor; 1½ baths; 2-car garage; nicely landscaped level lot of almost half acre. Short walk to R.R. station.
Akers Associates, Inc.
NEedham 3-1516 - 3332 - 3278 p

DEDHAM: Cozy, well built 5-room single; oil heat, continuous h. w., new gas range; low tax; $8700. NELSON REALTY, FAirview 5-6870. p

NEWTON: Beautiful 8-room Colonial; large living room; h. w. heat; extra lav. and garage. Enjoy real comfort in this centrally located home, ready for you now $19,800. Nelson Realty, FAirview 5-6870. p

TWO STORES, also 6-room vacant apartment. Call FAirview 5-9478 after 6 p.m. p

WHY PAY HIGH RENT?
EVERY DESIRABLE Newton home listed here. A few income properties with single house advantages $16,900 and higher. Your mortgage arranged. CARLEY REALTORS BIgelow 4-2966 anytime. Eves., LAsell 7-0777. p

91 —SALE REAL ESTATE

DEDHAM
V. A. APPROVED $12,000
3-Bedroom Older-Type Home, with 2-car garage, 10,000 ft. corner lot. Taxes only $13 a month.
EXCLUSIVE WITH
JACKSON REALTY
DEdham 3-2731
P

DEDHAM: 5-room single; 2 bedrooms, tile bath; hot water oil heat; garage. Oakdale section. DEdham 3-3489-M. n22-2t-p

NEEDHAM
DISTINCTIVE 7-room Garrison in immaculate condition, offers 4 twin-size bedrooms, 1½ tiled baths, extra bath partly finished, spacious living room, large combination porch with beautiful country-side view; dining room, streamlined kitchen with breakfast alcove, club room with fireplace; separate laundry room; 2-car garage; lovely landscaped lot. Ideal for growing family. Don't miss this one.
HAZEL MORS, REALTOR
902 Highland Avenue, Needham
NEedham 3-5090 - 3210 n

NEEDHAM
ASKING ONLY $19,600; modern, center entrance Cape Cod Colonial with 6 rooms, including living room, 12½x23; also pine paneled game room, plus lavatory; screened porch, and garage. First time offered. Call R. D. Burnham—Meredith and Grew, Inc. NEedham 3-3020; eves. and Sundays, NEedham 3-4373. n

WESTWOOD
4 BEDROOMS, 1½ baths Cape; separate dining room, fireplace, breezeway and attached garage; hot water heat; excellent inside and out. Call DEdham 3-4946. p

NEEDHAM: Convenient, older home for a large family; plenty of bedrooms, 2 baths; large yard. Call today for appointment. NEedham 3-0505. p

WEST NEWTON: Excellent seven-room home; quiet, refined area; near schools and village; 16x20 fireplaced living room, den, 1½ baths; screened porch; overlooks ¼ acre level grounds. $17,400. BIgelow 4-7804 evenings. g

Hopkins & Moore, Inc.
NEWTON UPPER FALLS
7-ROOM SINGLE; oil heat; modern bath and kitchen; sunporch; immediate occupancy. Eves. and Sundays — Mrs. Caulfield, JAmaica 2-2243.

WESTWOOD
5-ROOM CAPE; 2-car garage; h. w. oil heat. Basement laundry; fireplaced living room. Eves. and Sundays — Mr. Lucas, COlumbia 5-6013.

WEST ROXBURY
6 ROOMS; 1½ baths; h. w. oil heat; electric kitchen. Eves. and Sundays—Mr. Carlson, FAirview 5-7411.

NEEDHAM
5-ROOM BUNGALOW; h. w. oil heat; fireplace; large lot of land. $10,000.
799 CENTRE STREET
JAMAICA PLAIN
JAmaica 4-2700
p

NEEDHAM - $15,750
BRICK FRONT modified ranch; combination windows, large 11x14 kitchen; level landscaped lot; low heating cost. Exclusive. NEedham 3-2345. n

92—WANTED REAL ESTATE

Listings In Dedham Vicinity
BRADLEY
REAL ESTATE INSURANCE
3 WILLIAMS STREET
DEdham 3-5630
AU4-TF-P

WE HAVE NEED FOR HOMES IN THE DEDHAM AREA! "FOR DEPENDABLE SERVICE" CALL NOrwood 7-4092
FITCH REALTY
n24-tf-p

NELSON
REAL ESTATE AGENCY
List Your 2 and 3-Family Houses Now! Buyers Waiting.
FAirview 5-6870
4286 Washington St., Roslindale
au25-tf-p

NEEDHAM: WANTED 3-bedroom home direct from owner; immediate occupancy not necessary. Write Box K-363, Needham Chronicle, Needham. n

WANTED: V.A. approved small single house under $7,500. Highlands 5-2997. p

WANTED
TO BUY IN WEST ROXBURY by family with 4 children, moving in from out of state — Modern 6 or 7-room single home in good location. Will pay $15,500 to $17,500. If you are contemplating selling, please call for interview, you are assured of personal confidential service.
JAMES V. MURPHY, REALTOR
42 Willow St. FAirview 3-8200
p

WANTED
FROM OWNER, 6 or 7-room house in West Roxbury by private party. Call GArrison 7-3393. p

I HAVE TWO CUSTOMERS waiting for 2-family in Watertown under $19,000; single family in Newton or Lexington under $14,000. Call evenings, Bigelow 4-3590. p

PROFESSIONAL MAN desires 1 or 2-family house from owner, on main thoroughfare near Holy Name Church; now or after winter months. Confidence assured. Write Box 849, Parkway Transcript, Roslindale 31 p

WANTED: Newton Centre or Waban, 7 or 8 rooms; not over 15 years old. For executive's family transferred to this area. Call Bigelow 4-8585. p

93 —OFFICE SPACE

OFFICES FOR RENT: New England Building, 200 Summer Street; directly opposite South Station; some air-conditioned; furnished or unfurnished. Parking nearby. Close to central artery. Wonderful for Manufacturer's representative etc. Commuter's delight. From $30.00 per month up. Call HERBERT SALTER, Liberty 2-9385 n24-3t-p

94 —BUSINESS PROPERTIES

STORE AND SHOP FOR RENT
In Oakdale Square
Excellent Location
Immediate Occupancy
69 Cedar St., Dedham
DEdham 3-1387-J
n22-3tp

Property Managed
WHILE YOU ARE AWAY for winter; maintenance, collection, bookkeeping, renting, etc; long experience; references exchanged; reasonable rates. Greenhood, LAfayette 3-5475, DEcatur 2-3159. d1-4t-g

95.—LAND FOR SALE

DEDHAM: 2 house lots, totaling 14,375 sq. ft.; $2,000 takes both. DEdham 3-5495. p

IN OAKDALE section, near school and transportation, 75x125, on finished street; registered title, betterments. Price $3,500. DEdham 3-0259. p

97.—GARAGES

WANTED: DEAD STORAGE for car for 18 months for party overseas. Call DEdham 3-5342-W. p

2-CAR GARAGE for rent; $8. FAirview 5-7793. p

GARAGE TO LET on Selwyn St., Roslindale; $9 a month. FAirview 3-5420. p

WANTED: Barn or garage to rent with 10' high doors, 23' deep, for winter storage of cabin cruiser on trailer. LAsell 7-3193. n

GARAGE WANTED for fuel oil truck; vicinity Newton Corner, Newtonville. Call BIgelow 4-1377. g

99.—TRAILERS

1954 36-FT. TRAILER; 2 bedrooms. Reasonable. FAirview 3-8863. p

100 —AUTOMOBILES

LET'S GO TO HUGO'S IN NEWTON CENTRE
'53 CHEVROLET $1295
Bel-Air Convertible Coupe, R&H



Local Lines

★ A Check List for the Newtons
"Who to Call -Where to Buy"



© Copyright Transcript Publications, Inc., 1955

★ AAA & ALA ROAD SERVICE
Bram Battery & Tire Service
Wheel Aligning & Balancing — Tires & Batteries
252 Walnut St., Nville. .....LA 7-0835

★ ACCOUNTING & BOOKKEEPING
Klein, Julian J.
Will Do All Paper Work, Statements, Reports, Taxes, etc. — Monthly Basis — Nominal Fee
37 Chapin Rd., NCtr. .....DE 2-0182

★ ALUMINUM CLAPBOARDS
Mohawk Builders
13 Colors — Windows & Awnings — No Down Payment — 5 Years to Pay
WAtertown 3-1442

★ ALUMINUM DOORS & WINDOWS
Eastern Home Improvement Co.
Our Work Installed & Serviced At Low Cost. Easy Terms — Free Est. Given Cheerfully Anytime
115 Vernon St., Rox. .....HI 5-3581

★ ALUMINUM PRODUCTS
Johnson Aluminum Products
Aluminum Combination Storm & Screen Doors, Windows, Gutters, Jalousies, Porch Inclosures, Overhead Garage Doors — All Makes Sold, Serviced
163 Plympton St., Waltham..WA 5-8567

★ ALUMINUM SCREENS & STORM WINDOWS
Atlas Aluminum Products, Inc.
For Year Round Protection — Low Prices — Free Demonstration — Budget
37 Lincoln St., Newton Hlds. LA 7-9270

★ ALUMINUM WINDOWS & DOORS
Screens, Shades & Venetians
Chase & Co.
The Best Last Longer — 1922-1955
969 Washington, Newtonville ..BI 4-3280

★ ANTIQUE RESTORATION
Edward T. Russell
Table & Desk Tops Refinished — Antiques Restored. "We Will Solve Your Furniture Problems"
125 Union St., So. Natick .....OL 3-2789

★ APPLIANCE DISCOUNT HOUSE
Chandler, Craig A. & Co.
Call For Our Price Before You Buy!
10 Franklin St., Allston .....AL 4-3456

★ APPLIANCE REPAIRING
Bob's Appliance Service
Repairs on All Makes of Appliances — Free Pick-Up & Delivery WAltham 5-6209

★ ASPHALT PAVING
J & A Construction Co.
Concrete Walks — Cellar Floors — Roofing — Asphalt Drives
174 Third St., Cambridge
KI 7102 and MI 3-4066

★ AUCTIONEER & APPRAISER
Schofield, Judy
We Appraise & Buy Entire Contents of Homes & Estates
WEllesley 5-4329

★ AUTO AGENCIES—PONTIAC
Frank Battles, Inc.
Guaranteed Used Cars
208 Washington St. Newton....DE 2-1300

★ AUTO BODY & FENDER REPAIR
Rowe, G. W.
Duco & DuLux Refinishing — Welding & Brazing
20 Union St., Cor. Beacon ....LA 7-3894

★ AUTO DEALERS—USED CARS PACKARD SALES & SERVICE
DuMont Motors
O.K.'d Used Cars Other Makes
238 Walnut St., Newtonville .. BI 4-5200

★ AUTO DRIVING SCHOOLS
Cleveland Circle Auto School
"One of N. E. Oldest Established & Reputable Schools." Regular Shift, Fluid Drive & Hydramatic — Arrangements Made for Pick-Up Service
755 Beacon near Langley Rd. LA 7-3100

Newton Centre Auto School
Dual Control Cars — Free Pick-Up Service
1365 Centre St., NCtr. .....LA 7-9764

★ AUTO INSURANCE
Plates At Once — All Risks Insured — Premiums Financed
F. I. Patnode Co.
408 Market St., Brighton .....ST 2-4688

★ AUTO RADIOS—Sales & Serv.
City Auto Radio Center
Car Radio Specialists — Sales — Service & Installation — All Makes
159A Mt. Auburn St., WAtertown 4-7875

★ AUTO RENTING
Abbott Rental Co.
Auto & Truck Rentals — Lowest Rates
109 Linden St., Waltham ....WA 5-1106

★ AUTO REPAIRING—General
Joe Cicciu
Studebaker Work A Specialty
776 Beacon St., NCtr. .....LA 7-9876

★ AUTO TOPS & UPHOLSTERY
Madden, W. J. — Est 1920
Slip Covers — Body & Windshield Glass
11 Myrtle St., Waltham .....WA 5-2456

★ AUTO WASH & POLISH Service
Ed. Graham's Atlantic Service Station
Free Pick-Up & Delivery
1235 Washington St., WN. ....LA 7-9749

★ AWNINGS-Canvas-Metal-Plastic
Brookline Awning Co.
Alum. Comb. Windows & Doors — Ven. Blinds & Shades
146 Boylston St., Brkline .....AS 7-2940

★ BAKERS
Bob Ware's Yum-Yum Shops
Newton's Most Complete & Varied Selection of High Quality Baked Goods.
1249 Centre, Newton Centre ..DE 2-4481
4 Windsor Rd., Waban .....DE 2-0980

★ BAKERS— French and Italian Bread
Mazzola Brothers — Est. 1917
Your LOCAL Source of Top Quality Bread
230 Adams St., Newton.....LA 7-5890

★ BANKS
West Newton Co-Operative Bank
Complete Savings Programs — Home Mortgages
1308 Washington St., W.N. ...BI 4-0087

★ BEAUTY SHOPS—Electrolysis
Oak Park Beauty Salon
Tinting - Styling - Waiving - Permanent Hair Removal
669 Saw Mill Brook Pkwy., Ntn., LA 7-9727

★ BICYCLES—Sales & Service
Newton Cycle Shop
Authorized Schwinn & Columbia Dealers
793 Washington, Nville. .... LA 7-6126

★ BOAT STORAGE & HAULING
Topside Marine
We Store Motors & Trailers — Low Prices — Careful Handling
536 Lexington St., Waltham ..WA 5-3911

★ BOATS & OUTBOARD MOTORS
Dan-Dee Co., Inc.
Marine Hardware — Cris-Craft Boat Kits — Repairs on All Motors
958 Worcester, Wellesley .....WE 5-2003

★ BOWLING ALLEYS
Garden City Bowladrome
Automatic Pin Setting Machines — Open 9:00 A.M. - Midnight
320 Washington St., NCorner BI 4-4494

BRAKE SERVICE
Bo's Amoco Servic
Expert Repairs on All Types of Brakes — Wagner & Lockheed Specialists. AAA Service.
1062 Beacon St., NCtr. .....LA 7-9509

★ BRIDAL SHOPPES
Madam Estell
Brides', Bridesmaids' & Cocktail Dresses Custom Designed or Copies — Exquisite Work — Laces & Pure Silks From Italy
278 Watertown St. ..... LA 7-5118

★ BUILDERS—RESIDENTIAL
DeVincent Bros. Builders
"Custom Builders Of Finer Homes"
21 Oakley Lane, Waltham ..WA 5-7469

★ BUILDING CONTRACTORS
Anthony E. Arcese Co.
Residential & Commercial Building — New Work & Alterations
56 Central Ave., Nville. .....BI 4-5925

★ BUILDERS & Gen. Contractors
...ardone, Loreto & Son
Residential & Commercial Building Services"
25 Chiltern Rd., Weston
WE 5-2213 - BI 4-0783

★ CAMERA & PHOTO SUPPLIES
Mulryan Camera Shop
Films & Projectors — Sales & Rentals — Open Thurs. & Fri. Eves.
16 Austin (opp. Star Mkt.) ...BI 4-8498

★ CARPENTER & BUILDER
Wm. J. Coumans
Alterations & Repairs By An Experienced Firm
146 Spring St., Watertown ...WA 4-4978

★ CARPENTERS & ROOFERS
Johnson's Home Maintenance Co.
Jalousie Enclosures — Gutter Work A Specialty
132 Trapelo Rd. ..... WAltham 5-6705

★ CARPENTER-Roofing-Sidewalls
McAulay & Son
Licensed — 25 Yrs. — Exp. — All Work Guaranteed. Gutters — Slate Roofs — Block Ceilings — Chimney Work
63 Green St., J.P. LA 2-9122 - NO 1-0937

★ CARPENTRY & CONTRACTING
Angelo A. Vozzella
Expert Home Repairs & Remodeling — From Cellar to Attic
143 Russell St., Waltham WA 5-1314-J

★ CATERING
Codman Caterers
Distinctive Catering At Moderate Prices
41 River St., Mattapan .... BL 8-6000

★ CHINA - GLASS - GIFTS
Far China and Glass
One of the Largest Selections in N. E. Bridal Registry Service
765 Beacon St., NCtr .....BI 4-0376

★ CLEANERS—1 HOUR SERVICE
Sparkle Cleansing While You Shop
No Extra Charge — Saturdays Included
308 Walnut St., Nville. ..... LA 7-9854

★ CLEANING & TAILORING
Frieden, George D.
"For the Finest in Dry Cleaning"
Ladies' & Men's Tailoring Service
1142 Beacon (Near 4 Corners) LA 7-1424

★ COAL-Fuel Oil-Burners
Waltham Coal Co. - Nonantum Coal Co. ..
Established 1872
691 Main St., Waltham .... WA 5-0116

★ COMBINATION WINDOWS & DOORS
Shoemaker & Sons
Carter Combination Windows Installed, Serviced & Guaranteed
6 Camelia Pl., Lexington
VO-2-2433 VO-2-2445 VO-2-4022

★ CONCRETE FORMS
Leeland Construction Co., Inc.
Residential Foundation Specialist — Plywood & Prefab.
8 Camelia Pl., Lexington.....VO 2-1500

★ CONVALESCENT & REST HOME
The Messenger Nursing Home
(GLADYS E. MILLER, Director)
24-Hr. Nursing Care — Home Cooked Food — Excellent Care — Reasonable Rates
399 Newtonville Ave. LA 7-9518 7-0872

★ CORSETIERE—Spencer
Mary Mercer
Individually Designed For All Needs — Home Fittings — Medical, Surgical & Style Garments & Bras.
150 Walnut St., Brkline .....BE 2-0576

★ DANCE EDUCATION
The Barbara Secord Studio of Dance Education
Member — Dance Masters of America. Classic Ballet - Tap - Modern Jazz - Toe - Character
22 Mt. Auburn St., WAtertown 4-2195

★ DANCE INSTRUCTION
Alda Marova
Ballet - Tap - Acrobatic. Classes Tues. & Thurs.
61 Washington Park, Newtonville (Newtonville Women's Club) DE 2-4695

★ DANCING SCHOOLS
McGlone, Peggy Dancing School
Tap - Ballet - Acrobatic - Ball Room
621 Main St. Waltham . WA 5-0965-R

★ DELICATESSEN-Luncheonette
Newton Centre Delicatessen
Open under New Management
628 Commonwealth Av Ntn, LA 7-9836

★ DOORS—OVERHEAD
Crawford Door Sales Corp. of N. E.
Manually Operated or Radio Controlled with New General Motors Delcomatic Electric Operator
90 Linden St., Upper Falls BI 4-5495 4346

Universal Door Co., Inc.
Radio Controlled & All Types
366 Elliott St., Ntn,. BI 4-0421 NE 3-3244M

★ ELECTRIC APPLIANCE SERV.
Douthart Service Center
Dishwashers - Disposals - Refr. Ranges - Washers - Dryers. $3.50 Min. Serv. Call
WAltham 5-7587-R MI 3-8742

★ ELECTROLYSIS TREATMENTS
Elvera Zani, E.D.
Permanent Hair Removal
Fast Safe Painless — Guaranteed Results Sponsored by Leading Dermatologists
110 Newbury St. CO 7-0727 - WE 5-4445

★ EXCAVATING CONTRACTORS
Nardone Excavating Co.
Power Shovel & Bulldozer Excavating
52 Nehoiden St., Needham ...NE 3-0175

★ FABRICS-Trimmings-Buttons
The Yardstick Shop
Slip Covers & Drapery Fabrics — Woolens, Cottons
Silks, Satins & Taffeta
409 Moody St., Waltham ....WA 5-1744

★ FISH & CHIPS
Ritcey's Sea Food Kitchen
Orders Put Up To Take Out
560 Moody St., Waltham ....WA 5-4323

★ FLOORING CONTRACTORS
Roy W. Goddard,
New & Old Floors Laid — Resurfaced — Finished — Free Estimate
452 Lincoln St., Waltham ..WA 5-4029

Hayes, Spurgeon J.
New Hardwood Floors Laid — Old Floors Resurfaced & Refinished
141 Spruce St., Watertown ...WA 4-1610

★ FLOOR COVERING & FORMICA COUNTERS Plastic & Ceramic Wall Tile
Waltham Floor Covering
Linoleum - Rubber & Asphalt Tile
437 Moody St., Waltham ....WA 5-0617

★ FLOORS—Sanded & Refinished
Paul J. Pelletier
All Old Wood Floors Restored To Look Like New
15 Spruce St., Waltham ..WA 5-5680-W

★ FLORISTS
Bibbey Brothers Florists
"Flowers For All Occasions"
1096 Main St., Waltham ..WA 5-2936-J

Riggs Flower Shop
Beautiful Flower Arrangements
8096 Comwith, Auburndale ... BI 4-1271

★ FORMAL WEAR
Tux Shop
Complete Line For Rental or Sale
230 California St., Newton . LA 7-0459

★ FOUNDATION CONTRACTORS
Bratko, Bart
Experienced Men — Low Prices — Top Quality Work
48 Smith St., Allston.....AL 4-5688

★ FURNACES—Heating & Cooling
Northeastern Equipment Co.
Easy Terms — Estimates — Complete Boston Stock — 10-Yr. Written Guarantee
246 Walnut St., Newtonville ..DE 2-5300

★ FURNITURE—Custom Made
Heirloom Shop..
Designers & Manufacturers of Handmade Reproductions
41a Lincoln St., NHlnds. .....DE 2-3146

★ FURNITURE-Modern, Tradt'l
Newton Corner Furniture Co.
Come & Browse Around Newton's Newest Furniture Store
294 Washington St., Newton ..BI 4-5929

★ FURNITURE REFINISHING
Martin, James
Custom Work
rr 2 Hartford St., NHlnds. ....LA 7-8305

★ FURNITURE & BRIC-A-BRAC BOUGHT & SOLD
Seeley Brothers
"It Will Pay You To Call Us"
757 Washington St., Nville. ...LA 7-2800

★ GARDEN & LAWN SUPPLIES
Paulini Bros. Garden Shop
"Everything For Your Lawn and Garden"
383 Worc. Tpke., Langley Rd., NCtr.
LA 7-0193

★ GASOLINE SERVICE STATIONS
Arts Texaco Service
Save with S&H Green Stamps, Tires on Budget
454 Watertown St., Newton....LA 7-9603

Blundon's Esso Service Station
Tires - Batteries - Repairs - Road Service
94 Winchester St., NHlnds ....LA 7-9528

Larry's Shell Station
A Better Service Station for Newton Car Owners
1200 Washington St., W.N. ...LA 7-9607

Turnpike Jenney Service Station
Road Service & Tune-ups — Your Jenney Dealers
360 Boylston St., NCtr. .....LA 7-9508

★ GLASS—Home, Auto, Industrial
MacNeill Glass Co.
Mantel & Doors Mirrors - Auto & Window Glass
162 Linden St., WEllesley 5-3617 & 0716

★ HARDWARE
Chandler, J. H. & Son, Inc.
Hardware - Housewares - Dupont Paint - Garden Supplies
796 Beacon St., NCtr. .....BI 4-4000

★ HEARING AIDS
Olson Hearing Center
"Hearing Aids of Merit for Over 40 Years"
Every Aid Guaranteed For 2 Years
581 Boylston, Copley Sq., Bos CO 6-2785

★ HEARING AIDS—Zenith
Bennet R. O'Neil, Guild Optician
Hearing Aid Accessories
724 Main St., Waltham .....WA 5-0654

★ HOME REMODELING
King, Paul
Reasonably Priced Roofing — Sidewalls — Painting — Masonry
1715 Trapelo Rd., Wal. ..WA 5-8710-W

Palmer Brothers, Inc.
Carpenter Work - General Repairs - Kitchin Specialists
9 Ladd St., Watertown WA 4-6806-0750

★HOSPITAL BEDS, Wheel Chairs
Fallon Pharmacy
Sales & Rentals - 24 Hour Service
271 Wash. St., Wells. Hills ....WE 5-2170

★ HOT TOP PAVING, Excavating
Capello Bros., Inc.
Parking Lots & Driveways Truck & Bulldozer Rentals
43 Oak Ave., Ntn. DE 2-1379 DE 2-9274

Kirkland Paving Co.
Expert Work For Homes - Gas Stations - Schools
6 Clarendon St. .....BI 4-8396

★ HOUSEWARES
Chandler, J. H. & Son, Inc.
Housewares Or Hardware - You'll Find It At Chandler's
796 Beacon St., Newton Ctr. ..BI 4-4000

★ INSULATION CONTRACTORS
Boudreau, Henry
Specializing In New Construction
15 Yrs. Experience
67 Dalby St., Newton ..... DE 2-1402

★ INSULATION CONTRACTORS
Rich, Wm. N. Co., Inc.
Owens - Corning Fibreglass & Nat'l Gypsum Gold Bond Applicators
1947 Beacon St., Waban .....BI 4-7311
Nights - Sundays - Holidays . LA 7-0902

★ INSURANCE
Hastings, Kenneth B.
Edmands & Byfield Agency - Est. 1891
20 Centre Ave., Newton ..BI 4-1612

Fuller — Alfred E., Insurance Agency
B-Sure & Insure In Sure Insurance
46 Austin, Nville. .....BI 4-7304

★ INSURANCE, Savings Bank Life
Newton Savings Bank
For Lowest Cost Family Protection
286 Washington St., NCr. LA 7-7850

★ IRON WORK—ORNAMENTAL
Oh Bee Wrought Iron Co.
Wrought Iron Dinette Sets Custom Covered — Rails & Lamp Posts
37 Berwick St., Melrose .....ME 4-2298

★ JALOUSIES
Barry Alan Co.
Call A Manufacturer & Save
Free Estimates
65 Cornwall St., Jam. Plain ..JA 4-0039

★ KITCHEN CABINETS - Custom
Hazel Mfg. Co.
Formica Counter Tops - Free Planning
rr 54 Eastern Ave., Dedham . DE 3-3566

★ LATHING CONTRACTOR
Fuller, Montley F.
New Work & Remodeling - Metal Furring
66 Lakeview, Waltham.....WA 5-9106

★ LAWN MOWERS Sales & Serv.
Fisher Lawn Mower Service
Eclipse - Worcester - Cooper & Reo
Service All Makes
Cor. Elm & Border, W.N. .....DE 2-0764

★ LINOLEUM CONTRACTORS
Rubber, Asphalt, Lino-Tiles
Plastic Wall Tiles - Free Estimates
J. F. McCarthy — Call .....BI 4-0798

★ LINOLEUM & TILE CONTR'S
Osmond Linoleum
Rubber, Asphalt, Plastic & Vinyl Tile - Formica Counters
20 Pond St., Natick OL 3-6341 WE 5-4410

★ LINOLEUM, TILE & PAINT
Banks Square Floor Covering
Expert Planning Installation
Martin Senour Paints
835 Main St., Waltham .....WA 5-6229

★ LOANS—PERSONAL
Newton Waltham Bank & Trust Co.
Member F.D.I.C. Serving Newton, Waltham, Wayland & Weston
16 Conv. Located Offices ....LA 7-3600

★ LOANS—REAL ESTATE
Brookline Federal Savings & Loan Ass'n.
Insured Savings - Home Financing
1290 Beacon, Brookline..... BE 2-8970

★ MATTRESSES Remade, Uphol.
T. B. Haffey
Call A Reliable LOCAL Firm For Better Service
32 Center Ave., Newton .....BI 4-1091

★ MORTGAGE LOANS
Newton Co-operative Bank
Paid Up Shares For A Safe Investment!
305 Walnut St., Newtonville ..BI 4-8000

★ NURSERYMEN
Weston Nurseries, Inc.
Growers of New England's Finest Stock
85 Winter St., Weston .....WE 5-3431

★ NURSERY SCHOOLS
Algonquin Nursery School,
Catherine Dennehy, Dir.
Boys & Girls 3-5 — Transportation Incl.
106 Algonquin Rd., ChHill ....LA 7-5444

Win-Sum Nursery School
(Rev. Merrill A. Beem, Owner & Director). Ages 3 & 4 - Morning or Afternoon Session
315 Winchester St., N. Hlds . DE 2-2252

★ OIL BURNER SALES & SERV.
MacNeil Oil Co.
Heating Oils by a Dependable Organization
32 Felton St., WAltham 5-3100 DE 2-1814

★ OIL BURNER Serv. & Fuel Oils
Newat Oil Burner & Fuel Service
Dependable 24 Hour Delivery Service
124 Boyd St., Newton .....BI 4-1377

★ OILS—Fuel & Heating Service
W. S. Young Co.
Sunheat Furnace Oil
Newton Highlands .... ..DE 2-0742

★ OILS—FUEL & RANGE
Ernest Indresano — Est. 1927
24-Hr. Service. New Shell Oil With FOA-5X Keeps Filter Screens Clean
230 Worcester St., Wellesley ..WE 5-0633

★ OPTICIANS—Guild Member
Wellesley Optical Company, Inc.
(Calvin E A. MacKenzie). Fluidless Contact Lens Service — Hearing Aids & Supplies
574 Washington, Wellesley ..WE 5-2423

★ ORTHOPEDIC SHOE CLINIC
Royal Shoe Clinic
Work Done To Doctors Prescription
745 Moody St., Waltham ..WA 5-9410-W

★ PAINT-Hardware-Wallpaper
Town Paint & Supply Co.
Dutch Boy Paint — Do It Yourself Supplies
991 Watertown St., W.N. .....DE 2-1296

★ PAINTERS & DECORATORS
C. W. Paige
Free Advice on Painting Problems — Estimates without Obligation
162 Lowell Ave., Nville. .....DE 2-5565

New England Decorators —
John J. Downey, Prop.
Particularly Fine Painting — Interior & Exterior
1118 Harrison Ave., Rox. .....HI 2-8820

★ PAINTERS & PAPERHANGERS
Babcock, Thomas F.
Top Quality Work With Care For Your Home — Free Estimates
473 Pleasant St., Watertown WA 4-4111

Joseph O. Richard
Reasonably Price Painting
Paperhanging, Ceiling & Floor Work
15 Bedford St., Waltham .WA 5-3063-J

★ PAINTING—Interior & Exterior
Harold M. Chace
Pure Leads & Oils Used - Ceilings & Paperhanging - Floors Refinished
Free Estimates
13 Harnden Ave., Watertown WA 4-2952

★ PAINTING—Int. & Ext. Cont.
Middlesex Painting Co.
Gutters Cleaned & Re-Lined - Storm Windows Painted - Piazzas, Floors Repaired & Painted — Free Est. — Low Rates
WAtertown 4-5849

Mulherin, William H.
Paperhanging
95 Longfellow Rd. Ext., Wells. WE 5-2804

Pellegrini, Anthony
Call A Licensed Painter — Free Estimates
26 Allston St., Allston
Days — AL 4-2485 Nites — AL 4-2314

Southbourne Decorating
Ceilings Whitened — No Job Too Small. 30 Yrs. Exp. — Free Estimates
75 Southbourne Rd., J. Plain JA 4-7467

★ PAINTING-PAPERHANGING-CEILINGS
Ernest Prescott
Also Outside Painting & Carpentry Work
28 Indiana Terr., N.U.F. ....LA 7-1612

★ PET SHOPS
Newton Kennel Shoppe
We Specialize In Trimming Poodles
1064 Centre St., NCt. ....LA 7-2485

★ PHOTOGRAPHERS
Samuel Cooper Studio of Photography
Children - Bridal Portraits
Movies & Candids — 3-D
1617 Beacon St., Brookline ..AS 7-1771

★ PHYSIOTHERAPY—Reducing
Ina Leithead, Reg. Ph.T.
Arthritis, Bursitis, Neuritis, Sacro-iliac
287 Glen Rd., Weston ..... WE 5-0829

★ PIANO TUNING & REPAIRS
Haffermehl, Louis & Son
Established 1890
47 Athelstane Rd., Newton....BI 4-1501

★ PLASTERERS
Abco Plastering Co.
New & Repair Work Expertly Done
Prompt Dependable Service
Moderate Rates
91 Hunnewell Ave BI 4-9874 - BI 4-1204

★ PLASTER & STUCCO CONTR'S
Rizza, John
Concrete & Brick Work - Chimney & Fireplace Repairs
126 Palfrey St., Watertown ...WA 4-0395

★ PLUMBING & HEATING
Bernie Tack
Remodeling, Alterations - Sales & Service - Free Estimates
131 Wiswall Rd., NCtr. .....LA 7-5632

Lane & Manning
"Large Enough To Serve You — Small Enough To Appreciate You"
18 Washington St., Wellesley WE 5-1003

Platt, Albert B.
85 Elgin St., Newton .....LA 7-0671

★ PLUMBING-HEATING-AIR CONDITIONING
Stanley R. Robbins & Co.
Engineers & Contractors. Service at its Best
267 Pleasant St., Watertown
DE 2-0709 - WA 4-2076

★ PLUMBING-Heat'g, Sheet Metal
D. J. Furden & Sons
Dealers For International Boilers & Furnaces
25 Paul St., N. Center .....BI 4-1061

★ POSTAGE STAMPS & COINS
Norumbega Stamp & Coin Shop
We Buy, Sell & Appraise Any Size Lot
261 Auburn St., Aub. .....LA 7-5554

★ RAILINGS—WROUGHT IRON
Redfern Welding Co.
Custom Made & Stock Sizes
Ornamental & Practical - Free Est.
45 Felton St., WAltham 5-8540-5-4532-J

★ REAL ESTATE
Burns, John T. & Sons, Inc.
See Us First!
803 Washington St., Nville, ...LA 7-5380

★ REAL ESTATE & HOME IMPROVEMENTS
Bay State Associates
(City & Country Homes). Properties & Sales — Aluminum Siding
796 Moody St., Waltham ...WA 5-1155

★ REAL ESTATE & INSURANCE
Mayer, Leon H., Realtor
Dependable Service — List With Us
1357a Washington St., W. N. ..DE 2-0274

★ RESTAURANTS
Tom's Cafe
Really Better Cooking — Pizza Of All Kinds To Take Out
100 Needham St., NCtr .....LA 7-9893

Union Lunch
Beer, Ale & Wine
Steaks, Chops & Oriental Foods
45 Union St., NCtr. ..... LA 7-9434

★ RESTAURANTS—Chinese
China City Restaurant
Take-Out Orders A Specialty — Tops In Quality
1705 Beacon St., Brkline .....LO 6-4334

Ho Sai Gai Restaurant
Take-Out Orders A Specialty — Food Prepared Under The Direction of George Y. Seto, Chinese Food Connoisseur
1020 W. Roxbury Pkwy, Chestnut Hill, South Brookline .....FA 3-9765

★ ROADS-Parking Lots-Drives
Magri & Son
Expert Paving — 5 Yr. Guarantee — Free Estimates
21 Maryland St., Dorchester ..TA 5-0075

★ ROOFING CONTRACTORS
W. A. Garron
All Kinds of Roofing and Sheet Metal Work
112 Woodside Ave., Wellesley WE 5-5724

Mohawk Builders
Roofing - Sidewalls - Gutters
No Down Payment — 5 Yrs. to Pay
WAtertown 3-1442

★ RUBBISH REMOVAL
Robert Gaul Co.
Rubbish & Trash Removed From Homes, Stores, Shops
24 Heath St., Jamaica Plain ..JA 2-0724

Lawson Brothers
Lots Cleared — Brush Removed
Wood Sawed
36 Crescent Rd., Ndhm Hts. . NE 3-0030

Frank's Rubbish Removal & Trucking
Brush - Ashes - Rubbish - Cellars & Attics Cleaned
49 Bancroft St., Watertown WA 4-9561

★ RUG & CARPET CLEANING
Superior Rug & Carpet Service
"There Is A Difference"
75 Adams St., Newton .....DE 2-6212

★ RUGS-Carpet-Uphol.-Cleaning
Dedham Rug Service, Inc.
Home Means More With Clean Carpets On The Floor
474 Walpole St., Norwood ....NO 1-2800

★ SCREENED LOAM-SEEDING-SHRUBBERY
Guy Santagate
A Complete Service For Your Home & Grounds. "You Name It — I'll Do It"
11 Banks St., BElmont 5-5271-W & 5776

★ SHEET METAL
Codyer & Cavanaugh
Residential Air Conditioning — Warm Air Heating — Sheet Metal Contracting
723 Main St., Waltham .....WA 5-2860

★ SHOES—Self Service
Gerry's Self-Service Shoe Store
Cancellations & Rejects — Nationally Advertised Brands — Priced Very Low
333 Walnut St., Nville ..... LA 7-9324

★ SIGNS—COMMERCIAL
Baker Sign Studio
Window & Truck Lettering A Specialty
26 Lincoln Park, W. N. .....DE 2-1929

★ SPIRITUALISTS
Mrs. Lane
Reader & Advisor On Business, Marriage & All Problems — No App't Needed — Readings Daily, 9 to 9
108 Huntington Ave., Boston..CO 6-7726

★ STORM WINDOWS & DOORS
National Aluminum Corp.
The Very Finest At Lowest Prices
330 Watertown St., Newton ...BI 4-2282

★ SURVEYORS
Brooks, Everett M., Co.
Civil Engineers — Land Surveyors
259 Walnut St., Nville. ..... LA 7-3750

★ TAXICABS
Waban Taxicab Co.
Waban Hospital - Lower & Upper Falls
Waban Station .....BI 4-0545

★ TAXICABS—Long Trip Service
Auburndale Taxi Service
Special School & Group Rates. Reliable, Courteous Men At Your Service LA 7-5555

★ TV SALES & SERVICE
Ace Radio TV & Appliance — Est. 1937
TV Is Our Only Business — Not a Sideline
We Go Anywhere — Prompt Efficient Serv.
751 South St., Roslindale ....FA 5-7668

A T V Television & Radio, Inc.
"We Sell The Best — And Service The Rest." Open Until 9 P.M. Every Evening. Budget Terms Arranged
975 Main St., WAltham 5-6607—3931

Silver Lake Radio & TV Shop
Serving Newton For Over A Quarter Century
337 Watertown St., Newton BI 4-5466

Warwick TV Service
Expert Service On All Makes Of TV
130 River St., WN. .....LA 7-6920

★ TV & AUTOMATIC WASHERS
ABC TV & Washer Shop
Quality Workmanship — Prompt and Expert Service. All Work Guaranteed
586 Mt. Auburn St., WAtertown 3-1268

★ TILE CONTRACTORS
Hudson Tile Co.
Ceramic Floor & Wall Tile — Residential & Commercial
7 Hudson St., Watertown ....WA 4-9876

★ TOOL RENTALS
Mass. Hardware & Supply Co.
Rent-a-Tool Headquarters
170 High St., Waltham .....WA 5-6711

★ TOYS & GAMES
The Toy Chest
"The Family That Plays Together Stays Together"
Ample Free Parking at Rear of Store near Star Mkt.
295 Walnut Ave., Newtonville..DE 2-2710

★ TRAVEL AGENTS
Newton-Waltham Travel
Member American Society of Travel Agents
634 Commonwealth Ave. ....BI 4-9634

★ TREE SERVICE
Taylor & Cox
Member Mass. Arborists Association
Edgewood Rd., Cochituate...OL 3-3010

★ UPHOLSTERERS
B. J. Borgatti
Custom Furniture Reupholstering — Slip Covers - Draperies - Recaining - Foam Rubber
212 Worcester St., Wellesley Hills
WE 5-1090

Bristol Upholstering Co.
Tufting & Antiques a Special
Free Estimates
180 Bussey St., DEdham 3-4020—2520

Martin, James
Custom Work
rr. 2 Hartford St., N. H'lands LA 7-8305

R. L. Wicks & Sons
Mfg. — Upholstering — Repairing — Since 1901
Cushing Sq., Belmont .. ....BE 5-0991

★ UPHOLSTERY-Drapes-Slip Cvrs
Quint Upholstering Shop — Est. 1922
Ideas, Samples & Estimates Furnished On Your Decorating Problems —
Member Newton Chamber of Commerce
355 Boylston St., N. Ctr. ....LA 7-4415

★ USED FURNITURE—Antiques
Ray's Place
(Raymond J. Cox, Auctioneer). "Don't Throw It Away — Sell It To Ray"
62 Walnut, Wellesley Hills ....WE 5-7061
BI 4-1895

★ VACUUM CLEANER-Sales, Serv.
Walter E. Wellington
Most Popular Makes— New and Good Used Cleaners $10 up. Parts & Repairs
40 Lunda St., Waltham WA 5-6187-R

★ WALLPAPER DEALERS
B & D Wallpaper Co.
A Selection of 1500 Patterns In Stock
1295a Beacon St., Brookline ..LO 6-3100
416 Moody St., Waltham .....WA 5-1343

★ WALLPAPER & PAINT DLRS
Waltham Wallpaper & Paint Corp.
Hdqrs. for Dutch Boy Lowe Bros., Paints
We Deliver Anywhere
591 Main St., Waltham .....WA 5-3732

★ WASHING MACHINE REPAIRS
Sherman Appliance Service
Bendix & All Leading Makes Repaired By Factory Trained Men
673-675 Moody St., WAltham 5-8651—8246

★ WATCH-Clock-Jewelry Repair
T. W. Anderson, Jeweler
Prompt, Reliable Work — Gold & Silver Plating
329 Auburn St., Auburndale ..BI 4-1498

★ WATERPROOFING
DeSantis, William & Co.
Cellar Water Conditioning
89 Jackson St. .....LA 7-3950

★ WINDOW CLEANING
A-1 Four Corners Window Cleaning Co.
24 Hour Porter Service — Floors Waxed & Polished — Floors Lights & Walls Cleaned
87 River St., Camb. .... EI 4-3902

★ WROUGHT IRON—Ornamental
Mason's Welding Shop
Railings, Lamp Posts, Plant Stands & Brackets
81 South St., Waltham .....WA 5-5086



QUALITY HIGH...PRICES LOW

..plus Nationally Famous S&H GREEN STAMPS at Your



You never sacrifice top quality when you shop Newton Super. It comes right along with low prices and S&H GREEN STAMPS with every purchase of 10c or more! Come in and save.

NEWTON Super MARKET

275 CENTRE STREET, NEWTON CORNER

OLD-FASHION CURE . . . SO MILD and LUSCIOUS

BONELESS, WASTELESS CORNED BEEF

Just look at this price . . . and just wait til you taste this corned beef! Cured to perfection in old fashioned stone crocks right at Newton Super . . . What a grand buy!

and you get famous genuine S&H GREEN STAMPS!

19c lb.

FANCY BRISKET CORNED BEEF Our Own Mild Cure **39c lb.**

CHICKENS

Plump tender chickens to roast or fry. Your family will surely enjoy it . . . You'll save more at this low price!

29c lb

From Corn-fed, Plump Porkers

PORK LOINS

Iowa corn-belt porkers for the finest juiciest pork ever! Come in and buy plenty.

RIB ENDS **23c lb.**

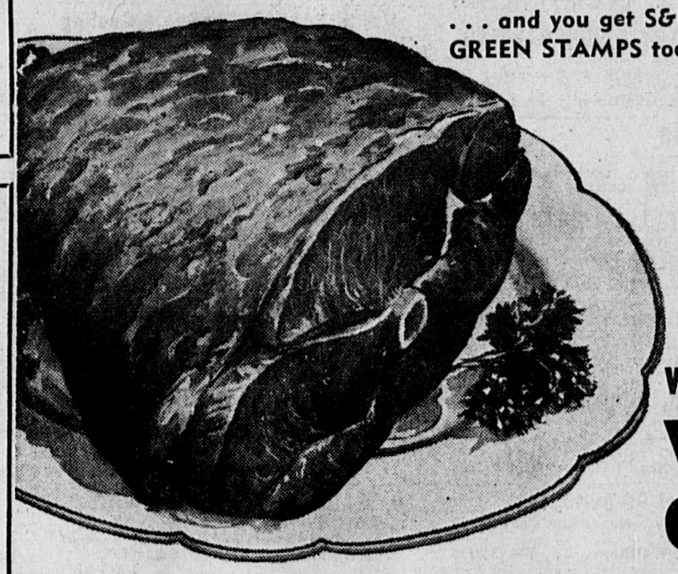
Fancy, Tender, White, Milk-Fed

VEAL LEGS

Here's your roast for this Sunday's Dinner, downright delicious. Watch their eyes light up as soon as they taste the first forkful . . . You're sure to be happy with this roast . . . After all, look how much you save at this Newton Super Market low, low price.

. . . and you get S&H GREEN STAMPS too!

33c lb.



NEW LOW GROCERY PRICES

Elm Farm . . . Rich, hearty
SILVER BLEND Coffee 75c lb.

Famous Shortenings **CRISCO or SPRY**	32c 1 lb can	88c 3 lb can
Campbell's . . . delicious **CHICKEN SOUP**	2 cans	31c
California Pea or Kidney **FRIEND'S BEANS**	2 28 oz cans	47c
Nabisco . . . Tasty **SHREDDED WHEAT**	2 12 oz pkgs	35c
Peter Pan . . . Creamy **PEANUT BUTTER**	9½ oz jar	35c
Cain's or Hellman's **MAYONNAISE**	pint jar	41c

Hamburg

Made from pure, fresh, wholesome, Gov't. inspected beef . . . Newton Super's special beef grinders are kept clean to maintain the flavor that pure ground meat should always have!

5 pounds for $1.00

SLICED BACON 39c lb.

BEEF LIVER Fresh Sliced **29c lb.**

So luscious when fried together. Get plenty of both at these low, low prices!

White-meated
VEAL CHOPS 39c lb

ROAST BEEF SALE!

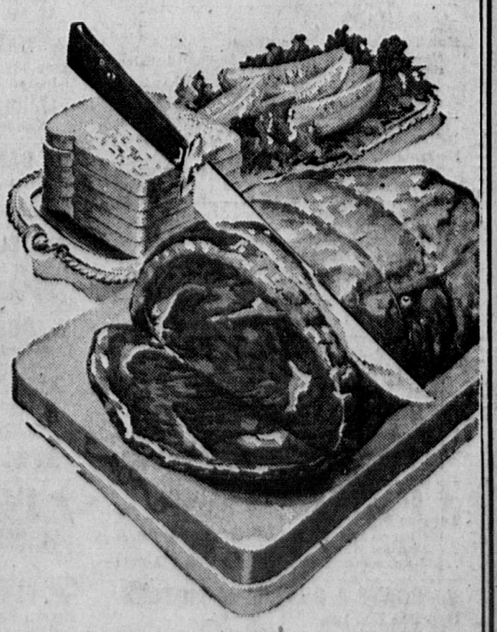
Chuck Roast 25c lb

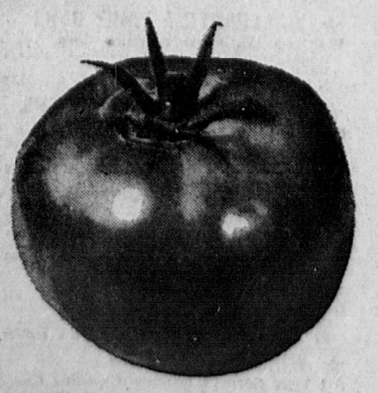
Tender, juicy, luscious heavy western beef . . . So tender you can cut it with a fork. Just look at this low, low price . . . economical block cuts.

Boneless Top Round or
RUMP ROAST 59c lb

Lean, Tender, Well-Trimmed
POT ROAST 39c lb

Tender, Delicious, Juicy
SHOULDER ROAST 49c lb





TOMATOES

Firm, Red and Ripe . . . Ideal for Slicing in Salads . . . really delicious

2 cello pkgs 29c

LOW, LOW PRICES plus S&H GREEN STAMPS

The Newton Graphic

Newton's Leading Newspaper—Established 1872—83rd Year of Publication

NEWTON, MASSACHUSETTS, THURSDAY, DECEMBER 15, 1555

Single Copies, 5 Cents; $2.00 Per Year

DO IT TODAY!
Answer Your Christmas Seal Letter



WORD OF THE ANNUAL CHRISTMAS PARADE AND PARTY for Newton children is conveyed to Cathy Curby of Newton Highlands by Commander Vincent J. Tuscher of the sponsoring Lt. Stanton M. Amesbury Post, V.F.W. The gala street parade will take place on Sunday afternoon, December 18, at 2 o'clock, from Staniford and Lexington streets and will end at the Auburndale Library Hall. Refreshments and gifts will be distributed by Santa Claus.

Junior Chamber of Commerce To Select Outstanding Young Man For Distinguished Award

Presentation to Be Made at Its January Meeting

In keeping with presentations to be made nation-wide by Junior Chambers of Commerce during January, the Newton Jaycees will present a Distinguished Service Award key to Newton's outstanding young man.

SELECTION of the recipient will be made from nominations by a panel of judges composed of Arthur T. Gregorian, George R. Stranberg, and Col. Arthur J. Swett.

The award will be presented January 16 to the young man the judges believe has contributed most to the welfare of this community during the past twelve months. "And the winner need not be a member of Jaycees", James K. Fitzpatrick, chairman of the Distinguished Service Award Committee announced.

NEWTON'S Distinguished Service Award for 1954 was presented last January by Mayor Howard Whitmore, Jr., to John A. Baldwin, who has long been associated with, and was the then chairman of Newton's March of Dimes.

At the same time Newton's outstanding young man is honored by the local Jaycees, more than two thousand other young men will be recognized in simlar ceremonies by Jaycees all over America.

MEANTIME, in Springfield, Illinois, the United States Junior Chamber of Commerce will be saluting January 14, the ten Americans selected as the most outstanding young men of the nation. The awards in Springfield will be made by Vice-President Richard Nixon, a past winner of this annual award.



EAGLE SCOUT AWARDS were presented to, left, Richard Asherman of Newton Highlands and, right, Edward H. Gittines, Jr., of Waban. The presentation was made by David C. Hoover, president of Norumbega Council. Both boys are students at Newton High School.

Service of Carols and Candles To Be Held Sunday Evening

"A Service of Carols and Candles" will be held this Sunday evening at 7:00 p.m. in the Sanctuary of the Newton Methodist Church. A single candle on the altar will give light to the candles of each person attending, representing the spread of the Light of the World from the tiny flicker of flame coming into the world in the manger.

Dr. and Mrs. Uhlinger and daughter Marthanne are observing "At Home in the Parsonage" this Sunday afternoon and evening from 5:00 to 6:00 p.m. and 8:30 to 10:00 p.m., before and after the Candlelight Service in the Church. The parsonage is at 30 Wesley street, to the rear of the Church and all friends are invited to "stop in" and help decorate the Christmas tree, Dr. Uhlinger states.

"A CHRISTMAS SNAPSHOT" will be the Advent sermon of Dr. Uhlinger in the 10:45 a.m. Service of Worship this Sunday morning. "Among all the greetings sent to each other this season of the year, let us not forget the message God sent to us in a living picture," the minister of the church will state.

The Official Board of the Church will meet on Monday evening at 7:45 p.m. in the Trowbridge Room to give final approval to the 1956 budget.

The Friendly Circle of the WSCS will meet on Tuesday, December 20 at 1:30 p.m. at the home of Mrs Fred A. Hawkins, 26 Sargent Park, for their Christmas party. Each member will be bringing a 50c gift for an exchange.

The Triple F Circle will meet Tuesday evening at 8 p.m. at the Home of Mrs. Percy Trundle, 102 Hunnewell avenue. Mrs. Dale Brown, Secretary of Missionary Education, will speak, followed by a social evening. There will be a 50c gift exchange.

THE GOODWILL CIRCLE will hold their Christmas party on Wednesday afternoon, December 21 at 1:30 p.m. at the home of Mrs. Allen Hatfield, 25 Farlow road, Newton. Unwrapped gifts will be brought for Cooper Community Center in Roxbury and a second gift to be used in baskets for the shutins.

"The Sunday School Christmas Tree" will be observed Thursday evening, December 22 at 7 p.m The Junior High Youth Fellowship will bring the play, "The Boy Who Didn't Belong" and Santa has promised to attend. Used and unwrapped toys are to be brought for Morgan Memorial Settlement House in Boston. All members and friends, regardless of age are urged to attend, according to the Church School superintendent, Mr. Robert Strandberg.

Annual Christmas Pageant To Be Presented Sunday At First Church

This Sunday at 7 p.m. the Comrades of Pilgrim Fellowship of First Church of Newton Centre will present their annual Christmas pageant. There will be tableaux depicting the Old Testament prophecies, the decree from Caesar Augustus, the Annunciation, the journey to Bethlehem, the song of the angels on the hillside with the annunciation to the shepherds, and the manger scene. The pageant will be climaxed by the annual Candle Light Service. Margaret MacKenzie is chairman of the Pageant Committee assisted by Betty Dutton, Richard Farren, Lorraine Gayzagian and Michael Smith.

THE CAST includes the following people: Martha Willis as Mary; Richard Straley as Joseph; and Nancy Southmayd, Barbara Sutcliff, Jetta Smith, Barbara Appleyard and Judy Ransom as angels. Others appearing in the tableaux are: Prophet, Laurence Curtis, Soldier, Ronald Dean, Head Angel, Nancy Southmayd, Shepherds, Richard Farren, Michael Smith, David Ritchie, Burton Fletcher and David Ireland.

Narration for the pageant will be given from both Old and New Testament passages by the Verse Speaking Choir. Members of the choir are: Melinda Robart, Philip Cook, Philip Jenks, Lois Guptill, Beverly Pearson, Cushman Anthony, Charles Leighton, Richard Hill, Carolyn Capron, Dianne Hutchings and Beverly Back.

— PAGEANT —
(Continued on Page 2)

Four Units Here Benefit by Ford Foundation Grant

Two colleges and two hospitals, located in this city were recipients of awards made by the Ford Foundation "to supplement and encourage the efforts of the American people in meeting problems affecting the progress of the whole nation." A total of $500 million in grants was disbursed by the Ford Foundation.

The New England Peabody Home for Crippled Children at Newton Centre received a grant of $19,900 and the Newton Wellesley Hospital at Lower Falls received a grant of $111,100.

The colleges in Newton receiving grants were Boston College, Chestnut Hill and the Newton College of the Sacred Heart in Newton Centre. Boston College received a grant of $857,500 and an additional sum for having increased salaries of teachers, and the Sacred Heart College received a grant of $111,100.



JOHN J. WHITE

New Personnel Changes Made by The N-W Bank

At a meeting of the Board of Directors of the Newton - Waltham Bank and Trust Company held recently in Waltham, several new changes in organization were announced.

Assistant vice-president John J. White was elected vice-president. Mr. White has had considerable experience in all phases of commercial banking during his 24 years of association with the Newton - Waltham Bank. He has specialized in operations, loans, office management and all phases of trust department activity. He is a graduate of Suffolk University and the Graduate School of Banking and is a member of the Massachusetts Bar.

Mr. White is a director of the Starkweather Engineering Company and for the past three years has been chairman of the Bank Employees Group of the Newton Community Chest. He is currently treasurer of the Bureau of University Travel and is a member of the Newton Rotary Club.

In addition to Mr. White's

— WHITE —
(Continued on Page 2)

Says Sales Tax, Education and Care of Aged To Be Issues

The proposed sales tax, cost of education and the needs of our aging citizens will be the major issues to be debated by the 1956 Legislature, according to Lt. Gov. Sumner G. Whittier, speaking before the Rotary Club of Newton luncheon. Monday, in the Brae Burn Country Club, West Newton.

More than one-third of the 32,000 patients in the state's mental institutions are over 60 years of age. Lt. Governor Whittier urged more attention to the care, treatment and help of this group of our population. Old Age Assistance payments total $85 million while institutional care adds another $15.5 million, he said.

In talking on needs in education, the lieutenant governor decried that few colleges in our state are expanding fast enough physically to take care of those high school graduates who in the next decade will be seeking higher education within the Commonwealth. He told of 6,673 applicants to the University of Massachusetts. More than half passed the admission examination, but less than one sixth could be enrolled at this institution.

Lt. Gov. Whittier stated $3,185,000,000 is collected thru taxation from Massachusetts residents and businesses. Approximately 75 per cent goes to Federal government, 15 per cent to local municipalities and the remaining 10 per cent to State Treasury, with one half of this latter amount being returned to the cities and towns of the Commonwealth.

Walter P. Phillips introduced the speaker. Edwin F. Weidig, club president, presided.

William Davies, president of Davies-Thompson Hardware, Inc. was inducted as a new member.

Newton Woman Makes Bequests

The will of Carrie B. Millett of 47 Centre street, Newton, filed last week in the Middlesex Probate Court disclosed that a bequest of $9500 was given the Lynn Hospital for the establishment of a free bed. Miss Millett died November 13.

According to the executor's bond, Miss Millett left a personal estate of $40,000.

Other bequests were as follows: $8000 to the First Congregational Church, Swampscott; $6000 to Kate E. Pitman of 167 Burrill street, Swampscott; $6000 to the Women's Board of Foreign Missions of the Boston Congregational Church; $2000 to the Presbyterian Board of Foreign Missions, New York; $1000 to the Business Bureau Round Table of Calvary Presbyterian Church, San Francisco.

Also $1000 to the Moody Schools, East Northfield, to establish a scholarship for needy pupils; $1000 to the American Bible Society, New York city; and $500 each to the Essex Branch of the First Congregational Church, Swampscott, for use in foreign work; Calvary Presbyterian Church, and Newton YMCA. A total of $4000 went to relatives and friends.

Eagle Scout Awards Are Presented 2 Newton Boys

Eagle Scout Awards were presented to two Newton and one Weston Explorer recently at a Court of Honor conducted by Norumbega Council, Boy Scouts of America at Weston Town Hall. David C. Hoover of Wellesley, President of Norumbega Council, made the presentations.

Richard E. Asherman, 15, 703 Boylston street, Newton, was cited by his Explorer Advisor, Donald Marten of Newton Highlands for being a good camper and leader in Scouting as well as being a leader in school activities. Asherman completed most of his Scout advancement in New York city where he was President of his class at school and was accepted for a city-wide Boys'

— AWARDS —
(Continued on Page 2)

Who Is The Boy?

Last Thursday afternoon, a dog named Timmy was hit and killed by a train at the West Newton Railroad Station. A conductor on a passing train saw a sobbing boy on the station platform with the hurt dog on his lap.

The trainman was so overcome by emotion at this scene that immediately upon reaching the terminal, he checked with the police and located the owner of the dog. He promised the boy a new dog for Christmas, and Saturday morning brought the youngster his new pet.

The owner of the dog was at school at the time of the accident. And the parents of this boy, who is now consoled by a new pet, are anxious to locate the youngster who so tenderly showed his affection for Timmy on Thursday afternoon.

Will this boy please phone LAsell 7-4632.

POLITICAL OVERTONES

McDonough's Gamble Paid Off, He is Now a Strong Contender for the Democratic Nomination for Governor . .

Executive Councillor Patrick J. McDonough demonstrated beyond any question this week that he is a candidate to be reckoned with in the battle now getting underway for the Governorship of Massachusetts.

There is a long way to go and many political bridges to cross before next November's all-important election is held and even before the rival parties decide who their gubernatorial standard-bearers will be.

But at this moment the colorful McDonough is off and running in the race for the Democratic nomination for Governor. Uncertainty exists as to whom he's running against and who his eventual opponents will be either in the primary or the final election.

One thing that is certain, however, is that he is building up strength in his own party and that he may push into so substantial a lead for the Democratic endorsement that his prospective adversaries may not find it easy to overtake him.

The fact that McDonough was able to draw 846 Democrats from all sections of Massachusetts to a $100-a-plate dinner at the height of the Christmas season is astonishing and has the politicos cluck-clucking like so many mother hens.

POLITICAL OVERTONES *(Continued on Page 4)*



WANT-ADS BRING RESULTS

WELL BUILT gas stove 36", modern white enamel, used only a short time; light and automatic timer included $50. Also Kenmore electric portable sewing machine like new $20. Call WEllesley 5-

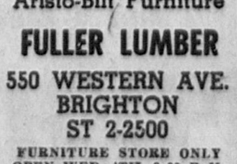
The above Ad brought this wonderful response!

I sold my stove and sewing machine within two days and was beseiged with telephone calls for about two weeks. I could easily have sold six stoves and as many sewing machines.

MRS. N. C.
Wellesley, Mass.

PLACE YOUR WANT-AD TODAY
CALL DE 3-4000

FULLER'S CHRISTMAS SPECIALS



It is so easy to do your Christmas shopping from FULLER'S exciting display of worthwhile gifts! You will be surprised at how far your budget will go when you see the price tags!

TRAIN TABLES
With 4x8 Plywood Tops Complete with Saw Horses
$11.40 to $14.25

TOY CHEST
Solid Wood. Stylish and Practical
$14.95

TENNIS TABLES
2-4½'x5' Plywood with Saw Horses
$26.25

DESKS
Many Styles for Young and Old

CHILDREN'S TABLES and CHAIRS
Complete Line
Aristo-Bilt Furniture

FULLER LUMBER
550 WESTERN AVE.
BRIGHTON
ST 2-2500
FURNITURE STORE ONLY
OPEN WED. 'TIL 9:00 P. M
ALL DEPTS.
OPEN SAT. 'TIL 4:00 P.M.

SAVE $$$ NOW!
XMAS JUBILEE OF JACKETS
And All Winter Gift Wear
Arnold's Surplus Center
180 Worcester Turnpike
WE 5-5641
Open Every Evening 'Til 9

Handsome 2-Pc.
KNIT DRESSES $29.95
Waban Antique & Country Store
87 Wyman St., Waban

MAL'S
BARGAIN CENTER
—In Needham—
OPEN EVERY NIGHT 'TIL 9 UNTIL CHRISTMAS

Jack and Jill Nursery School
497 Boylston St., Newton Center
Openings in Morning Session
TRANSPORTATION INCLUDED
Call Mrs. Arcand LA 7-5652

Chesterbrook School
655 Lincoln St., 'Waltham
Nursery - Kindergarten
Trans. Provided
WA 5-8908 WA 5-9314-W

WINSLOW NURSERIES INC. ENTRANCE
CLOSED SUNDAY BY THE BLUE LAW

FLOWERS
For Parties, Weddings, Funerals
WE DELIVER
Open 8 A.M. - 9 P.M.
Except Sunday
On Route 135 at Needham-Wellesley Line NE 3-3120

ONE BUCK BUYS WEEK'S SUPPLY OF FLOWERS!
Dozens of our customers report getting a week or more of pleasure out of our freshly bunched cash and carry flowers! Even our "markdowns" last and last—why not give yourself a treat today?

SATURDAY NIGHT IS STEAK NITE
—at—
Mary Hartigan's
Junction Routes 128 and 1A - Dedham
—CHARCOAL BROILED—
1 lb. SIRLOIN STEAK 2.35
2 Vegetables - Salad and Beverage
SERVED FROM 5 P.M. TO 9 P.M.
Reg. $4.25

FOR CHRISTMAS
WE WILL HAVE THE FAMOUS
Churchill Farm
TURKEYS
We Suggest You Order Early
HUNNEWELL MARKETS
441 CENTRE STREET
Next to Hubbard Drug and Dorothy Muriel's

Tip Top Cleaners
OF NEWTON
14 CENTRE AVE.
"Where Cleaning Is A Science"
3 Hr. Service Available

Awards-

(Continued from Page 1)

Chorus, being one of two selected out of two thousand applicants. He is now a member of Troop 4A, Newton.

Edward H. Gittines, Jr., 16, 902 Chestnut street, Newton, was the Norumbega Council representative to the 8th World Jamboree at Niagara-on-the Lake, Ontario, Canada, last August. He showed colored slides of his trip following the Eagle presentations at the Court. His citation was read by his Scoutmaster Bertram Martinson of Waban. Gittines is currently a Junior Assistant Scoutmaster in Troop 10, Waban.

Edward O. Field, Jr., 15, 38 Hill Top road, Weston, was cited by his former Scoutmaster Marston Boden of Weston for his rapid rise to Eagle Scout following his participation in the National Jamboree held in California in 1953. Field was Patrol Leader of the winning patrol at Council Camporees and was active as a Troop Leader in Troop 51, Weston, up until this Fall when he left Weston to attend Deedfield Academy.

Five Life Scout Awards were made by Council Commissioner Arthur M. Menard of Newton Upper Falls to the following Scouts: Steve Hrones, Troop 7W, Wellesley; Leonard Shaw, Troop 10, Waban; Allan Warsowe, Troop 19, Newton Centre; Peter Rydell and Palmer Koelb, Troop 53, Weston.

Marston Boden, Wampanoag District Commissioner, of Weston presented nine Star Scout certificates to the following Scouts: Philip Peters, Troop 32, Wellesley Hills; Peter Bacot, Richard Dunn, Jr., and Jack Halvorson of Troop 83, Wellesley Hills; Robert Miller, Troop 7W, Wellesley; Joel Adelson and Peter Smith, Troop 4A, Newton Highlands; Stephen M. Arnold, Troop 18, Newton Centre; Harold Johnson, Explorer, Post 7, West Newton.

Community singing was led at the Court of Honor by Norman Dow of Waban.

Pageant-

(Continued from Page 1)

Gail Scribner, Deborah Wilson, Margaret MacKenzie Marion Young, Frances Fleming, Janice Meissner and Judy Backman will appear in the Rhythmic Choir interpreting Old Testament passages. Mrs. C. Hassler Capron will sing "O Holy Night' while the Rhythmic Choir interpret. Gail Scribner will interpret the Magnificat while the choral group present the music.

AN INTROIT, "Comfort Ye, Comfort Ye My People" will be sung by Richard Minear, David Hazelton, Marjorie Morrill, Betty Dutton and Joyce Firestone. Cushman Anthony on the violin and Richard Minear on the 'cello will play "O Jesu Joy of Man's Desiring" during the offering. The audience will participate in several Christmas carols.

Mr. C. Hassler Capron will take charge of the lighting effects assisted by Robert Storer. Mr. Ralph Maclean will conduct the music. Diane Giracca, Susan Brash, Patricia Pierce, Eleanor Willis, Marilyn Pratt, Deborah Freeman and Jean Santilhano will usher and assist in the candlelighting service.

The public is cordially invited to be present and relive the story of Christmas.

White-

(Continued from Page 1)

election, assistant trust officer John B. G. Palen was voted trust officer, while Miss Ruth Burns, Frank H. Woolway and John N. Sullivan were elected assistant vice-presidents. Miss Anna Walsh of the Bray Hall office in Newton Centre was named an assistant treasurer while Mrs. Alice M. Slattery and Miss Polly Wood were designated as the new assistant trust officers.

Asks Parents to Warn Children on Skating Areas

Chief Philip Purcell of the Police Department this week issued a warning against skating on ponds and lakes until it has been established that the thickness of the ice is sufficient for safety.

He urged parents to permit their children to skate only in areas supervised by the Recreation Department.

In this statement the Chief warned:

"With the recent 'cold snap,' some of our ponds, lakes and rivers are frozen over. However, C. Evar Johnson, Newton recreation commissioner, reports that Bullough's Pond, Commonwealth avenue and Walnut Street; Ware's Cove in Auburndale, and Crystal Lake, Newton Centre, the three ponds over which the Recreation Department has jurisdiction, are not safe.

"The child will take a chance that the ice is sufficiently thick for skating. They will also skate under unsafe conditions after it begins to thaw.

"Remember you can't control the weather. You must control the children!"

The staff for the 1956-57 Handbook at the University of Massachusetts has been announced. The Handbook provides information about the campus for the entire student body.

In carge of typing is Marguerite A. Oteri, daughter of Mr. and Mrs. Anthony Oteri, 38 Maplewood Avenue, Newton.

A sophomore at the University, Miss Oteri is active in the Newman club.

James G. Lord Named Chairman Of National "Y" Week Committee



JAMES G. LORD

At the December meeting of the Newton YMCA Board of Directors held Wednesday evening, December 14, at the YMCA, President George R. Strandberg announced the appointment of James G. Lord as chairman of the National YMCA Week Committee. Mr. Lord is quite active in YMCA affairs being assistant treasurer of the Y, a member of the Board of Directors, Chairman of the Church Basketball League, and a member of the Physical Department Committee. He resides at 46 Bemis street, Newtonville.

THE YMCA Week Committee has been formed yearly for the past two years to handle the planning and administration of National YMCA Week which will be observed this season from January 22-January 29, 1956. It is a composite of many of the working committees of the Y and this draws together many facets of YMCA thinking in order to make the week truly representative of the total YMCA picture.

The Board of Directors also heard statements of progress in both the Youth Division modernization program and the Building Fund program. It was reported that the building remodeling has been moving forward steadily. All the concrete floors have been poured, all the piping has been completed and several brick and tile partitions are now being erected.

The meeting was preceded by a 6:30 dinner.

Newton . . . Girl Scout Activities

News Notes and Meetings

Senior Round-Up

Congratulations to Elizabeth S. Andersen, Troop 33, Carole Berberian, Troop 51, Ruth E. Butterfield, Ship 32, and Linda J. Farley, Ship 3. These girls have been chosen to represent the Newton Council at the Senior Round-Up next June at Highland State Park Recreation Area, Michigan. The Awards and Selections Committee, of which Mrs. Henry Knuppenberg is chairman, announced also the alternates who are Ann DiPalma, Troop 52, Patricia Hampe, Ship 32, Rosemary Shannon, Troop 52, and Amy Jo Sostilio, Troop 31.

Three girls from Somerville and one from Watertown will join with our four to make up one patrol for ten wonderful days of primitive camping, swaping ideas, discussions, and program activities. About 5,000 girls from all over the United States will attend in patrols of eight.

Best of luck to all of you!

Troop Scribe Reports

We are always happy to receive news and are especially happy to know that our Scouts are taking an active interest in reporting. The following report of Holiday Awards and Fly-Up of Troop 128 was sent in by their Troop Scribe, Fran Grandolfo.

On December 7 at the home of Mrs. Joseph Simberg, 11 Lancaster road, Troop 128 initiated Priscilla Kantor, Rachel Perlman, and Louise Nateman as tenderfoot scouts. Second class badges and Home Maker badges were awarded to Rita Hyfer, Harnete Berkman, Jane Carmen, Ellen Savet, Fran Grandolfo, Ann Kahalas, Toby Krassnoo, Ellen Skolnick and Beverly Snyder. Home Maker badges were awarded also to Marjorie Caplin, Nancy Caroline, Linda Duchin, Janet Haffer, Erika Rosenwald, Joan Rothstein, Irma Simberg, Diane Singer, and Nancy Wise, all of who are working towards their first class rank. After an opening flag ceremony and awarding of badges, the girls acted as hostesses during a social hour at which they served a delicious variety of cakes and cookies which they had baked themselves.

Leaders of Troop 128 are Mrs. Joseph Klarfeld, Mrs. Simberg and Mrs. William Haffer.

Round-Up

The Brownies and Girl Scouts of the Pierce Neighborhood remarked that their Round-Up on December 7 at the Pierce School Auditorium was over all too soon. Acklin Rae and Pamela Paine opened the meeting by leading group singing after which Troop 100 performed the flag ceremony with Jill Easton, Bettina Brightman, Hope Daniels and Lee Eisenberg, as flag bearers. Singing of the Star Spangled Banner was led by Sally Eurkhart of troop 74. Girl Scout Promise and Laws were repeated and Brownies gave their Promise and sang the Brownie Smile Song.

Neighborhood Chairman Mrs. R. Biesel, Jr., extended a welcome to all and especially to the potential Brownies of grade 2. Troop 191 served as hostesses to new Brownies. Newton Local Council headquarters supplied two films which were enthusiastically received; one about making pup pets and one on how not to catch cold. Everyone sang Taps to close the program. Mesdames William S. Easton, S. Kirshner, B. J. Rae, G. Freeman, and B. M. Block assisted Mrs. Biesel in bringing inspiration and enthusiasm to the Girl Scouts of Pierce School.

Completes Course

Mrs. Robert McClone of the Newton Local Council has just completed a Professional Refresher Course given by the staff of the National Branch office covering current trends - neighborhood service teams and the delegation of Board Responsibilities to get direct service to the troops and leaders as promptly as possible. Many thanks to Mrs. McGlone for the extra effort in promoting more efficient service in our council.

College Notes

Miss Jean Helen Speare, daughter of Dr. and Mrs. George S. Speare, 26 Brackett road, who is a junior at Wellesley College, has been elected to represent the juniors in her dormitory in class affairs.

A graduate of Dana Hall, Miss Speare is majoring in zoology at Wellesley, where she is active in the Debate and the Biology Club.

After her freshman year she was awarded Freshman honors for outstanding academic achievement in her first year of college.

– Deaths –

WALTER L. MILBERRY

The funeral of Walter L. Milberry, of 598 Walnut street, Newton, was held from the Westwood chapel of Smith & Higgins on Wednesday, December 14. He was a native of Lynn but had resided in Newton for the past 15 years.

Mr. Milberry died at the Newton-Wellesley Hospital on Monday, December 12; he was 71 years old.

The Reverend Merton E. Libby, minister of the United Church of Westwood ,officiated at the service; burial was in Newton Cemetery.

Deceased leaves his wife, Mrs. Helen (Whitton) Milberry; one daughter, Mrs. Constance Davy; one sister, Mrs. Bernice Brodley, and one grandchild, Carol Davy, all of Newton.

IRVING ROLFE

Irving Rolfe, a telephone "pioneer", died at the Newton Wellesley Hospital December 10.

After 37 years as Gloucester manager of the New England Telephone & Telegraph Company, he retired several years ago.

Born in Bangor, Maine, he graduated from Newton High School, was a pioneer with the Cadillac Automobile Company when it started business and later became a rancher in the State of Washington.

He joined the telephone company at the time when E. K. Hall was president of the organization.

He is survived by a brother, Hayward P., and a sister, Mary L. Rolfe.

Services were held at the Newton Cemetery Chapel Tuesday, December 13, at 3:30 p.m.

NOW! Faster, Better, Easier Typing

THE NEW Remington Quiet-Riter



Only $1.00 A Week

NOTHING DOWN!

FIRST PAYMENT FEBRUARY FIRST!

No Better Terms Anywhere

PORTABLE TYPEWRITERS

All Brand New Models To Choose From

★ Underwood ★ Royal

★ Smith Corona ★ Remington

CHOOSE YOUR OWN BUDGET TERMS!

SELECTED USED TYPEWRITERS

All rebuilt in our own complete Service Shop by our own Factory Trained Repairmen and Fully Guaranteed for 1 Full Year!

PETER PAUL

OFFICE EQUIPMENT CO., INC.

Established 1932

11 Pine St., Waltham TWinbrook 3-8920

Opposite Embassy Theatre Parking Area

23 YEARS OF PROGRESSIVE SERVICE

Portable Standard Electric Typewriters
Adding Machines Calculating Machines
Bookkeeping Machines Cash Registers
Desks Files Chairs Cabinets

Anthony Davis



Hair Coloring and Tinting Experts for over 30 years

Hair coloring is used as much to brighten and highlight dull, drab and lifeless hair as it is to cover gray hair.
Hair color should blend with the complexion; and the correct hair color can do so much to enhance your appearance and to lift up your morale.
We can create the perfect blend for you, from the lightest Silver Blond to the darkest Velvet Black.
Call for your consultation appointment now. DE 2-3691.

Anthony Davis

HAIR STYLIST

1345 Washington St.
West Newton Square
DEcatur 2-3691

Former Manager, Charles of the Rits Salon and Jordan Marsh Salons

Ample free parking

Open Monday through Saturday

SHOPPERS LIQUOR MART

156 BRIGHTON AVE., ALLSTON

★ ALGONQUIN 4-4125 ★

Imported West Indies - 84 Proof
Shopper's Rum $2.99 ½ Qt

Tom Moore - Bottled in Kentucky
Bourbon Bottled In Bond-100 Proof $3.99 ½ Qt

Don Cossack
VODKA 80 Proof $3.49 ½ Qt

Holland
BEER Case of 24 12-oz Cans $2.99

Hillcrest London Dry
GIN 90 Proof 100% Grain Neutral Spirits $3.99 Full Qt.

New England's FORD Supermarket

Direct Factory Dealer

Available for Immediate Delivery

Over 100 1956 FORDS

All Models to Choose from – Including

25 Station Wagons – 10 Convertibles

★ We will give you the highest allowance for your car BETTER THAN BANK TERMS

★ No Fixed Down Payments Same Day Delivery

NEW ENGLAND'S GREATEST SELECTION

EVEN IF YOU OWE MONEY ON YOUR PRESENT CAR WE ACCEPT YOUR CAR IN TRADE AND PAY OFF THE BALANCE

★ ★ ★ USED CARS ★ ★ ★

SPECIAL
USED STATION WAGONS
1954 Ford Country Squire
1955 Ford Country Squire
1954 Ford Country Squire
1953 Ford Ranch Wagon (2 to choose)
1951 Ford Station Wagon
1953 Willys Station Wagon

Convertibles
1955 Ford Convertible
1953 Ford Convertible
1952 Ford Convertible (2 to choose)
1950 Ford Convertible
1950 Chevrolet Convertible

Sports Cars
1955 Ford Thunderbird
1953 Austin Convertible
1952 Austin A90 Sedan
1951 Consul 4-door

And A Fine Selection of Other Cars—All Years and Models

CORCORAN'S

234 Worcester Turnpike (Route 9)

Wellesley, Mass. Tel. WE 5-6190

It's Here . . . it's Wonderful . . . the ALL-NEW

KitchenAid

AUTOMATIC DISHWASHER



Look at these Advanced Power-Wash Features:

NEW—Vertical Motor and Pump with miracle self-cleaning sump. Positively no spray-back of food particles on tableware—lets you wash without pre-rinsing.

NEW—Easy-glide, separately sliding racks let you load efficiently, easily. Room for everything from the finest china and glassware to pots and pans—loads of silver.

NEW—Decorator handle actually designed to fit the hand comfortably. Neon signal light chosen for long wear, easy replacement.

NEW—Streamline dimensions of 24" or 48" cabinets, precision engineering to make KitchenAid the most easily serviced, economically installed dishwasher.

NEW—Plastisol-coated racks created to hold complete tableware service—dishes, long utensils, accessories—every shape, every size.

PLUS—Exclusive Hobart Wash-Action Principle, Dual Strainer System of stainless steel, Super-Size Silverware Basket (five-compartment), and many other work- and time-saving features.

Completely decorator-styled . . . scientifically engineered . . . it's newer, smarter, better than ever! Brilliant White, gleaming Stainless Steel or rich, glowing Antique Copper fronts will add beauty with real work performance to every kitchen decor!

Tough grease, lipstick, even dried milk, disappear like magic as KitchenAid's giant-size wash arm power-washes everything to sparkling perfection. And there's even a separate motor and hot-air blower to dry every piece electrically—ready for table use.

See the Just-Arrived All-New KitchenAid at Our Store, Today

This is a wonderful Xmas for the home and family! Why wait — Why not come in for specifications? Pre-holiday installation assured if you order this week.

Easiest Budget Terms • Phone LAsell 7-6632

Over 22 Years of Reliable Service in the Newtons

NEWTONVILLE ELECTRICAL CO.

Newton's Leading Appliance Dealer

439 NEWTONVILLE AVENUE

Newtonite Of The Week

By LEWIS PAUL SIMONS



CHARLES E. KURTZMAN

This week the Graphic is proud to salute Charles E. Kurtzman of 5 Byfield road, Waban.

Mr. Kurtzman has been selected as "Newtonite of the Week" for thre reasons: (1) because of his business accomplishments, (2) because of his unselfish and constant work with community service and health organizations, and (3) because he is a great guy whom anyone would be proud to call a friend.

For the past 15 years Charlie Kurtzman has been Northeastern Division Manager for Loew's Theatres, Inc. He holds this important post by virtue of his long and excellent experience as a motion picture theatre executive and publicist.

Mr. Kurtzman became associated with the motion picture business through one of those unexplainable quirks of fate. After being graduated from the University of California at Berkeley, Mr. Kurtzman went to work as a reporter in his home town, San Francisco. One of his assignments was to interview a Paramount Theatre big-wig. The V.I.P. liked Charlie and offered him the position of publicist for the local Paramount Theatre.

This was opportunity and Mr. Kurtzman did not let it get away. Coupling the publicist job with the Los Angeles and San Francisco correspondent's position for Variety, the entertainment industry's Bible, he soon was building himself a reputation. This reputation traveled down to Hollywood where Warner Bros. Pictures asked him to be their publicity director.

Two years later young Kurtzman was made publicity director of Paramount Theatres on the West Coast, and shortly after he became Paramount's West Coast division manager for operations.

Mr. Kurtzman's next big step up was in New York with Fox Theatres. At the insistence of Fox's general manager, he became field representative for all the theatres east of the Mississippi. This included personal supervision of the Roxy Theatre in New York, which was at the time one of the country's most important theatres.

St. Louis was his next big move. There he became a partner in a theatre chain with some of the old Fox people. Finally he sold out his partnership to become associated with Loew's Inc., and, as was mentioned before, is now Northeastern divisional manager.

Mr. Kurtzman is a tireless community worker. Twice he was campaign director for the March of Dimes in Suffolk County. He has served as chairman for the Suffolk County Polio Chapter and has been a member of the Board for 4 years. For over 10 years he has been active in the Archbishop Cushing Charity Fund and is on the Advisory Board for the Joseph P. Kennedy Memorial Hospital.

In 1953 Mr. Kurtzman was Massachusetts chairman for the first campaign of the Mental Health Association. For the past 3 years he has been New England chairman for the Will Rogers Memorial Hospital. This charity helps indigent members of the motion picture industry who need hospital care. Last year Kurtzman was chairman of the Kickoff and Testimonial Dinner for the Boston Association for Retarded Children. This affair was a tremendous success.

During the war he was busy selling bonds for the Treasury Department and compiled an enviable record.

His club membership includes the Boston and San Francisco Press Clubs, the Boston Advertising Club, the Variety Clubs of New England, and he is a past Commander of the American Legion.

Just recently Mr. Kurtzman has accepted the post of Entertainment Division Chairman for the Massachusetts Heart Association's 1956 February Fund Raising Campaign.

In these times when so many people are so unwilling to do the least bit to help their neighbors, Mr. Kurtzman stands out with his exceptional record. Here is a man who has a right to refuse any more community work for he has done more than his share . . . yet he doesn't, and many an unfortunate person is better off because of him.

West Newton W. C. T. U. Meets Monday

The West Newton Woman's Christian Temparance Union will hold the monthly meeting and Christmas party next Monday evening, December 19, at 7:45 p.m. in the home of Mrs. May L. Sweatt, 62 Austin street, Newtonville. Mrs. Hovenden and Mrs. Sweatt will be co-hostesses.

Carr Nursery School

The Carr Nursery School greeted mothers of pupils at a tea last Tuesday afternoon at the school in Newtonville. Director Mrs. Jack Marinsky welcomed the mothers and Miss Mary Harris, the nursery school teacher, introduced William Valdina, director of guidance in Needham, who spoke to the group on "Common Family Problems" and later led a discussion period with the mothers participating.

Mrs. Howard Arbetter and Mrs. Fred Pegnato were in charge of refreshments.

Last Friday Miss Harris acquainted the children with the traditions of the Chanukah holiday by means of a party at which records and stories were used to explain the holiday. Similar parties are planned throughout the year to commemorate the holidays of all faiths in order to initiate a broader sense of understanding between the children.

Fessenden School Play

Friday morning, December 9, the boys in Grade 2 of the Fessenden School, West Newton, presented their annual Christmas play, "Upon a Midnight Clear," for parents and friends.

The cast, directed by Mrs. William Goodhue and the Lower School faculty and William Cook, head of the music department, included the following Newton boys: Third Shepherd, John Locke, son of Prof. and Mrs. William M. Locke, 25 Berkshire road, Newtonville; Second King, Bruce Perkins, son of Mrs. Constance M. Perkins, 40 Beaumont avenue, Newtonville; Third King, Donald Dennis, son of Mr. and Mrs. Gordon A. Dennis, 29 Kendall road, Newton Centre; and Joseph, John Adams, son of Mr. and Mrs. Thomas H. Adams, Jr., 133 Dartmouth street, West Newton. Christmas music was sung by the Lower School chorus, the Glee Clubs.

Sisterhood of Temple Shalom

The Sisterhood of Temple Shalom of Newton held their annual Hanukah luncheonette and meeting at the Newton Centre Woman's Club December 7.

A candlelighting ceremony, conducted by children of the Sisterhood members symbolized the Hanukah festival. The children who participated were Nan Yesley, Connie Wallack, Nancy Horwitz, Elaine Levitov, Jackie Grant, Nancy Forman, Betsy Daniels, and Nancy Taylor.

Highlighting the afternoon was a presentation of a musical skit by the Drama Group of the Sisterhood entitled "Shalom Specific." Mrs. Robert Levitov directed the parody, with Mrs. Harry Shain the accompanying pianist. The players were Mrs. Joel Bloom, Mrs. Gordon Bronson, Mrs. Robert Goldstein, Mrs. Maurice Greenbaum, Mrs. Harry Elson, Mrs. Yale Lasker, Mrs. Manuel Taylor, and Mrs. Carl Wilson. Mrs. Shepard Yesley is the chairman of the Drama Group.

Mrs. Marshall Levin was the hostess of the day, with Mrs. George Hyde presiding. The opening prayer was given by Mrs. Sydney J. Simons.

Men's Club

The Men's Club of Newton Highlands will hold its annual Christmas party for members and their sons and daughters (of all ages), at the Newton Highlands Congregational Church on Tuesday, the 20th of December.

In lieu of the regular dinner meeting, there will be carol singing, starting at 6:30 p.m., refreshments, and a repeat performance by the Great Bourdini, with his famous East Indian act. A group from the Working Boys' Home will be guests for the evening.

For those who missed Bourdini's act at the November meeting, this party is definitely a must.

Weeks Jr. High P. T. A.

This evening at 8 o'clock in the Weeks' Auditorium there will be a special program presented by the Weeks' Music Department. Planned and directed by Robert Bachelder, Vincent Jerome, and Miss Joan McNeil, the program will emphasize the theme of the brotherhood of man. The Weeks' Chorus, Glee Club, Orchestra, and Brass Ensemble will all participate. The spirit of Christmas and Chanukah will be portrayed by means of tableaux with music, choral works and off-stage narration. There will be also songs expressing the universal religious spirit of the season.

This special program will be the December meeting of the Weeks P.T.A. Mrs. E. Tyler Parkhurst is chairman of the program committee, which also includes Mrs. Richard F. Jarrell, Rev. and Mrs. Russell H. Bishop, Mrs. Charles J. Brown, and Mrs. Francis Kenney.

Order your TURKEY Now!



Choose from Our Famous

Holland White Turkeys

Selected From Nearby Farms
SATISFACTION GUARANTEED
Low Supermarket Prices!

MORE for your money!

ON THESE BIG GROCERY BUYS

KLEENEX SALE!
White 200's 2 for 27c
Pink - White Yellow 400's 2 for 49c

CRANBERRY JUICE
Ocean Spray 2 16 oz Bottles 45c
A Delicious Cocktail

BESSEYS SWEET CIDER
Half Gallon 33c Full Gallon 59c

RITZ CRACKERS
A Nabisco Treat
Full Pound Package 33c

HI HO CRACKERS
Sunshine Fresh
Full Pound Package 33c

Terrific Introductory Value!
JIFFY CAKE MIXES
- Chocolate Fudge
- Devils Food
- Yellow - White
10c pkg

NEW TOWNE COFFEE
Our own fine blend
Freshly Roasted & Ground
lb 79c

In N.E. It's Friends
BAKED PEA BEANS
2 1 lb. 12 oz. Tins 47c

A Treat! Friend's
BAKED KIDNEY BEANS
2 1 lb. 12 oz. Tins 47c

Finest Quality Holland
BUTTER lb roll 67c



SAVINGS on all your food needs!



VEAL LEGS



A delicious Sunday Roast . . . . Economically Priced!

Fresh Tender Milk Fed
49c lb

Your Choice of Whole or Half

FRESH VEAL STEAKS Super Tender 89c lb.
FRESH VEAL CHOPS Just Right For Hearty Appetites 59c lb.
Boneless Veal Rolls Fancy Quality Delicious to Roast 49c lb.
Boneless Stewing Veal A Nourishing Meal 39c lb.

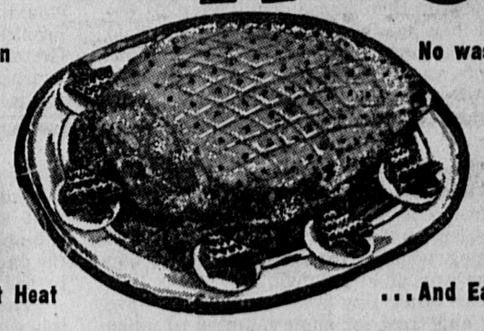
CORNED BEEF
Boneless Thick End
U.S. Choice Heavy Western Steer Beef
59c lb

GROUND HAMBURG
35c lb. 100% Pure Beef 3 lbs $1.00
Ground Fresh All Day

Save On Frozen Foods!
BIRDS EYE POT PIES
Beef - Chicken or Turkey 4 8 oz pkgs 98c Heat & Eat
BROWNED FRIED CHICKEN
Whole Cut Up Chicken Swift's Premium 1 lb 12 oz pkg $1.79
Just heat and eat
Seilers Chicken Croquettes
4 large portions Just heat & eat pkg 53c
Swanson's Individual Pies
Apple or Cherry 2 Pies to Pkg. 29c

Indian River Sweet Large
JUICE ORANGES 3 doz $1.00
Indian River Seedless
GRAPEFRUIT Red or White 4 for 29c
Fancy Hand-Picked McIntosh
APPLES Crisp Juicy 4 lbs 29c
Fancy Ripe
AVOCADOS Delicious In Salads 2 for 29c
Fancy Hard Red Ripe
TOMATOES 2 cello pkgs 29c
U.S. No. 1 Maine - All Purpose
POTATOES 10 pound bag 29c

Terrific Bargains!
For The HOLIDAYS
CANNED READY - TO - EAT
Rath's Black Hawk HAMS



Lean No waste
Just Heat ...And Eat!

Look At The Low Low Prices!
1½ lb can $1.89
3¾ lb can $3.99
6¾ lb can $6.79
9½ lb can $7.79

3 BIG POULTRY BUYS!
Fresh Native
BROILERS
Eviscerated Ready to Broil Gov't Graded A 43c lb
FRESH CHICKEN LEGS LB 69c
FRESH CHICKEN LIVER LB 89c

Waban Market
WINDSOR ROAD IN WABAN SQUARE
• AMPLE FREE PARKING • OPEN FRIDAY 'TIL 9 • WE RESERVE THE RIGHT TO LIMIT QUANTITIES

SEA FOOD AT ITS BEST!
Fresh Tender
FILET OF SOLE lb 79c
Fancy Boneless
SWORDFISH Steaks lb 59c
Fancy Quality - For Salads and Newburg
LOBSTER MEAT 14 oz cont. $1.59

The Newton Graphic

Established 1872

Published Weekly on Thursday by Transcript Publications, Inc.
RICHARD W. DAVIS, President

246 Walnut Street, Newtonville, Mass. Telephone: LAsell 7-1402 — 7-1403

Complete Coverage of the News and Events in Auburndale, Chestnut Hill, Newton Corner, Newton Centre, Newton Highlands Newton Lower Falls, Newton Upper Falls, Newtonville, Nonantum, Oak Hill, Oak Hill Park, Thompsonville, Waban and West Newton

RICHARD W. DAVIS, Business Manager — JOHN W. FIELDING, Managing Editor

The Newton Graphic assumes no financial responsibility for typographical errors in advertisements but will reprint, without charge, that part of the advertisement which is incorrect. Claims for allowances must be made only for first insertion.

Subscription $2.00 a Year by Mail

Entered as Second-Class Matter at the Post Office at Boston Massachusetts

MEMBER
Newton Chamber of Commerce — Massachusetts Press Association
National Editorial Association

A Look Into The Future

Dr. Wilhelm Starlinger, noted German physician who was held in a Russian political prison for six years, until last year, has written a most absorbing book, dealing with Russia, Russia's future and the motivations that move the Russian people.

Dr. Starlinger talked with many Russians in his six years inside Russian prissons. He had the opportunity to talk with generals, high political officeholders who have been ousted, farmers, industrial workers, and every type of citizen that today makes up Communist Russia. His book is so stimulating it is said to have had a tremendous influence on West German Chancellor Konrad Adenauer.

The most intriguing conclusion drawn by Dr. Starlinger is as follows: The German physician believes that Russia is faced with several problems which cannot be solved simultaneously. First, the Russian people do not have enough food, and the problem of raising the living standards and improving the morale of farmers cannot be solved so long as emphasis is being placed on heavy industry, as it is today.

Second, the Russians cannot provide the aid to Red China, their principal ally, that China needs to expedite progress in raising its living standard and proceeding with an all-out program of industrialization.

Dr. Starlinger believes the only way the Kremlin can prevent serious distractions inside Russia, and stresses in her economy, is to reimpose a completely terroristic reign such as that exercised by the deposed Secret Police leader L. P. Beria. If such a reign of terror is not reimposed, then Russia will have to expand her trade, perhaps use her gold reserves to do this, and lower her armaments and military preparations to help solve the economic and food problems inside Russia.

Dr. Starlinger believes Russia faces one mortal question which will present the United States with a great opportunity. He says Russia cannot aid China as rapidly and as voluminously as the 500,000,000-Chinese-Communist nation desires. Only one country can do this and that is the United States.

Communist China and the United States must eventually reach some sort of an agreement, he says, and that will suddenly and immediately weaken the ties between Russia and China, and pose Russia with the problem of possible discord on both fronts, the West and the East.

Only in Manchuria and northward and northwestward, can China find adequate living area. Eventually, then, Russia and China will face each other in the region of the Amur River.

This region, Dr. Starlinger asserts, will eventually become the most dangerous and critical area in the world. He believes that three great powers will be prominent and dominant some years hence, Russia, China and the United States. The United States will be the strongest of the three, and it is likely, according to Dr. Starlinger, that China will be the second most powerful.

The United States should never refuse to come to an understanding with Communist China, in later days, if that nation can be successfully wooed from the Russian orbit, or even neutralized. Such a development would improve the position of the free world in Europe, on the other side of Russia, immeasurably, since it would prevent Russia with a two-front problem, such as that which has faced Germany for the last 50 years and which has beaten Germany in two World Wars.

Modern Love Songs

Atlhough we hope not to be branded a sour stick-in-the-mud by the B-bop crew, we feel it is now time for us to register an objection to some of the slush which is being peddled to modern youth today in the way of love songs.

The other day we listened to a love song and tried for some minutes to make any kind of sense whatsoever out of the words. Believing that we are of average intelligence, we thought a solution would be forthcoming if we perservered, but, after considerable effort and some mental gyrations, we decided to give up. The words simply made no sense, but were a conglomeration of cherry blue, buttermilk, etc.

The proper attitude to take, in the face of such a wholesale barrage of slush (and we are not making light of true and valuable love songs), is to be resigned to the fact that if someone is smart enough to sell this stuff, people must like it.

There is a parallel in the movies. Although most movie producers leave wide open holes in their plots, clutter up their productions with a big orchestration and much noise and flash, the net result to anyone who has any intelligence is extremely thin, in most cases.

However, the general public must like it (or else they have no choice), for they go to see pictures which are impossible, inaccurate, distorted and just plain stupid.

Holidays Are Hazard Days

Turkeys are not the only creatures which experience a drop in life expectancy during the holiday season.

The Christmas-New Year holiday season also is the most hazardous single period of the year for homo sapiens—that's us.

Last year, according to National Safety Council statistics, 515 persons were accidentally killed in two days at Christmas time. Traffic accidents caused 392 of those deaths—fire and miscellaneous accidents, 123.

Over two days at New Year's 362 persons were killed—296 in traffic accidents, 66 in fire and miscellaneous accidents.

This is a total of 877 killed needlessly at what should be the happiest time of the year for everyone.

Year after year the accident toll hits a peak in December. The holiday season coincides with many winter traffic hazards. In many parts of the country streets and highways are dangerously slippery. Fog, rain, snow, sleet and fewer hours of daylight reduce the visibility of both driver and pedestrian.

Family get-togethers impel people to drive long distances regardless of weather. Shopping draws more people onto the streets. And, of course, there is more drinking than at any other time of the year.

It is a season of gaiety, to be sure, but gaiety to be enjoyed only if you resolve to protect yourself from accidents and to "Be Your Brother's Keeper."

RANDOM CLIPPINGS

Mount Joy, Pa., is one community where motorists who leave their cars at parking meters really have it pretty good. The Mount Joy City Council decreed last week that policemen must slip a nickel into the meter for over-parked motorists and leave a pink notice under the windshield wiper. All the motorist has to do to avoid a fine is turn in the ticket with a nickel.

• • • •

Police in Jonesboro, Ark., explained that the reason they arrested Mrs. R. J. Barnholt for drunkeness was that she drove into a service station, dragging a driverless pickup truck caught on the rear bumper of her car and whispered to the attendant. "I wish you'd check that guy behind me. I think he's drunk."

• • • •

Just as auctioneer George Smith shouted, "going once . . . going twice," he began to close a bid at an auction in Dungannon, North Ireland, the floor collapsed, and he dropped out of sight.

Judge John D. Darnell, who sits on juvenile traffic violations in Frankfort, Ky., is experimenting with the idea of having teen-age juries pass judgment on cases involving young drivers. The judge explains that he is not bound to accept the decision reached by the youthful jurors but so far he has done so because they coincided with his own opinions.

• • • •

Something new in the way of political pledges was added when Warren G. Bath of Morris Plains, N. J., campaigning vigorously for the position of county coroner, promised that if he was elected, he would endeavor to have the job abolished.

• • • •

This advertisement appeared in the classified for-sale column last week in the Memphis Press-Scimitar: "Boxer pups—My husband's $75 dogs for $50 or less; if a man answers, please hang up."

• • • •

England had so much good weather this year that it caused a decline in its potato crop and a rise in prices. It didn't rain enough.

— Letters —

PEACE AND GOOD WILL

Editor, Newton Graphic:

The King James version of the Gospel of St. Luke, the version most commonly read in all churches since 1601, gives the Christmas Song of the Angels in the words, "Peace on earth, good will to men." In later revisions of the Story by St. Luke we have the angels' announcement in a quite different form, namely, "Peace on earth to men of good will."

See how much alike the two angelic messages are and yet how amazingly different, so different as to shock us! Yet so much alike as to give us the same essential truth about Christmas.

Both versions make peace consist entirely of a good will; both are on a unified platform in declaring that without "Good Will" there is no more possibility of peace on earth than there is of water running uphill. The spiritual law of peace is as unfailing as the scientific law of gravitation, "No good will, no peace." Long before the song of the Christmas Angels an Old Testament prophet gave the same words in another form. "They cry peace, peace when there is no peace," that is when there is no good will.

The difference between the message of the King James version "Peace on earth, good will to men" and the later version, "Peace on earth to men of good will," is this. The older version seems to declare that Christ brought peace to the earth because God had, in some strange manner decided to love mankind instead of hating and punishing mankind. In this old idea there was and is an element of truth, for men will always reflect in their lives the life that they see in the God they worship.

But the newer version, "Peace on earth to men of good will," adds the still more powerful idea that even God himself cannot bring or send "peace on earth" unless men change their own wills from bad will to good will.

The Christmas Message is not that some far off, strange and angry Divinity has relented and repented of his bad attitude toward humanity but that the Spirit of Love, kindness, appreciation, sympathy, cooperation, consideration, understanding, understanding, unselfishness, truth and helpfulness make up the personality of the God whom Jesus called "Our Father"; and that this Spirit of our Father always and eternally calls upon mankind to be motivated by nothing but a good will toward himself and toward all other men and toward their universe.

It cannot be said that the message of a good will which Christ lived and preached was a new doctrine or conception on the earth. The Old Testament is filled with the same teaching, and among so-called heathen religions the philosophy of Buddha in Persia and Socrates in Greece are sufficient to show that "God hath not left himself without a witness in any nation." Nevertheless, it is the Christmas Good Will that has prevailed in history because it welcomes all other expressions of faith into the full chorus of harmony and cooperation that dwells in the soul of man.

If Christmas 1955 is to be true to itself it will tell us more strongly than ever that willpower is the only real dynamic of peace, and that a Good Will alone can beat back the destructive forces of hate and destruction. The modern world cannot be saved by the unity of inventions and science, as helpful as these are. We can be saved only by the higher unbreakable unity of a Good Spirit or a Good Will.

George Lawrence Parker

HE IS ELIGIBLE

Editor, Newton Graphic:

Born of parents, (who were citizens of the United States) on the soil of France, Christian Herter, is the subject of controversy as to natural born wording of our United States Constitution.

"Who knows of a better soil to produce a son, capable and worthy of occupying the White House, in the event that our President decides that he will not seek re-election?"

General George Washington did not question the citizenship of the Marquis de Lafayette, to whom we owe so much.

This was the land that gave us Lafayette, at a most critical time when General George Washington with his back to the wall, the picture and outlook most black and hopelessly grim.

True, Christian Herter was born in Paris, France, to United States citizens, and his birth was registered with the proper United States authorities at that time." "Here is indeed good blood and soil for nativity".

"Who can name another nation who came over to Washington's side, when he was badly in new of true allies?"

"Lafayette was not United States "Natural Born".

"Right", we must govern ourselves as our constitution decrees. It is truly good, as the past decades and history has shown. Here and now we have a condition, a situation, a technicality, a question. A very able man of fine character who well knows that this attribute, is an important and major part of our political system of government; who is at the present time, chief executive of the cradle state of this great nation, is confronted with the question of "Natural Born".

Let us then be logical, reasonable and consistent. A recorded, proven servant, holding the highest elective office of our commonwealth, fairly chosen to be its governor; one forty-eighth part of this (Democracy Union). He can be Governor, although born on foreign soil, yet there is a question as to the Presidency. "He can be a part, but not the whole". "If he is good enough to be Governor, then he should be good enough to be President".

George Washington was born in America, in the state of Virginia in 1732. "We most certainly do realize, that Virginia at that time was British territory, governed, controlled, and under the British flag. We could say that, "The Natural Born question, therefore applies to George Washington. "He was British born before we became the United States". He therefore was a "Natural Born" citizen of England. And he was chosen as our very first President.

Christian Herter was born in an environment and atmosphere of art, to artist parents, (naturalized United States citizens), living in Paris in the days when the glory of France was true art, culture, science, statesmanship, political science and very high in the measure of current and classical literature.

If Washington and Lafayette were here now, they might say: "If the blood and soil of France was good enough at the time of our revolution, let it now as then, mingle and blend through Christian Herter.

Abraham Lincoln, a mental giant, six foot four inches tall, born in a log cabin down to the raw soil, "This was natural born".

Christian Herter, another mental giant, six foot four inches tall, born in Paris, France, and very much mentioned for the high political office, "The Presidency".

Natural born, this is the sixty-four thousand dollar question of eligibility on the grounds of constitutional technicalities, left to the people, political science experts, and possibly the United States Supreme Court to decide.

"May they all well remember France and Lafayette". "May they thank the Almighty that they were all (natural born) here".

"Fantoemas"

Exhibition Of Paintings

Paintings by Miss Florence Alexander, well known artist and teacher, of Newtonville, are being shown at the Cinema Theatre, Shoppers' World, Framingham. This exhibit, consisting of interesting landscapes in oils and water-colors will begin on Friday, December 16th and continue through Friday, January 6th.

Thirty Thousand Miles - - - - - - THROUGH EUROPE

Copyrighted 1955 BY MILLARD HARMON

Stuttgart, Germany

(Continued from last week)

And, on the way home that first evening, while passing ruin after ruin in a modern city that was once proud and beautiful, I could understand the hate seen in the eyes of those Germans earlier. Truly, the utter futility of a modern war dawned upon me as it has dawned upon millions of others. A war that destroys human beings without regard to or for any humane standards, — piling into rubble the cherished stones that once were a proud and ancient church. After only eight short years it was easy to forget the responsible part that even civilians play in a modern war, — production, etc., and although one gets used to the ruins by being near them every day, there is still a profound sorrow that is felt by many of us here in Germany as we realize how so few men have led a whole nation to such utter destruction.

THE NEXT DAY I was on my way to Stuttgart. The train stopped off at Heidelberg, which was such a joy to see. Heidelberg is situated in a valley, right at the foot of the beautiful mountains. This city escaped damage during the war.

At Stuttgart I was met by the principal of the school where I would teach for the coming year. His name is Mr Gyer, and after looking over the school, he suggested that I accompany him to Heidelberg for a regional meeting of administrators, teachers, and Army personnel connected with DSD (Dependents Schools Detachment). Heidelberg is about 60 miles from Stuttgart. Our trip took three hours and was, for the most part, on the autobahn. Mrs. Gyer does not like to drive fast, and is a decided influence upon her husband.

The meeting at Heidelberg was not a morale raiser.

IT WAS WHILE at Heidelberg that I got my first view of the work of communists. Upon one of the white signs lining the company street, WITHIN the military post, drawn in black crayon were the words AMI GO HOME. This gave me rather a start, but here Germans are used in every conceivable job, — nearly all trucks and buses are manned by Germans, PX personnel, dining help, secretaries, etc., are German. I'm sure that screening is done, but for such a volume of jobs to be filled, it's not surprising that there are communists among them, though I hope their number is small.

The next few days, following the return to Stuttgart, (the meetings at Heidelberg lasted two days), were spent getting the school ready for use, and planning for Ruth to join me. In making arrangements for this, I was careful to let everyone in civilian personnel here at the post know about her coming. As a result, things went very smoothly when she did arrive. Often wives are brought over without letting these people know about it, and as a result, bad feeling is often caused. There are a number of things that the Army can withhold in these circumstances which makes life here much less pleasant—PX cards, bus passes, etc., just to mention a couple.

..BEFORE GOING on in regard to planning for Ruth to join me, let me comment upon the living conditions here in Germany. The Americans here have the best of everything, — the best living quarters in the town are used for billets, as are the best hotels. There are about three officers' clubs where I eat. The food is excellent. The service is of the best, — in the fine old European custom which maintains that waitering is one of the oldest and finest of professions. As an example of price, breakfast costs 30 cents, lunch 25 cents, and supper from 75 cents to $2.25 (filet mignon). There is an American movie theater here in Stuttgart, and admission is 25 cents. In German restaurants you can buy full dinners from one DM to 5 or 6, or more. All things that we buy at the PX are tax free, but are not much cheaper than at home because of their transportation from the States. We spend most of our evenings at the nicest German eating place, where the orchestra is super, and the food grand. We also go to the officers' clubs where there is dancing every evening. These clubs would put many American night clubs to shame.

I DECIDED, after being here a few days, that there was no reason for Ruth not to be here also. I applied at PAA for passage, and waited 51 hours without hearing anything about the reservation, — all day Monday, Tuesday, and until noon on Wednesday. At noon, I went over to KLM, the Dutch Airlines, and within five hours they had contacted Ruth in the States, booked her passage, and sent me a confirmation. I lost a lot of respect for PAA through this venture, and told them so in a letter the other day.

I went out to the airport to meet Ruth and got there three hours ahead of time, just in case her plane was early, like ours had been. Her plane was an hour late instead, but I didn't mind waiting.

Ruth was introduced to Mr. Gyer, who will use her as a substitute. This makes it possible for her to be at school with me every day although she does not teach every day. This is nice in two ways, besides the pleasantness of having her nearby. First, she can eat with me, (and the 750 children of our school) and she is nearby in case of an emergency. To my way of thinking, it is important for Ruth to be within ear-shot of me as long as she does not have an AGO card. An AGO card is the open sesame etc. of the U. S. Army in Europe. It indicates that you are an important person to the U. S. This is particularly important in regard to evacuation. I do not think I would be violating security by saying that we all have instructions as to what to do if the Russians start for the Channel. Until Ruth gets her card, and it looks as if she may get one in a day or so as a substitute teacher, I want her to be nearby so that I can take care of her in the event of an emergency.

(Concluded)

— Political Overtones —

(Continued from page 1)

They figured that he had made a mistake in planning such an event for this time of year, and all the logic and reasoning was on their side. But the turnout in the main ballroom of the Hotel Somerset on Monday night made it plain that McDonough had not overestimated his pulling power.

Not only did the affair add to his political prestige and stature, but it gave him a campaign fund of close to $80,000 with which to finance the start of his gubernatorial drive. While that is not a tremendous sum when measured against the expense of present-day campaigning, neither is it an amount to be brushed off lightly.

A great cloud of doubt hangs over the Democratic picture in Massachusetts at this moment.

No one actually knows, for example, whether the Democrats will hold a State convention next June to block out a State ticket or leave it to the candidates to fight out their battles in next September's primary.

Neither can anyone foretell now with any assurances as to who will challenge McDonough for the right to carry the Democratic gubernatorial banner next autumn.

Former State Treasurer Foster Furcolo obviously is warming up to step into the contest shortly after the turn of the year. Furcolo made a good showing against Senator Leverett Saltonstall last year and has potent strength in Western Massachusetts.

The bulk of the vote cast in a Democratic primary, however, is in Greater Boston, and McDonough would be favored over Furcolo in a clash for their party's nomination.

Another candidate being discussed as a gubernatorial possibility is former State Auditor Thomas H. Buckley of Abington who made a bid for the same nomination at the 1954 convention but did not make an impressive showing.

Potentially, the strongest Democratic challenger who might step out against McDonough is District Attorney Garrett H. Byrne, but there is conflicting opinion even among persons close to Byrne as to whether he is likely to run. If Byrne remains out of the fight, McDonough will be in a strong position.

A number of "Ifs" creep into any discussion of the Republican picture, and they center on President Eisenhower and Governor Herter.

Oen thing that can definitely be reported is that the GOP will hold a State convention next June to endorse a ticket for the 1956 election. Most political observers believe that some advantage will accrue to the Republicans, if they stage a convention and the Democrats do not.

It would mean that the GOP probably would be in a position to map out a better balanced ticket than the Democrats and that the Republicans would resolve their intra-party contests much earlier than with the Democrats.

A political fight in June is much more likely to be forgotten by November than is one waged in September.

Republican Picture Not Clear at Present

This is the gubernatorial situation on the Republican side:

Governor Herter almost certainly will not be a candidate for reelection, if President Eisenhower does not run next year.

The only circumstances under which Herter would stand for another term would be if Eisenhower consents to be a candidate in 1956 and urges Herter to head the ticket here in order to strengthen the GOP in Massachusetts.

Lieutenant Governor Sumner G. Whittier, Republican House Leader Charles Gibbons, State Senate President Richard I. Furbush and possibly Congressman Laurence Curtis would be the candidates at the State convention in June for the GOP nomination, if Herter decides to step out.

Whittier would be the favorite to emerge the victor from such a conflict. It might, however, prove much closer than political experts now believe.

Gibbons is a highly able Republican leader and is extremely popular with the GOP members in the House. He might prove a very formidable contender.

This observer's guess would be that no one could get a majority of the votes on the first ballot, if a four-cornered battle of that nature developed.

The convention presumably would adopt a rule requiring that the candidate who finished last on each ballot would be dropped from the race. That would prevent a prolonged deadlock, and the outcome of the fight then might depend on where the losing aspirants threw their strength.

It is very unusual for a gubernatorial campaign to be getting underway before Christmas. But McDonough is determined to get the jump on the rest of the field, and his activity undoubtedly will speed up the entire political time table.

• • • •

Parents, Politicians Interfere in Schools

There is no question but that the discipline in public schools is not nearly as strong as it was a year ago.

That is true in Massachusetts, with a very few notable exceptions, and it is also the case in most other sections of the United States.

One dominant reason for this situation is that politicians have interfered too frequently in school and classroom discipline after parents have complained to them.

The pattern has been pretty much the same, particularly in the larger cities, and the ones basically at fault have been a minority of parents who assumed their sons and daughters could do no wrong.

When a teacher administered well deserved punishment to an erring pupil, too many parents, instead of backing up the teacher, have gone running to some politician to complain about the uncompromising and unreasonable attitude of the stone-hearted educator presiding over a classroom.

The politico, anxious to get votes, has frequently injected himself into the picture, when he should have remained out of it. The teacher invariably found himself in an embarrassing situation and even on the defensive for doing what she was supposed to do, and the next time a pupil was guilty of an infraction which called for punishment she looked the other way.

That problem has grown to serious proportions in some States.

Now the New Jersey Bar Association has suggested that the Legislature in that State enact a law formally granting school teachers the right to inflict corporal punishment on unruly pupils.

Social News

EDITED BY ETHEL HANDLY

NASSAU HONEYMOON FOR MR. BROCKINGTON AND BRIDE

At a double ring ceremony, performed by the Rev. William E. Soule in Christ Church, Oxford, Connecticut, last Saturday afternoon, Miss Genevieve Twitchell, daughter of Mr. and Mrs. Stiles B. Twitchell of Quaker Farms, Oxford, Connecticut, became the bride of Mr. Bruce Oakes Brockington, son of Mr. and Mrs. Harry Brockington of Newton Highlands. The bride's father gave her in marriage and a reception followed at the home of her parents.

Heirloom point applique lace trimmed the neckline of the bride's ivory silk gown and matched the lace mitts and veil which had been worn by her mother. Fashioned with a high bateau neckline, long sleeves, and fitted bodice, the gown had a multi-tiered full skirt which ended in a chapel length train. She carried a bouquet of white roses and stephanotis.

The two honor attendants were Mrs. Harry F. Sweitzer, cousin of the bride from Bristol, Conn., who served as matron of honor, and Miss Ann H Rademacher of Hamden, Connecticut, maid of honor. They were both gowned in red velveteen ballerina gowns having full skirts and scoop necklines. With their matching hats they carried cascade bouquets of white pompoms. Identically gowned were the bridesmaids. Miss Sue Bovington and Miss Shirley Hearne, both from Cleveland, Ohio, and college classmates of the bride.

The bridegroom's brother, Phillip H. Brockington of Newton Highlands, was best man. Ushers included Deene Clarke of Providence, Rhode Island; Robert Spurdle of Philadelphia; Stiles Twitchell, brother of the bride, from Cleveland and John Walker, both of Cleveland, Ohio.

Mrs. Brockington is a graduate of Wheaton College and her husband was graduated from the Wharton School of Finance, University of Pennsylvania. The couple will be at home at 4919 Geraldine road, Cleveland, Ohio, after January 1, 1956.

Women's Scholarship Assn.

A petite luncheon was held last Saturday at the home of Mrs. Irving Rabinovitz in Newton Centre. This luncheon was held in honor of the women who will be hostesses at the March 20 luncheon at the Sheraton Plaza Hotel. The March luncheon is an annual affair and the only fund-raising function of Women's Scholarship Association. Any woman interested in becoming a hostess at the March luncheon, may do so simply by contacting either of the two hostess chairmen—Mrs. Edward Masters or Mrs. M. J. Gorman.

Lt. Dudley Hall Engaged To Miss Kathyn Greer

From Butler, Pennsylvania, comes the engagement announcement by Mr. and Mrs. Samuel W. Greer, of their daughter, Kathryn, to Lt. Dudley A. Hall, USAF, son of Mr. Norman A. Hall of Newton Centre and the late Mrs. Hall.

Miss Greer was graduated from Wellesley College, while her fiance attended Noble and Greenough School and graduated from Harvard College. He is now stationed at Langley Air Force Base, Virginia.

Newton Centre Garden Club

The Newton Centre Garden Club met Tuesday December 13, at the Newton Centre Women's Club.

The meeting was a Christmas Workshop session lasting from 10:30 a.m. to 3:30 p.m. There was instruction in making Swags by Mrs. George I. Engle, della Robbia wreathes by Mrs. Charles K. Beatty, decorations for the home by Mrs. Louis E. Phaneuf, Mrs. Edward D. Leonard, Miss Josephine Douglas, and Mrs. David Ditmore, and Wreaths by Mrs. Gustav F. Breitzke and Mrs. Henry S. C. Cummings.

A Christmas Candle exhibit, showing the use of one or more candles was on display. Mrs. Blanchard Shrinner and Mrs. James E. Murley were Entries Chairmen.

W. N. Women's Educational Club

The Hobby Class of the West Newton Women's Educational Club will meet Friday, at 2 p.m. Mrs. George E. Smith, 37 Pleasant street, West Newton, will be the hostess. Dessert and coffee will be served after which there will be an exchange of gifts.



TWO PRETTY MISSES grace Jackson Homestead when a program of carols was presented last Sunday by the Needham Bell Ringers. They are, left to right: Gayla Monahan of Mattapoisett, Mass., and Barbara Johnson of Staten Island, N. Y. (Photo by Gordon R. Wilk)

Bertram B. Johannson To Address A. J. Congress Luncheon

A well known writer and editor of the Christian Science Monitor, just back from a four-months world trip, will be the luncheon speaker Wednesday, December 21, at the monthly meeting of the Business and Professional Division, American Jewish Congress.

Bertram B. Johnson, Assistant American News Editor of the Monitor, will speak on "The President and Foreign Policy in the Middle East." The meeting will be held at the Union Oyster House, 41 Union street.

On this world trip, Mr. Johnnson wrote stories on American foreign aid, and on the CARE organization.

Among the spots he visited were: Israel, the embattled Gaza strip, Jordan, Lebanon, Egypt, Cyprus, Germany, Yugoslavia, Geneva, Italy, Greece, Pakistan, India, Thailand, Malaya, Viet Nam, Laos, Hong Kong, Korea, and Japan.

His remarks before the B. & P. Division will also include reference to his observations in India and Southeast Asia. President of the B. and P. Division is Herman Snyder who will preside.

The luncheon group will also hear a report from Gerald A. Berlin, legal consultant for the A. J. Congress New England Region, on activities of the Congress' Commission on Law and Social Action.

Catholic Daughters Of America

At the regular meeting of the Catholic Daughters of America Court Our Lady, Newton, the reception of new members was held at Our Lady's school hall. Miss Catherine Ruane, state district deputy, officiated at the installation of the 18 new members.

After congratulating the new members, Miss Mary Dooley, state secretary, gave a brief message, on the importance and real meaning of Christmas. Miss Dooley brought prizes won by three of Our Lady's school pupils in the National Poetry Contest sponsored by the Catholic Daughters. The winners were John Kilcommins, grade 10; Winifred Barrett, grade 11, and Stephen Smith, grade 5. The prizes will be awarded at a special assembly and presented by the pastor, Msgr. Walter J. Furlong.

The next social event of the Court will be the seventh annual Christmas party which will be held on Dec. 15th at Robin Hood 10 Acres, Wayland.

Countryside P. T. A. Meeting

In happy retrospect of merry Halloween parties, the board of the Countryside P.T.A., meeting December 7, extended grateful appreciation to Mr. and Mrs. Sidney Berkman, chairman of the children's party, and to Mr. and Mrs. Robert Feldman, who had organized the adult's party. Gratitude was also expressed to Mr. and Mrs. Arnold Eisen, donors of the lively film.

A warm reception was given to Dr. and Mrs. Herbert Mescon who so competently arranged the program of the first general meeting. The panel on poliomyelitis had been magnificent.

Interesting and exciting plans are being made for the next general meeting to be held January 9, and also for the gala third birthday party of Countryside February 2.

Mildred P. Loftus, daughter of Christian Pedersen of 11 Fairview Terrace, West Newton, and Connie Parent, daughter of Mr. and Mrs. Edward D. Parent of 25 Prospect Avenue, Newtonville, will be among those students to receive diplomas from the Academie Moderne of Boston next Sunday at two o'clock when the graduating class will present a fashion show ntitled "Young Living" at the Hotel Somerset. Diplomas will be presented by Mildred Albert, dean of the Academie with Kathleen Connell and Mrs. Malcolm Bradley French, members of the board.

R. G. Crevier Jr., To Marry Miss Marianne Gannon

The engagement of Miss Marianne Gannon to Mr. Ralph Girard Crevier Jr., son of Mr. and Mrs. Ralph G. Crevier of Newton Centre, is announced by her parents, Mr. and Mrs. A. Edward Gannon of Braintree Highlands.

Both Miss Gannon and Mr. Crevier attended the Newman School. Mr Crevier also studied at the Eaglebrook School and Tabor Academy.

H. W. Eisenberg To Wed Miss Lees

Mr. and Mrs. Herbert J. Lees of St. Petersburg, Florida, announce the engagement of their daughter, Melissa Jane, to Mr. Herbert W Eisenberg, son of Mr. and Mrs Samuel E. Eisenberg of Waban.

The bride-elect is a graduate of the Oley School in Reading, Pennsylvania, and was a member of Zeta Tau Alpha sorority when she attended Stetson University De Land, Florida. She has also studied at Boston University, School of Education. Mr. Eisenberg is a graduate of Thayer Academy and Massachusetts Institute of Technology. He was with the United States Navy during World War II.



MISS MARY-ALICE TEFFT, whose engagement to Mr. Edward W. Kapplain, son of Mr. and Mrs. William B. Kapplain of Waban, is announced by her parents, Mr. and Mrs. Harold E. Tefft of Lakeport, N. H. Miss Tefft is a graduate of the Laconia Hospital School of Nursing, and her fiance, who served four years in the U. S. Air Force, is now completing his studies at Boston University. A February wedding is planned.

Spaulding School PTA Card Party

The Parent Teacher Association of the Spaulding School will hold one of its most important fund-raising functions of the year in the form of a Card Party to be held at the school on Thursday, December 15 at 8 p.m.

A committee, headed by Mrs. Isadore Cohen (BIgelow 4-9825), has been working on this event to try to insure a most pleasant evening for all. The committee consists of: Mrs. Samuel Bornstein, Mrs. Melvin Creedman, Mrs. Leon Glattman, Mrs. David Gould, Mrs. Melvin Kraft, Mrs. Edward Leventhal, Mrs. Herbert Leyton, Mrs. Irving Pearlmutter, Mrs. Robert Richmond and Mrs. Henry Sherman.

In addition to the various card games which may be played, there will be door-prizes for the lucky ticket-holders and delicious home-made refreshments.

Tables of bridge, canasta, gin rummy, scrabble and bingo can be arranged so come in clubs or groups, pairs or singly. Contact Mrs. Edward Leventhal (DEcatur 2-2982) for tickets or purchase yours at the school the night of the party.

Experimental Theatre Workshop

Two Waban residents shared in the honors for the fall play by the DeCordova Museum, Lincoln, when the Museum's Experimental Theatre Workshop presented Moliere's "The Intellectual Ladies" at the Town Hall, Bedford road, Lincoln, December 9 and 10. Featured in the cast were Miss Virginia MacGinnis of Allen avenue, Director of the play and of the DeCordova drama program was Mr. Jackson Barry also of Waban.

Actors from many different community theatres around Greater Boston joined in this project which gave them a chance to appear in plays outside the usual repertory Theatre minded people who are interested in participating in any way in the next Experimental Theatre Workshop production, a modern play, are invited to attend a meeting at the DeCordova Museum, Sandy Pond road, Lincoln, 8:00 p.m., tomorrow evening.

MISS ANNE HARDING IS BRIDE OF ROBERT W. DOYLE

Wearing a white satin gown fashioned with high neckline and pleated hip-line skirt terminating in a full cathedral train, Miss Anne Harding, daughter of Mr. and Mrs. John H. Harding of Newton Highland, also wore a crown made of lace from her grandmother's wedding gown, to hold her full-length veil in place for her recent marriage to Mr. Robert William Doyle.

The wedding took place November 23 in St. Joachim's Church, Rockport, where Father Whelan officiated at the six o'clock candlelight ceremony. The bride's father gave her in marriage and a reception was given in the Woodland Golf Club, in Auburndale, decorated for the occasion with huge copper bowls filled with white and pale pink chrysanthemums.

Mrs. Eliot F. Richardson of Newton Centre, sister of the bride, was matron of honor and wore a gown of seafoam green chiffon over taffeta with satin cumberbund. Matching chrysanthemums in shades of pink made up her bouquet and head band. The flower girl was Miss Janet Richardson, niece of the bride. With her pale pink taffeta dress, embroidered with gold, she carried a basket of sweetheart roses to match those in her hair.

The bridegroom, son of Mr. and Mrs. Richard H. Doyle of Rockport, had Allen MacLean, also of Rockport, for his best man.

The couple will motor through New York state and New Jersey on their wedding trip and then take up residence in Rockport.

Lucy Jackson Chapter D. A. R.

The Lucy Jackson Chapter, D.A.R., celebrated its fifty-ninth anniversary at last Monday's meeting at the chapter house in Newton Lower Falls. Five past regents: Mrs. Edward B. Parker, Mrs. J. Walter Allen, Mrs. George F Howland, Mrs. Holcombe J Brown, and Mrs. Gustav A. Hogan cut a birthday cake in honor of the occasion.

The pourers were Mrs. George F. Howland and her daughter, Mrs. Peter M. Strang, and Mrs. Alton L. Miller and daughter, Mrs. Richard Gates. Mrs Harold W. Knowlton and Mrs Miller were co-chairmen of the hostesses.

Mrs. Walter E. Holden, the present regent, presided at the business meeting. Delegates were chosen to the Continental Congress to be held in Washington, in April. The delegates are Mrs. Holden, the regent, and Mrs. Holcombe J. Brown, and the alternates are Mrs. Walter R. Amesbury, Mrs. Harold A. Carnes, Mrs. Edward J. Frost, and Mrs Frederick J. Warren.

Following the business meeting, Newton Girl Scout Troop 108 sang Christmas Carols under the direction of Mrs. Glendenning Smith.

Christmas wreaths and greens were on sale during the afternoon.

A. CARL GRANT
Jewelry — Gifts
83 Union St., Newton Centre
GIVE A NEW WATCH FOR CHRISTMAS
● Hamilton ● Illinois ● Elgin ● Wadsworth
WATCHES FROM $19.95 UP - tax incl.

Make Christmas Giving mean Better Living . . . at Your Edison Shop

GIVE AN ELECTRICAL GIFT

Dominion Grid-O-Matic
This automatic Sandwich Grill and Waffle-Baker is really versatile: fries, grills, bakes and toasts. Reversible grids.
Model 1311 $24.95

Eureka Roto-Matic
Super powered, with swivel top, no lift, no carry. Now with storage chest, roto-dolly and attachments, a $99.90 value, your price:
$69.95

General Electric Automatic Blanket
Here's comfort for you the whole night through. Sleepguard and Custom-Contour models.
Sleepguard model (single-bed) $24.95

General Electric Automatic Skillet
Cooks a simple breakfast or hearty dinner. Cooking chart and heat control on handle. Foods won't burn, dry out or stick.
(Cover $3.00) $19.95

General Electric Roll-Around Cleaner
Completely mobile, with swivel top and a 2-in-1 rug and floor cleaning unit. Comes in beautiful colors, too.
Model C3 $69.95

General Electric Steam-Dry Iron
Two irons in one! Switch from steam to dry instantly. It's light-weight, easy to fill, easy to empty.
$17.95

Johnson's Wax Polisher-Scrubber
Polishes, scrubs, buffs, and cleans any kind of floor. So easy to operate, a child can do it.
$69.50

Markel Heataire
Instant infra-red heat for chilly days, plus 3-speed fan to circulate heat quickly. Takes the chill out of any room fast.
Model 195 $21.95

New Deluxe Osterizer
Blends, chops, purees vegetables, grinds coffee, mixes and prepares baby food in seconds. So versatile, a great time and work saver.
(Deluxe Cookbook included) $44.95

Proctor Automatic Toaster
Toasts any kind of bread perfectly. No watching; you get toast just the way you like it every time, automatically.
$15.95

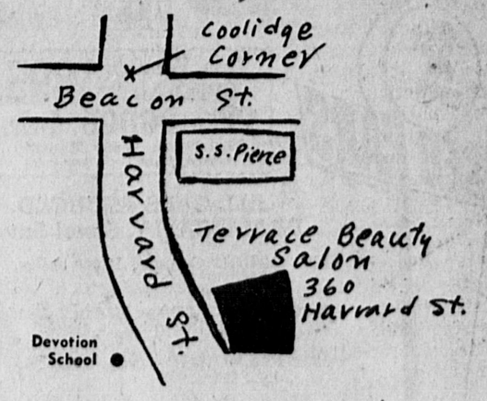
Sunbeam Automatic Mixmaster
Mixes, mashes, whips, stirs, blends, folds, and juices. Does so many jobs so well; a wonderful aid for any homemaker.
Model 11 $47.50

Westinghouse Roaster-Oven
Can cook complete meal for 8 or more. Has automatic heat control for accurate cooking.
(Complete with 5-piece glass oven-ware dish set) $33.95

Low Down-Payments Easy Terms at

NEWTON EDISON SHOP
296 WALNUT STREET, NEWTONVILLE
Tel. LAsell 7-6760
OPEN SATURDAY, DEC. 17, UNTIL 5:15 P.M. AND FRIDAY, DEC. 23, UNTIL 9:15 P.M.

TERRACE Beauty Salon
360 Harvard Street Brookline
Open 9 a.m. to 10 p.m. Daily



Get Set for the Fun
Holiday parties coming up! Get ready . . . get set . . . here. We'll style your hair, give it an easy-to-manage permanent, and set it regularly, to start you on your way to a beautiful winter season.
ALL PERMANENTS Complete $7.50
FOR APPOINTMENTS CALL
LOngwood 6-9306
IMMEDIATE TRANSIENT SERVICE
OPEN 9 A.M. TO 10 P.M. DAILY

NOW IS THE TIME TO START YOUR 1956 CHRISTMAS CLUB



We are pleased to announce this new service for your convenience — the official CHRISTMAS CLUB Savings Plan. Save with weekly payments of 50 cents or more. Get your book today, get a CHRISTMAS CLUB check a year from now.

Auburndale Co-operative Bank
Auburn Street, Auburndale LAsell 7-2975
(opposite Railroad Station)

Congratulations

and

Hearty Good Wishes

to

MUZI MOTORS, INC.

Chrysler-Plymouth

NEEDHAM, MASS.

Where ESSO Products

Are Sold

ESSO STANDARD OIL CO.

Good Luck!

Muzi Motors, Inc.

CAMBRIDGE
Builders Supply Co.
MAZCO CONCRETE
& CINDER BLOCKS
71 Homer Avenue
Cambridge, Mass.

Best Wishes
To
Muzi Motors, Inc.

H. S. Locke & Son, Co.
LUMBER
Needham, Mass.

Congratulations
To
Muzi Motors, Inc.

BRIGHTON
Iron Works, Inc.
17 Electric Avenue
BRIGHTON

Good Fortune
To
Muzi Motors, Inc.

JOHN DENAHY
INSURANCE
NEedham 3-3124-R

Congratulations
To
Muzi Motors, Inc.

NARDONE
EXCAVATING CO.
52 Nehoiden Street

Best Wishes
To
Muzi Motors, Inc.

ELIOT
Service & Oil Co.
256 Brookline Street

Smooth Riding
To
Muzi Motors, Inc.

Edmund Tocci & Sons
Hot Top Driveways
Needham, Mass.
Tel. NEedham 3-4648-M

Good Luck!
To
Muzi Motors, Inc.

WINTER HILL
Roofing Co., Inc.
Somerville

Christmas Parties, Lead to Accidents, Says Registrar

Registrar of Motor Vehicles Rudolph F. King, Chairman of the Massachusetts Highway Safety Committee, today appealed to all highway users, whether motorist or pedestrian, to give highway safety during the month of December greater personl attention than ever before.

"Records at the Registry of Motor Vehicles show conclusively that traffic conditions in December, particularly during the Christmas holiday period, are unusually hazardou and constitute a direct challenge to all," said the Registrar.

"Each year in this month, the unwise use of intoxicating beverages at so-called Christmas Parties — which are already being planned by some companies — is a primary cause for most of the tragic highway deaths reported. It is my purpose to remind committees in charge of these Christmas office parties and the hosts at Christmas home parties that they are responsible for the safe transportation home of their drinking guests. This responsibility is clear and is one which cannot be shirked.

"Motorists should understand that enforcement agencies in the Commonwealth neither sanction nor approve the 'one-for-the-road' propaganda being circulated and are warned that enforcement officers will prosecute any person found driving while under the influence of intoxicating liquor. Motorists convicted of this serious violation will lose their licenses and will also be assessed 12 points," stated Registrar King.

Greetings and
Good Luck To
Muzi Motors, Inc.
Chrysler-Plymouth Dealer
—from—
GENERAL BUILDERS
SUPPLY CO.
95 Huntington Ave., Boston
KEnmore 6-4950

Congratulations To
MUZI MOTORS, INC.
McCARTHY STEEL SASH
Box 66, Brighton 35, Mass.
Telephone BEacon 2-9600

All Good Fortune To
MUZI MOTORS, INC.
H. ROSSI & SONS, INC.
Excavating - Road Work
77 Kingsbury WEllesley 5-4294

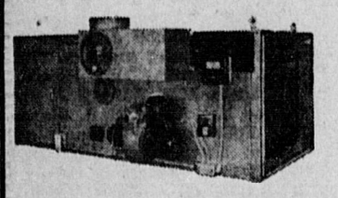
Wishing Good Fortune To
MUZI MOTORS, INC.
HOLDEN ELECTRIC CO.
NEEDHAM, MASS.
Telephone NEedham 3-1611

Congratulations
. . . And Best Wishes
TO MUZI MOTORS, INC.
WHETTON'S OIL CO.
Needham Needham Heights
NEedham 3-0967

Best Wishes To
MUZI MOTORS, INC.
LESTER C. GUSTIN & SONS, INC.
Winchester Arms Winchester, Mass.
Steel Building Products

The Best of Everything to
MUZI MOTORS, INC.
Overhead Door Sales Co., Inc.
55 Needham Street Newton Highlands

mite-size to **mammoth**



Jackson & Church
Horizontal
Forced Air Furnaces
in outputs from 80,000 Btu to 1,000,000 Btu

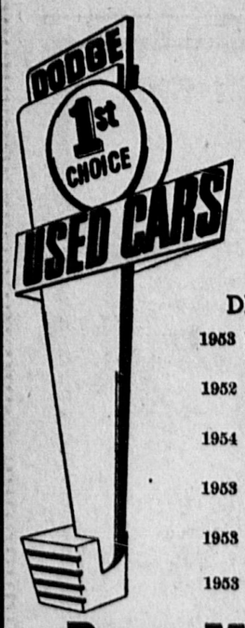
For space-saving, cost-saving installations. Safe, compact J-C Suspension Units are ideal for installation overhead or under the floor. Quality construction assures trouble-free service . . . for oil or gas. **Check our competitive prices.**

Congratulations To Muzi Motors, Inc.
NORTHEASTERN EQUIPMENT CO.
246 Walnut St., Newtonville—DEcatur 2-5300

The New Salesroom & Service Station of Muzi Motors, Inc., at 557 Highland Ave., Needham Heights



BOYES BETTER BUYS



This Week's SPECIAL $895
1953 DODGE 4-dr.
$300 Down - $29 Monthly
Radio & Heater - 2-Tone Paint

ALL CARS REDUCED DRASTICALLY. Save! Save!

1953 DODGE Coronet, 16,000 miles, R&H.

1952 DODGE 4-Door Sedan, dark blue, R&H.

1954 PLYMOUTH Savoy, Club Sedan, R&H.

1953 MERCURY Custom, 4 Door Sedan, R&H.

1953 CHEVROLET Belair, 14,000 miles, R&H.

1953 DESOTO 4 Door Sedan, Very Clean.

Boyes Motor Co., Inc.
624 Washington St., Newtonville
BIgelow 4-1486

Listen to the Hal Laycoe Show 6-6:15 -WCOP

OPEN EVENINGS TILL 9 P.M.

You Are Cordially Invited
TO OUR
GALA OPEN HOUSE PARTY
Thursday, December 22nd - 2:00 p.m. to 9:00 p.m.
at 557 Highland Ave., Needham Heights

- Music By Herb Wayne & His Orchestra
- Santa Claus With Gifts For The Children
- Refreshments For Everyone
- Door Prize - Set Of Snow Tires
- Dancing In Evening - 7:00 to 9:00

We will be happy to have you join with us in the celebration of the opening of our fine new building

MUZI MOTORS, Inc.
Chrysler-Plymouth Dealers
557 Highland Ave., Needham Heights
Telephones
NEedham 3-2040 — NEedham 3-1415

BEST WISHES TO

MUZI MOTORS, Inc.

SANTINI SONS, Inc.

SANTINI BROS, INC.

GENERAL CONTRACTORS — CONSTRUCTION ENGINEERS

116 Magnolia Street Arlington, Mass.

Social News

EDITED BY ETHEL HANDLY

Christmas Musicale At Newtonville Woman's Club

John L. Reynolds, popular Providence tenor and his talented family will present the Christmas program at the clubhouse, 61 Washington Park, on Monday afternoon.

Daughters Karen and Editha, sopranos ,Mrs. Reynolds and John Jr., accompanists, assist Mr. Reynolds. Mr. Reynolds won the 1953 "Musical Horizons" voice award given jointly by the Rhode Island Federation of Music Clubs and radio station WRJB and is continuing his musical education. He is soloist in a large Providence church, director of the Student Nurses Glee Club of the Roger Williams General Hospital and an active member of the University Glee Club of Providence.

Mrs. Reynolds is studying piano privately on a scholarship. Karen is studying voice and Editha dramatics.

The musicale consists of tenor solos, soprano solos and duets, occasionally a song in costume by John Jr. and a reading by the younger daughter. The appealing simplicity of their Christmas Musicale has delighted countless audiences.

Mrs. Frank M. Simmons will preside at the Business meeting at 2:15 p.m. which will be preceded by coffee in the social hall. Mrs. Hugh A. McCrae will be hostess for the day assisted by Mesdames John F. Farrington, Joseph L. Sevigny, Alexander A. Fox, and Robert A. Gaskell. Pourers will be Mrs. Walter F. Burt and Mrs. Alfred A. Alexander.

Janet Stuart Guild

A Christmas tea for members and friends of the Janet Stuart Guild will take place on Thursday afternoon, December 15, at two o'clock in the Alumnae Lounge of Stuart House, Newton College of the Sacred Heart. Mrs. Philip Stuart of Newton will be the chairman.

The highlight of the afternoon will be an informative talk by Reverend Paul V. Harrington.

At the gift table will be Mrs. William J. Galvin, Mrs. William Arthur Reilly and Mrs. James V. Whalen who will offer many choice articles for sale including china and glass. The proceeds will benefit the Building Fund of the college.

Dartmouth Women's Club

The December meeting of the Dartmouth Women's Club promises to be a delightful one. It will be held today at 2 p.m. at the Isabella Stewart Gardner Museum, Fenway Court, Boston. There will be a tour of the Museum, and a program of Christmas music. Mrs. Hildreth Auer, president, with Mrs. Frank Ford Hill, Mrs. Percy E. Gleason, Mrs. Allen L Priddy and Mrs. Wesley A. McSorley, Jr., pouring.

Indoor Sports International

The Newton-Wellesley Chapter of the Indoor Sports International held a Christmas party on Saturday, December 10th at the Edwin O. Childs Recreation Center on Hawthorn Street, Newton.

Fred Rosene, President of the Chapter, extended greetings to everyone and introduced the Hi-Tones, a sophomore quartet from Newton High School consisting of Claudette Sostilio, Charlotte Marden, Virginia McLaughlan, and Judy Grotesma. These adorable girls, who sing as pretty as they look, offered several selections. Chris Marsh of Newton, accompanied by Joan Lewis, sang in a pleasant baritone. Joan played one of the Chopin selections. James Remley, Director of Musical Education for the Newton Public Schools and conductor of this troupe, led community singing of Christmas Carols.

Mr. C. Evan Johnson, Recreation Commissioner of the City of Newton who made the beautiful Childs Center available to the Newton-Wellesley Chapter for its meetings and parties, extended a warm welcome to all.

Eddie Lyons, a singer, impresario and master of ceremonies, presented his troupe of talented youngsters in over an hour of exceptionally fine entertainment The performers were Margie Lynch of Everett, a female Johnny Ray; Kevin Shannon of Brignton, a singer and dancer; Linda Wainwright of East Boston, singer, dancer and acrobat; Johnnie Naso of East Boston, song stylist; Kathy Spartarlino of North Cambridge songs and toe ballet; Leroy Prophet Trio of Waltham, Western songs and tap dancing; Francis Gentile of Newton, singing accordionist; Beverly Sarazen of North Cambridge, acrobat, and smiling Dot Rogers who accompanied the entire show.

Santa Claus paid a surprise visit bringing gifts for all present. The six other Indoor Sport Chapters in this district were well represented by many of their members and friends.

Delicious ice cream, given by the Rotary Club of Newton and a buffet made and served by members and friends of the Newton-Wellesley Chapter was enjoyed and a wonderful time was had by all.



NURSE ALUMNAE complete building fund pledge—William S. Brines, left, director of the Newton-Wellesley Hospital, smiles his appreciation on receiving a check in the amount of $3,381 from Miss Helen Otowchits, treasurer of the Newton-Wellesley Hospital School of Nursing Alumnae, while Mrs. E. May Wikstrom, alumnae president, looks on. The check marked completion of the pledge of the nurse's alumnae on their building-fund commitment, and was presented at a meeting of the alumnae held at the hospital Wednesday, December 7, at Allen Riddle Hall.

Educ. Garden Club Of West Newton

The Educational Garden Club, of West Newton, will hold its annual Christmas party Monday, December 19, at 1 p.m., at the home of Mrs. Werner Nelson, 14 Westview terrace, West Newton. Mrs. Otto O. Prophet will be the co-hostess. After dessert and coffee, Christmas decorations will be made for the United States Public Service Hospital in Brighton. There will be a Christmas tree and gift for each member.

Study Club Of The Sacred Heart Church

Mrs. Thomas J. Lawton, Chairman of Study Clubs of the Sacred Heart Parish, Newton Centre, announces that the next meeting will be held at the home of Mr and Mrs Joseph L. Burke, 1349 Centre street, Newton Centre, Thursday evening, December 15, at 8:30. Rev. Arthur T. McClory will speak on "The Early Catholic Missions in The United States."

Auburndale Women's Club

New members of the Auburndale Woman's Club were greeted Dec. 9 by the membership committee, their sponsors and the executive board at a tea held in the lounge of the Auburndale Clubhouse.

The program: Christmas Carols, sung by the guests and two beautiful duets "Gesu Bambino" and "Holy Night" sung by Mrs. Crazio E. Vaccaro, new membership committee chairman, and Mrs. William D. Wellock, committee member. Mrs. Joseph B. Rockett was piano accompanist.

Pourers were Mrs. J. Howard Littleton, president, and Mrs. Richard F. Cleveland, vice-president. Table arrangements of unique wreaths made of greens and red and white candy peppermints and candles; a host of sparkling Christmas balls in a bowl on the piano were done by Mrs. William J. McCarron.

New members greeted were Mrs. Anis G. Asaff, Mrs. Robert L. Athas, Mrs. William H. Caunt, Mrs. Gordon H. Ellis, Mrs. Walter S. Frost, Mrs. Henry R. Graves, Mrs. Abraham J. Harris, Mrs. Charles P. Hulin, Mrs. Arthur Jacob, Mrs. Gordon Johnson, Mrs. Edward G. Maloof, Mrs. Ira C. Matheny, Mrs. Victor Morgan, Mrs. William R. O'Donnell, Mrs. John P. O'Hara, Miss Eleanor Pinkham, Mrs. Albert L. Puffer, Mrs. William M. Rauha and Mrs. Joseph B. Rockett.

Mrs. Littleton asked members to sign the scroll for safety, sponsored by the General Federation of Women's Clubs.

Children's Christmas Party At Woodland G. C.

The Holy Cross Club of Boston, comprising of all Holy Cross alumni in the metropolitan Boston area, will hold its annual Children's Christmas Party Saturday afternoon, December 17, at the Woodland Golf Club, Newton.

Serving on the committee for the arrangements is Mrs. Robert J. Henley, Newton

Brotherhood Of Temple Shalom

The Brotherhood of Temple Shalom of Newton, under the chairmanship of Bernerd Bloom, is planning a "Sports Breakfast," to be held Sunday, December 18 at the Pierce School, Temple Street, West Newton.

Guests will include Buff Donelli, Director of Athletics at Boston University, and head coach of football; Rocky Marciano, the World's Heavyweight Boxing Champion; and Lester Smith, Director of Sports Programs for Yankee Network and a well-known sports and special events announcer.

All children from the ninth grade up, are invited to attend this 9:30 a.m. breakfast with their fathers.

Boston YWCA Christmas Festival

The annual Christmas exhibit of paintings and ceramics by students of the Boston Y.W.C.A. workshops this year opened last Sunday, December 11, as part of the annual Y.W. Christmas festival, and will continue through Jan. 1.

The festival, a program of miracle plays, Christmas music and dances of the 15th and 16th centuries was held at 140 Clarendon street.

Among the local residents exhibiting work completed in classes this fall are: Mrs. Esther Connelly, 29 Rotherwood road, Newton Centre; Mrs. Garfield Drew, 44 Hancock avenue, Newton Centre; Mrs. Rose X. Fox, 1 Wyoming road, Newtonville; Miss Clara L. Goldberg, 20 Burr road, Newton; Mrs. A. H. Hegnauer, 1 Walnut Hill road, Newton Highlands; Mrs. Esther Howlett, 55 Woodbine street, Auburndale; Mrs. Katherine Jones, 16 Randlett park, Newton; Mrs. Ronald Lubin, 72 Withington road, Newtonville; Mrs. George Miller, 205 Mill street, Newtonville; Mrs. Robert Morgan, 949 Washington street, Newtonville; Mrs. Hanna Neilson, 17 Hibbard road, Newton; Mrs. Louis M. Peters, 37 Beaumont avenue, Newtonville; Mrs. Edward A. Stone, 242 Homer street, Newton Centre, and Miss M. Louise Walworth, 100 Homer street, Newton Centre.

Themes of the paintings and figure modeling on exhibit will commemorate the 10th anniversary of the Nnited Nations with a wide variety of interpretations of the purposes and role of the UN.

Campion Club Christmas Party

The Campion Club will hold its Christmas Party this Sunday, in the Charter Room of New England Mutual Hall at 7 p.m.

The Rev. Ambrose Mahoney, S.J., Rector of Boston College High School will be the guest speaker and Edward Barrett of Jamaica Plain will present a program of entertainment. A buffet supper will be served at 7 p.m. Dancing will follow the program. President John O'Connell cordially invites all members, their guests and friends to attend this party.

Helene Geagan of 20 Adams street, Newtonville and Margaret McPherson of 221 Linwood avenue, Newtonville, are assisting the co-chairmen for this party.

Newton Visiting Nurse Ass'n.

The regular meeting of the Board of Directors of the Newton Visiting Nurse Association was held at the Association's headquarters on Dec. 12.

Mrs. Matt B. Jones Jr., president, conducted the meeting with the reports from the secretary and the treasurer being accepted and placed on file.

Miss Katherine MacDonald, Executive Director, reported on the work for November. A total of 327 patients were served amounting to 1244 visits. Ten Well Baby Conferences were held, with an attendance of 67 — the Accumulative Registration is 394.

The program of the morning was a panel discussion on "The Comfort Basket." Board members, Mrs. Leo Barry and Mrs. Harold Pillsoury and Mrs. Katherine MacDonald, Miss Patricia Storey, Mrs. Andrea deMars, nurse personnel, conducted a very informative discussion and revealed many interesting facts about the Comfort Fund. This fund, which is completely financed by the board members is about 30 years old.

The 20 comfort baskets which are to be delivered this year, will contain such "goodies" as candy, fruit, cheese, canned foods, nuts, etc. The articles are not basic needs, but rather extras which help to brighten the holidays of many shut-ins, and bring many hours of speculative pleasure, as each gaily wrapped package is opened.

Hospital Aid Assn.

The regular December meeting of the Newton-Wellesley Hospital Aid Association, Inc. was held Tuesday morning, December 13, at Allen Riddle Hall at the Hospital at 10:30 a.m.

Mrs. Worthing L. West, first vice-president, presided in the absence of Mrs. Paul T. Babson, president. Coffee hostesses for the morning were Mrs. Arthur W. Davis and Mrs. William B. Plumer.

Mrs. Herbert G. Dunphy reported that the final figures on the series of bridge parties, held throughout Newton and Wellesley on October 26, showed a net of $4218.85, which compared favorably with last year's receipts.

Miss Maida Flanders, Hospital Aid treasurer, presented Miss Myrtice Fuller, R.N., Director of the School of Nursing, with a check of $1500 for new furnishings for the Nurses Recreation Room, and a check for $25 for the Annual Children's Christmas party. The balance of the money raised by the bridge parties will be used to purchase new lightweight fracture frames for the Hospital, and to provide planting and landscaping for the new parking lot, which was a gift of the Hospital Aid.

Flowering dogwood, forsythia, and honeysuckle, as well as several kinds of yew will lend attractiveness to the area.

The Glee Club of the School of Nursing presented a program of Christmas carols.

Festive Flowers FOR THE HOLIDAYS



● Wreaths
● Holly
● Christmas Decorations

EASTMAN'S Flower Shop

846 Walnut St., Newtonville BI 4-6781

fabulous is the word for the new...

RUSSO'S Original Coiffures...

1229 Centre Street, Newton Centre



As Modern As Tomorrow

Complete In Every Detail

You'll enjoy the New Coiffure Our Hair Stylists will create for You

Call BIgelow 4-8900 Today for your Appointment

OPEN EVERY EVENING
'TIL 9 P.M. UNTIL CHRISTMAS

BABIES' ROSEBUD TRAINING PANTS .....ea 39c
BABIES' SHIRTS, At Big Savings .....ea 35c
BABIES' KIMONOS, GOWNS & WRAPPERS .....ea 55c
Women's & Girls' 1st Qual. WOOL CAMPUS SOCKS pr 85c
White, Charcoal, Red, Gray, and Royal
TRIPLE ROLL WHITE SOCKS .....pr 39c
WOOL SPUN ATHLETIC SOCKS .....pr 65c

TROY KNITWEAR
63 UNION ST., Opp. NEWTON CENTRE R.R. STATION
DEcatur 2-2425

Beauty Comes Your Way At the
Beauty Garden
Brookline's Newest and Most Fabulous Salon



Specially prepared formulas bathe lanolin into your hair . . . That means that no matter how difficult it may be to wave your hair, you are assured of softer, deeper, longer lasting waves, and, lovelier, springier curls. Yet . . . regardless of price,

All Our Permanents only $6.95 complete
with Haircut ... Shampoo ... Rinse ... and Hairstyle

Open Every Evening Until 11 p.m.
Saturdays till 6 p.m.

With or Without Appointment
1916A Beacon Street, (Cleveland Circle)
Phone LOngwood 6-8663

An Ideal Holiday Thrift Gift

"Santa Claus Bank"



You can really brighten a youngster's Christmas with this new Santa Claus bank. It is hand-painted red, black and white and has Santa fast asleep in a gold colored chair.

Come into the Watertown Federal Savings and open a savings account for $50. or more and get the Santa Claus Bank absolutely FREE.

(Additional banks may be purchased at less than our cost.)

WATERTOWN FEDERAL SAVINGS
AND LOAN ASSOCIATION
56 MAIN STREET - WATERTOWN SQUARE
Chartered and Supervised by the U. S. Government
ESTABLISHED 1888

Words of Christmas Shopping Wisdom

FIRST NATIONAL STORES

COUNT THE TOTAL — THE TOTAL COUNTS

It's not too early to start buying those necessities for your Christmas holiday weekend. Everything you need for the festive occasion is ready at your First National Store at low saving prices.

LAMB LEGS ALL SOFT LIGHT TENDER MEAT OVEN READY LB 63¢ REGULAR DRESSED LB 55¢

STEAKS CHOICE – PORTERHOUSE CLUB, T-BONE N Y SIRLOIN HEAVY STEER BEEF LB 69¢

ROAST CHOICE – FACE RUMP OR TOP ROUND – HEAVY STEER BEEF LB 69¢

CHICKENS Fryers or Broilers 1½ to 2¾ lb Avg Ready to Cook LB 39¢

PORK LOINS Young Tender Pork for Roasting 7 Rib Cut LB 25¢

SMOKED BUTTS Tasty Delicious LB 59¢

VEAL LEGS Young Tender Milk Fed LB 45¢

SHOULDERS FRESH, LEAN, MEATY LB 29¢

LAMB FORES Boned and Rolled If Desired LB 29¢

SMELTS No. 1 SWEET and TASTY LB 29¢

OYSTERS PLUMP FOR STEWING PT 89¢

SAVINGS ON HOLIDAY FOOD NEEDS

Check these big values — they're everyday low regular shelf prices that add to bigger savings on your weekly food bill.

OCEAN SPRAY CRANBERRY SAUCE 2 16-OZ CANS 37¢

ONE PIE, SQUASH or PUMPKIN 2 14½-OZ CANS 21¢

FINAST PIE CRUST 2 9-OZ PKGS 25¢

FINAST MAYONNAISE PT JAR 29¢ QT JAR 49¢

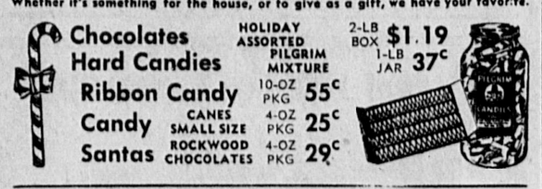
CLOVERDALE MARGARINE SOLID 2 1-LB CTNS 37¢ QUARTERS 2 1-LB CTNS 39¢

Tomato Juice	FINAST	1-QT 14-OZ CAN	27¢	Sweet Potatoes	FINAST	1-LB 2-OZ CAN	21¢
Cream Cheese	Borden's or Kraft	8-OZ PKG	37¢	Boiled Onions	O & C	16-OZ JAR	23¢
Potato Chips	CAIN'S TWIN PACK	14-OZ BAG	69¢	Cranberry	SAUCE MIRABEL 2	11-OZ JARS	35¢
Krispy Crackers	SUNSHINE	1-LB PKG	27¢	Pickles	SWEET MIXED BOND	PT JAR	33¢
Stuffed Olives	JUMBLE-PAC	10-OZ BOT	49¢	Strawberry	PRESERVES MIRABEL 2	16-OZ JARS	69¢
Mixed Nuts	FINAST SALTED	6-OZ PKG	49¢	Plum Pudding	R & R	16-OZ CAN	39¢
Fruit Cocktail	FINAST	1-LB 14-OZ CAN	37¢	Finast Mincemeat		9-OZ PKG	23¢
Finast Pears		1-LB 13-OZ CAN	39¢	Comstock	PUMPKIN PIE MIX	1-LB 5-OZ PKG	23¢
Finast Corn	CREAM STYLE GOLDEN 2	16-OZ CANS	29¢	Walnuts	DIAMOND FANCY LARGE SIZE	1-LB CELLO	49¢
Finast Peas	FANCY Small Size 2	1-LB 1-OZ CANS	39¢	Mixed Nuts	FANCY MIXTURE	1-LB PKG	55¢

Brazil Nuts	LARGE SIZE	1-LB PKG	55¢	Currants	FANCY CALIFORNIA	11-OZ CTN	17¢
Filberts	FANCY OREGON	1-LB PKG	49¢	Finast Dates	PITTED	7¼-OZ PKG	19¢
Walnut Meats	FINAST	4-OZ CELLO	39¢	Seedless Raisins	Finast Fancy 2	15-OZ CTNS	35¢
				Seeded Raisins	FINAST FANCY	15-OZ CTN	23¢
				Educator	COOKIES Holiday Assortment	1-LB BOX	49¢
				Sugar Wafers	NABISCO	7½-OZ PKG	29¢
				Mincemeat	NONE-SUCH	9-OZ PKG	25¢

Christmas Candies

Make First National Stores your headquarters for Christmas candies. Whether it's something for the house, or to give as a gift, we have your favorite.



Chocolates HOLIDAY ASSORTED 2-LB BOX $1.19
Hard Candies PILGRIM MIXTURE 1-LB JAR 37¢
Ribbon Candy 10-OZ PKG 55¢
Candy CANES SMALL SIZE 4-OZ PKG 25¢
Santas ROCKWOOD CHOCOLATES 4-OZ PKG 29¢

Delicious Fruit Cakes for the Holidays



Our Cakes are heavy with choice fruits and nuts, made from an old English recipe you will like very much.

Dark Fruit Cake 1-LB 55¢ 2-LB $1.09
Light Fruit Cake 1-LB 59¢ 2-LB $1 13
Delux Fruit Ring 2-LB $1.29

CIGARETTES FOR GIFTS



King Size Filters CTN OF 10 PKGS $2.66
King Size CTN OF 10 PKGS $2.55
Regular Size CTN OF 10 PKGS $2.45

CLOVERDALE FROZEN Orange Juice



Our Big Value Brand 3 6-OZ CANS 39¢

Farm Fresh Produce

APPLES DELICIOUS CORTLAND 4 LB BAG 29¢
GRAPEFRUIT Florida Juicy Good Size 4 FOR 29¢
GRAPES EMPEROR PLUMP JUICY 2 LBS 29¢
CELERY CRISP PASCAL JUMBO BCH 25¢
CRANBERRIES FIRM RED LB 23¢
SQUASH BLUE HUBBARD NATIVE LB 4¢

Something New

Cain's Piccalilli 13-OZ JAR 27¢
Made from Authentic Old New England Recipe

Welch's Grapeade 2 10-OZ JARS 45¢
Old Time Favorite — Pure Concord Grape Jam

Johnson's Liquid Stride PT CAN 89¢ QT CAN $1.49
Protects Like Old Fashioned Paste Wax — Self Polishing

NEW WAY TO MAKE FUDGE

Marshmallow Fluff 2 7½-OZ JARS 41¢
Nestles Semi-Sweet CHOCOLATE BITS 6-OZ PKG 23¢
NEW RECIPES ON BOTH PACKAGES

More outstanding values — no specials, low every-day typical First National savings.

Chef Ravioli 2 15½-OZ CANS 49¢
Campbell's Chicken Rice or Noodle Soup 2 10½-OZ CANS 31¢
Campbell's VEGETABLE SOUP 2 11-OZ CANS 25¢
Friends BAKED BEANS PEA or RED KIDNEY 2 1-LB 12-OZ CANS 47¢
Preserves MIRABEL PURE RASPBERRY 2-LB JAR 55¢
Beets RICHMOND CUT 16-OZ CAN 10¢
Lima Beans Large California Dried 2 1-LB CELLO 29¢
Richmond COFFEE MILD and MELLOW 1-LB BAG 75¢

Holiday Beverage Favorite FINAST



Ginger Ale 3 1-PT 8-OZ BOTS 35¢
or Sparkling Water — Also in Handi-Pac Cartons 6 12-OZ BOTS 33¢
(Contents Only)

Holiday Dessert Treat
BROOKSIDE ICE CREAM



Special — Pineapple Nougat Ice Cream with Christmas Tree Center 1½-PT ROLL 39¢
Regular Flavors 2 PINTS 49¢

REYNOLDS' ALUMINUM FOIL
FOR MANY HOLIDAY USES

Regular 24-FT ROLL 29¢
Jumbo 75-FT ROLL 69¢
Heavy Duty 25-FT ROLL 55¢
FREE With Each Package — Holiday Decoration Booklet

Prices Effective at First National Super Markets in This Vicinity. We Reserve the Right to Limit Quantities.

FIRST NATIONAL STORES



AT THE FORD MOTOR COMPANY presentation held last week at the Day Junior High School, were above, left to right: Thomas E. Crooks, Arthur V. Ellis, Elna H. Anderson, William W. Eldredge, and H. Ward Maughue, illustrator. (Photo by G. R. Wilk)

Hold Annual Community Carol Service Sunday Afternoon

"How the Christ-Child Got His Birthday," a new Christmas Festival pageant, will have its first local presentation at the First Unitarian Church in Newton at the annual Community Carol Service, to be held at 4:30 o'clock Sunday afternoon, December 18, with senior, junior and primary choirs all participating. The public is cordially invited.

Written by the Rev. William Hammond, formerly of Kingston and Sherborn, now minister at the Grosse Point, Michigan, Unitarian Church, this Christmas Festival Service has been made available through the Division of Education, Council of Liberal Churches (Universalist-Unitarian).

Mrs. Ernest W. Kuebler, wife of Dr. Kuebler, director of the division of education, CLC, will be narrator as well as director.

The Rev. John Ogden Fisher will represent the "Voice from the Long Ago." Speaking parts will also be taken by Roger Adler as the First Herald and by John Demming as the Second Herald.

A beautiful creche, loaned by William R. Mattson, of Newtonville, will be set up in the chancel during the pageant, narration of which will be interspersed with special Christmas music and traditional carols The large cast, members of the West Newton Unitarian Church School, includes:

Sun Disc Bearer, Cheryl Kuebler.

Manger Scene Bearers: Lois Covner, Richard Daniels, Fred Fisher Jr., Linda Laughland, Susan Nalon, Janet Peterson, Pony Spalding.

Menorah Lamp Bearer, Thomas Salzer.

Candle Lighters: Pamela Bachrach, Karen, Beisel, Robert Hume, Stephanie Krebs, Vernon Myers, Jr., Duncan Peterson, Steven Roser.

Yule Log: Samuel Hightower, Emily Taplin.

Christmas Tree: Lee Daniels, Lorna Laughland.

Holly and Mistletoe: Barbara Petery, Stanley Prescott, Margaret Steadman, Ronald Walker.

Book of Carols, Karen Beisel.

Wrapped Present, Ivy Nesson.

Santa Claus, Richard Skinner.

Mrs. Dorothy Stallworth Fisher will preside at the organ console. Warren S. Freeman will direct the Senior Choir and Mrs. Elizabeth T. Sweetser will direct both the primary and junior choirs.

Harry B. Taplin, assistant to the minister and director of the church school, will be co-ordinator. Pageant assistants include Mrs. Albert R. Beisel Jr., Mrs. Arthur Laughland and Mrs. Arnold Peterson.

Mrs. Charles H. Abrams Jr. is lending costumes from her collection and Anthony Davis is lending a Santa Claus figure. Both the creche and the artistically carved figures to be used in this Christmas Festival Service have been loaned by Alderman William R. Mattson, a long-time member of the parish.

Santa Claus will visit the annual church school Christmas party to be held from 4 to 5:30 o'clock Tuesday afternoon, Dec. 20, at the West Newton Unitarian parish house, to receive gifts of toys, mittens or socks, which will be distributed to other children through the Children's Mission to Children and the Unitarian Service Committee. For the children of the First Unitarian Society in Newton, there will be candy and ice cream.

David Holmes, well-known magician, will provide entertainment. Dr. and Mrs. Ernest W. Kuebler will be in charge of games and Mrs. Elizabeth T. Sweetser, director of the primary and junior choirs, will lead carol singing. Mrs. Howard B Samberg and her committee will be in charge of refreshments. The Couples Club will decorate the big Christmas tree, under which the children will place their gifts for needier youngsters.

Parents are invited to attend this Tuesday afternoon Christmas party with the children of the primary, lower and upper school.

How Safe Is Your Basement?

The "Nerve Center" of every home is the basement. It is also the spot where one-third of the home fires originate. Such fires are often very difficult for firemen to fight and control, especially if there are stacks of combustible rubbish for the flames to feed on.

If your basement was to be inspected by the fire department, do you know what they would look for?

First they will look to see whether there are piles of waste papers, oily rags and rags that have been used to wipe up paint and discarded furniture. If so, these should be discarded or removed from the building. Fire wood should be placed neatly in piles or placed in a bin so that it will be kept separate from all waste papers and rags which could cause spontaneous heating.

If you were using a solid fuel your ash barrel will be examined. It should be metal—putting hot ashes against wood has caused many fires. Then the inspector will turn his attention to the furnace or boiler and to the condition of the smoke pipes and their nearness to the ceiling and combustible materials. Charring of wood, blistering of paint or wood that is hot when you hold your hand against it, are signs that the temperature in that area is dangerously high. Poorly supported and corroded smoke pipes also present a fire hazard—and are a serious threat to your life by allowing toxic fumes to enter the air of the home.

Your gas appliances will be inspected to be sure there are no conditions which might cause gas leaks or explosions. If you have an oil burner, the installation, supply tank and piping will be checked for workmanship and leaks.

Your chimney will get a going over from the inside. Wooden beams extending into chimney walls have started many fires. Unused chimney openings should be sealed with brick or with tight fitting metal stops. There should be a clean-out door at the base of the chimney, to be used to clean out the soot which can cause a chimney fire.

If there are work rooms in the basement, they will get their share of attention, to be sure there are not shavings on work benches and that paint, varnish, oils and turpentine are correctly stored. Electrical appliances and the circuiting for them must be also found safe.

Electrical distribution channels and fuses are usually installed in the basement and they will be inspected for proper fusing. In most cases a 15 ampere fuse should be used.

Winding up the inspection tour they will check to see that the space at the bottom of wall studs are tightly fire stopped to prevent a basement fire from spreading upward into the walls and upper floors.

Lastly, for their own convenience, they will note the location of the exits from your basement. They would store that information away for future reference, in case that their next call to your home is in answer to the fire alarm.

Now is the correct time, while house cleaning season is in progress, to clean the basement of all unnecessary materials especially those that can cause a fire or help it to spread.

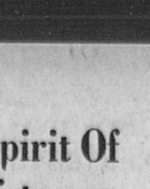
Use this article to conduct your own inspection tour and find out for yourself how your home stacks up!

The Spirit Of Christmas

With Good wishes a-plenty we shower your way:
May all men be happy on Christmas Day.
Old folks and young folks, the rich and the poor
Answer the knock of Good Cheer at your door.
His jolly face beams as with mirth running o'er
Friend's hand clasps friend's hand as never before.
Good Cheer's heart is as fire that sends out a flame
To consume all old feuds of whatever name
Their ugly head's reared on a less happy day:
"Forget it, forget it"; they now seem to say.
'Tis the Feast Day of Giving, the bells ring out clear.
'Tis the birthday of Giving—the best of the year.

ALICE MAUDE NICHOLS
Newton Hlds.
'55

TELE-VIEWING THE NEWS



By LEE LOUMOS

Songbird Polly Bergen tells friends she's creating a new TV series, Broadway Knights. It centers around two guys and a gal—Polly, naturally—and young people in show business. Polly meanwhile has signed for more appearances with Perry Como on the singer's popular Saturday night variety hour.

Lloyd Nolan has signed with Desilu Productions (headed by Desi Arnaz and Lucille Ball) to star in a new series, "Father Duffy of Hell's Kitchen." Nolan will do a pilot as soon as he finishes a movie he's doing with Alan Ladd. In the TV series he'll have the role of a priest whose parish is the tough and teeming 10th Ave. of Hell's Kitchen in New York City.

Richard Boone, the TV Medic, is going to a doctor these days . . . for 'urns on his scalp. He had to have his hair dyed jet black for a recent role in "Wuthering Heights" on NBC's Matinee series. back to its original brown, Boone's scalp reacted and his hair came out about sixteen shades of red, his type casting in Medic with Boone is trying to escape from roles on Matinee, Climax and other shows.

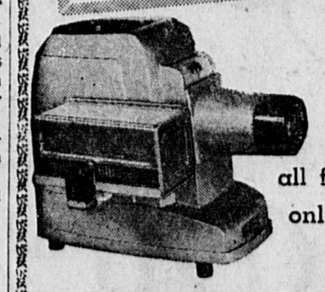
Would you like to see a change for the better when you look at your TV screen? Then step up to finer SYLVANIA TV for 1956 . . . just one of the many models for pre-Christmas installation at

On Call 9 A.M. to 9 P.M. Daily

SALES TELEVISION HI-FIDELITY SERVICE
BI 4-7240
LEE LOUMOS
1347 Washington St. West Newton
AIR-CONDITIONING APPLIANCES
RENT INSTALL

"SHOP IN NEWTON AND SAVE"

Save $27.50
Regular $67.45 Value
SVE Skyline Slide Projector
With Deluxe Case



THE PERFECT CHRISTMAS GIFT
all for only $39.95

Here is the most fabulous offer ever made
SVE SKYLINE AUTOMATIC
2x2 SLIDE PROJECTOR
Complete with Airquipt Automatic Slide Changer and Deluxe Carrying Case.
300 watt honeycomb blower cooled unit. 5" color corrected antistigmat lens. Sierra tan color finish.

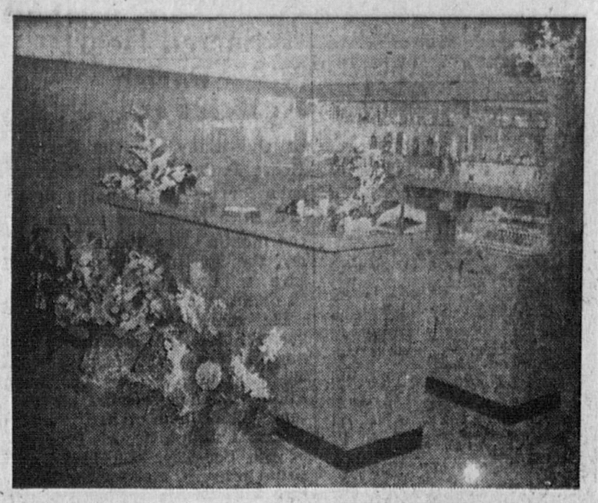
Mulryan Camera, Inc.
16 Austin St., Newtonville BIgelow 4-8498
Open Thurs. and Fri. Eves. 'Til 9

Delightful Gifts At The FRANCES SHOP

Dainty Dot Hosiery
Bras Maiden Form Formaid
Girdles Bestform
Lingerie Melodic Lane Trillium
Skirts, Sweaters } College Town Miracle
Blouses
Slacks
Bermuda Shorts - Jackets

The Frances Shop is now under the personal management of Sadye N. Berlin, well known in retailing to her many Newton friends. The same courteous service will be followed to suit the many needs of our customers.

The Frances Shop
DEcatur 2-4030
329 Walnut St. Newtonville



New Russo's Beauty Salon Last Word In Professional Atmosphere

Fabulous is the word for the new Russo's, 1229 Centre street, Newton Centre, the home of original coiffures by qualified professional hair stylists.

Mr. Russo, the proprietor, has been in business in Newton Centre since 1940 and has provided his clientel with the finest in beauty care. The new Russo's provides the ladies of Newton with the last word in professional beauty shops.

It is designed for the utmost in customer comfort. No glare lighting, soft colors on metal and plastic partitions and wall, give Russo's an atmosphere of ultra modern design and appearance.

All equipment used is hygienically sanitized. All hair nets used are given to the customer free of charge for home use. There are separate departments for lamp cutting and permanent waving as well as manicuring. Ten professionally qualified operators with a total of over one hundred years experience are always on hand to give the customer the care their beauty needs require. All work is guaranteed.

Community Service Club

The Community Service Club of West Newton will hold its meeting next Wednesday, at the Second Church of Newton, West Newton.

Miss Alice Fredey, comedienne and character actress, who prepared for her career at the Bishop-Lee School of Boston and with the Boston Stock Company where she portrayed every type character, and Blair Benner, baritone, who is currently baritone soloist and choir director in the Congregational Church of Roslindale, will combine to present a Christmas program.

Mrs. S. Osten Anderson and Mrs. Robert H. Perkins will be co-chairman of the Dessert-Coffee Hour at 1 p.m. The President, Mrs. Alfred O. Weaver, will conduct the Business Meeting at 2 p.m.

The Blind Circle of Newton will be guests of the Club at this meeting.

First Church Benevolent Soc.

The Women's Benevolent Society of First Church (Congregational) in Newton Centre held its all-day monthly meeting yesterday at which time a program of living Christmas cards was presented. Those who arranged the program were Mesdames Peter F. Coogan, Chairman, James R. Cobb, Nathanel M. Guptill, and Clarendon L. Southmayd. The scenes depicted were "A Traditional Card," "A Modern Card," "Family Photographs," "Home for the Holidays," "Merry Christmas, Neighbor," "Come Little Children," and "Madonna." Those taking part in the Christmas cards were Mrs. William J. McPhee and her daughters Peggy, Carol, and Cathy; Mrs. John Metz; Mrs. John Higle and her children Joanna, Robert, John, David, and Larry; Mrs. Nathanel M. Guptill; Mrs. Charles Roth and children Debbie and Charles; and Mrs. Martin Arslanian. There was an offstage choir consisting of Mesdames Ross L. Trenholm, James R. Cobb, and William A. Meissner, with Mrs. Edwin M. Scribner assisting at the piano.

Spotlight News Of Weeks Jr. High School

Weeks Jr. High School supports a sixteen-year-old war child in Greece. Angeliki Hondronicola lives with her mother, aunt, and three brothers, whose ages range from eleven to twenty. The six of them live in a shack they built themselves. They were given a home by the Reconstruction Service, but they rent this out because they need the money.

Weeks adopted Angeliki through the Foster Parent Association in 1946. The Council treasury sends her $180 a year plus presents on various holidays. The school feels very proud to be associated with the Foster Parent Association as it is the only junior high school in the country having a foster child.

The football record for the Varsity this year was 1 win, 3 losses; for the J.V., 1 win, 2 losses.

FOR GIFTS...DIEHL'S IS THE CHOICE OF THE HOBBYIST . . .

REVERSIBLE PING-PONG TABLE AND ELECTRIC TRAIN SURFACE
5' - 0" x 9' - 0" Exterior Plywood
5/8" — $13.73 3/4" — $15.53

"Like A Butcher's Chopping Block"
CUTTING BOARDS
1¾ Laminated — End Grain
11 x 11 — $5.55 11 x 17 — $7.40

WORK BENCH
2" Plank Top — covered with Masonite. Peg Board Back to hang tools, non-wobble bolt construction. Overall top dimension 2' - 0" x 6' - 0" — Diehl-made. $21.50.

PROFESSIONAL TOTE BOX
For all his tools — selected spruce — lacquered — holds enough tools to build a house. Diehl-made — a real man's gift. $6.69.

WEATHER STRIPPING FOR BOTTOM OF OVERHEAD GARAGE DOORS
8 ft., $2.48; 9 ft., $2.76; 16 ft., $4.96

MAPLE BREAD BOARDS
(In Shape of Little Pig)
3/4" Solid Maple
$2.89

BRIC-A-BRAC SHELVES
Selected Spruce
Diehl-made
$2.69

POST and LANTERN
Cedar Post Grooved for Wire—$4.00
SOLID COPPER LANTERNS
3" Collar — 18" High $10.80
4" Collar — 24" High $13.85
Copper or Black Finish

Inspect Diehl's Displays in Lumber Department and Hardware Shop . . .

AVOID HEAVY DOWNTOWN TRAFFIC . . . SHOP DIEHL'S

FREE DELIVERY

F. DIEHL & SON, INC. since 1876
180 Linden Street—WEllesley 5-1530—OLympic 3-0170



IT'S NEVER TOO LATE!

"Never too late" observes Mr. Piffin for Christmas Shopping at the COUNTRY STORE. Right up to Christmas Eve there are plenty of Anderson's Gingham Shirts, Pendleton Shirts, and all manner of Blouses and Skirts and Slippers and things.

"Do you suppose there's still plenty of Bermuda Belles" asked Egmont? "I dare say, my boy, in fact I'm sure of it!"

The Country Store Inc. of CONCORD, MASS.
549 High St. Westwood
NANTUCKET, EDGARTOWN and SARASOTA

Misses' Elegant

Gift Sweaters

Full Fashioned . . . Lambs Wool and Fur Blend
Many Attractive Styles to Choose From
Sizes 34 to 40
VALUES UP TO $13.95
YOURS FOR ONLY $5.95 and $7.95

Choose from these wanted styles:
- Short Sleeve Slip-ons, Jewel Neck
- Long Sleeve Cardigans, Jewel Neck
- ¾ Raglan Sleeve Mock Turtle Cardigans
- ¾ Sleeve Slip-on, Convertible Collar, Torso Length
- Short Sleeve Briefer Cardigans, Club Collar
- Short Sleeve, Raglan, Slip-on, Mock Turtle
- ¾ Sleeve V Neck Slip-on, Torso Length

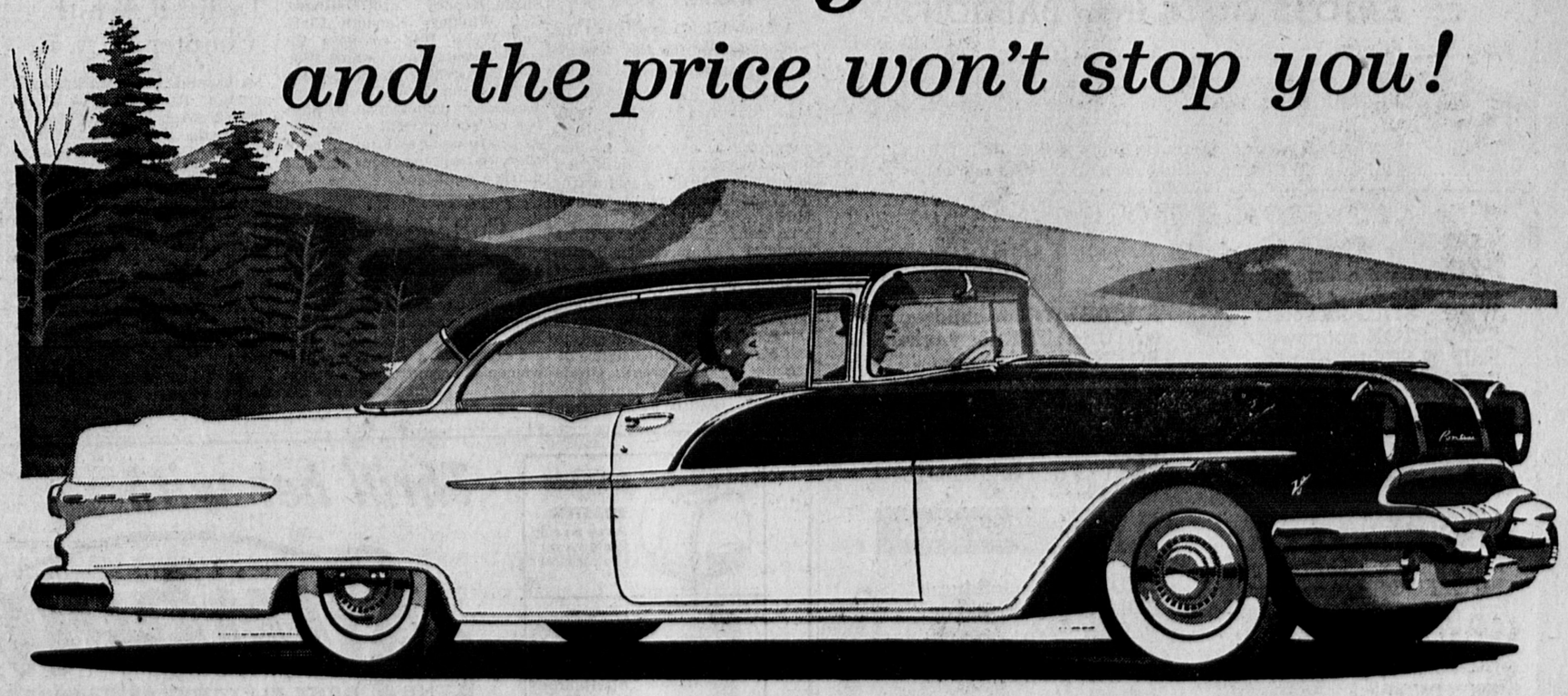
Select from these attractive colors:
- Hyacinth
- Olive Green
- Barberry Red
- Victoria Blue
- Capucine
- Strawberry
- Coppermist
- Chestnut

Greenfield's
NEWTON'S FAVORITE SHOP FOR FINE SWEATERS AND SPORTS APPAREL
40 GLEN AVE. off 631 BEACON ST., NEWTON CTR.



If she's casual . . . but chic . . . she wants these sweaters for Christmas . . . the perfect complements for her favorite heavy tweeds. And remember . . . it's from *Greenfield's*, Newton's finest sports apparel shop!

The car says "GO"
and the price won't stop you!



That long and lovely creation shown in action above—glamorous with smartly distinctive car-of-the-future styling and packed with all the terrific "go" suggested by its fleet and flowing lines—is actually a member of Pontiac's lowest-priced series, the value-setting 860 line. And here's what this information means to *you!*

Whatever your new-car plans for '56, *even if you're shopping at the bottom of the price scale*—this big and beautiful mile-shrinker can be yours!

You can now look forward to luxuriating in the gracious comfort and solid roadability made possible by a man-sized 122" wheelbase—just about as long as they come!

You can now expect to enjoy blazing Strato-Streak performance from the most modern and efficient V-8 engine that ever powered a car.

You can plan on it, *definitely*, because there's not a thing to stop you—as the figure on the price tag plainly shows.

For instance, your favorite body style in the 860 series carries a price within a whisper of the cost of the smaller, lighter-powered lowest-priced cars! And that's just the start.

We're trading right now to set an all-time record for December. And so when you've heard our deal you may very well discover that there's virtually no difference in price at all!

Come in and confirm that the 860 is the easiest car to *want* and to *buy* that ever came your way.

IT'S A FACT—YOU CAN HAVE ALL OF PONTIAC'S BIG-CAR GLAMOUR AND GO FOR LESS THAN THE PRICE OF 44 MODELS OF THE "LOW-PRICED THREE."

'56 Pontiac

PONTIAC PRESENTS PLAYWRIGHTS '56—TV'S FINEST DRAMATIC HOUR—ON NBC-TV, ALTERNATE TUESDAYS

HUGO PONTIAC, Inc.
714 BEACON STREET NEWTON CENTRE, MASS.

FRANK BATTLES, Inc.
208-214 WASHINGTON STREET NEWTON, MASS.

Arthur F. Veinott Jr., 27 Carver Road, Newton Highlands, is among the 30 Lehigh University students who have been named to appear in the 1955-56 edition of "Who's Who Among Students in American Universities and Colleges."

MAKE CHRISTMAS MERRIER!
... no down payment with your old set!



Watch the picture framed with light

SYLVANIA®
"Cabinet of Light" TV
has 30% more HALOLIGHT®

New SYLVANIA® "Cabinet of Light" TV is all brilliant picture and soothing HaloLight®—right to the edges! There's more restful viewing pleasure for you. Come in soon for a big, bright, convincing look.

LEE LOUMOS
TV — HI-FI RADIOS — AIR CONDITIONERS
1347 WASHINGTON ST. WEST NEWTON
Sales — Service — Installation — Rental
PHONE BIgelow 4-7240 9 A.M. to 9 P.M.



CHARLES E. DOWNING of 1062 Beacon street, Newton Centre, public relations director of Eastern Gas and Fuel Associates, Boston, has been elected vice-president of the New England Chapter, Public Relations Society of America.

College Notes

Miss Marilyn Larlee, who makes her home with Mrs. William H. Patterson of 23 Bernard Lane, Waban, is among the 32 students who were capped November 23 at formal exercises held at the School of Practical Nursing, conducted by the Household Nursing Association, 22 Newbury street, Boston.

The Reverend Arthur Hamilton Tripp, Associate Minister of the Arlington Street Church, Boston addressed the class and their guests on the "Importance of Religion in Nursing." Following the exercises tea was served and senior students acted as hostesses on a tour of the school.

BARRON'S of WEST NEWTON . . OPEN EVERY NIGHT 'TIL 9



" . . Remember Santa . .

the whole family

ENJOYS GIFTS from BARRON'S"

""Now, Santa," says Mrs. Claus, "go to Barron's first. You'll find pretty, perky, practical gifts for Sue and Jim and Mother and Dad and Baby . . . all prettied-up with nice gift wrappings. And you can park your sleigh right out back . . . in their large, free parking area. So, hurry down to Barron's, Santa . . . and fill up you gift-bag with wonderful clothes and shoes for the whole family."

for her
WHITE STAG jackets
PENDLETON sportswear
SHIP 'N SHORE blouses
BERKSHIRE hosiery
LUXITE undies
KICKERNICK undies
GARLAND sweaters
KORET of California

Shoes
STRIDE-RITE for children
NATURALIZER for women
BOSTONIAN for men
SANDLER for the cold
BASS weejuns
EVANS slippers
MRS. DAY'S for infants
SKATES and SKI BOOTS

for him
McGREGOR sportswear
HICKOK belts, jewelry
PALM BEACH wear
JANTZEN sport togs
ARROW shirts
WORSTED-TEX suits

for girls
CHUBBETTE clothing
BOUFFANT petticoats
PEGGY 'N SUE coats
MARGERY DAW dresses
ORLON sweaters
POLLY FLINDER dresses
GIRL SCOUT headquarters

for boys
HUSKIES dungarees
WELDON pajamas
CARTER jackets
VIYELLA shirts
SARANAC gloves
MAINE GUIDE jackets
BOY SCOUT headquarters

for baby
CARTER underwear
NITEY 'NITE sleepers
TIDY-KINS snowsuits
NYLON dresses
ORLON blankets
TOYS for children

FREE PARKING FREE GIFT WRAPPING

Barron's
WEST NEWTON SQUARE
OPEN EVERY EVENING 'til 9 P. M.

Coming Event-ually

To avoid conflicting dates, organizations, churches, clubs, etc., are invited to check and list the dates and hours of meetings, functions, etc., with the Newton Community Council LA 7-5121 for publication in this space without charge.

Friday, Dec. 16

10:00-3:00 Emerson Outgrown Shop.
10:00-8:00 Walnut Park Country Day School—Annual Pre-Christmas Sale.
Couples Club Covered Dish Supper and Christmas Party—W. N. Unitarian Church.
8:00 Newton Tri-Hi-Y—Y.M.C.A.

Saturday, Dec. 17

7:00-7:30 Music of All Churches WCRB—produced and directed by Rev. R. E. Gundlach.
7:30 Delta Tri-Hi-Y—Splash Party—Y.M.C.A.

Sunday, Dec. 18

9:45 Men's Breakfast—West Newton Unitarian Church.
8:30 Temple Shalom Brotherhood Breakfast Meeting—Aldo "Buff" Donelli.
2:00 Lt. Stanton M. Amesbury Post V.F.W.—Annual Christmas Parade and Party—Auburndale Library.
2:00 N. Post No. 48 American Legion—Annual Christmas Party—City Hall Cafeteria.
Nonantum's 58th Annual Christmas Party—Columbus Hall.
4:00 Newton High School—Christmas Vespers—Newton High School
4:30 Community Carol Festival Service—West Newton Unitarian Church.
5:00 Box Supper and Christmas Cantata "Childe Jesus"—Central Congregational Church, Newtonville
7:00 Church of the Messiah—Christmas Pageant—Auburndale.

Monday, Dec. 19

10:00-3:30 Auburndale P.T.A. Trade Shop—Burr School.
12:15 Rotary—Brae Burn.
1:30 Lydia Partridge Whiting Chapt. D.A.R.—Workshp.
2:00 Waban Woman's Club—All Saints' Choristers—Waban Neighborhood Club.
2:15 Newtonville Woman's Club—The Reynolds Family.
6:30 Garden City Grange Supper and Christmas Party—Centenary Methodist Church, Auburndale.
8:00 Dudley Associates.
8:00 Highland Glee Club—Trinity Church, Newton Centre.
8:15 Monica Guild—Our Lady's Auditorium, Newton.

Tuesday, Dec. 20

9:30 Newton Centre Garden Club—Newton Centre Woman's Club.
1:00 Senior Citizens—West Newton Community Centre.
Review Club of Auburndale—Williams School Auditorium.
2:00 Visiting Nurse Association, Well-Baby Conference—Bowen School, N. Centre.
7:30 Chess Club—Y.M.C.A.
8:00 Stamp Club—Y.M.C.A.
8:00 Newton Council 167, K. of C.—15 South Gate Park, West Newton.

Wednesday, Dec. 21

9:00-4:00 Mason-Rice Thrift Shop.
9:30-2:30 Warren Jr. High Thrift Shop.
9:30-3:15 Cabot-Claflin Thrift Shop.
9:30-3:30 Bigelow-Underwood Thrift Shop.
10:00-3:00 Spaulding P.T.A. Thrift Shop.
10:00-3:00 Franklin School Exchange.
10:00-3:00 Hyde School Outgrown Shop.
10:00-3:00 Weeks Clothing Exchange.
10:00-3:00 Peirce School Trade Shop.
10:00-3:30 Memorial School P.T.A. Trading Post.
11:00-4:00 Angier School Exchange.
12:15 Kiwanis-Commonwealth Country Club.
1:45 Woman's Club of Newton Highlands—Heart of Christmas, Elsie Oakes Barker, Congregational Church.
2:00 Community Service Club of West Newton—Carol Downey, monologist—Second Church, West Newton.
2:00 Visiting Nurse Association, Well-Baby Conference—Pomroy House, Newton.
8:00 Columbia Circle, C. of F. of America—Columbus Hall, Newton.

Thursday, Dec. 22

6:30 Lions Club—Y.M.C.A.
6:30 Newton Toastmasters—Commonwealth Country Club.
8:00 Home Lodge 162, IOOF—49 Hartford St., Newton Highlands.
8:30 Alcoholics Anonymous—11 Highland Ave., Newtonville.

Warren Jr. High Snowflake Dance

WARREN WAYS

A Snowflake Dance opens the winter season for the Seventh Graders at the Warren Junior High School. The dance will be held tomorrow evening, from 7:30 to 9:30 P.M. at the gymnasium. All tickets must be purchased while school is in session as no tickets will be sold at the door the evening of the dance. Music will be supplied by the PTA donated Juke Box with albums of records chosen by the dance committee. A number of dancing prizes will be awarded.

General Chairmen of all school dances are Mr. and Mrs. Melvin Dangel. Mrs. Harry Thompson and Mrs. Robert Mitchell are directors of the Seventh Grade Dances. The student dance committee is headed by chairman Robert Johnson, with Marjorie Loewenberg in charge of publicity. Poster and decorating committee are Dorothy Derick, Susan Kenney Carol DeRusso, Gail Winkley. Kenneth Clark and Webb Hull compose the ticket committee. James Vaccaro, assisted by Van Thompson and Bob Dangel make up the refreshment committee. A number of parents will be present as chaperones and to offer assistance to members of the dance committees.

College Notes

The Kalamazoo College Christmas Carol Service will be held this evening. Miss Judith Vogel, Freshman, daughter of Mr. and Mrs. Frank C. Vogel of 31 Forest street, is a member of the women's chorus for this annual traditional event of the holiday season.



RAYMOND C. WASS, president of Lasell Junior College, Auburndale, is congratulated on his election to the presidency of the New England Junior College Council by retiring president Mrs. Gladys Beckett Jones of the Garland School, Boston. Occasion was the council's 26th annual meeting held at the Statler on Dec. 10.

Temple Emanuel Golden Age Club

Three years ago a Golden Age Club was formed in Temple Emanuel in Newton. Each Tuesday afternoon you can find these Golden Agers busily employed in the Vestry of the Temple.

They are now engaged in a very special service project for the Beth Israel Hospital Supply Department. Golden Agers prepare bandages and perform other necessary services that will expedite the work of the doctors and nurses at the hospital. They are also knitting squares to make afghans for the children of Israel.

Dr. Albert I. Gordon, Rabbi of Temple Emanuel and Mrs. Albert I. Gordon are very close to this group. Mrs. Harry Veaner, chairman; Mrs. Max Kramer, vice-chairman; head a devoted committee of workers as follows: Mmes. Henry Fine, Leonard Kabler, Nathan Rosenthal, Morris Rubin, Shirley Segal, Meyer Simmons, Morris Spelfogel, Maurice Tessler, and Benjamin Waldman. Chester Rubin, Youth Activities Director of Temple Emanuel, serves as advisor to the group. Interesting talks, movies, musical programs and special holiday celebrations included in the weekly programs.

It is a thrilling sight and privilege to watch the Golden Agers enjoy and participate in their weekly programs which not only gives them pleasure but adds years of happiness to their lives.

Lydia P. Whiting Chapter D. A. R.

A Yuletide program has been arranged for Monday at Workshop, Newton Highlands, where the Lydia Partridge Whiting Chapter, D.A.R. will be host to the boys of Hillside School, Marlborough, one of the D.A.R. sponsored schools.

A business meeting of the chapter will be held at 1:45 preceding the party. Contrary to the usual custom of having the Hillside students entertain the Chapter, a program of songs for their entertainment will be given by a group of boys from Lexington.

Coffee hostesses will be Mrs. Carl M. Penny, Mrs. Helen A. Miller, Mrs. Charles R. Joy.

College Notes

Clement M. Aldrich, 80 Elinor road, Newton Highlands, has been initiated into Sigma Epsilon Rho, a Northeastern University Evening School of Business honor society.

A graduate in 1955 with a bachelor of Business Administration degree, Aldrich was in the top fifteen per cent of his class and therefore eligible for induction into the honor society.

Sacred Heart Parish

The schedule of the Sodality of Our Lady, of the Sacred Heart Parish, Newton Centre, calls for meetings on the first and third Monday evenings of the month. Rev. Luke A. Farley, the Spiritual Director, will give a series of discourses throughout the year.

He has invited as guest speaker for the December 19 meeting Very Rev. Msgr. Francis J. Lally, Editor of The Pilot, who has selected as his topic "Saint Joan of Arc."

Mrs. J. Ralph Stuart, Prefect of the Sodality, will lead the ritual prayers, and Father Farley will be the celebrant at Solemn Benediction.

All ladies of the parish, both married and single, are invited to attend all meetings.

He's Here! our new FLORIDA CHEF with his satin-smooth extra luscious STRAWBERRY CHIFFON PIE



SPECIAL INTRODUCTORY OFFER THIS AD WORTH 40c
This Ad and 99c gets you Ce-Lect's family sized $1.39 Strawberry Chiffon Whipped Cream Pie! Just tear out this ad and present it at our new bakery counter. Offer good only Mon. thru Fri. (Jan. 30 thru Feb. 3)
CASH VALUE 1/10¢
Convenient WILL-CALL SERVICE—Phone us anytime, day or night, at
STadium 2-4428
and we'll have your order ready and waiting to be picked up
SNACK COUNTER, BAKERY AND DELICATESSEN
Open 8:00 A.M. to 11:00 P.M. Daily
CE-LECT BAKERY RETAIL STORE
235 NORTH BEACON ST., BRIGHTON

D & S Builders Supply Co., Inc.
OPEN FOR BUSINESS
• Quality Doors • Windows
• Allied Building Supplies
Ken E. Stata, *President* Newton L. Stata, *Treasurer*
Van Di Benedetto, *General Manager*
OFFICE AND WAREHOUSE
Rear 1054 Great Plain Ave NE 3-5138
ENTRANCE AT RR CROSSING

S. S. PIERCE CO.
SELECT FROM THE WONDERFUL VARIETY OF
Christmas Gifts
at the S. S. Pierce Stores
When you give a "Package from Pierce's" you are choosing the Christmas Gift everyone enjoys. Come in and see our gifts.
GIFT BOXES, BASKETS, BUCKETS, HAMPERS, CHESTS
DELICACIES • GOOD FOODS • S.S.P. SPECIALTIES
CANDIES • PERFUMES • TOILETRIES
CIGARS • TOBACCOS • PIPES • CIGARETTES
Seven Stores: Copley Square—Coolidge Corner—Newton Centre
144 Tremont St.—133 Brookline Ave.—Belmont
Chestnut Hill Shopping Center (Route 9)

Sunbeam TOASTER Patented Radiant Control
Sunbeam MIXMASTER JUNIOR Best Junior Mixer Made
Sunbeam Radiant Control WAFFLE BAKER & GRILL Bakes, grills with Radiant Control
Sunbeam COOKER & DEEP FRYER Does more things better
Sunbeam CONTROLLED HEAT Automatic FRYPAN Square shape cooks more
Sunbeam PERCOLATOR Most beautiful percolator made
Sunbeam STEAM-or-DRY IRONS Steams longer, lighter weight
Sunbeam COFFEEMASTER Perfect Coffee every time automatically

Thrill her with
Sunbeam
THE BEST ELECTRIC APPLIANCES MADE
Over 22 Years of Reliable Service in the Newtons
MIXMASTER—Larger bowl-fit beaters for higher, lighter, finer-textured cakes, fluffier mashed potatoes. Mixes, mashes, whips, beats, stirs, blends, folds, juices.



Demonstration All Day Saturday, December 17
FREE COFFEE AND COOKIES TO ALL!
Phone LAsell 7-6632
NEWTONVILLE ELECTRICAL CO.
439 NEWTONVILLE AVENUE
Newton's Leading Appliance Dealer Easy Budget Terms

Recent Births

Mr. and Mrs. Martin D. Hearst (Marcia Alpert) of Newton Centre, are happy over the birth of Ellen Hindy Hearst, their third daughter, born November 22 at the Beth Israel Hospital. Mr. and Mrs. M. L. Albert and Mr. and Mrs. Nathan Hearst, all of Mattapan are the grandparents.

* * *

A seventh child, their second daughter ,was born to Mr. and Mrs. Maurice A. Reidy, Jr., of —Newtonville, November 27, at Newton Wellesley Hospital. Grandparents are Mr. and Mrs. Maurice Reidy of Newton Highlands and Mrs. James Dempsey of Newtonville.



Tuesday Nite is Family Nite at

Mary Hartigan's

Junction Routes 128 and 1A
DEDHAM

Selection of

5 Choice Dinners

$1.50

Children under 12 - 99c



A LUNCHEON MEETING of the Board of Directors of the Newton-Waltham Bank and Trust Company was held on the Brandeis campus at which President Abram L. Sachar announced establishment of the William M. Cahill Collection in Economics and Related Subjects in memory of the late president of the Newton-Waltham Bank and Trust Company. Present were, left to right: Frank Richardson, honorary chairman of the board of the Newton-Waltham Bank and Trust Company; Dr. Abram L. Sachar; George L. White, president of the Newton-Waltham Bank and Trust Company; and Philip Eiseman, president of the Bay State Corporation.

Establish Book Collection At Brandeis Honoring Wm. A. Cahill

The William M. Cahill Book Collection in Economics and Related Subjects has been established by Brandeis University in the University Library in memory of the late president of the Newton-Waltham Bank and Trust Company, it was announced yesterday.

Establishment of the special book collection was made known yesterday by President Abram L. Sachar who paid tribute to the late Mr. Cahill at a luncheon held on campus prior to a full meeting of the Board of Directors of the Newton-Waltham Bank and Trust Company,

A lifelong resident of Newton, Mr. Cahill passed away on September 12, 1955.

He entered the banking business in 1909 upon graduation from high school and became president of the Newton Cooperative Bank in 1950. Two years later he became president of the Newton - Waltham Bank and Trust Company.

Mr. Cahill was past president of the Newton Community Chest, a member of the Knights of Columbus, and many other organizations.

Rehabilitation Center to Rank With the Finest

National Jewish Hospital at Denver will build a rehabilitation center with "the world's finest facilities for making vic tims of tuberculosis and chest diseases completely sound in body, mind and earning power," Joseph Kaplan, of Newton, chairman of the New England Regional Committee for the Hospital, announced today.

Kaplan said construction has started at the famed free, nonsectarian medical center for tuberculosis and chest diseases, on a modern, three-story structure designed for the training of increased number of adult patients in a wide variety of vocations.

Kaplan said the structure will comprise new construction and remodeling of present facilities. He said the work, which will include a 250-seat all-purpose auditorium, and its vocational guidance equipment, will cost $750,000. He said $350,000 of this amount was provided for by the single gift of an anonymous donor.

When construction is completed in September, 1956, Kaplan said, the Hospital will be able to increase its adult population by 35% with as many as 80 patients at a time learning new skills, or taking advanced courses, so that they can leave the Hospital fully equipped to resume personal, family and community responsibilities.

Dr. Sidney H. Dressler, medical director of National Jewish Hospital at Denver, said the expanded program is the outgrowth of a three-year pilot study which indicated it is possible to restore 92 per cents of the patients at National Jewish Hospital to a full 8-hours working day, in many cases able to earn more than they could before entering the hospital.

The present adult population in the Hospital is 227. Under the expanded program, the Hospital will be able to provide for 307 adults, an increase of 35 per cent. Nationwide, the famed medical center for treatment of tuberculosis and related chest diseases has given over 4,000,000 days of free care to nearly 55,000 men, women and children of all races, nationalities, creeds and faiths, from all parts of the country, who cannot afford to pay for private care. The Hospital is supported entirely by voluntary contributions.

185 Beginners to Be Consecrated Tomorrow Night

Consecration of 185 beginners of the Temple Emanuel Hebrew School, Newton, will be conducted at the Friday evening service, December 16.

Participants in the service will be students of the Beth class. Eve Steinberg, Louis Kramer, Judy Adelman, Paul Sugarman, Debbie Store, Barry Dashefsky, Robert Creen, Robert Borteck, David Jacobson, Sandra Rosenberg, Donald Kaplan, Michael Friedman, and Judy Korin.

The children will receive miniature scrolls of the Torah as a symbol of their consecration. The program will be climaxed with the benediction by Dr. Albert I. Gordon Dr. Martin Goldstein will address the students on the meaning of their consecration.

The service will be followed by an Oneg Shabbat in the Community Hall.

Girls Craft Program Bustling With Holiday Gift Making

At the Neighborhood Centers, the Girls' Handcraft classes are bustling with holiday gift making.

In the Friday class at the Bowen School at 3:30, the fourth, fifth and sixth grade girls are fashioning holiday corsages, felt novelties and puppets, under the direction of Mrs. Esther Toher.

With Miss Helen Anderson, at the Burr Recreation Center, on Saturday mornings, girls from the second to the sixth grade, have as their project the making of Xmas holiday decorations.

On Mondays the sixth grade, and on Wednesdays the fifth grade girls of the Emerson School are completing organdy holiday aprons under the direction of Mrs. Beatrice Connell, leader.

The Hamilton Schoolgirls from the fourth, fifth and sixth grades meet with Mrs. Eleanor Kempainen and Mrs. Esther Toher on Tuesday afternoons to fashion leather, earrings. pillows, felt craft and corsages

At the Lincoln-Eliot School, on Mondays, the third and fourth grade girls are learning to knit. On Wednesdays and Thursdays the fourth, fifth and sixth grade girls have finished earrings, ribbon ties, novelty pillows, felt craft and corsages. under the direction of Mrs Eleanor Kempainen and Mrs Esther Toher.

With Mrs. Mary Russo, instructor, the girls from the second to the sixth grade of the Stearns School, meet and have completed novelty calendars, letter boxes, Santa Clauses, and a patchwork quilt.

The Newton Recreation Department has scheduled Handcraft exhibits for the Newton Federation of Women's Clubs, throughout the Club year, under the direction of Mrs. Allen R. Barrow. These exhibits are arranged to assist in promoting the donation of materials for the Summer Playground and Neighborhood Center Craft programs of the Recreation Department. The Newton Federation of Women's Clubs have made this program one of their important Community Service Projects.

Children's Theatre Program

The first in a series of fine theatre programs for children, sponsored by the Spaulding School PTA, will be presented on Saturday, December 17 at 2:30 p.m. when the Harvard Radcliffe Children's Theatre brings to the school auditorium their musical version of the favorite classic "Pinocchio."

According to Mrs. Morton Braun, chairman of the program series the response to notices of this first performance was so enthusiastic that tickets were completely sold out the second day of their sale. Tentatively scheduled for later in the season are a ballet and a concert.

Announce Exams For U. S. Coast Guard Academy

Congressman Curtis (R. Mass.) today announced that the competitive examination for entrance to the U.S. Coast Guard Academy will be held nationwide February 27 and 28. These examinations will be given in 109 cities.

Congressman Curtis emphasized the opportunity offered young men who choose this four-year course which leads to a bachelor of science degree and a commission as a career officer in America's oldest sea-going service.

"There are no appointments or geographical quotas for entrance to the Coast Guard Academy," he said. "I urge all qualified young men who are interested in a worthwhile profession to write for details and applications as soon as possible to me at the House Office Building Washington 25, D.C."

A candidate for the next examination for the Coast Guard Academy must be single must nave reached his seventeenth but not his twenty-second birthday by July 1, 1956 and must be in excellent physical condition.

A high school diploma is the minimum educational requirement, although high school seniors assured of being graduated by June 30 are eligible to take the examination if they will have at least 15 credits by that time.

Deborah Fraser, daughter of Mrs. Eleanor Fraser of 12 Rockwood terrace, Auburndale, nas been chosen to sing in the Chancel Choir of Northfield School for Girls.

Files Bill to Make Boat Owners Liable

Representative George E. Rawson of Newton, during his study of the boat laws of the Commonwealth as a member of the Recess Commission to Study Uniform Motor Boat laws, has discovered that there is some doubt whether injuries to property caused by motor boat operation can be legally prosecuted. Clear authority has been given to prosecute injuries to persons and interference with the public safety. Therefore, Rawson has filed with the Clerk of the House of Representatives a bill which gives officers empowered to make arrests the right to prosecute for injuries to property.

The commission has found that there have been many complaints of injury done to other boats, to fishing tackle in stocked waters, to wharves, landing stages and other property by careless operators of motor boats.

This bill will enable public officers to deal with the situation. It has been filed with the approval of the Commission in advance of its full report.



He'll love our Sports Jackets

Surprise your man with an extra-special gift this Christmas — a handsome sports jacket made from rich imported tweeds. He'll be thrilled when he sees it, proud when he wears it.

And remember, Friday night is family night at The Barn

Robin Hood's Barn, Inc.

680 High Street, Westwood
DEdham 3-5570 - On Route 109
1½ miles off Route 128

"beautiful individual Gifts for Christmas giving waiting for you"

at the
WABAN ANTIQUE & COUNTRY STORE
87 WYMAN ST., WABAN
(Opposite R.R. Station)
Open Evenings 'til 9 until Xmas

We keep Ol' Man Winter out in the cold—



with Complete Oil Burner Service

That's exactly why we're here. We enjoy beating Ol' Man Winter—and giving you complete carefree home heat. Call today. Ask about our:

LOW COST installation of a new oil heating system. Easy payments arranged.

EXPERT cleaning, repairing, or rebuilding of your old heating system.

KEEP FILLED SERVICE that assures you of your own independent fuel supply. Metered receipt with every delivery.

SHELL FURNACE OIL with FOA-5X® keeps filter screens clean all season.

SHELL SONITOR
JOBBER
Heating oil storage tank corrosion & rust inhibitor
FREE TO OUR CUSTOMERS WITH SHELL FURNACE OIL

SHELL FURNACE OIL

DuBOIS Jobber
Oil Company
Phone DEcatur 2-1334
382 Watertown St., Newton

HUDSON DEALERS HAVE IT!

FIRST SHOWING!

NASH DEALERS HAVE IT!

THE ONLY ALL-NEW LOW-PRICED CAR!

The All-New, All-American RAMBLER FOR '56



Yes, it's a Four-Door Hardtop! No center post! Most beautiful car in the lowest-price field.

All-New Distinctive Styling... All-New Safety, Comfort, Vision, Ride... All-New Four-Door Hardtop... All-New King-Size Inside, Rambler-Size Outside... All-New Typhoon Overhead Valve Power, with up to 30 Miles Per Gallon... All-New Solid Gold Look—At a New Low Price!

Today You Can Tear Up Every New Car Price Tag In America!

Come see and drive the all-new car that wipes out the last vestige of "price class" . . . the car that brings the glamour of $5,000 cars to the lowest-price field. See the trend-setting Fashion Safety Arch. See vividly different new Three-Tones, with the smartest luxury interiors . . . color-keyed to match.

See the all-new, king-size, 6-passenger room in the car that out-maneuvers, out-parks any other sedan. All-new safety with Double Safe Single Unit Car Construction. All-new softer, smoother ride with Deep Coil Springs on *all four* wheels.

Thrill to the blazing punch of the all-new Rambler Typhoon overhead valve engine. Try new travel luxuries—Power Brakes (standard on custom Ramblers), Power Steering, All-Season Air Conditioning, Airliner Reclining Seats, Dual-Range Hydra-Matic Drive.

Yes, come today and see the new Ramblers that cost *least* to buy, *least* to run and bring *most* when you trade. Make the Smart Switch for '56!



AMERICA'S SMARTEST! It's the all-new triple-duty beauty—the 1956 Rambler Cross Country, now with 33% more cargo space. It's a town car, travel car, and America's finest low-price custom 4-door station wagon—all in one!

SEE IT! DRIVE IT TODAY!

You'll Make the Smart Switch for '56

Rambler

AMERICAN MOTORS MEANS MORE FOR AMERICANS

Tune in Disneyland on ABC-TV. See TV listings for Time and Channel

At All NASH Dealers • At All HUDSON Dealers

Bits From Bigelow

Library Trips

During Book Week, Miss Elizabeth Myer, Bigelow's librarian, sponsored several trips to the libraries in Newton Corner for Grades seven and nine. The seventh grade visited the Boys' and Girls' Library and became acquainted with procedures there. The ninth grade visited The Newton Free Library to become familiar with its resources. This year the ninth graders are permitted to have cards at the main library.

Red Cross Report

Several weeks ago, an article was written about the Bigelow Jr. High School Red Cross Enrollment Drive. The results were, as follows: The total amount collected was approximately $450, with a ninth-grade homeroom (Division 122) coming in first with over $64. Their closest contender, Room 217, fell short of them by about one dollar. We at Bigelow feel that the drive has been a great success.

Football

Bigelow's Varsity tied one and lost two of their last three games. We tied St. Sebastian 0 to 0 and lost to Warren 7 0 Our last defeat was at Weeks, 14 - 0, even though we played a splendid game.

Bigelow's Junior Varsity lost their last two games. The first game we dropped to Weeks 13 - 7. Our only touchdown was scored by Alan Copeland, an eighth grader. The second game Warren won 7 - 0. We want to thank the boys for their fine playing on the gridiron. We had some of the best team spirit you can find anywhere and we hope for a better season next year.

Of all the inter-junior high sports, football is the most prominent. Where would the team be without the girls who carry the school spirit to every game

Mrs. Frye asked Miss Hamilton, Mrs. Kunberger, Miss Molway and Miss Myer to help her select the year's cheerleaders. More than half the ninth-grade girls appeared in the required pairs to audition. Many things were taken into consideration as well as how the feats were executed. The main points were ability, all-around scholarship, and most important, citizenship. Judged on a point system, it was very close. The chosen nine are Suzanne Maguire, Susan Cohen, Kay Dickman, Barbara Fleischer, Phyllis Lamkin, Dorothy Newman, Nancy Preston and Carol Gilman and Beverly Hovsepian, substitutes.

Student Council Assembly

On November 18, the first assembly of the year was held in the school auditorium. The assembly featured the Student Council and their tentative plans for the year. Our principal, Mr. Pray, inducted Barry Wish, the Student Council President for 1955-56. After Barry took the oath of office as President, he inducted the leaders of the other student organizations. The representatives of the organizations inducted at this time, are as follows:

Assembly Crew, John Akerman; Bigelow Bee, Kay Sternfeld; Drama Club, Barbara Fleischer; Cheer Leaders, Suzanne Maguire; Boys' Leader Corps, Josephine Cialdea; Library Staff, Robert Kravitz; Music Organizations, Arthur Tenenbaum; Noon Patrol, Patricia Ready; Student Patrol, Richard Hession; Projector Club, Phil Phillips; Red Cross, Richard Greenfield.

Mrs. Dorothy Kunberger, Mr Samuel Grainger are serving as advisiors of the Student Council. The assembly closed with a news film depicting the outstanding world events during October.

Let Us Plan Your Honeymoon or Vacation

Free of Charge to You

— FEATURING —

Miami Beach Package Planned Trip

Complete arrangements handled by this office

Lee Travel Agency

FAirview 3-5863

Call us for information at no extra cost to you



LOOK TO THE FUTURE was the theme of observance held by the High School Parent-Teacher-Student Association last week. Present were, above, left to right: Dr. Leo Barry, principal; K. D. Ranson; Miss Katherine Curtis; B. Alden Thresher; Miss Mary E. Chase; Peter Quinn; Miss Wilbert, and Robert H. Mitchell. (Photo by Gordon R. Wilk)

Is Distinguished Air Force ROTC Cadet at Harvard

The Harvard Air Force ROTC Unit announced this week the designation of J. Donald French, son of Mr. and Mrs. Joseph C. French of 6 Weldon road, Newton, as a Distinguished Air Force ROTC Cadet. The announcement was made by Colonel Waldo B. Jones, Commander of the Unit.

Colonel Jones stated that the six Cadets who were designated must have had an academic standing in the upper third of their Air Force ROTC course and in the upper third of all students in Harvard College. In addition, they must be of high moral character and have demonstrated leadership ability.

Mr. French is currently Cadet Group Personnel Officer with the rank of Cadet Captain. A graduate of Newton High School, he is now in his final year of training in the Air Force Unit at Harvard.

Mr. French is President of the Varsity Club, Captain of the Cross Country Team and a member of the Varsity Track Team, Sigma Alpha Epsilon Fraternity and the Hasty Pudding-Institute of 1770.

Makes Appeal For Holiday Highway Safety

Registrar of Motor Vehicles Rudolph F. King, Chairman of the Massachusetts Safety Committee, today appealed to all highway users, whether motorist or pedestrian, to give highway safety during the month of December greater personal attention than ever before.

"Records at the Registry of Motor Vehicles show conclusively that traffic conditions in December, particularly during the Christmas holiday period, are unusually hazardous and constitute a direct challenge to all," said the Registrar.

"Each year in this month, the unwise use of intoxicating beverages at so-called Christmas Parties—which are already being planned by some companies —is a primary cause for most of the tragic highway deaths reported. It is my purpose to remind committees in charge of these Christmas office parties and the hosts at Christmas home parties that they are responsible for the safe transportation home of their drinking guests. This responsibility is clear and is one which cannot be shirked.

"Motorists should understand that enforcement agencies in the Commonwealth neither sanction nor approve the 'one-for-the-road' propaganda being circulated and are warned that enforcement officers will prosecute any person found driving while under the influence of intoxicating liquor. Motorists convicted of this serious violation will lose their licenses and will also be assessed 12 points," stated Registrar King.

Ship Power

Buffalo, N. Y. — There are about four diesel vessels to every steam vessel in operation on U. S. inland waterways.

Newton Man Dies As Blaze Does $35,000 Damage

Bertram Fisher, 33-year-old Newton man, died of smoke inhalation Sunday night as a $35,000 fire swept through the back of his family's home at 79 Woodchester drive, Chestnut Hill, as he slept in a second-floor bedroom.

Mr. Fisher, a roofing salesman, was dead on arrival at the Newton-Wellesley Hospital.

Firemen were forced to break down the front door of the 12-room brick house and battle their way upstairs with hose lines to reach Fisher, after neighbors reported someone was in the house.

Fisher, a bachelor, lived with his parents, Mr. and Mrs. Samuel Fisher, who were visiting a daughter and newborn grandchild in Long Island, N. Y.

Samuel Fisher is president of the Fisher Shoe & Leather Corp., Boston.

Fire Chief John E. Corcoran ordered a second alarm on arrival at the fire, bringing ten pieces of apparatus to the scene.

He stated the blaze apparently started in a downstairs den. Smoke and flames spread quickly up the rear of the house, destroying most of the interior.

The cause was undetermined and Chief Corcoran called in the state fire marshall's office to investigate.

He said the fire apparently had been burning for some time before it was discovered at 10 p.m. by Jax Fisher, an uncle of the victim, who lives next door at 77 Woodchester drive. He called the fire department when he happened to look out the window and saw flames shooting from the big brick house.

Recent Births

The following are the births at the Newton-Wellesley Hospital for:—

November 28, 1955

To Mr. and Mrs. John Moylan, 134 Waverly Ave., Newton, a boy.

To Mr. and Mrs. Robert Kenney, 114 Cliff Rd., Milton, a girl.

November 29, 1955

To Mr. and Mrs. Thomas J. Nurney, 23 Hillcrest St. Waltham, a girl.

To Mr. and Mrs. Raymond Pierce, 4 Durant St., Newton, a boy.

To Mr. and Mrs. Garet V. W. Shepherd, 50 Chamberlain Ave., Westwood, a girl.

November 30, 1955

To Mr. and Mrs. David Locke, 18 Intervale Rd., Wellesley, a girl.

To Mr. and Mrs. William Spence, 76 Old Colony Rd., Wellesley Hills, a girl.

To Mr. and Mrs. Roosevelt McFadden, 175 Hicks St., West Newton, a girl.

December 1, 1955

To Mr. and Mrs. Robert Pieroway, 70 Perkins St., Jamaica Plain, a boy.

To Mr. and Mrs. Richard Charlesworth, 687 Wellesley St., Weston, a girl.

To Mr. and Mrs. Sven Stenberg, 24 Dean Rd., Wellesley Farms, a boy.

To Mr. and Mrs. Angelo Mula, 47 Clark St., Waltham, a boy

December 2, 1955

To Mr. and Mrs. Paul Donahue, 354 Waltham St., West Newton, a boy.

To Mr. and Mrs. Richard Allen, 381 A Crescent St., Waltham, a girl.

To Mr. and Mrs. Francis Dailey, 38 Jasset St., Newton, a boy.

To Mr. and Mrs. Robert Rockett, 89-2 Middlesex Rd., Waltham, a girl.

To Mr. and Mrs. Kenneth J. Burke, 18 Harrington St., Newtonville, a girl.

December 4, 1955

To Mr. and Mrs. Frank Taylor, 15 Cresthill Rd., Brighton, a girl.

To Mr. and Mrs. Russell Doane, 325 North Ave., Weston, a boy.

To Mr. and Mrs. Francis Babbin, 165 Concord St., Newton Lower Falls, a boy.

To Mr. and Mrs. Gordon Vlass, 5 Wetherall St., Newton Upper Falls, a girl.

Private Land

Spokane — Privately-owned forests currently supply up to 90 percent of the timber processed for domestic purposes.

Knot Defined

Annapolis — A knot is a speed of one nautical mile or 6,080 feet an hour. The conventional mile is 5,280 feet.

This is the time of the year when people begin to fall into cold water through thin ice.

Egg Nog

The center of Holiday hospitality

Order early from your route salesman or phone

NEedham 3-1800

White Bros. "THAT Creamy MILK"

Sealtest

HOLIDAY SPECIALS

SPUMONI

Extra rich, extra delicious combination of Sealtest ice cream, whipped cream, fruit and nuts. Four generous servings individually wrapped in a Sealtest window package.

79¢

NUT ROLL

Rich vanilla ice cream with fresh strawberry center, covered with crunchy almonds. A delicious party treat. Six individual servings packed in Sealtest's window package.

89¢

ICE CREAM PARTI CAKE

Extra-special creamy vanilla ice cream topped off with colorful pink and green whipped cream decorations. Serves 10 to 12. Packed in box with see-through plastic cover. $1.49

SULTANA ROLL

Luscious Christmas colors! Creamy pink and red fruited center surrounded by pistachio ice cream. Six individual servings in a Sealtest window package.

69¢

CHRISTMAS TREE CENTER BRICK

Rich and creamy Sealtest vanilla ice cream with a pistachio ice cream Christmas tree in the middle. Serves 6.

59¢

Holiday Flavor Feature of the Month

Sealtest Devil Mint in bulk, pints and half-gallons

Just in time for Christmas giving . . . . A Gift for the Home!

rugs that look like anything but! Light-hearted accents for foyer, recreation, child's room.

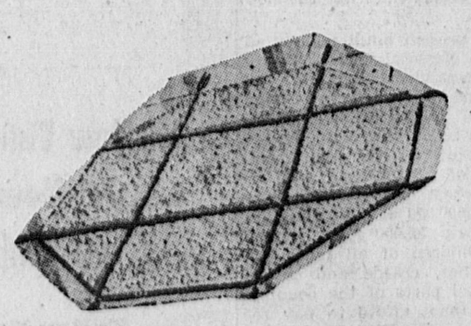
(1) Watermelon $12.95 24x48 Inches



(2) Target $16.95 Natural with red and black 4x4 feet

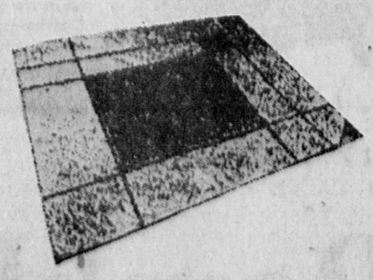


(3) Octagon $29.95 Smoke or Gold 4x4 feet



Thick, tubbable cottons, part of the fun-fashion Needletuft collection you'll see at Beacon!

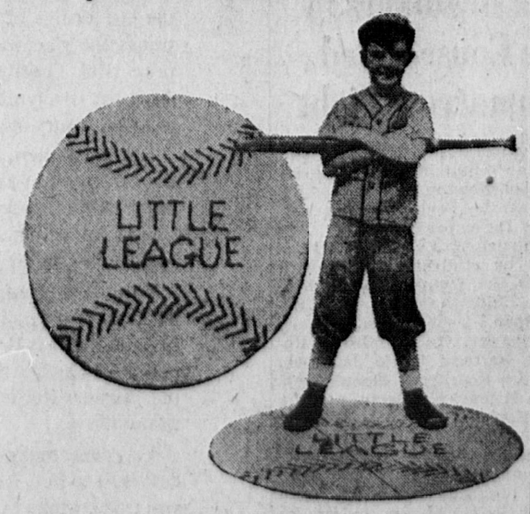
(4) Mosaic $24.95 Grey, Blue, Beige, Green, Natural, Red. 4x4 feet

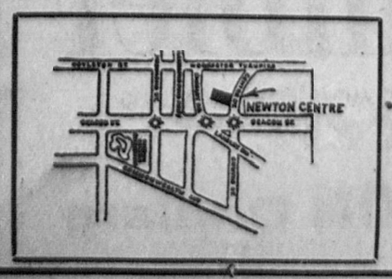


(5) Strawberry $12.95 36x36 Inches



(6) Little League $9.95 36" Round





Beacon FLOOR COVERINGS

1296 to 1300 Centre St. • Newton Centre • LAsell 7-1773 • DEcatur 2-4530

it's Christmas Gift Time!

OLD CLEANER ROUND-UP TIME

$79.95

EXTRA BIG XMAS

Easy Budget Terms



TRADE-IN on sensational new LEWYT Vacuum Cleaner with "finger-tip" cleaning

THE CLEANER ROLLS...THE NOZZLE ROLLS...EVERYTHING ROLLS!

TRADE NOW—SAVE MONEY, SAVE WORK! There's no carrying or arm-strain with the amazing Lewyt! BOTH CLEANER AND NOZZLE ROLL ON WHEELS! A "finger-tip" touch rolls the nozzle over rugs and floors—rolls the cleaner room-to-room!



COMBINATION RUG 'N FLOOR NOZZLE! Clean both rugs and floors without changing tools! Adjusts to all heights of rug pile—and, it rolls on wheels!



POWER DIAL! Dial correct suction for wool and cotton rugs, floors or drapes!

PLUS! BUILT-IN TOOL RACK

New vinyl hose that won't clog • Most powerful Lewyt ever built • No dust bag to empty • Comes with all tools!

Over 22 Years of Reliable Service in the Newtons

LAsell 7-6632

NEWTONVILLE ELECTRIC CO.

Newton's Leading Appliance Dealer

439 Newtonville Avenue

Markdown Bargains Every Week!

SPECIAL PRICES

Why not come in and Compare?

---- the informed citizen ----

A Weekly Column written and prepared by the Newton League of Women Voters and devoted to the principle that an informed citizen is a good citizen.

Established in 1947, the Carrie Chapman Catt Memorial Fund honors the memory of the woman who founded the League of Women Voters of the U.S.A. Carrie Chapman Catt devoted her life to such important civic work as securing suffrage for women, educating them for responsible citizenship and promoting international cooperation for peace

In 1904 she led in the formation of the International Woman Suffrage Alliance and gave powerful support to its world-wide activities for women's rights. After one of her life's goals was achieved in 1920 when the 19th Amendment gave women the right to vote, she directed her efforts to the continuing search for world peace. She persuaded twelve national women's organizations to work together in a concerted educational program in the field of foreign policy, both at home and abroad. The Memorial Fund was established by men and women who admired her work and believed in the democratic ideals that guided her life's work.

BY BOTH its purpose and its program the Memorial Fund reflects the civic ideas and democratic ideals which Carrie Chapman Catt strove so energetically to support. Thus, its purpose is "to increase the knowledge of individual men and women in all parts of the world about the structures, functions, techniques and problems of democratic government."

Its program seeks to accomplish this purpose in several ways. Through its Washington, D.C. office, for example, the CCMF cooperates with U.S. government agencies and with private organizations in the Exchange of Persons Program. It also takes part in the sponsoring of foreign leaders active in various fields who come to this country to observe the role played by the U.S. citizen in government — local, state, national and international

THE WORK of the Memorial Fund also provides challenging opportunities for American citizens to gain broader understanding of world problems and affairs through personal contact with citizens of other countries. In addition, correspondence with individuals in more than 50 countries is maintained.

The program of the Memorial Fund also includes grants for the purpose of assisting and encouraging groups in other countries in their struggle to provide non-partisan citizen education. By such grants, financing is made available for pilot projects in training leaders, demonstrating methods of organization, or publishing printed materials. One outstanding example was the aid given to enable a pioneering group in Italy to train teachers and establish democratic centers for citizen education in the rural communities.

In Greece, a grant to the "Ligue Hellenique pour le Droit des Femmes," (a non-governmental, non-partisan organization) aided in publication of a Teacher's Reference Book for the "crusade against illiteracy" and for the purpose of interesting women in government and citizenship while they learned the three "Rs.' In India, a grant to the Allahabad Agricultural Institute covered the initial cost of producing "We, the Government," a simple illustrated primer for citizens. Written in English, it was adapted from publications sent by CCMF, and translated into Hindi for widespread distribution as part of the national village improvement program. By doing work of this sort the Memorial Fund gets to the grassroots of international cooperation.

THE WORK of the Carrie Chapman Catt Memorial Fund, carried on for the most part by devoted volunteers, has far-reaching influence and is a befitting tribute to the woman whose name its bears.

Woman's Club Of Newton Highlands

The Christmas Program takes place Wednesday, Dec. 21 at the Congregational Church parish house Business meeting at 1:45 will be followed by a special program of Christmas choral music rendered by the Newtones.

The speaker will be Elsie Oakes Barber whose topic is "Heart of Christmas." A native New Englander, now living in Concord, Mrs. Barber received her B.A. degree from Tufts and her M.A. from Smith. Following her marriage she has devoted much of her time to writing and speaking where she combines sparkling wit and deep compassion with a rare gift for story-telling. A Christmas tea prepared by members of the Executive Board will follow in the Workshop.

Platinum Source

New York — World supply of the platinum group metals is obtained from such widely-scattered sources as South Africa, Russia, Canada, Alaska, Columbia and some other minor export areas.

To Discuss What Is Going On In The Arab Mind

What's going on in the Arab mind (educationally speaking) and a straight-from-the-shoulder picture of Israel today by a reporter on the scene since 1948 will be highlighted at the 1956 meeting of the Boston Chapter of the American Technion Society, Monday January 9 at the Faculty Club of M.I.T., Memorial Drive, Cambridge.

Prof. Charles Coryell, professor of chemistry at MIT and one of the nation's youngest and most brilliant atomic scientists will probe into the Arab mind.

He will take his picture from a tour of Arab universities and talks with Arab students—the real fireworks behind the Arab boiling pot.

At the same time Carl Alpert, famed secretary to Gen. Yacoov Dori, former chief of staff of the Israel Army and present head of Technion, the Annapolis and West Point of Israel, will give a reporter's pointed sketch of Israel — a picture free from diplomatic strings and unfettered by censorship.

Mr. Alpert was former editor of the ZOA magazine and is a trained newspaperman right on the scene and behind the scene.

The meeting will be the first of the year for the Boston Chapter and more than 250 members are expected to the dinner and reports.

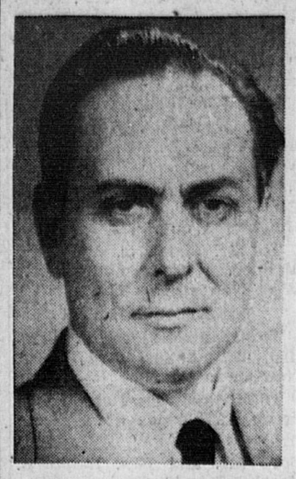
Mr. Harris Libby of Brookline, president of the Chapter, will preside, and he will be assisted by Mr. Louis Rosenblum of Belmont, chairman of the committee on arrangements.

Mr. Sidney W. Grossman, chairman of the membership committee; Mr. Richard Marcus, chairman of the capital funds committee; and Mel Friedman of Newton, secretary, are committee members also.

Gregory Lane McCarthy was born to Lt. (j.g.) and Mrs. Edward Lane McCarthy (Blanche Ann Bernt) of Waban, November 23 at Jacksonville, Florida. He is their first child.

The Newton Graphic
Established 1872
SECOND SECTION DECEMBER 15, 1955

R. L. McCormack, Waban Heads Raytheon Division



R. L. McCORMACK

Raytheon Manufacturing Company announced today the establishment of a new division under its Receiving and Cathode Ray Tube Operations, to be known as the "special tube division" with R. L. McCormack as manager. The new division, with headquarters in Newton sets up separate facilities and has responsibility for all non entertainment type tubes, including industrial and special-purpose types for guided missiles, aircraft, radar, and many other military and commercial applications.

Mr. McCormack reports to N. B. Krim, vice president who heads the operations. McCormack joined Raytheon in October of 1938 after five years as a tube engineer in Sylvania's plant in Salem, Mass. He was graduated from Massachusetts Institute of Technology in 1933 with a degree in electrical engineering. He is a native of Rochester, N. Y. He is a member of the Institute of Radio Engineers, the American Physical Society, and is active in the Boy Scout movement and the Parent - Teacher Association. The McCormacks live in Waban with their three children: Robert, 12, Kevin, 10, and Cathy. 5.

Supreme Court Rules Against Ousted Officer

In a decision rendered last Thursday, the State Supreme Court upheld the dismissal of Ernest W. Prescott from the local police department.

THE COURT stated that a police officer's conduct during his off duty hours "might be of such nature as to show him unfit to continue to act as a police officer." The decision, written by Justice James J. Ronan, may have far reaching implications.

Prescott was found guilty of being drunk on Chestnut street, Newton, on June 28, 1953, while he was in civilian clothes and off duty. He was suspended until January 1, 1954.

Prescott, while under suspension, was found guilty of being drunk on Waltham street, Lexington, on October 12, 1953. After a hearing on charges of conduct unbecoming a police officer, he was fired by Mayor Theodore R. Lockwood and Chief Philip Purcell.

The patrolman appealed to the Civil Service Commission, which in a three-to-two decision, voted to set aside the dismissal order. The split decision resulted in a series of charges and counter charges between members of the Commission.

AS A RESULT, Governor Christian A. Herter called on the legislature to make an investigation of the Civil Service Commission. He also asked for a bill giving local authorities the right to appeal Civil Service Commission decisions. Employees, but not local hiring authorities, can appeal Commission decisions to the courts. Both bills died in the House.

Following this Newton officials took the one course of legal action open to them and asked the Superior Court to review the case. Judge Vincent Brogna agreed to review it, but in his decision, upheld the Commission.

The Supreme Court reversed Judge Brona, saying that it does not agree with the ruling of the Civil Service Commission majority that Newton officials have no right to fire Prescott, because he was under suspension at the time of his arrest.

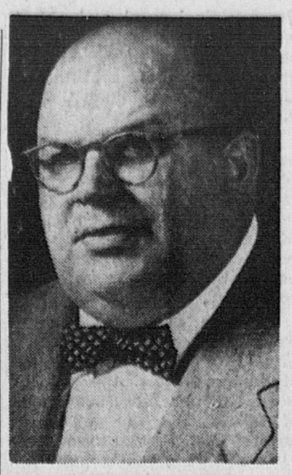
"SUSPENSION," stated the decision, "is different from dismissal. However tenuous was the grasp he might have had on the office at the time of his discharge, the door had not been entirely closed.

"It was not necessary that city officials wait until the end of the suspension before taking action on the second case," the decision continued.

During the two-year long dispute, City Solicitor Matt B. Jones acted for the city.

Pembroke College Alumni Yule Party

A Christmas party for Pembroke Alumnae living in Newton, Wellesley and Brookline was held on Wednesday evening, December 14th, at the home of Mrs. Wheaton A. Holden in Newton Lower Falls. This group is a regional section of the Boston Pembroke Club. Assisting in arrangements were Mrs. Milton Paul of Waban, transportation, and Mrs. William Clarke Custer of Newtonville, publicity.



JOHN J. JAROSH

Newton Man to Head Precision Gyro Laboratory

The appointment of John J. Jarosh, of Newton, as Director of Cambridge Engineering Laboratory, a new facility of Sterling Precision Instrument Corporation's Instrument Division at Flushing, N. Y., has been announced by Sterling president Robert Russell. The addition of the Cambridge Lab is one of the first steps in a major expansion program being undertaken by the Instrument Division under its new general manager, Brum Wolters.

MR. JAROSH, an M.I.T. graduate, has a broad background of "old line" instrumentation (pressure gages, recorders, valves, thermostats) but is best known for his work at Dr. C. S. Draper's M.I.T. Instrumentation Laboratory. Here, he was chief designer for the Navy's Mark XIV Gyroscopic One Sight of World War II fame and, post-war, head of the gyro lab which produced the floated integrating gyro, heart of today's most critical guidance and fire control systems.

This ultra-precise gyro established new frontiers in low friction levels; low-torque transducers; precise, high-speed ball bearings; stable metals and floatation fluids. Its importance is reflected in the fact that practically every major aircraft instrument company is now building equipment utilizing such gyros.

IN THE NEW facilities in Cambridge, (7,000 square feet, including air conditioned, dehumidified, dust-free assembly areas) Mr. Jarosh and his associates will specialize in the development, assembly and test of high-precision gyros (floated and unfloated) and other associated aircraft instruments. When integrated with Sterling Precision's instrument manufacturing plant at Flushing, N. Y., and the engineering and assembly facilities at Port Washington, N. Y., the Instrument Division will be equipped to undertake not only pilot production work on gyros and related instruments but full scale production as well.

THE MAIN objective of the Instrument Division is to serve as sub-contractor to military and commercial projects on ultra-precise integrating gyros, accelerometers, servo sub-systems and micro-wave antennas In addition to this, the Division will produce and sell smaller types of floated and unfloated gyros, rate gyros, magnetic clutches, serve components and certain types of radar antennas.

The Instrument Division's 72-acre radar site at Port Washington, of unobstructed and uncontaminated terrain, located adjacently to the engineering and assembly facilities also enables the Company to embrace antenna work of the highest complexity. Automatic machine tool controls, automation and instrument programming devices, and guided missile instrumentation of the "Go-no-go" type are among other Division developments now under way.

170 Pints of Blood Collected At Newton Centre

All residents of Newton Centre and one, in particular, can well be proud of the wonderful results of the Red Cross Bloodmobile visit on December 8 at the Sacred Heart Church School.

Mrs. Carmen Alvord, Chairman for Recruitment of Donors for the day reports that a total of one hundred and seventy pints of blood were collected. This is the best showing of any Newton village since the cessation of Korean hostilities.

GIVE HER AN



- Makes button holes
- Sews on buttons
- Sews zig-zag
- Appliques
- Monograms
- Darns and mends
- Sews forward and reverse
- Over pins and heavy seams
- Embroiders
- Blind stitches hems and ELNA COSTS NO MORE!

as little as $1.25 weekly after small down payment
Model BC

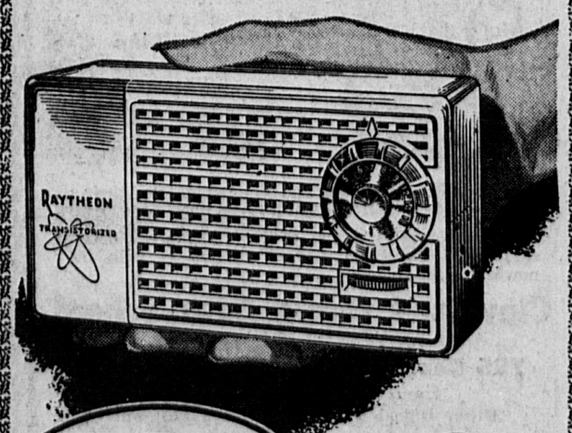
MOR REAL SEWING CENTER
"HOME OF GUARANTEED FIVE-YEAR SERVICE"
128 HIGH STREET, WALTHAM TWinbrook 4-3989
430 WAVERLY STREET FRAMINGHAM
—WE'LL REPAIR ANY MAKE—

Just the Right Gift

Tiniest rich toned, full volume long range radio *you ever saw!*

and NO TUBES!

4 months' BIG SET performance from ONE low-cost battery!

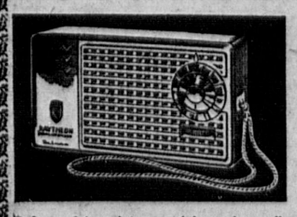


RAYTHEON $49.95

World's LARGEST Manufacturer of Transistors Now Brings You . . .

Transistor RADIO

Long Range • Pocket Size • Loud Playing!



Tiny transistors replace all tubes—and bring you a modern miracle you must hear, to believe. Transistors use hardly any current, so you get hundreds of hours' play from ONE low cost battery. These tiny, vest-pocket masterpieces come in an array of gorgeous 2-tone color combinations to make your eyes sparkle.

DeLuxe 6-transistor model receives all stations within 100-miles' distance. Choice of 5 exciting 2-tone color combinations. $69.95

Budget Terms May Be Arranged, of Course

SUPPLY LIMITED! COME GET YOURS TODAY!

Easy Budget Terms • BIgelow 4-5466

SILVER LAKE Television & Radio Co.

Authorized Raytheon Sales-Service Dealer

337 Watertown Street, Newton

Jordan Marsh Company

SHOPPERS' WORLD FRAMINGHAM



NEW ENGLAND'S LARGEST SUBURBAN STORE

STORE HOURS NOW TO CHRISTMAS

10 A.M. 'til 9 P.M. daily

Saturdays 10 A.M. 'til 6 P.M.

Be sure to see our Christmas Candy and Gift Food Departments - Two Locations - Main Level and Lower Level.

The car with the POWER PERSONALITY!



NEW 1956 SUPER 88 HOLIDAY COUPE

So powerfully smooth! So powerfully safe!

Just standing at the curb it says, "Come inside and take a ride!" And on the road, it says *"Go!"* in unmistakable language! For there's more pure action under the hood of this dazzling Super 88 for 1956 than you can imagine! Oldsmobile's terrific Rocket T-350 moves this big beautiful car away from a stop light effortlessly . . . gives you that feeling of the sure, safe control of unlimited power. And all this flashing power is smoothed to silken flight by new Jetaway Hydra-Matic*! Jetaway response is *lightning* response—smooth, silent, *wonderful!* For the thrill of your life see us and get acquainted with a real "power personality"—the Super 88 Oldsmobile for 1956!

*Standard on Ninety-Eight models; optional at extra cost on Super 88 models. †Optional at extra cost; Safety Power Steering standard on Ninety-Eight models.

Only Olds has all these "Features of the Future"

- ★ Rocket T-350 Action!
- ★ Jetaway Hydra-Matic* Smoothness!
- ★ Stunning New Starfire Styling!
- ★ Delta-Inspired Airfoil Grille!
- ★ New Safety-Ride Chassis!
- ★ Trend-Setter Instrument Panel!
- ★ Flairaway Fender Design!
- ★ Fashion-First Interiors!

. . . plus every advanced Power Feature† to complement that Power Personality!

NEW '56 OLDSMOBILE

VISIT THE "ROCKET ROOM" . . . AT YOUR OLDSMOBILE DEALER'S!

FROST MOTORS, Inc., 399 WASHINGTON ST., NEWTON

LAsell 7-6525

— REPEAT PERFORMANCE! OLDSMOBILE PRESENTS "BABES IN TOYLAND", WITH DAVE GARROWAY AND DENNIS DAY! CHRISTMAS EVE ON NBC-TV! —

Heating Homes Since 1876



FUEL OIL
AND
24-HOUR
OIL BURNER
SERVICE
DIEHL'S
AUTOMATIC — METERED
DEPENDABLE — DELIVERIES

Complete Heating Services
New Installations or Replacements
Modern Fuel Oil Budget Plan
CALL
WE 5-1530 OL 3-0170
F. DIEHL & SON, INC.
180 Linden St.
WELLESLEY, MASS.

Home From Trip Through South

Mr. and Mrs. Arthur F. Nash of 200 Church street, Newton have returned home after a month's most interesting and informative southern motor trip.

They made overnight stops at hotels or motels in Philadelphia, Pa., Raleigh, N.C., Charleston, S.C., St. Augustine, Miami, St. Petersburg, Silver Springs, and Tallahassee, Florida; New Orleans, La.; Hattiesburg, Miss.; Bristol and, Natural Bridge, Virginia, and Washington, D.C. Sight-seeing trips were taken from these places to various points of interest.

At St. Augustine, the oldest city in the U.S., visits were made to the oldest house, the oldest school-house, America's first Mission and Shrine, the old City Gates, the old Slave Market-Place, the Fountain of Youth, and old Fort Castillo de San Marcos, built by the Spanish in 1672, and said to be one of the best preserved specimens of military architecture of the Middle Ages. Near St. Augustine, they also visited the world's largest and oldest collection of living alligators, crocodiles, tortoises, turtles, snakes, and other reptiles, besides ostriches, monkeys, wildcats, and birds.

At Marine-land they witnessed the hand-feeding of the porpoises, and an exhibition of their stunts. Here also, looking through glass port-holes into giant tanks, they saw live porpoises, sharks, sea-turtles, and all kinds and sizes of other ocean fish.

At Miami they visited Bay Front Park, the Yacht Basin, Coral Gables, Miami Beach, Millionaire's Row, the Orange Bowl Stadium, the University of Miami, and the world renowned Hialeah race track with its well-kept grounds, gardens, and ponds, including several hundred pink flamingoes and white swans. Another interesting and unusual sight was the visit to the Seminole Indian Village at Musa Isle, where a young Indian boy wrestles a large live alligator.

From Miami they traveled over the Tamiami Trail to Sarasota, where they visited the famous Ringling Museum, now owned by the State of Florida, which houses one of the largest and finest art collections of paintings and statuary in the world. Here, they also saw the palatial and fabulous home of the late John and Mabel Ringling of circus fame, and the spring training field of the Boston Red Sox.

From Sarasota to St. Petersburg, the journey was made over the fifteen-mile new Sunshine Skyway Bridge, built at a cost of $22,000,000, and considered one of the greatest engineering achievements of modern times.

At St. Petersburg they saw its famous sidewalk seats, its parks, its beautiful residential section, its beaches, its million dollar pier, the Sunken Gardens, the world's largest shuffle board, the first out-door U. S. Post Office, and numerous house-trailer villages. From St. Petersburg, a trip was made to Lake Wales, and the well-known Bok Singing Tower, where near-by were seen over thirty-five square miles of orange and grapefruit groves. They also saw Florida Southern College at Lakeland, several phosphate mines, and the world's largest development for growing strawberries, celery, and water-melons, besides the factories and canneries where these fruits and vegetables are processed.

From St. Petersburg to Tampa they rode on the six-mile Gandy Bridge across Tampa Bay. At Tampa, they saw the world's largest phosphate shipping center, the citrus fruit shipping center, the banana boats, the shrimp fleet, the Chicago White Sox spring training field, the pirate ship, and the University of Tampa. They also visited one of Tampa's famous cigar factories, and ate in a well-known Spanish restaurant in Ybor City.

At beautiful Cypress Gardens on Lake Eloise, they saw the world famous aqua-maids and champions perform in a spectacular water ski show.

At Silver Springs they enjoyed a ride in a glass-bottomed boat, and also the famed "photo-sub" boat, thereby being able to see marine life with almost miraculous clarity although the water was eighty feet deep in places.

On the route from Silver Springs to Tallahassee, they crossed the Suwannee River, made famous by Stephen Foster's immortal "Way Down Upon the Suwannee River". At Tallahassee they saw the Florida State University, the Florida State Capitol, Supreme Court, Post Office, City Hall, and many other municipal, state, county, and federal buildings arranged in an imposing civic center.

At New Orleans, trips were made to Vieux Carrie (old French quarter), St. Louis Cathedral (oldest in U.S.), land-marks, monuments, noted restaurants, parks, public buildings, the business district, Millionaires' Row, Lake Pont Chartrain, the Huey P. Long Bridge; Tulane, Newcomb, and Loyola Universities; Sugar Bowl Stadium, molasses and sugar refineries, and many cemeteries with their conspicuous and unusual above-ground burial vaults, some with inscriptions dating from the 18th century.

At Hattiesburg, Miss., a visit was made to the home of a married nephew of Mr. Nash, where a hearty dinner was served in true southern style and hospitality. A tour of this city's business and residential sections was made, as well as, a one-hundred mile trip north to Jackson, the State Capitol. Among other places and things seen were Mississippi Southern College, oil and natural gas wells, cotton fields, and pecan orchards.

At Natural Bridge, Virginia, one of the seven wonders of the world, they rode over this great stone arch, and walked under it by daylight. They also attended the colorful night illumination, and the impressive pageant "Drama of Creation".

Approaching Washington, D. C., one of the first objects to come into view was the National Masonic Monument in Alexandria, and later the famed Washington Monument, and finally the stately dome of the U. S. Capitol.

Although Mr. and Mrs. Nash both proclaim this was a most interesting, instructive and educational trip, they are happy to be back home again.

Boys Honored by Waban Baseball Associates

At its annual fall meeting December 4 at the home of Alan M. MacIntire, the Waban Baseball Associates followed their custom of recognizing outstanding service to local baseball.

Donald K. Kane, 1700 Beacon street, Waban, received the 4th annual Howard V. Jones Memorial Trophy for best exemplifying the ideals set forth by the Associates. Russell A. Putnam, 140 Crafts street, Newton, was given the 2nd annual Harold A. Wiper Directors Award on the basis of athletic ability and team value. Both boys played for the Waban Eagles, 1955 champions of the National B. Newton Twi League.

John W. Hawksley, 99 Plainfield street, Waban, was presented with the Presidents' Cup, at the Newton-Wellesley Hospital for his courageous fight against polio. Jhn was a member of the Waban Chiefs up until mid-summer, when he was stricken. Vincent M. Wilson, chairman of the Trophy Committe made the presentations.

The Associates elected the following officers for 1956: G. Kendrick Bringhurst, president; William A. Durbin, vice-president and secretary, and Philip McPlauck, treasurer. New Directors elected included John J. Riordan, Walter E. Collins, George W. Gibson, Herbert W. Winer, and Esmond S. Rice, Jr., all active during the past summer in Waban's Little League organization.

Recent Births

The following are the births at the Newton Wellesley Hospital for:

DECEMBER 5, 1955

To Mr. and Mrs. Wallace Allen, 69 Draper Rd., Wayland—a girl.

To Mr. and Mrs. Thomas K. Burnap, 10 Prospect Ter., Newtonville—a girl.

To Mr. and Mrs. James Quine, 29 Kelsey Rd., West Natick—a boy.

To Mr. and Mrs. George Harris, 29 Bennington St., Newton—a boy.

DECEMBER 6, 1955

To Mr. and Mrs. Robert Connor, 43 Howells Rd., Belmont—a boy.

To Mr. and Mrs. Lucas S. Dimou, 83 Elder Rd., Needham Heights—a boy.

To Mr. and Mrs. Valentino Melideo, 1053 Washington St., West Newton—a girl.

DECEMBER 7, 1955

To Mr. and Mrs. John J. Chagnon, 201 Adams Ave., West Newton—a boy.

To Mr. and Mrs. Robert Gauvreau, 123 Bridge St., Newton—a girl.

To Mr. and Mrs. Ralph B. Peach, Jr., 48 Exchange St., Rockland—a boy.

DECEMBER 8, 1955

To Mr. and Mrs. Philip Danna, Linwood Ave., North Reading—a girl.

To Mr. and Mrs. Robert Beggs, 250 North Beacon St., Brighton—a boy.

To Mr. and Mrs. Milton L. Caverly, 427 Lowell Ave., Newtonville—a girl.

To Mr. and Mrs. Bernard Corsetti, 19 Melbourne Ave., Newtonville—a girl.

DECEMBER 9, 1955

To Mr. and Mrs. John Tudor, 34 John St., Newton Centre—a boy.

To Mr. and Mrs. John Tedesco, 10 Bemis St., Newtonville—a boy.

To Mr. and Mrs. Champe Andrews Fisher, 163 Spiers Rd., Newton Centre—a girl.

To Mr. and Mrs. Harry J. Bennett, 6 Grove St., Auburndale—a boy.

DECEMBER 10, 1955

To Mr. and Mrs. Paul Viles, 181 Christina St., Newton Highlands—a boy.

To Mr. and Mrs. Dennis McCarthy, 32 Chesley Rd., Newton Centre—a boy.

To Mr. and Mrs. Frederick Turschmann, 4 Hemlock Lane, Bedford—a girl.

To Mr. and Mrs. John Cincotta, 108 Washington Ave., Waltham—a boy.

DECEMBER 11, 1955

To Mr. and Mrs. Nicholas Colella, 60 Silver Lake Ave., Newton—a girl.

To Mr. and Mrs. Theodore Rand, 334 Boston Post Rd., Weston—a boy.

Earth's Crust

Philadelphia — The solid crust of the earth has been estimated to be 36 miles thick, which is thinner in proportion to the size of the earth than an egg shell is to the size of an egg.

Says Quality of Garbage Here Is On Poor Side

John A. Janse, garbage contractor for the city, this week appealed to householders to refrain from placing paper, tin cans and other rubbish in garbage cans.

He stated: "We have been collecting now for over five months and the quality of garbage has been on the poor side.

"There's plenty in the pails but it is not fit garbage to feed the hogs.

"Please help us remedy this situation by not throwing paper, tin cans, paper milk cartons, rags, broken bottles, wood and rubbish in general into your garbage cans. It is only a step or two more to the rubbish barrel than the garbage pail, which is usually at the foot of the stairs, so please don't put garbage in bags and expect the garbage man to take them.

"We are making this appeal because we do not want to be forced into open warfare with the housewives, who have in the past, to the greatest degree, been very cooperative, so please help us get a better grade of garbage and eliminate unnecessary calls to the City Hall because the pail is full only half garbage and the rest rubbish. The garbage is cooked and fed to hogs and therefore, excessive paper means more work in getting the cooking done.

Also, if you complain to City Hall or the contractor, and in the meantime the truck should come, please save us a trip by calling back and cancel your complaint. This will save time and make it a lot easier for all. It will also eliminate the chasing of undue complaints."

Christmas Music

The special Christmas music for the morning service at Central Congregational Church, Newtonville, Sunday, December 18, will include selections by the Chancel Choir, the Carol, Junior and Boys' Choirs, vocal and instrumental solos. Milton H. Aronson, head of the violin department at Mount Holyoke College, will be the violinist. The musical portion of the service will include:

Violin Preludes: baritone solo—Jesu Bambino, Yon; carol—Christmas Song, Snow; carol—Christmas Candle, Warren; carol—Ho, Jeanette, make haste, sabella, Old French; postlude—Puer Natus Est, Titcomb.

Rev. Randolph S. Merrill, minister; the Chancel Choir; the Carol, Junior and Boys' Choirs, Raymond A. Crawford, organist and choir director; Franklin G. Field, baritone; Mrs. Kenneth A. Bernard, soprano and director of younger choirs; Milton S. Aronson, violinist.

The service will begin at 10:45 o'clock.

Annual Carol Service Tonight

The Fessenden School Glee Club will present its annual Christmas Carol Service for parents and friends tonight (Thursday) at 7:45 p.m. in the school gymnasium.

The program, directed by Mr. William Cook, head of the music department, will feature Christmas music and carols sung by the boys.

Local boys singing in the chorus are: Peter Both, son of Mr. and Mrs. O. Murray Both, 59 Woodland road, Auburndale; Christopher J. Duncan, son of Dr. and Mrs. Christopher J. Duncan, 170 Windsor road, and Richard E. Garrey, son of Dr. and Mrs. Walter E. Garrey, 39 Orchard avenue, both of Waban; from Newtonville, James H. Carty, son of Mr. and Mrs. Thomas Carty, 11 Scarsdale road, William F. Funk, son of Mr. and Mrs. Ward Funk, 648 Watertown street, William N. Locke, Jr., son of Prof. and Mrs. William M. Locke, 25 Berkshire road, John C. Riley, son of Mrs. Susan Riley, 174 Mt. Vernon street; from Newton Centre, Andrew Cahners, son of Mr. and Mrs. Norman L. Cahners, 14 Prentice road, Holland Murley, son of Mr. and Mrs. James E. Murley, Murley lane, J. Stephen Putnam, son of Mr. and Mrs. Frederic L. Putnam, 90 Lake avenue, Francis L. Spring, son of Mr. and Mrs Arthur L. Spring, 40 Crescent avenue; from West Newton, Thomas Adams, III, son of Mr. and Mrs. Thomas H. Adams, Jr., 133 Dartmouth street, George Baldwin, son of Mr. and Mrs. Bernard R. Baldwin, 15 Wykeman road, Richard Grossman, son of Mr. and Mrs. Bernard Grossman, 24 Lansing road, Paul Sears, son of Mr. and Mrs. Frederick Sears, Jr., 147 Prince street.

Newtonians

Four Newton residents have recently become members of the Boston Gas Company's Quarter Century Club having completed twenty-five years with the Company: Henry M. Ferrick, 79 Staniford street; Fannie A. Roiter, 242 Adams street; Thomas B. Lilly, 92A Cushing street; John A. Swift, 139 Bridge street.

Boston Gas Company's Quarter Century Club has 454 active members and 173 retired members.

CHRISTIAN SCIENCE SERVICES

Sunday 10:45 A.M.
Sunday School 10:45 A.M.
Wednesday 8:00 P.M.

Including testimonies of Christian Science Healing

FIRST CHURCH OF CHRIST, SCIENTIST, NEWTON
391 Walnut St., Newtonville

READING ROOM
300 Walnut Street
Newtonville
On the Street Floor

Open Daily 9 A.M. to 9 P.M.
Wed. 9 A.M. to 7:30 P.M.
Sundays 2 P.M. to 5 P.M.
Closed Legal Holidays

Free Lending Library includes the Bible (King James Version), all the writings of Mary Baker Eddy, and her authentic biographies.

All Are Welcome

TRUMPET
HOME OR STUDIO
Instruction For Beginners and Advanced Students
THOMAS E. REED
KE 6-8884—HA 6-4817

HERE IS YOUR CHANCE TO SAVE UP TO $1000!

ON BRAND NEW 1955 DODGES

1955 DODGE Royal 4-dr. $2195
1955 DODGE Royal 4-dr. $2195
1955 DODGE Royal 4-dr. $2145
1955 DODGE Cust. Royal 4-dr. $2345
1955 DODGE Royal 4-dr. $2145
1955 DODGE Royal 4-dr. $2195

These cars are equipped with radio, heater, Powerflite, directional signals, wheel covers and winterized. ALL CARS ARE NEW!

Boyes Motor Co., Inc.
624 Washington Street, Newtonville
Bigelow 4-1486
OPEN EVES. 'TIL 9 P.M.
Listen to the Hal Laycoe Show 6-6:45 P.M. Daily WCOP 1150 on your Dial. Sponsored by The 6 Big Dodge Dealers

Christmas Gift Suggestions

"A thing of beauy is a joy forever"

Our shop has exquisite antique objects of art as well as original paintings, silk screen reproductions, and custom-designed framed pictures ready for your home. Some excellent gift suggestions reflecting quality and thoughtfulness for those who would give and receive things of beauty:

Pate-sur-pate Wall Plaques — Royal Satsuma Dishes
Original Delft Plaques — Early Wedgewood Plaques
Royal Worcester Figurines — Pair of English Dioramas

Oriental Hand-Carved Objects of Ivory
Vases of Satin, Sandwich, Cameo and Webb Glass
These and other fine pieces we have in our shop make
GIFTS OF QUALITY and DISTINCTION

charles harris, inc.
"Frames That Provide The Best In Design"
PRINTS - PAINTINGS - ANTIQUES
PARKING FACILITIES - Open Every Eve. 7-9
1221 Washington Street West Newton BI 4-3303

SWEATERS for Christmas



INCLUDING FANCY PATTERNED SKI SWEATERS
We do not have all sizes in styles and colors, but we do have quite an assortment, including many samples, seconds and slight irregulars at greatly reduced prices.

SOCKS & MITTENS — INFANTS' SIZES TO MEN'S SIZES Including the Nylon Helanca (stretching)

THE GREAT DANE KNITTING MILLS
Corner Dedham Avenue and Webster Street
NEEDHAM, MASS.
(Behind Texaco Gas Station)

FREE! GROSSMAN ENGINEERED HEATING SERVICE!



Grossman's plumbing and heating experts will furnish you with a free estimate for a new plumbing system or heating plant in your home. No obligation, of course. They will also explain Grossman's plan for installation and financing.

Talk over your heating problems with a Grossman-trained technician . . . he will be glad to help you with any heating problems. A Grossman technician has the knowledge and experience to design a system properly . . . and to install it to provide uniform heat with the greatest fuel economy. You can depend on Grossman's to give you a completely satisfactory heating system.

TAKE ADVANTAGE OF GROSSMAN'S FREE HEATING SERVICE

GROSSMAN'S 27 Washington St. Wellesley Hills Mass.
Please have your heating engineer call on me to discuss my heating problems.
Phone call.....a.m.....p.m.....(date)
NAME.....
ADDRESS.....
CITY.....STATE.....PHONE.....

GROSSMAN'S 27 WASHINGTON ST. WELLESLEY

Christmas Gifts for the Sportsman



Pendleton Shirts · Woolrich Clothing
Hunting Caps · Jackets
Hunting Boots · Deerskin Gloves
Automatic, Pump and Double Barrel Shotguns and Ammunition
We carry Geological Survey Maps of All New England
Hunting Licenses for Maine and N. H.
BOATS & OUTBOARD MOTORS

CORCORAN'S
—INCORPORATED—
Zero Canton St., Stoughton, Mass.
Tel. Stoughton (Fieldbrook 4-3020)
Open Every Day from 8 a.m. to 10 p.m.
From Now Until Christmas
For Your Shopping Convenience
PLENTY OF FREE PARKING SPACE

Join America's most popular club



Christmas Club

It's the smart way to prepay holiday expenses.
All you do is open a Christmas Club account for an amount you can most easily afford.
Then you save that amount each week and, when the club pays off next November, you receive your Christmas Club check.
Be sure to join . . . you'll be glad you did.

WEST NEWTON CO-OPERATIVE BANK
DEPOSITS INSURED IN FULL UNDER MASSACHUSETTS LAW
1308 WASHINGTON ST. WEST NEWTON
BIgelow 4-0067

DR. ALTON W. LAMONT
OPTOMETRIST
ANNOUNCES THE OPENING OF HIS OFFICE FOR THE
EXAMINATION OF THE EYE
AND
VISUAL TRAINING
THE GLEASON BUILDING
701 WASHINGTON STREET, NEWTONVILLE, MASS.
OFFICE HOURS
8:30 TO 5:30
And by Appointment
TELEPHONE
LAsell 7-1418

PRE-CHRISTMAS SALE
SWEATERS - SOCKS
MONTH OF DECEMBER
Daily Including Saturday - 8 a.m.-5 p.m.
All-Wool, Hand Knit, Full-Fashioned SWEATERS and SOCKS in a variety of Handsome Colors — Ideal for Gifts
AT FACTORY WHOLESALE PRICES
Benjamin Moseley Co.
Phone NEedham 3-0348
1329 Highland Ave. Needham

Oh Look! THE PERFECT CHRISTMAS GIFT!



For all the Family—a DRIVING COURSE CERTIFICATE!

MOTHER: And Jane and John can take their lessons during Christmas vacation.

DAD: Yes, and it's one of New England's oldest established reputable driving schools — with the newest methods.

Cleveland Circle Auto School
NEWTON CENTRE
755 Beacon Street LA 7-3100
Certificate Good Anytime
Other Offices at Brookline and Belmont

OPEN 11 A.M. TO 1 A.M.
TOPSY'S
FONTAINE'S
on-the-Charles
1436 VFW Pkwy at Spring St.
RTE. 1, WEST ROXBURY
—Featuring—
SOUTHERN
FRIED CHICKEN
SERVED "IN A BASKET"
Crispy French Fries
Homemade Buttered Rolls
99c
OTHER CHOICE SPECIAL DINNERS
—served a la carte—
1 lb. SIZZLING SIRLOIN STEAK
CLAMS · SCALLOPS · HOMEMADE CHICKEN PIE · etc.
—ORDERS TO TAKE OUT—
Golden Fried Chicken - 99c
With French Fried Potatoes
Packed in Attractive Boxes
Order Now For New Year's Parties
FAirview 3-9735
Open Until 4 A.M. New Year's Eve

Cites Need For Hospital Admission Screening Chest X-Ray Programs

Wednesday, December 7, in the Young People's Parlor of the Second Church, West Newton, there was a meeting of the Board of Directors of the Newton Tuberculosis and Health Association Dr. Theodore L. Badger, guest speaker, gave a talk on hospitalization admission screening chest X-ray programs.

DR. BADGER, a specialist in diseases of the lungs, was chairman of the National Tuberculosis Association committee on X-ray screening and hospital admissions. Dr. Badger has just been elected vice-president of the American Trudeau Society. A director-at-large of the international Grenfell Association, he is also a board member of the National Tuberculosis Association and is currently serving on the executive committee of the Massachusetts Tuberculosis and Health League. He is also chief of the Medical Thoracic Clinic of the Boston City Hospital, consultant on diseases of the lungs for all VA hospitals in Boston, and consultant on tuberculosis for the United States Public Health Service. Dr. Badger, who served as chairman of the program committee of the American Medical Association's recent meeting in Boston, is a resident of Chestnut Hill.

THE NEWTON Tuberculosis and Health Association is currently negotiating with the Newton-Wellesley Hospital, the Norfolk County Health Association, and the Middlesex Health Association in an effort to establish an admission screening chest X-ray program at our local hospital. Invitations to hear Dr. Badger speak were sent to members of the Boards of Health of Newton and Wellesley, public health nurses, the Board of Governors of the Newton-Wellesley Hospital, the staff and board members of the Norfolk and Middlesex Tuberculosis Associations, the volunteers of the Newton Tuberculosis and Health Association, and the doctors of the mailing list of the Newton Association. A question period followed Dr. Badger's talk and refreshments were served.

Carols To Be Sung Tonight

Carols from 15 lands will be sung at The Annual Christmas Concert to be given this (Thursday) evening at 7:30 by students at The Beaver Country Day School in Chestnut Hill. Mrs. Ingeborg Jarratt, Director of the Music Department, has trained the various ensemble groups and soloists.

Taking part in the concert are Miss Penny Warren, daughter of Mr. and Mrs. Frederick J. Warren of 62 Gammons road, Waban, Miss Joanne Werner, daughter of Mr. and Mrs. Wilfred B. Werner of 3 Magnolia avenue in Newton and Miss Jane Rabb, daughter of Mr. and Mrs. Norman Rabb of 129 Vantine street, West Newton. Miss Barry Blackwell is a member of the Senior Trio which will give several numbers. Other members are Miss Ala Hencken and Miss Grace Bremer. Miss Blackwell lives at 130 Ridge avenue, Newton Centre, and her parents are Mr. and Mrs. George Blackwell.

Second Child

To Mr. and Mrs. Julius C. Titlebaum of 98 Russell road, West Newton a baby boy, Karl Wane, born at the Richardson House, Boston, December 1. Mr. and Mrs. Titlebaum also have a daughter, Cheryl.

Grandparents are Mr. and Mrs. Harry S. Titlebaum and Mr. and Mrs. Max Levine of Dorchester, Mass.



PRINCIPALS AT Newton-Wellesley Hospital annual meeting. Pictured above at the annual meeting of the Newton-Wellesley Hospital held last week at the hospital are, left to right: Thomas E. Shirley of Waban, newly elected vice-president; Mark C. Wheeler of Wellesley, who continues for another term as president, and Dr. Charles F. Wilinsky, director-emeritus of the Beth Israel Hospital, and former president of the American Hospital Association. Dr. Wilinsky presented the principal address of the evening.

To Participate In American Jewish Congress

Several Newton residents will participate Sunday when the New England Region of the American Jewish Congress meets for its 30th annual convention at the Hotel Statler, Boston.

Among those to attend will be Aaron J. Bronstein, chairman, New England Administrative Committee; Mrs. Louis Feldman, president, New England Women's Division; Mrs. Jay Gilfix, president, Newton, Chestnut Hill Chapter; Israel Trieger, president, Peter M. Leavitt chapter; Philip Lown, member of New England Administrative Committee; Joshua Guiberman, Mrs. E. Louis Friederman; Irving Black, Allen L. Gordon, and Joseph Corwin.

The principal address of the meeting will be delivered by Dr. Israel Goldstein, president of the American Jewish Congress. His subject will be "The Role of the American Jewish Congress."

Bill Would Make Second Gambling Arrest Jail Term

Representative George E. Rawsor of Newton has filed with the Clerk of the House of Representatives for Public Safety Commissioner Otis M. Whitney, a bill to provide for mandatory jail sentence for persons convicted a second time of offence against the gambling laws.

A similar bill was filed last year as a recommendation of the Crime Commission but the General Court failed to enact it into law. The commissioner felt that it was a necessary step in the fight against organized crime in Massachusetts. That is the purpose of this bill which it is hoped will be successful at the 1956 session.

Waban Woman's Club

The Waban Woman's Club will meet next Monday at two o'clock in the Waban Neighborhood Club House. The program will feature a concert by the Harvard Glee Club and the Radcliffe Choral Society with C. Wallace Woodworth conducting a program of Christmas music.

Newtonians

Dr. Alfred Carreno, Dr. and Mrs. Francis Chiampa, Mr. and Mrs. Peter Turchon, of Newton; Dr. and Mrs. Philip J. Burkrat, Dr. and Mrs. Nathan L. Fineberg, and Miss Claire B. Fisk, of Newton Center; Dr. and Mrs. I. Alan Annis and Dr. Pasquale R. Tedeschi, of Newtonville; and Mr. and Mrs. Lawrence M. Sibley of Waban, were among the patrons and sponsors of the Birthday Ball held December 3 at the Somerset Hotel in celebration of the 93rd Anniversary of the New England Hospital. Proceeds of the Ball, which was conducted by the Medical Staff, will be used to support the hospital's recently launched International Program. This new program, which adds another "first" to the hospital's substantial list of pioneer achievements, offers advanced medical training to young physicians throughout the world, and represents a new approach to the training of foreign house officers.

Newton Centre Woman's Club

The American Home Committee of the Newton Centre Woman's Club will hold their annual "Merry Christmas" party Monday at the clubhouse. Luncheon will be served at 12:30 with Mrs. Walter Anderson and Mrs. Arthur E. LaCroix as hostesses. A short business meeting will be followed by a bridge and canasta party. There will be table prizes in addition to a door prize.

Mrs. Stanford D. Blitzer, chairman, announces that the members of the Committee will bring children's Christmas gifts for distribution by The Christ Child Settlement House in Cambridge.

Churches

The Eliot Church of Newton. Dr. Ray A. Eusden, Minister. Sunday, Dec. 18: 9:30 a.m. Junior, and Senior High Departments of the Church School. 10:45 a.m. Nursery, Kindergarten and Primary Departments of the Church School. 10:45 a.m. Family Sunday service of worship with sermon by the minister and the pageant of "The First Christmas"; 6:30 p.m. Christmas hymn sing and snacks.

First Church of Christ, Scientist, Newton, 391 Walnut St., Newtonville. Sunday morning service 10:45. Sunday School at the same hour. Wednesday evening testimony meeting at 8:00. "Is the Universe, Including Man, Evolved by Atomic Force?" will be the subject of the Lesson-Sermon to be read at Christian Science services Sunday. Man's God-given dominion over sickness of every kind will be emphasized in readings from the King James Version of the Bible including the following selection from Jeremiah (17: 14): "Heal me, O Lord, and I shall be healed; save me, and I shall be saved: for thou art my praise." Among the correlative passages to be read from "Science and Health with Key to the Scriptures" by Mary Baker Eddy is the following (180: 25-27): "When man is governed by God, the ever-present Mind who understands all things, man knows that with God all things are possible."

St. Mary's Church, Newton Lower Falls, Rev. William Gardiner Berndt, Rector; George Surprenant, Organist & Choir Director. Sunday, 5 a.m., Holy Communion; 9:30, Family service, Setting of the Creche; 11, Morning prayer and sermon; 4 p.m., Christmas service, A Carol Service for the Family; 4:45, Parish Family Christmas Party, Birthday Cake, carol singing, a story and refreshments; 4, Senior YPF will attend Amahl and the Night Visitor at the High School; 6, Junior YPF Christmas Party; 7, Senior YPF Christmas Party at the home of Dick Power, Newton Lower Falls.

Newtonians

Honeymooning at the Elbow Beach Surf Club on the Isle of Bermuda are Mr. and Mrs. Vito Latino of Springfield, who were married December 11. Mrs. Latino is the former Miss Barbara Taylor of 515 Dudley road, Newton.

CHRISTMAS TREES



THICK AS THE HAIR ON A SKUNK'S BACK!

- When you drive through Maine, New Hampshire, or Vermont, you might think the supply of Christmas Trees is limitless, that they're as thick as the hair on a skunk's back . . .
- But finding a good tree at Christmastime is getting harder and harder except at WINSLOW'S) . . . . That's because the largely indiscriminate slaughter of trees in the north woods each year is reducing the percentage of good trees available.
- Not so at WINSLOW'S - *our trees are cut from 5000* acres of carefully managed growth - *not slashed from wild seedlings,* but from trees *uncut till they're "right" for harvest* - from our own supply of trees that gets better year by year -

TREES EXCLUSIVELY OURS IN BOSTON

So Compare! . . .

- LATE CUT
- DISPLAYED IN LONG ROWS FOR EASY SELECTION
- FRAGRANT BALSAM OR SPRUCE
- ALL SIZES, TO FIT ANY POCKETBOOK
- FANCY GRADE

BOUGHS, SWAGS, ROPE, BASKETS, BERRIES, ETC.

Come in and select now . . . We'll hold yours till you're ready

6-8' TALL FRAGRANT BALSAM OR SPRUCE

$1.50 each cash & carry

Plus plenty at 50c, 75c, $1.00, and larger trees up to church size, priced accordingly.

BLOOD RED POINSETTIAS

3 to 4 flowers $1.98 each, cash & carry

Why so inexpensive?—'Cause we grow our own — no middle man to pay

ALSO CREAMY WHITES, AND ROSY PINKS, PRICED AS LOW AS 79c, $1.49, $2.59, etc. PLENTY OF PLANTS FOR BIG HOMES, STORES, AND CHURCHES, SENSIBLY PRICED.

CYCLAMEN	$1.98	AZALEAS	$1.49
KALANCHOE	.75	CEMETERY BASKETS	$1.49

★ A HOST OF PLANTS OF ALL TYPES ★

Gift Planters combination of flowering and foliage plants — fine gifts, and sensibly priced EXCLUSIVELY DESIGNED

LARGE (20-22") PLAIN BALSAM WREATHS 79c each cash & carry

Why Pay More?

ALSO AVAILABLE: LAUREL WREATHS, PRINCESS PINE WREATHS, LYCOPODEUM, ETC., IN VARIOUS SIZES

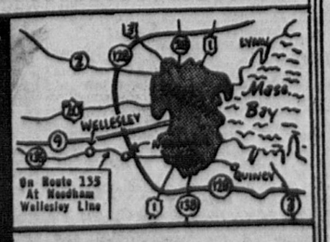
Plenty of cones, berries, and other decorations for those who prefer to decorate their own

FREE MISTLETOE

Clip and return this ad to us when purchasing your tree, wreath, or plant—we'll exchange it for a generous free sprig of Mistletoe . . . And if you don't know what that stuff's for, it's hi time you found out!

WINSLOW NURSERIES INC. ENTRANCE

CLOSED SUNDAY BY THE BLUE LAW



OPEN 8 A.M. 9 P.M. Exc. Sun.

On Route 135 at Needham-Wellesley Line. NE 3-3120

COME SEE THEM TODAY!



American-Standard colored fixtures

that help give you a gay *"new bathroom"* as often as you like



We have them—the famous American-Standard bathroom fixtures that are color-blended to go with *more* color schemes.

YOU'VE BEEN READING ABOUT THEM . . . NOW COME AND SEE THEM!

SEE HOW EASY it is to have a "new bathroom" whenever you want, just by changing towels, curtain and mat. Get free advice on the best color combinations to blend.

The graceful modern design of American-Standard fixtures stays always in style through many years of service. *They fit your budget, too*—for colored fixtures don't mean expensive fixtures. We have a variety of American-Standard models and styles to fit your particular taste and purse.

Ask about our easy terms—no down payment and 3 full years to pay. But above all:

SEE THESE BEAUTIFUL AMERICAN-Standard FIXTURES AT OUR STORE TODAY!

NO MONEY DOWN -- 3 YEARS TO PAY!

Early Installation Assured if You Order NOW!

Come In or Phone for Free Estimates

SAMUEL FOX--MASTER PLUMBER

PLUMBING — HEATING — GAS FITTING

62 Cummings Road, Brighton ASpinwall 7-4023

The COMPLETE PLUMBING SHOP on WHEELS!

Wonderful to Give

WONDERFUL TO RECEIVE

LONG LOW and LOVELY!



RAYTHEON Aristocrat 21" LOW BOY

Blonde or Mahogany Finish
Model C-2175 VHF Tuner
Model UC-2185 Combination UHF-VHF Tuner

Giant Picture! 252 SQ. INCH
Aluminized picture tube provides bright, clear picture . . . a perfectly focussed image over the entire screen.

Exclusive Buzz Control!
Raytheon's own development. It eliminates buzzing and interference; assures rich, undistorted FM reproduction.

$249.95

IN BLOND $259.95

Budget terms? Of course!

TV's LUXURY LOW BOY WITH THE LOW LOW PRICE!

Symphonic Sound!
A revelation in life-like tones—virtually distortion-free from deepest bass to highest treble. Tone control adjusts quality.

Handsome Cabinet Detail!
Rich mahogany or honey blonde finish accented by polished brass lattice design grille decoration and ferrules.

Such *high* style at such a *low* price that your neighbors will turn green with envy—yet your budget will stay out of the red—when you own this spectacular new RAYTHEON fashion leader.

RAYTHEON

You must HURRY . . . to be sure of IMMEDIATE delivery!

EASY BUDGET TERMS • PHONE BIgelow 4-5466

SILVER LAKE TELEVISION & RADIO CO.

Authorized Raytheon Sales & Service Dealer

337 WATERTOWN STREET, NEWTON

College Notes

Miss Janice Litchfield, daughter of Mr. and Mrs. Loring P. Litchfield of 220 Woodward street, Waban, has been pledged into New York Alpha of Pi Beta Phi. Miss Litchfield is a freshman in the College of Liberal Arts at Syracuse University, Syracuse, New York. A 1955 graduate of Newton High School, she is active in Placard Cheering and is treasurer of her dormitory.

—o—

R. Russell Crocker, son of Mr. and Mrs. R. E. Crocker of 1245 Commonwealth avenue, Newton, was recently elected to Tau Mu Epsilon, Honorary Public Relations Fraternity of Boston University.

Tau Mu Epsilon is an honor fraternity composed of public relations students who have shown high academic achievement, and evidence of leadership quality in the field of public relations.

Mr. Crocker attended Newton High School and Newton Junior College, where he graduated with an A.B.S. degree. He is presently enrolled as a senior at Boston University's School of Public Relations and Communications. He will receive the degree of Bachelor of Science in Public Relations in June, 1956.

—o—

Janice Patricia Ryan, daughter of Mr. and Mrs. John P. Ryan of 15 Glastonbury Oval, Waban was one of the singers in the Christmas Concert by the New England Conservatory Chorus in Jordan Hall, Boston. The Chorus sang Mozart's Vesperae Solennes de Confessore and a number of French, Dutch, and English Christmas carols.

Miss Ryan is a second year student at the New England Conservatory, majoring in Music Therapy.

—o—

Sue Howland of 12 Graydale Circle, Auburndale, and Sally Dunbar, of 12 Ridge avenue, Newton Centre, members of the Wheelock College Glee Club, participated in the program of sacred music and folk carols sung by the Glee Club and choir Tuesday, in the Church of Our Saviour in Brookline.

The Wheelock College Glee Club joined other school glee clubs in serenading Bostonians on Boston Common with Christmas carols Tuesday evening, December 5. Lyle R. Ring of the faculty is director of the Wheelock Glee Club.

Jane Wells is a member of the Choir as well as of the Glee Club.

—o—

Miss Carolyn Jobes, daughter of Mr. and Mrs. Harold D. Jobes of 145 Kirkstall road, Newtonville, and Miss Alice Hoyt, daughter of Mr. and Mrs. Franklin K Hoyt, West Newton, will sing in the traditional Mount Holyoke college Glee Club concert in Town Hall, New York City, tomorrow evening.

—o—

The choirs of Hood College and the United States Naval Academy combine to present their eighth joint production of Handel's sacred oratorio, "The Messiah," in the Naval Academy Chapel at Annapolis, December 17 and 18.

A member of the Hood College Choir this year is Mary Ann Guild, daughter of Mr. and Mrs. Reuben Guild, 21 Newbury street, Newton.

A graduate of Newton High School, Miss Guild is a freshman at Hood. She is a member of the second alto section of the choir.

—o—

Miss Emily Smith, daughter of Mr. and Mrs. Parker H. Smith of 125 Parker street, Newton Centre, was recently pledged to Delta Delta Delta sorority at Colby College.

Miss Smith prepared for Colby at the University of Michigan High School.

—o—

Two girls from the Newtons are participating in "Star Magic," a new children's play being presented by the Wheelock College Dramatic Club. Henriette Pennypacker, of 1435 Center street, Newton, a senior, is head of the Music Committee, and Sandra Nelson, of 36 Judith road, Newton Center, a sophomore, is working on the furniture committee.

Knowledge of dramatics is expected to "pay off" in the classroom for members of the Wheelock Dramatic Club, who, like all other Wheelock students, are preparing to become teachers of young children. They will know how to bring history home by having each child partake in acting it out; they learn to select and simplify important elements while keeping the truth in essentials.

Since 1861

HENRY F. CATE, INC.

FUNERAL DIRECTORS

ROBERT C. BLACKINGTON, Manager

1251 Washington St., WEST NEWTON - BI 4-0...

SERVICE OF A DIGNIFIED CHARACTER FOR ALL RELIGIONS AT PRE-DETERMINED COSTS.

Devoted to the ideal of perfection in funeral services with solace to the living of all faiths

OUR 50TH YEAR OF SERVICE

SHORT & WILLIAMSON

INCORPORATED

1905 1955

CHAPELS

173 BRIGHTON AVENUE, ALLSTON, MASS.
STadium 2-6600

52 TRAPELO ROAD, BELMONT, MASS.
BElmont 5-5480

SINCE 1832

Funeral Service at Any Distance

Moderate Prices to Satisfy Every Preference and Need

Serving All Religions



Wellesley Chapel — 592 Washington Street

Booklet on Request — "Service for the Living"

J.S. WATERMAN & SONS SINCE 1832 FUNERAL SERVICE

Finest Service and Facilities

Air-Conditioned

Parking Areas

BOSTON: KE 6-4110
ROXBURY: HI 5-4110
WELLESLEY: WE 5-6140

J. S. WATERMAN & SONS

Concurrent with the White House Conference on Education, an education Conference was held at the Saratoga Springs, New York, campus of Skidmore College. The subject of the conference, which lasted from December 2-4, was "The State of American Education." Present at the conference, organized by the Skidmore Branch of the National Student Association, were student delegates from sixty-one different colleges. Chosen as the Student Government Association representative from Mount Holyoke College was Miss Susan Jacobson, daughter of Dr. and Mrs. Bernard Jacobson of 185 Collins road, Waban. Miss Jacobson, a member of the sophomore class, was sent to Skidmore, in order to be able to report back to other members of the college the results of the panel discussions on the students relation to the campus.

—o—

Richard L. Thompson, '56, son of Mr. and Mrs. George B Thompson of 1790 Commonwealth avenue, Auburndale, Mass., has been elected corresponding secretary of the Delta Phi fraternity. A graduate of Newton High School, he is a candidate for the Bachelor of Arts degree. Delta Phi, founded as one of the Union Triad in Schenectady in 1827, and established at Brown in 1838, is one of the seventeen national fraternities represented on the Brown campus.

—o—

George A. Benway, Jr., son of Mr. and Mrs. George A. Benway, of 529 Parker street, Newton Center, has recently been initiated into the Beta Chapter of Delta Phi Fraternity, at Brown University. A graduate of The Rivers Country Day School, in Chestnut Hill, he is a member of the Sophomore Class, and a candidate for the Bachelor of Arts Degree.

—o—

Eleven local young men are freshmen this year at Babson Institute of Business Administration, Wellesley.

They are Laurence H. Alpert, son of Mr. and Mrs. Walter Alpert, 14 Hobart road, Newton Center; G. Charles Bilezikian, son of Mr. and Mrs. K. G. Bilezikian, 325 Lowell avenue, Newtonville; Paul M. Cohen, son of Mr. and Mrs. Morris Cohen, 438 Waverly avenue, Newton Center; Howard Furman, son of Mr. and Mrs. Dave Furman, 58 Blake street, Newton; and Benjamin Gilfix, son of Mr. and Mrs. Philip Gilfix, 5 Coolidge road, Newton.

Also Charles A. Hancock, son of Mrs. Thea S. Hancock, 100 Crescent street, Auburndale; Dudley C. Hovey, son of Mr. and Mrs. Dudley Hovey, 11 Fairfield street, Newtonville; E. Stephen Kelley, son of Dr. and Mrs. Vincent J. Kelley, 1032 Center street, Newton Center; William McCarthy, son of Mr. E. J. McCarthy, 89 Windsor road, Waban; Edwin P. McGill, Jr., son of Mrs. Gladys K. McGill, 82 Lowell avenue, Newtonville; and Francis A. Southwick, son of Mr. and Mrs. Arthur M. Southwick, 176 Waban avenue, Waban.

They expect to carry a concentrated schedule which will enable them to earn the degree of Bachelor of Science in Business Administration in three years of college work instead of four, under the special intensive program of study available to students at Babson Institute.

The group is among 600 students from 25 states and 18 foreign countries attending Babson.

—o—

David W. Coulter, son of Mr. William J. A. Coulter of 218 Melrose street, Newton, has been awarded an organization key by Rhode Island School of Design's undergraduate drama activity in recognition of "constant and significant service in the college's drama program." The award was made December 9 following the final performance of the RISD Theater's presentation of "The Love of Four Colonels."

A graduate of Newton High School, Coulter is a senior candidate for a Bachelor of Fine Arts degree in Apparel Design.

—o—

Mrs. Allison Sanford Hamlin of 367 Central street, Auburndale, and Miss Nancy E. Hood of 115 Lowell avenue, Newtonville, have been awarded degrees conferred in absentia by the corporation of Simmons College.

Mrs. Hamlin received the degree of master of science from the School of Library Science.

Miss Hood received a bachelor of science degree from the School of Science.

—o—

Judy Beiring, Newton, is among 129 students who have just been selected to serve on committees of the Memorial Union building at the University of Wisconsin for the coming year.

Judy is serving on the dance committee.

A "home away from home" is the name given by Wisconsin students to their Memorial Union building, which serves as center of social and cultural life on the State University campus. Financed and built with contributions from Wisconsin students, faculty members, and alumni, the self-supporting Union building houses complete dining service, recreational facilities, a theater, and meeting rooms. Dances, concerts, plays, speeches, and art exhibitions are among the many activities which make up the Union program.

—o—

Robert Colburn, son of Mr. and Mrs. George C. Colburn, 304 Otis street, West Newton, was awarded a Junior Varsity letter in football at the annual Fall sports award banquet held recently in Proctor Hall, Vermont Academy, Saxtons River, Vermont.

Waiting For You!

SBLI You are expected — at this bank — soon. Expected to drop in and find out about the money-saving possible on Savings Bank Life Insurance. Free folders on rates and benefits. Remember, "no one will call". You have to take the initiative to get savings. It's worth it. Come in, call or write this Bank, today.

WEST NEWTON SAVINGS BANK
West Newton

NEWTON CENTRE SAVINGS BANK
Newton Centre

NEWTON SAVINGS BANK

- Legals -

MORTGAGEE'S SALE OF REAL ESTATE

By virtue and in execution of the POWER OF SALE contained in a certain mortgage given by Joseph A. Moffie and Frances Moffie, his wife in her own right, of Newton, Middlesex County, Massachusetts to Brookline Federal Savings and Loan Association, a United States Corporation doing business in Brookline, Norfolk County, Massachusetts, dated August 26, 1953 and recorded with Middlesex South District Registry of Deeds, Book 8127, Page 525, of which mortgage the undersigned is the present holder, for breach of the conditions of said mortgage and for the purpose of foreclosing the same will be sold at Public Auction at Ten o'clock A.M. on the fourth day of January A. D. 1956, on the mortgaged premises all and singular the premises described in said mortgage.

To wit: A certain parcel of land with all buildings and structures now or hereafter standing or placed thereon situated in that part of Newton, Middlesex County, Massachusetts called Newton Centre, bounded and described as follows:—

PARCEL I: Beginning at the Southeasterly corner of the land herein conveyed at a stone bound on the Westerly line of Kenwood Avenue at other land of grantor and thirteen and 23/100 (13.23) feet distant Northerly from land now or formerly of Charles S. Young; thence running

WESTERLY on said other land of grantor in a line parallel with said land now or formerly of Charles S. Young thirteen (13) feet distant therefrom, one hundred thirty-three and 36/100 (133.36) feet to a stone bound at land formerly of one Carleton; thence running

NORTHERLY on said land formerly of Carleton, thirty-five and 93/100 (35.93) feet to a stone bound; thence running

EASTERLY at an angle of 91° 5' 20" with the last described line on land now or formerly of William B. Young, eighty-six and 43/100 (86.43) feet to a stone bound; thence running

SOUTHEASTERLY at an angle of 162° 57' 10" with last named line, seventy-five (75) feet to a stone bound on the Westerly line of said Kenwood Avenue; thence running

SOUTHERLY on said Kenwood Avenue sixty-one and 70/100 (61.70) feet to point of beginning.

Containing 7,774 square feet of land.

PARCEL II: A certain parcel of land situated in that part of said Newton called Newton Centre, adjoining the above parcel, bounded and described as follows:—

Beginning at the Northeasterly corner of the premises herein conveyed at a stone bound on the Westerly side of Kenwood Avenue at land above described; thence running

WESTERLY on the lot above described, one hundred thirty-three and 36/100 (133.36) feet to a stone bound at land formerly of Carleton Heirs; thence running

SOUTHEASTERLY by said land formerly of Carleton Heirs about thirteen (13) feet to a stone bound; thence running

EASTERLY in a line parallel with the first described line, one hundred twenty-seven and 6/10 (127.6) feet to a stone bound at the Westerly line of Kenwood Avenue; thence running

NORTHERLY by said line of Kenwood Avenue, thirteen and 23/100 (13.23) feet to point of beginning.

Containing 1,695 square feet of land more or less.

PARCEL III: Also another parcel of land situated in that part of said Newton called Newton Centre, bounded and described as follows:—

EASTERLY by Kenwood Avenue, sixty-one and 93/100 (61.93) feet;

NORTHERLY by land now or formerly of Sullivan, one hundred eighty-two and 98/100 (182.98) feet;

WESTERLY by land now or formerly of Carleton, fifty-one and 73/100 (51.73) feet;

SOUTHERLY by two lines eighty-six and 43/100 (86.43) feet and seventy-five (75) feet, both of said measurements being by other land of grantor, and being the first parcel herein described. Excepting however, from this parcel so much as was conveyed by Alice L. Barker to Daniel Sullivan and Mary E. Sullivan by deed recorded with the Middlesex South District Registry of Deeds, Book 4490, Page 524.

Be any or all of said measurements or contents more or less on the three parcels hereinbefore described.

Being the same premises conveyed to Frances Moffie by deed of Mary Millstein dated April 4, 1951 duly recorded with the Middlesex South District Registry of Deeds, Book 7723, Page 430.

Including as a part of the realty all portable and sectional buildings, stoves, oil burners, radiators, gas, oil and electric fixtures, heating apparatus, refrigerators, air conditioning apparatus, shades, screens, screen doors, awnings, and all other fixtures of whatever kind or nature now on, used or hereafter attached, annexed or installed in or on said premises.

Said premises will be sold subject to all unpaid taxes, tax liens, municipal liens and assessments, if any there be.

For authority to foreclose, see Decree of the Land Court Case No. 21171 Misc. in Equity.

Terms of Sale: One thousand ($1,000.00) Dollars in cash or certified check at the time and place of sale; announcement of the terms of the payment of the balance will be made at the time and place of sale.

Other terms to be announced at the sale.

BROOKLINE FEDERAL SAVINGS AND LOAN ASSN.
By Ralph E. Ellis, President.
Present holder of said mortgage.

December 2, 1955
James Levensohn, Attorney for Mortgagee, 73 Tremont Street, Boston, Mass
(G) d8-15-22

- LEGALS -

COMMONWEALTH OF MASSACHUSETTS

BOARD OF BANK INCORPORATION

Theodor C. Thomson
Jack E. Smith
William J. Lynch
George H. Austin
Francis J. Scagnelli, Jr.
Edward S. Taylor
Herbert M. Wall
Robert A. Walker
Louis J. Antonellis
Anton Secheyco
Vincent M. Walsh
Charles S. Cutaia
Anthony J. Marrazzo
Joseph P. Rigoli
George R. Thomson
Benjamin H. Stone
Lawrence J. Cooper
John W. Woods
Grace Salvucci
Robert N. Gilmore
Edwin J. Wright
William B. MacDonald
James V. Palumbo
Clare B. Howard
Michael F. Hanlon

having associated themselves by an agreement in writing for the purpose, and having given notice to the Board of Bank Incorporation of their intention of forming a corporation according to the provisions of Chapter 171 of the General Laws and all acts in amendment thereof and in addition thereto, to be known as the

EASINCO EMPLOYEES CREDIT UNION

and to be located in City of Newton, Massachusetts, a public hearing will be given to all parties interested at Room 460, State House, Boston, on Monday, December 19, 1955 at 10 A.M.

CHARLES P. HOWARD
Commissioner of Banks
JOHN F. KENNEDY
Treasurer and Receiver-General
JOHN DANE, JR.
Commissioner of Corporations and Taxation
Board of Bank Incorporation

December 1, 1955
(G)d1-8-15

COMMONWEALTH OF MASSACHUSETTS

Middlesex, ss. PROBATE COURT

To all persons interested in the trust estate under Article 4 of the will of **Edward D. Conant**, late of Newton, in said County, deceased, for the benefit of **Annetta M. Conant** and others.

The trustee of said estate has presented to said Court for allowance its thirteenth to sixteenth accounts, inclusive.

If you desire to object thereto you or your attorney should file a written appearance in said Court at Cambridge before ten o'clock in the forenoon on the fifth day of January 1956, the return day of this citation.

Witness, John C. Leggat, Esquire, First Judge of said Court, this ninth day of December in the year one thousand nine hundred and fifty-five.

JOHN J. FOLEY,
Register.

(G) d15-22-29

COMMONWEALTH OF MASSACHUSETTS

Middlesex, ss. PROBATE COURT

To all persons interested in the trust estate under the will of **Edward D. Conant**, late of Newton in said County, deceased, for the benefit of **Benjamin W. Conant** and others.

The trustees of said estate have presented to said Court for allowance their tenth to sixteenth accounts, inclusive.

If you desire to object thereto you or your attorney should file a written appearance in said Court at Cambridge before ten o'clock in the forenoon on the fifth day of January 1956, the return day of this citation.

Witness, John C. Leggat, Esquire, First Judge of said Court, this ninth day of December in the year one thousand nine hundred and fifty-five.

JOHN J. FOLEY,
Register.

(G) d15-22-29

COMMONWEALTH OF MASSACHUSETTS

Middlesex, ss. PROBATE COURT

To all persons interested in the estate of **Charles W. Elmer** late of Newton in said County, deceased.

A petition has been presented to said Court for probate of a certain instrument purporting to be the last will of said deceased by **Virginia Elmer Upham** of Needham in the County of Norfolk, praying that she be appointed administratrix with the will annexed of said estate without giving a surety on her bond.

If you desire to object thereto you or your attorney should file a written appearance in said Court at Cambridge before ten o'clock in the forenoon on the fifth day of January 1956, the return day of this citation.

Witness, John C. Leggat, Esquire, First Judge of said Court, this ninth day of December in the year one thousand nine hundred and fifty-five.

JOHN J. FOLEY,
Register.

(G) d15-22-29

COMMONWEALTH OF MASSACHUSETTS

Middlesex, ss. PROBATE COURT

To all persons interested in the trust estate under the will of **William T. Isaac** late of Newton in said County, deceased, for the benefit of **Lucy Bennett Isaac** and others.

The trustee of said estate has presented to said Court for allowance its second to fifth accounts inclusive.

If you desire to object thereto you or your attorney should file a written appearance in said Court at Cambridge before ten o'clock in the forenoon on the sixth day of January 1956, the return day of this citation.

Witness, John C. Leggat, Esquire, First Judge of said Court, this twelfth day of December in the year one thousand nine hundred and fifty-five.

JOHN J. FOLEY,
Register.

(G) d15-22-29

COMMONWEALTH OF MASSACHUSETTS

Middlesex, ss. PROBATE COURT

To all persons interested in the estate of **Carrie B. Millett** late of Newton in said County, deceased.

A petition has been presented to said Court for probate of a certain instrument purporting to be the last will of said deceased by **Kenneth G. Macquarrie** of Melrose in said County, praying that he be appointed executor thereof, without giving a surety on his bond.

If you desire to object thereto you or your attorney should file a written appearance in said Court at Cambridge before ten o'clock in the forenoon on the sixth day of January 1956, the return day of this citation.

Witness, John C. Leggat, Esquire, First Judge of said Court, this ninth day of December in the year one thousand nine hundred and fifty-five.

JOHN J. FOLEY,
Register.

(G) d15-22-29

COMMONWEALTH OF MASSACHUSETTS

Middlesex, ss. PROBATE COURT

To all persons interested in the estate of **Dorothy Taylor Houghton** late of Newton in said County, deceased.

A petition has been presented to said Court for probate of a certain instrument purporting to be the last will of said deceased by **Richard C. Houghton** of Newton in said County, praying that he be appointed executor thereof, without giving a surety on his bond.

If you desire to object thereto you or your attorney should file a written appearance in said Court at Cambridge before ten o'clock in the forenoon on the sixth day of January 1956, the return day of this citation.

Witness, John C. Leggat, Esquire, First Judge of said Court, this eighth day of December in the year one thousand nine hundred and fifty-five.

JOHN J. FOLEY,
Register.

(G) d15-22-29

- Legals -

By virtue of a Power of Sale contained in a Personal Property mortgage given by Domenico Belli to Michele Guerriero, dated October 9, 1954 and recorded in the records of mortgages of personal property in the Clerk's Office of the City of Newton, Book 70, Page 19, for breach of the conditions contained in said mortgage and for the purpose of foreclosing the same will be sold at public auction on December 30, 1955, at 9:00 o'clock in the forenoon, on the premises numbered 965 Washington Street, Dedham, Massachusetts, all and singular the personal property described in said mortgage, namely:

1 Allis-Chalmers Tracto-Shovel, Serial No. HD5G 14318, Engine No. 2A 15033; 1 One yard bucket #Ts5-5656.

Terms: Cash.

For other information apply to Benjamin M. Sriberg, Attorney for the mortgagee, 70 State Street, Boston, Massachusetts. CA 7-3090.

MICHELE GUERRIERO,
Mortgagee.

(G) d8-15-22

COMMONWEALTH OF MASSACHUSETTS

Middlesex, ss. PROBATE COURT

To all persons interested in the estate of **Josephine A. Chamberlain** late of Newton in said County, deceased.

A petition has been presented to said Court for probate of a certain instrument purporting to be the last will of said deceased by **Edmund F. Kneeland** of Newton in said County, praying that he be appointed executor thereof, without giving a surety on his bond.

If you desire to object thereto you or your attorney should file a written appearance in said Court at Cambridge before ten o'clock in the forenoon on the fifth day of January 1956, the return day of this citation.

Witness, John C. Leggat, Esquire, First Judge of said Court, this sixth day of December in the year one thousand nine hundred and fifty-five.

JOHN J. FOLEY,
Register.

(G) d15-22-29

COMMONWEALTH OF MASSACHUSETTS

Middlesex, ss. PROBATE COURT

To all persons interested in the estate of **Elizabeth Marion Creaser** of Newton in said County, praying that she be appointed executrix thereof, without giving a surety on her bond.

If you desire to object thereto you or your attorney should file a written appearance in said Court at Cambridge before ten o'clock in the forenoon on the third day of January 1956, the return day of this citation.

Witness, John C. Leggat, Esquire, First Judge of said Court, this fifth day of December in the year one thousand nine hundred and fifty-five.

JOHN J. FOLEY,
Register.

(G) d15-22-29

COMMONWEALTH OF MASSACHUSETTS

Middlesex, ss. PROBATE COURT

To all persons interested in the trust estate under the will of **Mabel S. Walter** late of Newton in said County, deceased, for the benefit of **Richard M. Larned** and others.

The trustees of said estate have presented to said Court for allowance their first to eighth accounts, inclusive.

If you desire to object thereto you or your attorney should file a written appearance in said Court at Cambridge before ten o'clock in the forenoon on the twenty-eighth day of December 1955, the return day of this citation.

Witness, John C. Leggat, Esquire, First Judge of said Court, this first day of December in the year one thousand nine hundred and fifty-five.

JOHN J. FOLEY,
Register.

(G) d8-15-22

COMMONWEALTH OF MASSACHUSETTS

Middlesex, ss. PROBATE COURT

To all persons interested in the estate of **Nathan J. Nelson** late of Newton in said County, deceased.

A petition has been presented to said Court, praying that **Minnie G. Nelson** of Newton in said County, be appointed administratrix of said estate, without giving a surety on her bond.

If you desire to object thereto you or your attorney should file a written appearance in said Court at Cambridge before ten o'clock in the forenoon on the twenty-ninth day of December 1955, the return day of this citation.

Witness, John C. Leggat, Esquire, First Judge of said Court, this thirtieth day of November in the year one thousand nine hundred and fifty-five.

JOHN J. FOLEY,
Register.

(G) d8-15-22

LOST BANK BOOKS

Savings Bank Books as listed below are lost and applications have been made for payment of the accounts in accordance with General Laws, Chapter 167.

West Newton Co-operative Bank, West Newton, Mass.—Re: Lost Pass Book No. 5517. d1-3t

West Newton Co-operative Bank, West Newton, Mass.—Re: Lost Pass Book No. 269.

Newton Centre Savings Bank, 103 Union St., Newton Centre, Mass.—Re: Lost Bank Book No. 31882. d1-3t

Newton-Waltham Bank, 466 Woodward St., Waban, Mass.—Re: Lost Bank Book No. W-7970. d1-3t

Newton - Waltham Bank, 282 Washington St., Newton 58, Mass.—Re: Lost Bank Book No. N-6755, d1-3t

Newton Centre Savings Bank, 103 Union Street, Newton Centre 59, Mass.—Re: Lost Bank Book No. 39770. (G)d1-8-15

Newton-Waltham Bank & Trust Co., 1160 Walnut St., Newton Highlands, Mass. — Re: Lost Savings Passbook No. H-9051. d8-15-22

Newton - Waltham Bank, Waban, Mass. — Re: Lost Bank Book No. W-7006. d15-3t

Newton - Waltham Bank and Trust Co., 1160 Walnut St., Newton Highlands, Mass. — Re: Bank Book No. V-1036. d15-3t

Newton Centre Savings Bank, 103 Union St., Newton Centre 59, Mass. — Re: Lost Bank Book No. 31239. d15-3t

Newton Centre Savings Bank, 103 Union St., Newton Centre 59, Mass. — Re: Lost Bank Book No. 43245. d15-3t

Newton - Waltham Bank and Trust Co., Newtonville, Mass.—Re: Lost Pass Book No. V-22385. d15-3t

Newton - Waltham Bank and Trust Co., Waban, Mass. — Re: Lost Savings Bank Book No. W-5265. d15-3t

- Legals -

COMMONWEALTH OF MASSACHUSETTS

Middlesex, ss. PROBATE COURT

To all persons interested in the estate of **Elfrida N. Kevorkian** late of Newton in said County, deceased.

The executrix of the will of said deceased has presented to said Court for allowance her first account.

If you desire to object thereto you or your attorney should file a written appearance in said Court at Cambridge before ten o'clock in the forenoon on the sixteenth day of December 1955, the return day of this citation.

Witness, John C. Leggat, Esquire, First Judge of said Court, this eighteenth day of November in the year one thousand nine hundred and fifty-five.

JOHN J. FOLEY,
Register.

(G) d1-8-15

COMMONWEALTH OF MASSACHUSETTS

Middlesex, ss. PROBATE COURT

To all persons interested in the estate of **Susan R. Bartlett** late of Newton in said County, deceased.

A petition has been presented to said Court for probate of a certain instrument purporting to be the last will of said deceased by **Joseph W. Bartlett** of Newton in said County, praying that he be appointed executor thereof, without giving a surety on his bond.

If you desire to object thereto you or your attorney should file a written appearance in said Court at Cambridge before ten o'clock in the forenoon on the twentieth day of December 1955, the return day of this citation.

Witness, John C. Leggat, Esquire, First Judge of said Court, this twenty-third day of November in the year one thousand nine hundred and fifty-five.

JOHN J. FOLEY,
Register.

(G) d1-8-15

COMMONWEALTH OF MASSACHUSETTS

Middlesex, ss. PROBATE COURT

To all persons interested in the estate of **Elsie H. Maxcey** late of Newton in said County, deceased.

A petition has been presented to said Court for probate of a certain instrument purporting to be the last will of said deceased by **George P. Maxcey** of Wayland in said County, praying that he be appointed executor thereof, without giving a surety on his bond.

If you desire to object thereto you or your attorney should file a written appearance in said Court at Cambridge before ten o'clock in the forenoon on the twenty-second day of December 1955, the return day of this citation.

Witness, John C. Leggat, Esquire, First Judge of said Court, this twenty-first day of November in the year one thousand nine hundred and fifty-five.

JOHN J. FOLEY,
Register.

(G) d1-8-15

COMMONWEALTH OF MASSACHUSETTS

Middlesex, ss. PROBATE COURT

To all persons interested in the estate of **Edward D. Conant**, late of Newton, in said County, deceased.

The executor of the will of said deceased has presented to said Court for allowance his twelfth account.

If you desire to object thereto you or your attorney should file a written appearance in said Court at Cambridge before ten o'clock in the forenoon on the fifth day of January 1956, the return day of this citation.

Witness, John C. Leggat, Esquire, First Judge of said Court, this ninth day of December in the year one thousand nine hundred and fifty-five.

JOHN J. FOLEY,
Register.

(G) d15-22-29

COMMONWEALTH OF MASSACHUSETTS

Middlesex, ss. PROBATE COURT

To all persons interested in the trust estate under the will of **Edward D. Conant**, late of Newton, in said County, deceased, for the benefit of **Benjamin W. Conant** and others.

The trustees of said estate have presented to said Court for allowance their tenth to sixteenth accounts, inclusive.

If you desire to object thereto you or your attorney should file a written appearance in said Court at Cambridge before ten o'clock in the forenoon on the thirtieth day of December 1955, the return day of this citation.

Witness, John C. Leggat, Esquire, First Judge of said Court, this fifth day of December in the year one thousand nine hundred and fifty-five.

JOHN J. FOLEY,
Register.

(G) d15-22-29

COMMONWEALTH OF MASSACHUSETTS

Middlesex, ss. PROBATE COURT

To all persons interested in the trust estate under the will of **Edward D. Conant**, late of Newton, in said County, deceased, for the benefit of **Annetta M. Conant** and others.

The trustee of said estate has presented to said Court for allowance its thirteenth to sixteenth accounts, inclusive.

If you desire to object thereto you or your attorney should file a written appearance in said Court at Cambridge before ten o'clock in the forenoon on the thirtieth day of December 1955, the return day of this citation.

Witness, John C. Leggat, Esquire, First Judge of said Court, this fifth day of December in the year one thousand nine hundred and fifty-five.

JOHN J. FOLEY,
Register.

(G) d15-22-29

COMMONWEALTH OF MASSACHUSETTS

Middlesex, ss. PROBATE COURT

To all persons interested in the trust estate under the will of **Edward D. Conant**, late of Newton, in said County, deceased, for the benefit of **Benjamin W. Conant** and others.

The trustees of said estate have presented to said Court for allowance their tenth to sixteenth accounts, inclusive.

If you desire to object thereto you or your attorney should file a written appearance in said Court at Cambridge before ten o'clock in the forenoon on the thirtieth day of December 1955, the return day of this citation.

Witness, John C. Leggat, Esquire, First Judge of said Court, this fifth day of December in the year one thousand nine hundred and fifty-five.

JOHN J. FOLEY,
Register.

(G) d15-22-29

COMMONWEALTH OF MASSACHUSETTS

Middlesex, ss. PROBATE COURT

To all persons interested in the estate of **Lester Jay Creaser** late of Newton in said County, deceased.

A petition has been presented to said Court for probate of a certain instrument purporting to be the last will of said deceased by **Elizabeth Marion Creaser** of Newton in said County, praying that she be appointed executrix thereof, without giving a surety on her bond.

If you desire to object thereto you or your attorney should file a written appearance in said Court at Cambridge before ten o'clock in the forenoon on the third day of January 1956, the return day of this citation.

Witness, John C. Leggat, Esquire, First Judge of said Court, this fifth day of December in the year one thousand nine hundred and fifty-five.

JOHN J. FOLEY,
Register.

(G) d15-22-29

COMMONWEALTH OF MASSACHUSETTS

Middlesex, ss. PROBATE COURT

To all persons interested in the estate of **Frederick L. Duckworth** late of Newton in said County, deceased.

The administrator of said estate has presented to said Court for allowance his first account.

If you desire to object thereto you or your attorney should file a written appearance in said Court at Cambridge before ten o'clock in the forenoon on the third day of January 1956, the return day of this citation.

Witness, John C. Leggat, Esquire, First Judge of said Court, this sixth day of December in the year one thousand nine hundred and fifty-five.

JOHN J. FOLEY,
Register.

(G) d15-22-29

COMMONWEALTH OF MASSACHUSETTS

Middlesex, ss. PROBATE COURT

To all persons interested in the estate of **Helen M. Cobb** late of Newton in said County, deceased.

A petition has been presented to said Court for probate of a certain instrument purporting to be the last will of said deceased by **Frank G. Parks** of Cambridge in said County, praying that he be appointed executor thereof, without giving a surety on his bond.

If you desire to object thereto you or your attorney should file a written appearance in said Court at Cambridge before ten o'clock in the forenoon on the twenty-seventh day of December 1955, the return day of this citation.

Witness, John C. Leggat, Esquire, First Judge of said Court, this twenty-ninth day of November in the year one thousand nine hundred and fifty-five.

JOHN J. FOLEY,
Register.

(G) d8-15-22

COMMONWEALTH OF MASSACHUSETTS

Middlesex, ss. PROBATE COURT

To all persons interested in the trust estate under the will of **Mabel S. Walter** late of Newton in said County, deceased, for the benefit of **Richard M. Larned** and others.

The trustees of said estate have presented to said Court for allowance their first to eighth accounts, inclusive.

If you desire to object thereto you or your attorney should file a written appearance in said Court at Cambridge before ten o'clock in the forenoon on the twenty-eighth day of December 1955, the return day of this citation.

Witness, John C. Leggat, Esquire, First Judge of said Court, this first day of December in the year one thousand nine hundred and fifty-five.

JOHN J. FOLEY,
Register.

(G) d8-15-22

- Legals -

COMMONWEALTH OF MASSACHUSETTS

Middlesex ss. PROBATE COUR

To all persons interested in t trust estate under the will of Edwa B. Wilson late of Newton in sa County, deceased, for the benefit Mary G. H. Wilson and others.

The trustees of said estate ha presented to said Court for allo ance their tenth to twelfth accou inclusive.

If you desire to object thereto y or your attorney should file a wr ten appearance in said Court at Ca bridge before ten o'clock in the fo noon on the twenty-third day of D cember 1955, the return day of t citation.

Witness, John C. Leggat, Esquir First Judge of said Court, this twenty-eighth day of November in t year one thousand nine hundred a fifty-five.

JOHN J. FOLE Regist

(G)d1-8-15

COMMONWEALTH OF MASSACHUSETTS

Middlesex, ss. PROBATE COUR

To all persons interested in th estate of **Jennie Alice Moriarty** la of Newton in said County, deceas

A petition has been presented t said Court for probate of a certai instrument purporting to be the las will of said deceased by **Joseph thur Haverty** of Newton in sai County, praying that he be appoin ed executor thereof.

If you desire to object theret you or your attorney should file written appearance in said Court a Cambridge before ten o'clock in th forenoon on the twenty-third day c December 1955, the return day c this citation.

Witness, John C. Leggat, Esquir First Judge of said Court, thi twenty-third day of November in th year one thousand nine hundred an fifty-five.

JOHN J. FOLEY, Registe

(G) d1-8-15

COMMONWEALTH OF MASSACHUSETTS

Middlesex, ss. PROBATE COUR

To all persons interested in t estate of **Lillias C. Taylor** late Newton in said County, deceased.

A petition has been presented said Court for probate of a certai instrument purporting to be the la will of said deceased by **Flora M Johnson** of Newton in said Count praying that she be appointed e ecutrix thereof, without giving surety on her bond.

If you desire to object theret you or your attorney should file written appearance in said Court Cambridge before ten o'clock in th forenoon on the twenty-first day December 1955, the return day this citation.

Witness, John C. Leggat, Esquir First Judge of said Court, th twenty-first day of November in th year one thousand nine hundred an fifty-five.

JOHN J. FOLEY, Registe

(G) d1-8-15

COMMONWEALTH OF MASSACHUSETTS

Middlesex, ss. PROBATE COUR

To all persons interested in th estate of **Elsie M. Conant** late Newton in said County, deceased.

A petition has been presented said Court for probate of a certai instrument purporting to be the la will of said deceased by **Joseph W Conant** of Newton in said County praying that he be appointed execu tor thereof, without giving a sure on his bond.

If you desire to object thereto you or your attorney should file written appearance in said Court Cambridge before ten o'clock in th forenoon on the twenty-second day December 1955, the return day this citation.

Witness, John C. Leggat, Esquir First Judge of said Court, thi twenty-first day of November in th year one thousand nine hundred an fifty-five.

JOHN J. FOLEY, Registe

(G) d1-8-15

Case No. 19534 Misc.

THE COMMONWEALTH OF MASSACHUSETTS
LAND COURT

(SEAL) In Equit

To Robert H. H. Nichols, Margare C. Nichols, of Newton, in the Count of Middlesex and said Common wealth; Jenney Manufacturing Co a duly existing corporation, havin an usual place of business in sai Newton; and to all whom it ma concern:

Suffolk Savings Bank For Seame And Others, a duly existing corpora tion, having an usual place of busi ness in Boston, in the County o Suffolk and said Commonwealth claiming to be the holder of a mort gage covering real, property in sai Newton, and numbered 86 High Roc Terrace, given by Robert H. H Nichols and Margaret C. Nichols t Suffolk Savings Bank For Seame And Others, by instrument date July 26, 1950, recorded with th Middlesex County South Distric Registry of Deeds, Book 7614, Pag 421, has filed with said court a bil in equity for authority to foreclos said mortgage in the manner follow ing: by entry and possession an exercise of power of sale.

If you are entitled to the benefit of the Soldiers' and Sailors' Civi Relief Act of 1940 as amended and you object to such foreclosure yo or your attorney should file a writ ten appearance and answer in sai court at Boston on or before th ninth day of January 1956, or yo may be forever barred from claim ing that such foreclosure is invali under said act.

Witness, JOHN E. FENTON, Es quire, Judge of said Court thi twenty-second day of November 1955

SYBIL H. HOLMES, Recorder

(G) d1-8-15

THE COMMONWEALTH OF MASSACHUSETTS
LAND COURT

Case No. 21593 Misc.

Middlesex, ss. LAND COURT

(SEAL)

Upon the foregoing petition, it is ordered that the petitioner give notice to all persons interested in said petition to appear before the Land Court, at Cambridge, within and for our said County of Middlesex (where appearances and answers may be filed with William B. Bailey, Register of Deeds for the South Registry District of said Midd

College Notes

Three local men, freshmen at Tufts University, have recently been pledged to fraternities.

To Alpha Epsilon Pi fraternity: Herbert Gitell, son of Mr. and Mrs. Hyman Gitell of 301 Boylston street (Newton), College of Engineering; and Harvey N. Smith, son of Mr. and Mrs. Harry Smith of 36 Newbrook Circle, Chestnut Hill, College of Engineering.

To Alpha Tau Omega: Kenneth W. Murphy, son of Mr Mrs. George F. Murphy of 36 Rowena road, College of Liberal Arts.

—o—

Four scholarships will be presented to students in Rome, gifts of Greater Boston institutions, which were announced during the visit of Mayor Salvatore Rebecchini of Rome to the Hub last week.

Two of the scholarships were announced by Newton residents. Dr. Abraham L. Sachar stated that as president of Brandeis University he was offering a full year's scholarship to a student in Rome. Lawrence Berk, director of the Berklee School of Music, also has given a full year's scholarship to a student in Rome to come to Boston to study American jazz. Both men are Newton residents.

Other scholarships given Mayor Rebecchini during his visit to Boston include one at Northeastern University's Engineering School, given by Commissioner of Public Works John A. Volpe. The other is a scholarship for Tanglewood, contributed by the Boston Symphony orchestra.

General chairman of the "Salute to Rome" week which had as its guest of honor Mayor Rebecchini was Mark Bortman, Newton.

Weeks Jr. High teachers are enjoying themselves at afternoon coffee hours organized by eighth grade Home Economics classes. The girls sell sandwiches, brownies, coffee, and tea which they make themselves. The groups wish to earn enough money so that they can take a pleasure trip.

—o—

Dr. Lamont Opens New Office in Newtonville Bldg.

Dr. Alton W. Lamont, Optometrist, has announced the opening of an office for the examination of the eyes and visual training in the Gleason Building, 701 Washington street, Newtonville.

Dr. Lamont is a graduate of Newton High School, received his Bachelor of Arts from Colby College and is a graduate of the Massachusetts College of Optometry.

He interned at the Massachusetts Optometric Clinic, the Boston Dispensary in the New England Medical Center, and the Boston Medical Mission Dispensary.

—o—

Alaska Reserves

Fairbanks — If Alaska becomes a state, it will rank eighth in recoverable coal reserves with about 100 billion tons still to be taken from the ground.

Corn Labors

Des Moines — To produce one bushel of corn requires about 40 minutes work on the part of an average American farmer.

—o—

Meat Eaters

Melbourne — Annual meat consumption in Australia and New Zealand amounts to about 245 pounds per person per year.

Care of Your Christmas Tree

Saw an inch or so off the butt of the tree as soon as you get it home. If you have it early, stand it in a pail of water in a shady spot outdoors preferably protected from winds but exposed to rain and snow.

The following recommendations regarding Christmas trees are based mainly on the advice of the United States Department of Agriculture:

1. It is best to use a stand that allows the butt to rest in a container of water. Refill the container daily as the tree absorbs the water.
2. Be sure that the tree is well supported, and that it is well away from sources of heat. The tree should not be so placed that it will block exits.
3. Lighter candles or other open flames should never be used near Christmas trees. Don't place a tree near a fireplace that may be used. Accumulations of wrapping paper under the tree should also be avoided as fire hazards.
4. Check electric lights and connections before they are strung on the tree. Worn, frayed wires or electric cords are dangerous.
5. Avoid the use of combustible decorations and flammable reflectors for the colored lights. Metal foil 'icicles" and tinsel should be kept out of bulb sockets.

—o—

Tipsy Drivers Face Twelve Point Penalty

Registrar of Motor Vehicles Rudolph F. King, Chairman of the Massachusetts Highway Safety Committee, today appealed to all highway users, whether motorist or pedestrian, to give highway safety during the month of December greater personal attention than ever before.

"Records at the Registry of Motor Vehicles show conclusively that traffic conditions in December ,particularly during the Christmas holiday period, are unusually hazardous and constitute a direct challenge to all," said the Registrar.

"Each year in this month, the unwise use of intoxicating beverages at so-called Christmas Parties—which are already being planned by some companies—is a primary cause for most of the tragic highway deaths reported. It is my purpose to remind committees in charge of these Christmas office parties and the hosts at Christmas home parties that they are responsible for the safe transportation home of their drinking guests. This responsibility is clear and is one which cannot be shirked.

"Motorists should understand that enforcement agencies in the Commonwealth neither sanction nor approve the 'one-for-the-road propaganda being circulated and are warned that enforcement officers will prosecute any person found driving while under the influence of intoxicating liquor. Motorists convicted of this serious violation will lose their licenses and will also be assessed 12 points," stated Registrar King

State Mental Health Units Combine Their Organizations

The Massachusetts Association for Mental Health, Inc., and the Mental Health Fund (Massachusetts Division) have amalgamated through their organizational structure, according to a statement released by the President of the Association, The Reverend Robert G. Metters.

In this amalgamation of the educational and fund-raising groups working for Mental Health, the Massachusetts Association for Mental Health, Inc., is progressing along with a national movement, outlined by the National Association for Mental Health, Inc., at its recent convention in Indianapolis, to develop, through a united, vigorous program, the force required to wage a more effective program against mental illness throughout the country.

The Board of Directors elected seven former members of the Mental Health Fund to its membership, E. Jared Bliss, Myer Israel, Augustus G. Means, Mrs Hamilton Osgood, Augustin H Parker Jr., Mrs. Abraham E Pinanski and Mrs. Oliver M. Reed. Mr. Metters continues as president.

The newly formed Executive Committee, with Parker as chairman, is composed of Metters, Bliss, Wilfred Bloomberg, M.D., Henry J. Bakst, M.D., David C. Crockett, Clifton W. Emery, Dana L. Farnsworth, M.D., Israel, Means, Mrs. Pinanski and Mrs. Harry C. Solomon.

Dr. Bakst continues as vice-president and Ralph Lowell, formerly treasurer of the Mental Fund, will serve as treasurer of the new organization, with Waldo S. Kendall and Horace C. Cole as assistant treasurers. Myer Israel is the secretary and Miss Roberta Kellog, assistant secretary.

Means, state chairman of the Mental Health Campaign in 1955, will serve as chairman of the Financial Committee. Plans are underway for the development of further committees and sub-committees and appointments of chairmen to head up these committees.

Headquarters for the reorganized Association will continue to be at 41 Mt. Vernon street and from December 1 the Mental Health Fund Office, formerly 16 Newbury street, will be located at 89 Franklin street, Boston. Telephone HA 6-7482.

Maurice F Whalen was appointed campaign director of the Massachusetts Association for Mental Health, Inc., as of December 1 and Mrs. Elsie R. Lambert, associate director as of October 10. Whalen is campaign director of the Arthritis and Rheumatism Foundation and will continue in that capacity as well as with the Mental Health Association. Mrs. Lambert was formerly director of Public Relations, the Faulkner Hospital, and has worked closely with hospital, nursing and health groups.

Civil Service Exams Announced

The following examinations for positions in the State Civil Service have been announced by Thomas J. Grechan, director:

Chief Game Biologist: Minimum salary is $5460 a year and the maximum is $6900. At present there is a vacancy for one male. Last date for filing, Dec. 19.

Laboratory Technician (Soldiers' Home, Chelsea): Minimum salary is $2820 a year, maximum is $3540. At present there are three vacancies for females. Last date for filing is Dec. 19.

Medical Social Worker (Cambridge City Hospital): Minimum salary is $2950 a year, maximum is $3450. At present there are vacancies for two females. Last date for filing, Jan. 3.

Medical Secretary (Quincy City Hospital): Minimum salary is $3100 a year, maximum is $3900. At present there is one vacancy. Last date for filing is Jan. 3.

Senior Clerk and Typist, Adjutant General's Office: Minimum salary is $2760 a year, maximum is $3480. At present one vacancy for a female. Last date for filing is Jan. 3.

Telephone Operator (in the state service and all cities and towns): Minimum salary is $2400 a year, maximum is $3120. Vacancies from time to time for both male and female. Last date for filing is Jan. 3.

Physical Therapist, Boston City Hospital: Minimum salary is $58 a week, maximum is $70.50. At present one vacancy for a female. Last date for filing is Jan. 3.

Social Worker, Long Island Hospital: Minimum salary is $65.50 a week, maximum is $80. At present one vacancy for a male. Last date for filing is Jan. 3.

Rehabilitation Coordinator, Department of Public Health: Minimum salary is $3660 a year, maximum is $4380. At present one vacancy in the Westfield State Sanatorium. Last date for filing is Jan. 3.

Store Keeper, Fire Department: Minimum salary is $55 a week, maximum is $68. At present one vacancy for a male. Last date for filing is Dec. 9.

Dietitian, Cambridge City Hospital: Minimum salary is $3030 a year, maximum is $3150 (plus one meal a day). At present one vacancy for a female. Last date for filing is Jan. 3.

Junior Bacteriologist, Boston State Hospital: Minimum salary is $3720 a year, maximum $4440. At present there is one vacancy for a female. Last date for filing is Jan. 3.

Correction Officer: Minimum salary is $3420 a year, maximum is $4140. Vacancies from time to time in correctional institutions of the Commonwealth. Last date for filing is Jan. 9.

Transportation Office, Division of Youth Service: Minimum salary is $384¢ a year, maximum is $4200. Vacancies from time to time, at present one for a male in South Bridgewater. Last date for filing is Jan. 16.

Crash Crewman, Logan Airport: Minimum salary is $3300 a year, maximum is $4020. Vacancies from time to time. Last date for filing is Jan. 16.

Application blanks may be obtained in person or by writing to Division of Civil Service, Room 145, State House, Boston.

Christmas Often Means Greater Electrical Hazards

The electricity that flows into your home could change from a safe and useful servant into a swift and subtle killer unless treated with proper respect, the Malden Board of Health warned today.

The Health Board issued a statement on using care when near electrical current because of the added electricity used with lighted Christmas decorations.

"Many persons," the board said, "do not realize that enough voltage flows into their homes to electrocute a person or start a disastrous fire."

The board said the following examples point out unsafe practices in the use of electricity:

1. Contact of wet hands with an electrical fixture or switch and some object such as a faucet or water or radiator pipe and the same time.
2. Standing on a wet basement floor while turning "on" or "off" an electrical switch or fixture or while replacing blown fuses.
3. Handling or operating a radio or any electrical switch while bathing.
4. Putting too many outlets on a circuit not protected by a proper fuse. Overloading, a circuit can cause a fire.

On the subject of overloading circuits, the local board of health said: "Don't overlook that maze of extension cords. With Christmas decorations, the temptation exists to add another extension cord, especially if an outlet is not convenient.

"Also, if the cords run along the floor, they are apt to be stepped on, shoved around, tripped over or become badly worn. The danger of fire from worn cords alone cannot be emphasized enough."

—o—

Too Cold for You? Here's A Story to Warm Your Heart

If you think it's cold in these parts, consider the case of Navy Lt. (JG) Edward R. Cohen, son of Mr. and Mrs. George Cohen of 101 Harvard St. He's on his way to the Antarctic to participate in Expedition Deepfreeze.

When last heard from, he was in New Zealand awaiting the ships and crews of the expedition which will head for the rendezvous spot in the frozen wastes of the Antarctic for the deepfreeze experiments to be conducted under Admiral Byrd.

Lt. Cohen is a 1949 graduate of Malden High and received his B.A. and B.S degrees at Boston University where he majored in statistics and economics.

He enlisted in the Naval Air Corps and received his training at Pensacola Fla. He won his Navy wings at Hutchinson, Kan., and received his advanced flight training at Alameda, Calif.

Lt. Cohen underwent five months of special training at Patuxent River Air Base in preparation for the trip to the Antarctic.

—o—

Fire Losses

Spokane — About 30 million acres of woodland are burned annually in the U. S., according to forestry estimates.

New Mines

Scranton — More than 800 U. S. coal mines have been opened and placed in development within the last eight years.

College Notes

Students from the Boston area who are members of the Bryn Mawr College Chorus which sang with the Haverford College Glee Club at the annual Christmas Carol Service given at Bryn Mawr College last Sunday were: Miss Elinor W. Drury, daughter of Mr. and Mrs. Samuel S. Drury, Jr. of 17 Glenoe road, Chestnut Hill, and Miss Margaret Elizabeth Wiseman, daughter of Mr. and Mrs. Elton John Wiseman of 787 Chestnut street, Waban.

The concert, which included works by Vaughan Williams and Bach as well as familiar Christmas carols, was directed by Robert L. Goodale of Bryn Mawr and William H. Reese of Haverford.

The girls will leave for Christmas vacation tomorrow.

BARITONE SOLOIST
Weddings - Special Occasions
Available Weekends
DE 2-5629 - Evenings

NEWTON
WEST NEWTON SQUARE • • • LA. 7-3540
WEDNESDAY - SATURDAY DEC. 14-17
ALDO RAY - PHIL CAREY
"THREE STRIPES IN THE SUN"
plus
"SEVEN CITIES OF GOLD"
(Cinemascope - Color)
SUNDAY - TUESDAY DEC. 18-20
TWO AWARD WINNERS
JENNIFER JONES — WILLIAM HOLDEN
"Love Is A Many Splendored Thing"
also
Richard Todd - "A MAN CALLED PETER"
(Both in Cinemascope - Color)


Enjoy Our Special
FULL COURSE
Fillet Mignon Dinner
WITH MUSHROOM SAUCE
Fruit Juice Minestrone Soup
Antipasto
French Fried Potatoes Peas
Side Dish of Spaghetti
Bread and Butter
Choice of Dessert Coffee
2.95
FOR RESERVATIONS DEdham 3-1553
ITALIAN AND AMERICAN FOOD COOKED THE WAY YOU LIKE IT
ITALIAN KITCHEN
ROUTE 1, PROVIDENCE HIGHWAY, DEDHAM CIRCLE



Chin's Village
981 Worcester Turnpike
(Route 9) Wellesley
Tel. WE 5-4481 4482
China Inn
(Since 1928)
250 Harvard Street
Coolidge Corner Brookline
Tel. LO 6-9021 0895
Open Friday and Saturday Evenings Until 1 a.m.
Chinese and American Food
Orders Put Up to Take Out Accommodations for Parties

CHINA CENTRE
IN
NEWTON CENTRE
— NEWEST CHINESE CUISINE IN —
NORFOLK & MIDDLESEX COUNTIES
Specializing in
Take Home Orders
BARBECUED SPARE RIBS AND LOBSTER
LAsell 7-5821
22-24 UNION ST — NEAR R.R. STATION
DAILY 12-11 P.M. — SATURDAY 12-1 A.M.
For Prompt Take-Home Orders Anytime
CALL LAsell 7-9868

43 PROVINCES
ROSLINDALE SQUARE
EVERY SUNDAY NIGHT ALL-STAR FLOOR SHOW
Wed.: Talent Night
Entertainment Every Night
DINE DANCE CHOICE LIQUORS
4159 WASHINGTON ST.

Fieldstones
by sally bodwell
ANDOVER, MASS.
Route 28 — Tel. 1996
Take Route 128 to Exit 27
— SPECIAL —
CHRISTMAS DINNER
SUNDAY, DECEMBER 25th
Monday, December 26th
HOLIDAY DINNER 12 to 8 P.M.
BUFFET SUPPER 5 to 8 P.M.

FREE PARKING
PARAMOUNT
NEWTON CORNER • LA7-4180
Matinee 1:45 Evenings 7:45
Cont. Sun. & Hol. from 1:00 P.M.
Now Playing - Ends Saturday
Robt. Mitchum - Jan Sterling
"Man With The Gun"
Plus Vista Vision T'Color
"Lucy Gallant"
Jane Wyman
Starts Sunday For 3 Days
Jack Palance . Ida Lupino
"THE BIG KNIFE"
—plus—
"Tennessee's Partner"
Color Superscope
COMING — "LADY GODIVA"

Check this Page Regularly!
FOR BUSINESS PERSONALITIES YOU SHOULD KNOW
and Services You May Need

BARBERS
COMMUNITY BARBER SHOP
"Professional Haircuts—By Professional Barbers"
A Newton Institution
Newton Corner
Opp. Newton Free Library

FUNERAL DIRECTORS
RICH. BELLINGER & MACKAY
Directors of Funerals
26 and 30 Centre Ave., Newton 58 Mass.
V. P. Mackay Telephone Bigelow 4-2034

PETS
ANIMAL HOSPITAL
Complete Facilities
DR. R. C. SCHOFIELD
1100 BEACON ST Bigelow 4-4363

JUNK
R. G. SCHIAVONE SALVAGE CO.
We buy all junk and waste material
BI 4-9266

SIGNS
For Attractive SIGNS
LA 7-4410
Gene Faucher- Prop
NEWTON SIGN CO.
Truck Lettering a Specialty
164 Centre St — Newton Corner

TELEPHONE SERVICE
WE ANSWER YOUR TELEPHONE
Whenever you wish — day or night For details
DEcatur 2-9700
Experienced Reliable

PAINTS and PAINTERS
SEELEY BROS.
DISTINCTIVE UPHOLSTERING
Mattress Makers Antiques Restored
757 Washington St., Newtonville
Phone LA 7-2000 Est. 50 Years
DUPONT PAINTS
HOUSEWARES
J. H. Chandler & Son Inc.
769 Beacon St. Newton Cen.
Tel. BIgelow 4-4000


MAXIMUM CHRISTMAS GIFT appeal offered by famous Sunbeam appliances. Any housewife's eyes will gleam with delight on Christmas morning if she receives any of the famous Sunbeam Electric Appliances. These famous time and labor savers all have superior features which assure an unbeatable performance every time, whether it's a new Sunbeam Frypan, Coffeemaster, Radiant Control Toaster, Mixmaster, Steam or Dry Iron or any of the other popular gift hits in this well-known line. Dealers in the Newton area invite you to drop in from now until Christmas to see all these wonderful Sunbeam appliances demonstrated.

WATER IN CELLARS REMEDIED
Guaranteed
- Backed by 30 years water conditioning of cellars.
- Pumps installed.
- Water localized by free flow system.
- Hundreds of satisfied customers references

DE SANTIS CO.
89 JACKSON STREET
NEWTON
LAsell 7-3050

FLORISTS
FOR DISTINCTIVE FLOWER ARRANGEMENTS
—Call—
Riggs Flower Shop
3096 COMMONWEALTH AVE
Auburndale Bigelow 4-1271

LAUNDERETTE
SELF-SERVICE LAUNDRY
WASH—DRY
• QUICK SERVICE •
289 CENTRE STREET
Newton Corner Tel LA 7-9812

FURNITURE—USED
WANTED Marble Top Furniture, Rose Engraved Carved Furniture Clocks China Bric-a-brac Silver Pictures Old Guns etc
M. MARCUS
893 Watertown Street Newton
BIgelow 4-0843
42 Embassy Road Brighton
STadium 2-9698

FOR THE NEWEST IN WALLPAPER
Including Birge and Strahan
ST 2-6672
LEGATE'S PAINT AND WALLPAPER
8 Tremont St., Oak Sq., Brighton

Christmas Dinner
A Traditional Beaconsfield Holiday Dinner
Served from noon to 8:30 p.m. $3.50
Children under 10 ..... $2.25
For reservations call ASpinwall 7-6800
Prime Ribs of Beef nitely except Thur. 2.95
SMORGASBORD Thursdays $2.50
PATTI RUSH in The Hunt Room
Superb Facilities for Receptions, Parties
Hotel BEACONSFIELD
1731 Beacon Street, Brookline

SMALL or- RAYTHEON LARGE?
We work in mostly small groups with LARGE opportunities!
SECRETARIES
Positions at Bedford and Wayland
TYPISTS
Positions at Waltham, Bedford and Wayland
CLERKS
Positions at Waltham, Bedford and Maynard
IBM KEY PUNCH OPERATOR
Experienced on 024 Key Punch Machine
IBM TABULATING MACH. OPERATORS
These tabulating machine jobs are for men; day and evening shifts
Increased rates apply to all positions above.
Excellent Car Pools Cover All Plants
Applicants may also apply at DIVISION of EMPLOYMENT SECURITY OFFICE 6 SOMERSET STREET BOSTON
Employment office open Monday thru Friday 8 A.M. to 4:30 P.M.
RAYTHEON MFG. CO.
190 Willow Street Waltham

FOR SPACE IN THIS DIRECTORY
CALL THE ADVERTISING DEPARTMENT
THE NEWTON GRAPHIC
LAsell 7-1402

6 PAPERS FOR THE PRICE OF 1

PARKWAY TRANSCRIPT FAirview 3-8300

NEWTON GRAPHIC LAsell 7-1402

WEST ROXBURY TRANSCRIPT DEdham 3-4000

DEDHAM TRANSCRIPT DEdham 3-4000

NEEDHAM CHRONICLE NEedham 3-0060

MILTON RECORD CU 6-6670



DO YOU NEED EXTRA CHRISTMAS CASH??

It's your last chance to sell those unused and outgrown articles in your attic, cellar or garage...

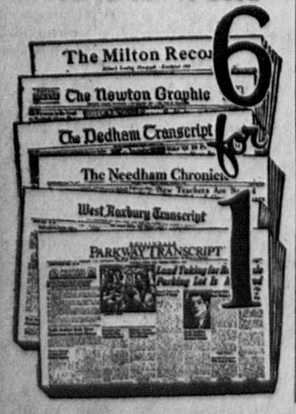
Here are some of the things people are looking for- - - which you can exchange for Xmas cash:—

- Skates
- Musical instruments
- Toys
- Bikes
- Furniture
- Books
- Paintings
- Cribs
- Stoves
- Baby buggies
- Boats
- Clocks
- Chairs
- Golf clubs
- Guns
- Tools
- Typewriters
- Cameras
- Tables
- Suitcases
- Rugs
- Movie equipment
- Radios
- Phonographs
- Lamps
- Desks
- Baby furniture

Call the number most convenient to place your WANT AD.

DE 3-4000
LA 7-1402
NE 3-0060
CU 6-6670
FA 3-8300

—Your Credit Is Good—



GARDEN NEWS

December means Christmas shopping, and how is your list coming along? When you have garden minded friends or relatives it should be simple to find things to please them for the choice is infinite. Plants may be the gifts you prefer, and if so, think of the space available, and **fit the plant to the conditions** it will meet. Many flowering varieties require much cooler homes and far more humidity than is available, so that every year I receive frantic calls about yellowing leaves or dropping blossoms or fruit. Nowadays there are many new foliage plants which tolerate hot rooms, and a vist to a large greenhouse will make you gasp at the variety. I have been to one twice recently, and never dreamed that philodendrons came in such different shapes, sizes and types of leaf. Large ornamental upright growing leaves, ten inches long, are one extreme, and there is no need merely to think of philodendrons as the commonly grown vine that climbs or trails, according to taste! Go and see for yourself, and ask questions, telling the grower what conditions the plant will meet. Of course you may still wish to give a plant that merely lasts in its glory for a brief space of time. If anyone is fortunate enough to have a bay window instead of the prevelent "picture window," they can do well with plants, as a metal pan filled with pebbles and kept moist will supply much of the necessary humidity.

Good books on general or special topics are always welcome. Make sure it is good, and by an authority on the subject, while at the same time it need not be too technical for beginners to enjoy. Cynthia Westcott's book on roses is a case in point. She is fun to read as well as being a top notch authority.

Tools are excellent, but go for **quality first.** Stainless steel and good wooden handles are not covered up by enamel to catch the eye of the unwary! Clippers come in many sizes, large, medium, and small, and the best grade tools keep their cutting edges, while cheap ones break, bend, or grow dull quickly. A larger present might be one of the metal garden carts or even a magnesium wheelborrow with a wide pneumatic tire light and easy to push, and safe to use, without damaging the lawn. There are special types of hose nozzles as well as the kind with a glass compartment which holds cartridges of fertilizer or spray materials. These are wonderful for a woman as they are so light, and the water mixes with the chemical as it flows out to the nozzle.

Some people have a very practical bent. For them a bale of peat moss or a bag of fertilizer might be a welcome gift. The fertilizer will keep satisfactorily in a dry place in the basement, or in a covered metal container in the garage.

What about a subscription to Horticulture Magazine, or even a membership in the Massachusetts Horticultural Society with the mail bringing Horticulture each month, plus all the other benefits that such a person would receive as a member? Another suggestion is a gift certificate from a reliable nursery, for something to be planted in the spring. That should supply enough ideas to make much of your shopping easy! Add bird baths or feeders, and every suburban dweller should be happy indeed.

Some people like the idea of "living Christmas trees," and being able to plant them outside afterwards. Personally I have never had luck in this line as the tree hates the dry air indoors, and then going out afterwards is another shock. However, it can be done, and if you wish to try it, be sure to prepare your hole NOW! Dig it large and deep enough for the sized tree a spruce will become, and keep it away from the foundation of the house. Large trees should be far enough from the house to enjoy looking at them, and it is unwise to set them stiffly in the center of a lawn. A forest type tree should be put where you can appreciate it from a distance along the edge of your property. Then you can group shrubs around it if you wish, or use it as the cornerstone of a protective screen to hide the stream of cars on the road, or that house or garage next door.

Travel Habits

Washington — Surveys in 35 American cities show that 74.1 percent of the people travel by automobiles as compared with 25.9 percent who rely on public transportation.

CLASSIFIED INDEX

Apts. and Houses For Rent	82
Apts. and Houses Wanted	83
Appliances, Sale	67
Auctions	65
Auto Insurance	98
Auto Sales and Service	101
Automobiles	100
Bicycles	72
Boats and Motors	74
Building	33
Business Opportunities	2
Business Properties	94
Carpentry	34
Children's Goods	69
Clock and Watch Repair	50
Clothing	70
Contracting	33
Convalescent Homes	80
Dancing	18
Dressmaking	16
Electric Repairs	48
Electricians	46
Floors	58
Flowers	87
Foundation Garments	15
Furnaces	44
Furniture Wanted	24
Garages	97
Gardening	38
Guest Houses	89
Hair Removal	13
Help Wanted	7
Household Goods, Sale	66
Instructions	90
Jewelry and Diamonds	14
Knitting	16
Land For Sale	95
Land Wanted	96
Laundering and Tailoring	27
Landscaping	40
Lost and Found	1
Miscellaneous Sales	68
Miscellaneous Services	41
Mortgages and Loans	30
Motels	89
Moving and Trucking	42
Music	18
Musical Instruments	19
Office Space	93
Oil Burners	44
Paint, Paper, Plaster	36
Pets	61
Photography	53
Pianos Tuned	52
Plumbing and Heating	45
Radio Repair	62
Real Estate, Sale	91
Real Estate Wanted	92
Refinishing	25
Refrigeration	60
Rest Homes for Aged	80
Roofing	35
Room and Board	79
Rooms To Let	76
Rooms Wanted	77
Rug Service	31
Schools	21
Situations Wanted	9
Special Notices	5
Sporting Goods	73
Summer Camps	22
Summer Cottages, Sale	86
Summer Rentals	85
Summer Rentals Wanted	87
Tailoring	27
Television Repairs	62
Television	61
Trailers	99
Transportation	12
Travel	11
Trees	40
Upholstering	29

1.—LOST AND FOUND

FOUND: Black cat with white spot under chin, vicinity Bellevue Hill, West Roxbury. FAirview 3-8282. p

LOST: Female Cocker, reddish brown, no collar; vicinity Cornell and Walworth St., Roslindale. Name "Princess". Revard. Any information — call FAirview 3-4661. p

LOST: Dark mink scarf. Reward. Mrs. Frank Ford Hill. BLuehills 8-1919. m

2.—BUSINESS OPPORTUNITIES

EXCELLENT OPPORTUNITY

Modern Service Station available for lease in Brockton. After 26 years of successful operation, owner has leased his location to a major oil company. This is an opportunity to take over a going business. Individual should have in excess of $2000 to take over present stock including gas, oil, etc.

Present operator will work with new man for a period of time if desired.

For Information
Call Rhode Island
East Providence 1-7510
days or EASTON 1140
evenings
ASK FOR MR. MAHER
P

5.—SPECIAL NOTICES

TURKEY WHIST PARTY: December 19, Odd Fellows Hall, corner of Erie avenue and Hartford street, Newton Highlands, 8 p.m. 75c. n

A Live Tree

A live Christmas tree, with a balled root fitted into a box or tub can be both practical and sentimental. After Christmas it can be planted outside for permanence.

A live tree, however, is very perishable, says O. W. Spicer, president of the Bartlett Tree Experts. It requires extra care whether it's a spruce, hemlock, pine, yew, arborvitae or fir.

Bring it into the house the "last minute." Decorate it and keep it well watered. Plant it no longer than a week later.

Prepare the hole several rays in advance. If the ground is frost-locked, remove the frozen soil with a pick. Then mix the frost-free undersoil with humus and fresh topsoil and cover the excavation with a heavy blanket of mulch or leaves until planting time. After planting, water the tree well, and add a mulch several inches thick.

Better still, if you buy a live tree, plant it right away without taking it indoors. Leave burlap on the ball; it will rot away. Then decorate the tree with lights and waterproof ornaments for the holiday.

Time Changes

Chicago — Before the railroads established standard time zones in 1883, a traveler crossing the continent had to re-set his watch at least 20 times compared with three re-settings now.

Coal Use

Wheeling — Crude tar, a derivative of coal, provides aspirin, adhesives, synthetic rubber, sulfa drugs and other medicines.

7.—MALE HELP

WELLESLEY COLLEGE
NEEDS
MEN IN GOOD HEALTH
Between 45 and 65 Years of Age
TO BE "ON CALL" FOR
NIGHT WATCHMEN
Married Men Preferred
APPLY PERSONNEL OFFICE
GREEN HALL OR PHONE
WEllesley 5-0320
P

BANK TELLER WANTED
By Needham Bank
Experience not necessary
Permanent Position with
Good Salary
SHORT HOURS
Plus Other Benefits
Here is an opportunity to learn while you earn with a growing progressive bank.
P. O. BOX 146
NEEDHAM, MASS.
N

HOUSEMAN
40-HOUR WEEK
Apply: Mrs. Best
THE FAULKNER HOSPITAL
1153 CENTRE STREET
JAmaica 4-3200
P

TOOL MAKERS and MODEL MAKERS
Excellent working conditions and employee benefits including paid holidays and paid vacations and liberal group insurance plan.
CONTROL ENGINEERING
DEPARTMENT DETROIT CONTROLS CORP.
560 PROVIDENCE HGWY.
NORWOOD
NOrwood 7-3320
P

TAXI DRIVERS: Full & part time. Knowledge of street locations in the Wellesleys, or willing to learn; capable driving record and reference; steady employment with salary. Apply in person only. Do not phone. Mid-town Cab, Inc., 271 (rear) Washington St., Wellesley Hills. d8-2t-n

WANTED EXPERIENCED MEAT CUTTER
Must be able to take complete charge of cutting room and cooler. Will pay better than average wage to right man.
Apply in Person to
MR. LEWIS
BROCKELMAN'S MARKET
272 Washington Street
WESTWOOD
P

WANTED
MEN who are interested in saving from $5 to $8 on leather lined, polished calf handbags. $12.95 and $15.95 bags for $7.95 and $8.95.
FACTORY HANDBAG OUTLET
142 Belgrade Ave., Roslindale
Open every evening until Christmas
P

Layout and Detail DRAFTSMEN
Excellent working conditions and employee benefits including paid holidays and paid vacations and liberal group insurance plan.
CONTROL ENGINEERING
DEPARTMENT DETROIT CONTROLS CORP.
560 PROVIDENCE HGWY.
NORWOOD
NOrwood 7-3320
P

7.—MALE HELP

MECHANICAL GENIUS

WITH AN ORIGINAL MIND, FOR PRECISION PRODUCT AND PROCESS DEVELOPMENT, TO STUDY PROBLEMS AND MAKE SKETCHES OR DRAWINGS FOR MODEL SHOP and SUPERVISE WORK. Extensive shop experience acceptable in lieu of engineering degree.

A vacancy in our organization affords excellent opportunity with well established progressive manufacturer.

Good compensation and benefits, including pension.

Write or Forward Resumes to
BOX 252
DEDHAM TRANSCRIPT
DEDHAM, MASS.
P

DRIVERS WANTED
Experienced and qualified. Must be physically fit and be a High School graduate. Must know the city. Good working conditions. Salary $72.41 for 40 hours per week.
APPLY
D. R. DUGUID, *Agent*
RAILWAY EXPRESS AGENCY, Inc.
250 Washington St., Newton
G

HELIARC WELDERS
Familiar with welding of dissimilar metals, and stainless steel piping. Should be able to read blueprints and do own set-ups. Certified welders preferred. These jobs will run for 3 or 4 months, and are located at our Newton plant. Please call ELiot 4-5400 for appointment.
NATIONAL RESEARCH CORP.
70 Memorial Drive
Cambridge
G

ACCOUNTS PAYABLE SUPERVISOR
Excellent working conditions and employee benefits including paid holidays and paid vacations and liberal group insurance plan.
CONTROL ENGINEERING
DEPARTMENT DETROIT CONTROLS CORP.
560 PROVIDENCE HGWY.
NORWOOD
NOrwood 7-3320
P

MAN or college boy to clean small kennel and feed dogs, 5 mornings a week, around 7:30 - 9. No experience necessary. Character references required. LOngwood 6-8429. p

WINSHIP FORTNITER; portable record player; blackboard; baking set. NEedham 3-4261-W. n

PERSON-L-WISE EMPLOYMENT SPECIALISTS
5 Summer St., Room 2, Natick
Daily, 9 - 4; Mon., Tues., Thurs. evenings, 7 - 9
Saturday mornings
OLympic 3-7990 OLympic 3-7901
MALE HELP WANTED
Sales, several openings ... Sal. plus
M. E., electronics, some packaging ... $8,000
Office manager, grad. accountant, min. 6 yrs. exp. ... $100
Tool designer ... $100 up
Sunday, gas station, Needham, over 25 yrs. ... $1.00 hr.
Accountant, Bentley grad. ... $325 mo.
Methods man, min. 3 yrs. exp., Framingham ... $85
Toolmakers, heavy, A.R. machinists ... $2.44 hr.
Bookkeeper, trainee, Watertown ... $55 - $60
Stock clerk, Boston, delicate parts ... $55
PARTIAL LISTING
REGISTER NOW!
n

YOUNG MAN or woman for fountain and grill work; 3 nights weekly, 6 - 12. Apply at Sunshine Dairy, Washington St., Wellesley. g

SERVICE STATION Attendant — experienced only. Belmont Centre Esso Station, 7 Channing Rd., Belmont. g

8.—FEMALE HELP

WANTED: Experienced cook; care of kitchen and dining room only. Other help kept. BIgelow 4-6823. p

8.—FEMALE HELP

MAKE YOUR CHRISTMAS MERRY!
Earn "Extra" Christmas Cash by working on temporary assignments — a few days — a few weeks or longer.
STENOGRAPHERS
TYPISTS
DICTATING MACHINE OPERATORS
BOOKKEEPERS
CALCULATORS
GOOD HOURLY RATES
We are not an Employment Agency
MANPOWER, Inc.
Rm. 706, Walker Bldg.
120 Boylston St., Boston
D1-3t-P

BOOKKEEPER-TYPIST
For Pleasant Hospital Office
Vicinity Jamaica Plain
Must be accurate with figures and a good typist
WRITE BOX 846
PARKWAY TRANSCRIPT
ROSLINDALE 31, MASS.
P

WANTED FEMALE EMPLOYEES
Light Factory Work in Pleasant, Friendly Surroundings.
NO EXPERIENCE NECESSARY
Suburban Community
Close To Transportation
PAID HOLIDAYS
INSURANCE—GOOD PAY
PENSIONS
Call W. D. Murray
NEedham 3-1680
NEEDLE DIVISION
McGREGOR INSTRUMENT COMPANY
1448 Highland Ave.
Needham
P

ASSISTANT BOOKKEEPER
Wanted for home office
OF NATIONAL ORGANIZATION
NEAR NEEDHAM SQUARE
New Air-Conditioned Building
5-Day Week
Paid Vacations and Holidays
Company Benefits
Call NEedham 3-4900
FOR INTERVIEW
Or Write Box K-349
Needham Chronicle
Needham, Mass.
Evening interviews may be arranged
N

ELECTRONICS FACTORY HELP
Wiring, Soldering and Automation Assembly
Some Experience Needed
GOOD WAGES - ALL BENEFITS
Hauman Instrument Co., Inc.
70 COOLIDGE HILL ROAD
WATERTOWN
P

WANTED
Females who are interested in saving from $5 to $8 on leather lined, polished calf handbags. $12.95-$15.95 bags for $7.95 and $8.95.
FACTORY HANDBAG OUTLET
142 Belgrade Ave., Roslindale
Open every evening until Christmas
P

WANTED: Reliable woman to stay with children from 5 - 7 p.m., Monday through Friday for 6 weeks. Call after 6 p.m., FAirview 5-5850. p

DISPLAY ASSISTANT for Bachrach Photographers, 44 Hunt St., Newton, Mass.; art background and skill in lettering necessary; job offers variety and chance for self-expression; 5-day week. Call WAtertown 4-6200 for appointment. g

ELDERLY COUPLE
need someone with nursing experience for relief duty Saturdays and Sundays. Call LAsell 7-7631. g

Private Secretary
for executive in Canton. Excellent opportunity, salary open. Call Mrs. Reed, CAnton 6-1550. d15-3t-p

TEMPORARY tabulating key punch operators; call W. T. Hedin, Remington Rand, Division of Sperry-Rand Corporation, 857 Commonwealth ave.; Brighton, ALgonquin 4-7200. g

BABY SITTER for family in Spaulding School area. BIgelow 4-5414. g

MOTHER'S HELPER: Days or live in. Very pleasant environment. On car line. Call after 6:00. BIgelow 4-6265. g

SITTER WANTED: Cabot street area. Call DEcatur 2-5580. g

RELIABLE WOMAN wanted for baby sitting evenings. DEcatur 2-5466. g

NEWTONVILLE: Wanted part-time girl for typing; in insurance office. Call BIgelow 4-7304. g

BABY SITTER: Experienced; several afternoons a week; in Doctor's home; one child; Newtonville. DEcatur 2-2467. d15-22-g

RELIABLE experienced woman for cleaning; one day weekly; vicinity Newton City Hall. DEcatur 2-3942. g

TYPIST WANTED three hours a day in Newton Corner office. For interview, Call DEcatur 2-1126. g

8.—FEMALE HELP

BILLS! BILLS! BILLS!
COMING IN - SELL AVON COSMETICS TO HELP SOLVE YOUR PROBLEM.
Call MRS. SERGI
DEdham 3-0617-R
P

RECEPTIONIST
Excellent position for young lady as receptionist. Good knowledge shorthand and typing required.
WRITE BOX 845
PARKWAY TRANSCRIPT
ROSLINDALE
P

GENERAL MAID
To Help Couple With Two Young Children
OWN ROOM, BATH and TV IN BRAND NEW HOME
LIBERAL TIME OFF
NEAR BUS LINE
Salary Arranged
LOCATION — WESTWOOD
Call DEdham 3-5589
N

LAUNDRY
Woman For General Work In Laundry
FULL OR PART TIME
SERVICE LAUNDRY
167 Belgrade Ave., Roslindale
P

SECRETARY
With shorthand and dictaphone experience for a Needham office.
HOURS 9-5 5-DAY A WEEK
Reply to P. O. Box 177
Stating experience, age, and salary expected.
D15-2t-N

SECRETARY
FOR NEEDHAM OFFICE
FIVE DAYS
Call Mr. Douglas
AT
CHarlestown 2-0767
P

Need Christmas Money?
HELP WANTED for 4 to 6 weeks. Experienced stenographer - bookkeeper; 5-day week; pleasant working conditions; centrally located. Write qualifications to Maytag - Gray, Inc., 60 Albany St., Cambridge. UNiversity 4-9760. d8-2t-g

IS THERE A GIRL
LIVING IN NEWTON who knows how to operate a Burroughs sessimatic bookkeeping machine and might possibly desire a change in environment? Please call Mr. Rosenfield, TWinbrook 4-4020. p

COUNTER GIRL and waitress; good pay; no nights, Sundays or holidays. Lincoln Restaurant, 293 Walnut St., Newtonville. d15-2t-n

PERSON-L-WISE EMPLOYMENT SPECIALISTS
5 Summer St. Room 2, Natick
Daily 9 - 4; Mon., Tues., Thurs. evenings, 7 - 9 and Saturday mornings
OLympic 3-7990 OLympic 3-7901
Secretaries, Needham ... $55 - $60
Typist, some steno., Newton Upper Falls ... $60
Steno., Newton, 9 - 5 ... $55
Head payroll clerk, min. 4 yrs. exp. ... $65
Communications clerk, Newton ton Upper Falls ... $60
Credit and collection, Newtonville ... $60
Comptometer, Framingham $260 mo.
Clerk - bookkeeper ... $50 - $55
Office manager, Needham, top supervisory exp. ... $88
Comptometer, Newtonville ... $50
Several sales openings, some for Xmas ... Sal. & comm.
MANY OTHER OPENINGS
NEW LISTINGS DAILY
n

EXPERIENCED baby sitter wanted; 3 children; Friday afternoon and Saturday night on Oak Hill bus line. Call BIgelow 4-8092. g

COMPETENT, pleasant woman to assist young mother with small children; several days a week; some light housekeeping. Call after 6 p.m., BIgelow 4-2956. g

9.—SITUATIONS WANTED

WELCOME SERVICE
ELIZABETH SWEETS
THIS SERVICE fills an urgent need to those needing immediate help; Personal Shopping; Correspondence; Travelling; Sitting with Shut-ins; For other information call DEcatur 2-4699. n10-tf-g

GIRL DESIRES BABY-SITTING job, vicinity Newtonville. BIgelow 4-1440 between 3:30 - 9:30. g

GIRL CONFINED to home would like typing. Call Miss Lincoln, ALgonquin 4-4407 or NEedham 3-0493. n

CHAUFFEUR - handy man; highly recommended; long references. BOX D-253, Dedham Transcript, Dedham. d

12.—TRANSPORTATION

13.—HAIR REMOVAL

UNWANTED HAIR
Newest Electric Needle Method used in permanent removal of superfluous hair from face, arms, legs. Medically approved. MISS GRASSO. FAirview 3-4040 or BElmont 5-6614. n1-tf-p

MEMBER of The Association of Electrologists; superfluous hair permanently removed. For appointment or free consultation call anytime—ROSE WILLIAMS. FAirview 5-5358 or HUbbard 2-4839. n10-13t-p

14.—JEWELRY & DIAMONDS

DIAMONDS RESET WHILE YOU WAIT
Many women hesitate to leave their diamonds due to value and sentiment. See your diamond reset into modern and secure mountings while you wait. Also our display of exclusive diamond jewelry and watches.
ROY L. SPRING
373 Washington St., Boston
HAncock 6-6638
Expert Diamond Setter 30 Yrs. Exp.
JY21-TF-P

SACRIFICE: Diamond engagement ring. Cost $250 new. Call DEdham 3-5441. p

15.—FOUNDATION GARMENTS

REGISTERED SPENCER CORSETIERE—Mrs. Augusta M. W. Stevens, 15 Sanderson Ave., Dedham, Mass. Call for appointment. Phone DEdham 3-1072. m3-tf-d

REGISTERED SPENCER CORSETIERE — Mrs. Beryl Johnson, NEedham 3-0113. jl4-tf-n

15.—FOUNDATION GARMENTS

SPIRELLA
FIGURE STYLIST. Free figure analysis at home. Custom made corsets, girdles and brassieres. Call Annete DiGiovanni, 177 Orange St., Roslindale. FAirview 5-9819 a28-tf-p

SPIRELLA: Style, comfort plus quality. Residential service. 12 years experience. Mrs. Forgie FAirview 5-5355 s1-tf-p

16.—DRESSMAKING & KNITTING

EXPERT DRESSMAKING and tailoring — Women and children, informal and evening wear. Telephone DEdham 3-5618. o27-13t-p

DRESSMAKING AND ALTERATIONS of all kinds. Expert fitter, formerly with well known Specialty Shop Bigelow 4-1051. s15-tf-p

DRESSMAKING and alterations. Call FAirview 3-1586. n17-13t-p

DRESSMAKING
ALTERATIONS - REPAIRS OF ALL KINDS. Forman dresses, suits and coats made to order. Call DEdham 3-2890. Mrs. Frank F. Cannata, 23 Arlington Rd., Dedham. 31-TF-P

DRESSMAKING AND ALTERATIONS. Custom made suits, coats, and gowns. Very fine work. Tel. TWinbrook 4-2559. au24-tf

DRESSMAKING AND ALTERATIONS. Will call at your home. FAirview 3-8895. jy14-26t-p

FRENCH DESIGNER
EXPERT DRESSMAKER, Paris trained. All types of Custom Tailoring and Alterations. Call FAirview 5-4408 after 3 p.m. n17-13t-p

DRESS and COAT ALTERATIONS. Formerly with C. Crawford Holidge. Call Mrs. Tyler, GRanite 2-4017. m

18.—MUSIC & DANCING

FRANKIE CLEGG'S ORCHESTRA
The band that plays just for you. Specializing in wedding and private parties
Now playing at the 4 Provinces
Call HYde Park 3-4643-R
S-15-TF-P

ORCHESTRAS
FOR HIRE — Banquets weddings and parties. Call DEdham 3-3689 o6-14 p

19.—MUSICAL INSTRUMENTS

SPINET PIANO BACK FROM RENTAL
Substantial saving on this beautiful piano. Pay $4 a week Full year Guarantee. Yankee Doodle Tape & Organ Shop, 364 Washington Street, Holliston 2426. Open evenings until 9 p.m. o4-tf-p

120 BASS ACCORDION; also 12 bass accordion. FAirview 3-1519. d8-2t-p

BANJO MANDOLIN: Bacon professional; with case. New head, strings, and bridge. Absolutely perfect. Asking price $50. Call BIgelow 4-9470. g

CHICKERING Baby Grand piano; good condition; best offer. LAsell 7-3915. g

120-BASE DALLAPE Accordion; excellent condition; original price $1095. Call JAmaica 4-4417. p

CHICKERING square grand piano, in exceptionally fine condition. DEdham 3-2237. p

TEEN-AGER would love piano for club. Will move. LAsell 7-6352. g

20.—INSTRUCTIONS

STUDIO of Musical Art, Olga V. Hrones teacher pianoforte; new England Conservatory Method. 47 Chilton road, West Roxbury. FAirview 3-5555. s1-tf-p

COLLEGE, H. S. instructor tutors FRENCH, LATIN, SPANISH, ENGLISH. LOngwood 6-3206. s29-26t-g

PIANO, Flute, and accordion lessons. Classical and popular music. New and used instruments for sale and rent. Mildred Mitchell, 43 Colberg avenue, Roslindale, FAirview 3-1515. Certified teacher, member of the International Piano Teacher's Association. d8-3t-p

JANET LEMAY, Bachelor of Music, Degree Teacher of Piano; former teacher of B. U. Prep. division; member of International Pianists' Guild, National Guild of Piano Teachers, Musical Guild of Boston. 11 Heathcote St., Roslindale. FAirview 5-7255. o6-26t-p

CLASSICAL and popular piano lessons. Lessons in student's home, beginner and advanced. Sidney Tratenberg, 129 Washington St., Islington. DEdham 3-2115-R. d8-13t-p

COLLEGE STUDENT will tutor high school mathematics and physics. DEdham 3-2894. p

21.—SCHOOLS

ED'S AUTO SCHOOL
Courteous, complete instructions. Approved safety controls. NOrwood 7-0229. DEdham 3-3174 FAirview 5-7326 m10-t-fp

Needham Driving School
LICENSED instruction in new model, dual control cars. Individual day and evening lessons y appointment. Call res., NEedham 3-1698. d1-tf-n

24.—FURNITURE WANTED

PLEASE SELL ex-G.I. used furniture, stoves bedding GArrison 7-1578 s22-13t-p

25.—WANTED TO BUY

CASH FOR JUNK
Metals, Papers, Rags, Stoves and Boilers
will call
COLUMBIA SALVAGE CO.
HIghlands 2-2323
j3-tf

WANTED
URGENTLY NEED BABY'S CRIB
CALL ANYTIME
LAsell 7-3052
G

I'M NOT A DEALER, but enjoy Chinese art and curios — so, if you have any Chinese pieces you will sell please phone me at NEedham 3-2940-R. d8-3t-p

THE OLSSONS will pay more for marble-top furniture, Dedham pottery, china, cut glass, toys, dolls, used post cards, pamphlets everything old fashioned. Call or write—197 Durnell Ave. Roslindale. FAirview 5-0439. jy14-tf-p

THE BARN: (Dover Country Store). We buy from attic to cellar. Single pieces or entire contents, including furniture and bric-a-brac of all kinds. DOver 8-0285. au4-tf-p



It's Always A Bull's Eye

When you want to turn articles you no longer need into extra cash! You can sell practically anything through the For Sale columns of the Transcript Publications Classified ad section. Your andvertisement will appear in SIX newspapers at one low cost and will reach more than 35,561 readers who live within a few minutes drive of your home!

Call DEdham 3-4000

25.—WANTED TO BUY

WANTED
GLASS WALL SHOW CASE, suitable for displaying merchandise.
W. H. COOPER
DEdham 3-4000 p

CENTRAL SALVAGE: Still buying paper, rags, metals. Call NEedham 3-1947-W and a truck will call. au11-tf-p

We Buy Used Furniture
GLICK'S — GArrison 7-7960 au18-tf-p

DEDHAM SALVAGE CO.
Still buying rags, paper, metals, scrap, etc. DEdham 3-4724-M. s2-tf-p

BOOKS, pictures, frames, furniture, trunks, musical instruments. Everything from attic to cellar. Immediate cash and removal. Richard Gray, Auctioneer. Call anytime — KIrkland 7-5058, DEcatur 2-9750. n10-12t-p

WANTED
TYPEWRITER DESK, secretarial style; in good condition. Call Mr. Cooper, DEdham 3-4000. p

R & S SALVAGE
copper boilers, 20c a lb.; papers 45c per 100 lbs.; copper, brass, lead and rags. Call ASpinwall 7-8574. d15-3t-p

WANTED: Used wheel chair. Call FAirview 3-6078 after 6 p.m. p

WANTED: Play pen in good condition. Call DEdham 3-1560-R. p

WANTED: Used portable typewriter. NEedham 3-0225. n

WANTED: Maple "Old Ironsides" table in any condition. Call after 5:00 p.m. LAsell 7-7145. g

27.—LAUNDERING, TAILORING

CURTAINS LAUNDERED: Mrs. Donahue. Also hand ironing. FAirview 5-0663. s29-tf-p

CURTAINS Laundered. Pick up and delivered. FAirview 3-4061. s29-13t-p

CURTAINS and lace tablecloths laundered. Call CUnningham 6-2055. d1-5t-m

WILL DO IRONING, mending — your home or mine. FAirview 3-3509. p

29.—Upholstering & Refinishing

Rugs & Upholstering
CLEANING DONE AT HOME
Reasonable Rates
TAlbot 5-9712
N17-13t-P

UPHOLSTERING
Fred T. Hassey
DEdham 3-2714—2797-W Evenings n10-tf-p

SLIP COVERS
With your own material three piece set cut and pinned in your own home, $15. Stitched $15.00 Extra. Delivered in one week. Materials shown at your request. Call GEneva 6-1100 or BLue Hills 8-9452 anytime. d9-tf-p

If Springs in Your Living
Room Furniture are out of place and sag, send for me. Work done in your own home. Reasonable. Good work done. Call JAmaica 4-2994 evenings. s16-tf-p

EXPERT REPAIRING: Refinishing cane, rush seating. Eliot Kent—95 Chapel Street. NEedham 3-0622. n10-13t-p

DRAPERIES, Bedspreads, Ruffled Curtains, Slipcovers Custom made, materials available. Reasonable. Emile Brunck, FAirview 3-5871 s8-tf-p

REUPHOLSTERING dirt cheap—because we use remnants, specialty—antiques, Cogswell, occasional chairs, parlor sets. Dining, kitchen chairs $2 up. Chair bottoms repaired, steel web, $8.95, sofa, $1795. DEcatur 2-9720. n10-tf-p

CHAIRS RECOVERED: Chromium, dining room and bridge chairs recovered in latest plastic. New low prices. BEacon 2-6193. dj-3t-p

33.—BUILDING & CONTRACTING

CINCOTTA BROS.
Asphalt Driveways
Sidewalks, Parking Area, etc.
Masonry - Landscaping - Shrub
—FREE ESTIMATES—
DE 2-1856 - BI 4-2890
s22-26t-p

L. BARBUTO
LANDSCAPING
ASPHALT & CEMENT WORK
We specialize in Flagstone Walks and Patios
Free Estimate
FAirview 5-5715
Call after 2 p.m.
JY14-TF-P

ASPHALT DRIVEWAYS and parking lots, trucking and loam. JAmaica 4-1306 after 5 p.m. Peter F. Walsh, 598 Canterbury St. Roslindale. s29-13t-p

T. H. GRASSO
EXCAVATING
Trenches — Cesspools
Truck Mounted Backhoe
DOVER 8-0571
JY28-26T-P

Komac Construction Co.
MASONRY
CHIMNEYS REPAIRED
STEPS AND PATIOS, etc.
LICENSED BUILDERS
Free Estimates
FAIRVIEW 5-9190 - 3- 5507
S29-13T-P

A&P Construction Co.
Needham
Free Estimates
CARPENTER - CONTRACTS
HOME BUILDING
ROOFING - REMODELING
Fully Insured
Call
DEdham 3-4856-M or
NEedham 3-3107-J
O27-13T-N

General Contracting
Industrial & Home Maintenance
Plans Drawn - Free Estimates
Call: G. V. Albert - DEdham 3-5175
N17-13t-P

CARPENTRY, Building, Interior finishing, repairing and remodeling. Free estimates. James Cioffi, NEedham 3-3055. J3-tf-P

Repairing or Building
ROOFING and all types of carpentry done quickly — reasonably. Call FAirview 3-1162. Je9-tf-P

Edmund Tocci & Son
GENERAL CONTRACTORS
Formerly
E. & E. General Construction
Asphalt Driveways, Fill, Loam, and Tree Work. Free Estimates
Call NEedham 3-0675
or NEedham 3-4648-M
AU18-TF-N

SHOVEL: Shovel dozer and bulldozer excavating. NEedham 3-0175 or NEedham 3-2110. d16-tf-n

Mark Construction Co.
General Contractors
Custom Building, Jobbing, Alterations, Remodeling
"No Job Too Small or Too Big!"
We Design - Plan - and Build
FREE ESTIMATES
FAIRVIEW 5-7464
S-15-52T-P

GILMOUR BRUNDAGE & SONS
BUILDING CONTRACTORS
MASON WORK CHIMNEYS
ALTERATIONS ROOFING
LICENSED BUILDERS
—Free Estimates—
431 BELGRADE AVENUE
WEST ROXBURY
PHONES: FAirview 3-8071
KEystone 3-3222
A14-tf-P

PORCHES, Vestibules, room additions, basement playrooms, and attics; Paramount; LAsell 7-5300. d1-13t-p

34.—CARPENTRY

A. L. CARPENTER
BUILDER - CARPENTRY
REPAIRS - ROOFING
All outside carpentry, inside work, and kitchen cabinets. Remodeling, additions and building.
BLuehills 8-4637
D15-3t-P

P. H. RANDLOV & SON
• BUILDING CONTRACTORS
• KITCHENS MODERNIZED
• GENERAL REPAIRS
• REMODELING
• ADDITIONS
• ROOFING
• GUTTERS
DEdham 3-3529 or
Fieldbrook 4-2010
(Call Collect)
Whether Your Job be Large or Small
We Cheerfully Handle Them All
jy14-tf-p

Carpentry & Painting
Fully licensed, house-jacking, roofing
THOMAS YETMAN
10 DENT ST., WEST ROXBURY
Call FAirview 5-1918 Eves.
M31-tf-P

CARPENTER
All Kinds of Work Done Time Payments arranged. Call Anytime
CAnton 6-0747 or GEneva 6-4578
N10-tf-P

CARPENTER: General repairs — gutters, porches, roofs, masonry, windows and screens. Good work, low estimates. Days — STadium 2-5533 evenings, DEcatur 2-0886. au4-tf-p

CARPENTER-ROOFER NELSON
General repairs and remodelling; cabinet work; free estimates; 11 Braemore road, Newton. Call LAsell 7-7099. d1-13t-p

CARPENTER — Repairs, remodeling, roofs, cedar closets, block ceilings. Good work — low estimates. Schofield, after 6 p.m., FAirview 3-3571. d1-tf-p

CABINET MAKING and general carpentry; kitchen cabinets. LaFarge, WOodlawn 3-4777. d8-2t-m

35 —ROOFING

OVER 50 YEARS REPUTATION FOR EXCELLENT WORK
EVERETT F. PENSHORN
—ROOFING CONTRACTOR—
Slate, Metal, Asphalt Shingles and Gravel Roofing, Gutters and Skylights. Waterproofing.
185 Lamartine St., Jamaica Plain
JAmaica 4-4640 ap2-tf-P

HOMESTEAD CO. ROOFERS
Roofing and Siding
Asphalt Shingle Roofs
Free Quotations—Call Anytime
DEcatur 2-9700 or write to
HOMESTEAD CO., P O BOX 56,
Newtonville 60, Mass.
JE2-tf-G

LEAKY ROOFS, Gutters and Chimneys. Masonry work. Low price. Guaranteed work. Call FAirview 3-5239 s22-13t-p

N. E. CHIMNEY SERVICE
CHIMNEY REPAIRS a specialty. All work guaranteed. BIgelow 4-6351. d1-13t-g

36.—PAINT PAPER, PLASTER

PAPERHANGING
FAirview 5-4570
D1-13t-P

PLASTERING
NEW WORK AND REMODELING
FRED YARRO
HYde Park 3-4238-M
o13-13t-P

PAINTING AND PAPERHANGING
BUDGET PLAN
Suburban Decorators
Licensed - Insured
FAirview 5-4570 - FAirview 3-4087
F17-tf-P

INTERIOR PAINTING, Paperhanging and Ceiling Work guaranteed. Crawford & Son, FAirview 5-5272 or FAirview 3-4825. M2-tf

INTERIOR-EXTERIOR PAINTING
Paperhanging - Floor Service
J. BRUNO FAirview 3-4065
J27-tf-P

PAPER HANGING and CEILINGS. Quality work for reasonable price. One-third off on paper. Immediate service. JOSEPH W. MARSHALL, HIghlands 2-9842. For emergency after 12 midnight — call BEacon 2-8726. n17-13t-p

PAPERHANGING
AND CEILINGS. FAirview 5-1682
O6-13T-P

PAPER HANGING, painting and electrical work. Mr. Richards, DEcatur 2-1898. d15-tf-p

PAINTING: Interior and Exterior; inside work a specialty. Work done reasonable. BEacon 2-2776 evenings. d8-2t-g

INTERIOR PAINTING
PAPERING and CEILINGS
FRANK DOHERTY
FAirview 5-6959
FAirview 5-0705
O27-12T-P

PAPER HANGING
$8 - $12 AVERAGE SIZE ROOM
Expert Workmanship Available Now
FAirview 5-9659 Jy21-tf-P

PLASTERING
Inside and Outside Painting
— Paper Hanging —
Cleanliness and Workmanship Guaranteed
Call Evenings 6-7 P.M.
B. E. COSTELLO
FAirview 5-4789
M24-tf-P

EXTERIOR and INTERIOR PAINTING and Paperhanging. John R. Day & Son, 55 Maple St., Needham. Call NEedham 3-1593. M15-tf-N

PAPERHANGING
CALL JERRY — JAmaica 4-6136. jy14-tf-p

"LET GEORGE DO IT!"
Painting - Paperhanging - Carpentry
REASONABLE RATES
TWinbrook 3-4962
N17-13t-P

PAINTING: Interior - exterior. Prompt service. Free estimates. LAsell 7-0233. d1-13t-p

INTERIOR PAINTING and papering; 12 years experience; reasonable prices. JAmaica 2-2122, FAirview 5-9164. d15-13t-p

PLASTERING REPAIRS
PATCHES A SPECIALTY
FAirview 5-4570
D15-13t-P

INTERIOR PAINTING and Paperhanging. Call Fiore — JAmaica 2-2619 after 6 p.m. s17-tf-p

INSIDE PAINTING, papering and ceilings, reasonable. DEdham 3-3625. d15-13t-p

INTERIOR PAINTING, papering, and floors refinished. ALgonquin 4-8013. g

38—GARDENING

PROMPT
TREE REMOVAL
Reasonable Prices
POWER SAW FOR HIRE
R A Macaulay
DOver 8-0479
O20-13T-P

40.—TREES & LANDSCAPING

LOTS CLEARED
WOOD SAWED, BRUSH REMOVAL
SHRUBS HEDGES TRIMMED
NEedham 3-0030
d8-13t-p

EXPERIENCED TREE WORKER: Tree removal and winter pruning. Free estimates. LAsell 7-4865. D8-2t-G

SAVE PROPERTY
Remove Dangerous Trees and Limbs
REASONABLE RATES
DEdham 3-2084-J
D1-4t-P

41.—MISC. SERVICES

HOUSE CLEANING
WINDOWS, floors, walls cleaned. Free estimates. Harry Welmon, HIghlands 5-7929 s22-13t-p

HAVING A PARTY?
SANDWICHES and TEA CAKES — Especially made for teas, showers, parties, etc. Call FAirview 5-5459. F3-tf-P

THE HOUSE DOCTOR
FIXED RATES for home headaches. Silent door bells, lamps, outlets, switches won't work, windows unstuck, glazed, cords, recaulked, dripping faucets, mail boxes replaced, shelving. Prices furnished. JAmaica 4-2929. M5-tf-P

CENTRE STATIONERY Co.
EVERYTHING FOR THE OFFICE.
COMPLETE TYPEWRITER SERVICE.
Authorized Dealer
WEST ROXBURY
1723 CENTRE ST.
FAirview 3-8100
O7-tf-P

FRANGERA'S
Teas,
Showers,
Weddings,
Anniversaries,
Christenings,
Club Socials,
Cocktail Parties
Home Gatherings,
Children's Parties
CALL:
FAirview 5-6542
JE30-TF-P

CHRISTMAS CARDS
GRAPHIC HOUSE ASSOCIATES
LIberty 2-1466
o-13-10-t-P

WINDOWS
Cleaned, Replaced, Puttied, Sash Cords
VENETIANS:
Cleaned, Sold, Repaired
OTHER HOME SERVICES
BACK BAY REPAIR SERVICE
KEnmore 6-3990
Range Oil Burners Serviced
My5-TF-P

RAY'S WINDOW CLEANING SERVICE
Windows Washed Screeens Taken Down and Storm Windows Put Up
FAirview 5-2893
s22-13t-p

ODD JOBS DONE
GARDENING - SHRUB REMOVAL
LIGHT MOVING
CLEANING CELLARS
NO JOB TOO SMALL FOR US
CALL JIM BROWN
FAirview 3-5751
Je9-tf-P

CLASSIFIED AD RATES

LINES	ONE WEEK RATE	CASH RATE
2	1.15	.90
3	1.60	1.35
4	2.05	1.80
5	2.50	2.25
6	2.95	2.70
7	3.40	3.15
8	3.85	3.60
9	4.30	4.05
10	4.75	4.50
11	5.20	4.95
12	5.65	5.40
Add'l Lines		.45

FOR FURTHER INFORMATION REGARDING DISPLAY CLASSIFIED OR CONTRACT RATES PLEASE CALL
DEdham 3-4000

Classified Ads Appear in 6 Papers
★ DEDHAM TRANSCRIPT ★ PARKWAY TRANSCRIPT
★ NEWTON GRAPHIC ★ MILTON RECORD
★ NEEDHAM CHRONICLE ★ WEST ROX. TRANSCRIPT

REACHING 35,561 FAMILIES

The Transcript Publications, Inc., assumes no financial responsibility for typographical errors in advertisements, but if at fault will reprint that part of advertisement in which the typographical error occurs. This credit for error allowed for first insertion only.

Cancellations on all advertising must be made in writing and must reach this office not later than Tuesday of week of publication. Telephone cancellations are not acceptable.

41.—MISC. SERVICES

Honestly — Want To Save Money on Storm Windows?
After many years of working in the trade, making and installing aluminum doors and windows, I want to be on my own, working out of my home with no overhead. You don't have to buy more than one window or door. "You save commissions and installers costs," since I do all the work and give you guaranteed service I can build you a porch and install jalousies. Excellent references.
CALL —
SID KUMINS
At ASpinwall 7-8252
D1-5t-P

THE WINDOW MAN
Cords & Glass Replaced
U-got Cracked Glass?
U-GOT HEAT LOSS!
CALL FAirview 3-1238
D1-tf-P

RUBBISH REMOVAL
ANYTHING YOU WANT REMOVED
WE'LL REMOVE IT!
H. B. BLODGETT
Call for Our Rates
DEdham 3-4565-R
My19-tf-P

SAVE PROPERTY
Remove Dangerous Trees and Limbs
REASONABLE RATES
DEdham 3-2084-J
D1-4t-P

GENERAL JOBBING
Rubbish removed, cleaning cellars attics and garages. Call DEdham 3-4724-M. s2-tf-p

WINDOWS, walls, floors, washed, waxed. Household service, cottages, offices cleaned. Day or night service. Arborway Household, Window Cleaning Co. Phone (7 a.m.-9 p.m.) JAmaica 4-1862—JAmaica 4-6135. n10-tf-p

DRIVEWAYS PLOWED. Edward Grace, 284 Central Ave. NEedham 3-4766. Estimates given. d8-13t-p

Public Stenographer Mimeographing
EFFIE ROSS — FAirview 5-4779. d1-tf-p

PRINTING
FOR BUSINESS and social printing —Call THE PARKWAY PRINTER (day or eve.). FAirview 5-3128. s22-tf-p

IF YOU ARE HOOKING or braiding rugs, why not try me for woolen materials? Call ASpinwall 7-5371. o6-13t-p

REASONABLE
TREE AND Rubbish removed. Light hauling etc. JAmaica 2-9561. o27-13t-p

ASHES AND RUBBISH REMOVED
NEedham 3-0030
ODD JOBS DONE
LAWSON BROS.
36 Crescent Rd., Needham Heights
F3-tf-P

PASSPORT and application photos. Now for the first time you have a choice. We will ta e 6 poses from which yau may select the one of your liking. Go to Bubert's Photo for your passport and college application picture. For appointment —Call WEllesley 5-1565-R. 83 Central St., Wellesley. "It's Bubert Photo." jy21-tf-p

E-Z House Cleaning Co.
Windows, floors, woodwork our specialty. All work guaranteed. FAIRview 3-5693. My10-tf-P

HANDY BROTHERS
YOU NAME IT, We'll Do It. All types of odd jobs. Floors washed and waxed.
WINDOWS GUTTERS
Windows and storm windows washed, prepaired, installed. Gutters cleaned and weather proofed. Call FAirview 3-2762 or FAirview 5--3962. s29-tf-p

SEWING MACHINE REPAIRS all makes; work guaranteed by an expert. Erik's Repair Service. FAirview 3-1599. d15-tf-p

HOUSE CLEANING
ALL SERVICES INCLUDED. JAmaica 2-8313 or JAmaica 4-1692. p

CHAIRS RECANED
WILL CALL and give estimate. Call GRanite 2-0019. m

CUSTOM DRAPERIES, bedspreads, slipcovers; decorator's work at department store prices. Milton A. Carlan, BIgelow 4-8853. g

42.—TRUCKING & MOVING

MOVING & TRUCKING
Full Loads Anywhere in Mass.
WILLIAM J. SARNIE
FAirview 3-1886
Jy21-tf-P

44.—OIL BURNERS & FURNACES

POWER OIL BURNERS INSTALLED, cleaned and serviced. Nights and Sundays. FAirview 3-3640 s29-26t-p

CHIMNEYS CLEANED, built and repaired. Harry E. Palmer, 66 Glen St., South Natick. OLympic 3-4850. D4-tf-P

44.—OIL BURNERS & FURNACES

Range Burner Service
Range burners cleaned and installed. Automatic fuel pumps sold and installed. PAUL LEWIN DEdham 3-4371. my-tf-p

RANGE BURNER SERVICE. Carbon burnt stove vacuumed. FAirview 3-8898. Arthur Watkins, 26 Cotuit St., West Roxbury o27-tf-p

POWER and range burners, cleaned and installed, by licensed service man. Bill Duhaime, NEedham 3-5395. o27-13t-p

45.—PLUMBING & HEATING

A. T. HAPENNEY CO.
Plumbing & Heating
REMODELING - REPAIRING
EMERGENCY SERVICE
—Free Estimate—
DEdham 3-0703
Au18-tf-P

BERNIE TACK
Master Plumber and Heating Contractor
Remodeling and Alterations
Sales and Service
Free Estimates
131 Wiswall Rd. Newton Centre
LAsell 7-5632
JE23-26T-G

MASTER PLUMBER wants work. Reasonable prices. JAmaica 2-0647. p

46.—ELECTRICIANS

ELECTRICIAN: Available evenings and Saturday for repairs and installations. Call McMahon at FAirview 3-2700. d1-4t-p

48.—ELECTRIC REPAIRS

WASHING MACHINES REPAIRED
Automatic & Wringer Machines
O'BRIEN WASHING MACHINE SERVICE
FAirview 3-6053
CUnningham 6-6727
O20-13T-P

VACUUM CLEANERS
All Makes and Models
Repaired and Sold
Free Pick-up and Delivery
All Work Guaranteed
MIKE'S RADIO & TV SERVICE
196 Belgrade Avenue
Roslindale
CALL
FAirview 3-8374 or FAirview 3-7991
S22-13T-P

REWIRING and REPAIRING, all types; table and floor lamps. Reasonable rates. Will call for. DEdham 3-4463-J. d1-2t-p

50.—CLOCK & WATCH REPAIR

Fine Watch Repairing
JOEL LEVENSON, 156 LaGrange St., West Roxbury. FAirview 3-2985. Je16-tf-P

52.—PIANOS TUNED

For The Piano Tuner
Call Grosbayne, ALgonquin 4-6642 Over 30 years experience. Formerly with Chickering, Mason & Hamlin, and Knabe Piano Companies. Reasonable. s1-tf-p

55.—PHOTOGRAPHY

SOUND FILMS for rent or sale. Call DEdham 3-2586. d1-3t-p

LET US PHOTOGRAPH your Christmas party. Newton Studio, LAsell 7-1607. d15-2t-g

58 —FLOORS

Arborway Floor Co.
Linoleum Rubber Asphalt
And Plastic Tile
Floors Sanded and Refinished
52 Hyde Park Avenue
JA 2-0028 - JA 4-1556
Au25-Tf-P

GUNDERSEN
FLOOR SANDING
REFINISHING
BLuehills 8-4059
jy14-tf-p

60.—REFRIGERATION

WE REPAIR REFRIGERATORS (all makes, including Coldspots), washers, vacuum cleaners, household appliances. Authorized service for G. E., Westinghouse and Norge Appliance Sales & Service Co., 1250 Washington St., Norwood. Tel. NOrwood 7-0639. O18-tf-D

REFRIGERATION AND AIR CONDITIONING
Sales and Service
Commercial and Household
R. W. MITCHELL & CO.
DEdham 3-1066
Jy7-tf-P

61.—TELEVISION

SYLVANIA 17" mahogany television; new picture tube; excellent condition; $60. NEedham 3-3447-M. n

61.—TELEVISION

UNION TELEVISION SERVICE CO.
SALES AND SERVICE
$3.50 Including All Parts If Factory Warranty
Antennas Repaired and Installed
FAirview 5-7464 or MOnument 6-3352
JY21-TF-P

62.—RADIO & T.V. REPAIRS

Television Repairing
REASONABLE RATES. Webb's TV Service—LAsell 7-6037. jy7-tf-p

64.—PETS

Golden Retrievers
Puppies now available reg. Champion, show and field stock. H. Edwin Shaul, 45 Oak Knoll Road, Natick, Mass. OLympic 3-6823 or COmmonwealth 6-4330, ext. 762. d1-3t-p

MOORE'S DOG SERVICE — Route 16, South Natick, OLympic 3-5960. Large kennels and individual runs. Open for your inspection any time. Ja13-tf-T

PARRAKEETS, Healthy, home raised. NEedham 3-0958. n18-tf-n

FOR CARE of your pets. Consult Dr. Wolf's Animal Hospital, 745 River street, Hyde Park, HYde Park 3-4205. Office hours: 11 a.m. to 12 Noon—1 p.m. to 7 p.m. Except Wednesday and Saturday evenings. o6-tf-p

PUPPIES WANTED
MUST BE YOUNG and healthy. Call DEdham 3-4994. n24-tf-p

3 MALE PARAKEETS, 2 months old; just right for training. CBA banded stock. Call FAirview 3-2334 after 7:30 p.m. p

KITTIES for Christmas — two looking for homes. Call LAsell 7-5688. g

PARAKEETS: Cage-bred; under ABS and MBS standards. Call DEdham 3-5025-W after 6:30 p.m. d15-3t-p

POODLES, 5 months old, standard dark brown males, A.K.C. registered. Permanently innoculated, championship stock, excellent pets for children. Call WEllesley 5-6421. p

CHRISTMAS PUPPIES!
WE HAVE a wonderful selection of young, healthy, inoculated pups. Red Dachshunds, Shepherds, Cockers, Beagles, Poodles, Fox Terriers and mixed breeds, $5 up. Parakeets guaranteed to talk, $6.95. Canaries, Tropical Fish and many gifts for your pets.
(Open every evening except Saturday until 9 p.m.)
Tropicland Pet Shop
916 PROVIDENCE HIGHWAY
(Route 1)
DEdham 3-4994 p

HERE WE ARE just in time for Christmas: 9 weeks old black or brown French poodles (standard). Call FAirview 5-4076 evenings. p

THREE TIGER KITTENS and coon kitty; all handsome. Need good home. Call NEedham 3-1114-W between 10 - 1 p.m. n

66.—HOUSEHOLD GOODS

BRAND NEW RUGS MILL ENDS
Odd lots, seconds, trial runs, 'way below regular prices. Come see, come buy, come save $'s. 35 rolls 9', 12', 15' widths. Save $3 to $5.50 per sq. yd. over regular prices.
ADAMS & SWETT
Cor. Magazine and Kemble Sts.
(Opposite 1000 Massachusetts Avenue, Roxbury)
HIghlands 2-7000
N17-tf-P

ANTIQUES, bought, sold. All kinds. A. R. Scott, Providence Highway, DEdham 3-3203. o6-tf-p

SLIP COVERS. $1.25 weekly; draw drapes; nylon and fibre glass curtains; sheets and pillow cases; Revere ware; plastic dishes. SIDNEY SALES, LOngwood 6-3070. Jy21-26t-P

BROADLOOM REMNANTS, from all leading mills in the country most sizes, most colors. Visit our Remnant Department—Beacon Floor Coverings, 1296 Center St., Newton Centre 59, Mass. LAsell 7-1773. DEcatur 2-4580. S25-tf-P

Trade in Used Furniture for New
WE BUY USED FURNITURE
Trade, sell or buy furniture, rugs, refrigerators, TVs, pianos, at Boston's largest new and used furniture store.
Metropolitan Trade-in Warehouse
53 Roxbury St., Roxbury
HIghlands 5-2707 — Open evenings m24-tf-p

MELLOW OLD Knotty Pine of all kinds: drop-leaf tables, commodes, cobbler's bench, Welsh dressers, old china, glass, copper, pewter; used furniture and gifts of all kinds. KAY'S PLACE, 46 Chestnut Place. NEedham 3-4077. n10-tf-p

2 STANDARD SIZE wooden doors, complete with hardware. Both for $20. FAirview 5-3155. p

40" HAND PAINTED lamp; solid mahogany, removable glass tray, cocktail table; solid brass fireplace tools. Call LAsell 7-0947. g

OAK DINING ROOM SET—Table, six chairs, buffet; excellent condition, seldom used. Call NOrwood 7-1362. d

TWO GAS STACKS. FAirview 3-6442. p

PAIR table lamps; maple kitchen set; pictures; reasonable. LAsell 7-3186. p

SACRIFICE $100, 4 new never used matching braided rugs, lovely colors. Friday LAsell 7-0246. p

FULL SIZE electric stove like new; Hollywood double bed; used chair; 6 pair drapes. Phone NEedham 3-3260-W. p

GAS STOVE, bedroom bureau, 9 x 12 broadloom rug, 2 blond end tables, stair runners, black marble top end table, cut glass, misc. Call JAmaica 2-9749. p

MUST SELL: Bunk beds, mahogany 4-poster single, mirror-top dressing table, tier table, sewing cabinet, lamps. DEcatur 2-2521. g

MAHOGANY coffee table with glass top; excellent condition. LAsell 7-2739. g

FOR SALE bedroom furniture. Coldspot refrigerator. Semi-automatic washing machine. Phone LAsell 7-4158. g

GENUINE CONTOUR chair, adjustable to five positions, green with mahogany legs, $90. LAsell 7-1406. g

CHAIR; CABINET; drapes; bedding; Tuxedo; miscellaneous; reasonable. BIgelow 2-4649 evenings. g

HOSPITAL BED complete with wheels, cranks, and mattress. NEedham 3-4003 after 6:00 p.m. n

MODERN brass tripod lamp with textured shade, brand new, $16. Call NEedham 3-3371. n

DOVER COUNTRY STORE: Open daily 9 to 5:15; Thursday and Saturday until 9 p.m. 4 ft.-3 shelf glass showcase; pair twin beds with box springs and mattresses; pair extra length Hollywood beds; maple and other high and low chests; sectional and other bookcases; maple double beds, complete; several excellent wringer washing machines; maple armed and other day beds, etc. Call DOver 8-0287 or Dedham 3-0285. p

66 —HOUSEHOLD GOODS

FINE USED FURNITURE
MAPLE TABLE DESK 20"x42"
MAPLE KITCHEN SETS
FULL and TWIN-SIZE BEDS
BOSTON ROCKER
MARBLE TOP BUREAUS
POKER TABLE
MAHOGANY BOOKCASE
MAHOGANY BEDROOM SET
MAHOGANY SECRETARY DESK
ODD CHAIRS AND ROCKERS
COFFEE TABLES
9x12 WOOL RUG
SEELEY BROS.
Whalen & Richardson
Successors
OPEN THURSDAY NIGHTS UNTIL 8 P.M.
757 WASHINGTON STREET
NEWTONVILLE
LAsell 7-2000
P

FOR SALE
NEW DINING ROOM AND KITCHEN TABLES
Slightly damaged, popular makes, Duncan Phyffe and modern.
PRICED FOR QUICK SALE
DEdham 3-4090
OR SEE THEM AT THE
Dedham Cabinet Shop
918 ROUTE 1, DEDHAM
P

CUSTOM MADE FURNITURE including 2-year-old Starck spinet piano, $500; 6-pc. solid mahogany twin bedroom set, $500; 5-pc. solid mahogany double bedroom set, $450; also custom living room and den furniture. Selling all furnishings. Can be seen by appointment. Call TWinbrook 3-6262. d8-2t-g

I'LL BUY CHINESE CURIOS or art — please phone NEedham 3-2940-R. d8-3t-p

ANTIQUES WANTED
FURNITURE, china, silver, paintings; contents of large and small estates. Gideon Beck & Son; established 1842. HAncock 6-1338. p

NEW $49.95 REGINA electric broom, Deluxe model, in carton; will sacrifice—$30. LAsell 7-2370. g

PIANO, in good condition, $30; lounge chair and foot stool, $30. LAsell 7-8451. g

ANDREA A.F. and F.M. combination television and radio set, beautiful solid mahogany 2-door console type, excellent condition and good working order—best offer. French commode, solid mahogany bookcase, antique and wing chairs; 6 pairs practically new beige drape curtains; framed needlepoint picture, bric-a-brac, etc. DEcatur 2-2399. g

VERY REASONABLE: Chairs, lamps, sofa, tables, draperies; silver fox jacket, 14-16; spinet desk. BIgelow 4-6517. g

10-PC. DINING ROOM SET. Pieces sold separately. CUnningham 6-0493. m

DARK GREEN loop rug, 9x12, $18. FAirview 5-4425. p

MAHOGANY BEDROOM set, purchased Paine's; A-1 condition. Call BIgelow 4-5820. g

3-PC. LIVING ROOM SET: 2 tables. Call after 6 p.m. or Saturday, FAirview 3-4412. p

MAHOGANY cocktail table; black walnut gate-leg table. FAirview 5-1800. p

GREY BROADLOOM carpet, 12x15 and more. Can be cut and seamed to any size. HOmestead 9-0031. p

SAVE DOLLARS: Beautiful ready to fit slip covers, $6.95. Free Simtex cover. Pay weekly. Call ASpinwall 7-9743. p

2-YR.-OLD GALLO wrought iron oval glass-topped table; 2 arm and 4 regular chairs, attractive printed cushions. NEedham 3-2803. n

CHAIRS; folding top mahogany table; 6-leg round table; overstuffed Cogswell type chair; 54" dining room extension table; high back rattan arm-chair; old gilt mirror, heavy composition frame; 6-ft. office table; old Electrolux vacuum cleaner; old bric-a-brac; electric percolator; hot plates; fluorescent desk lamp. Many other items. Call NEedham 3-1038. p

JOHNSON'S wax polisher, like new, $10; wringer-type washing machine, $6; library table, $6; mirror, $4; bed, spring; and mattress, good condition, $10; 2 kitchen chairs and table; bathroom scales, $1; one storm window, 50" x 31", new, $1.50. NEedham 3-1002-M. n

67.—SALE APPLIANCES

UNIVERSAL electric range in excellent condition. Will sacrifice—$50. FRontier 6-8471. p

FOR SALE: A real good buy on an electric ironer, "Make Easy"; hardly used. Call DEdham 3-1522-M. d

WESTINGHOUSE oven, unused, Electric clock for store window. BLue Hills 8-1702. m

EASY spin-dryer, semi-automatic washing machine. Deluxe model, 2 yrs. old, perfect condition, $69. DEdham 3-4377. p

1955 FRIGIDAIRE refrigerator 15 cu. ft.; double door; model CIV-150; three-months-old. Call BIgelow 4-0456. g

FRIGIDAIRE refrigerator, 7 cu. ft.; excellent condition. Call BIgelow 4-2115. g

13 CU. FT. FRIGIDAIRE upright freezer, 1955 model, in perfect condition; used only 3 months. Asking $200 or best offer. Must be seen to be appreciated. FAirview 3-7821. p

1953 KENMORE Deluxe Ironer; like new. Cost $167 — asking $75. Call evenings, 5 - 9 p.m., DEdham 3-1263. d

36-INCH GAS RANGE, $20; good condition. FAirview 5-7793. p

48-INCH double cast iron sink, complete with 2-door cabinet. Reasonable. DEdham 3-1640. p

FLORENCE 4-burner white gas range - stove, $40. FAirview 5-5277. p

KELVINATOR electric range; good condition; $75 or best offer. DEdham 3-3944-M. p

BRAND NEW white combination oil and gas stove, 2 backs and 2 tops, chrome stove pipe; used only 6 months; was $375 — will sell for $200. DEdham 3-5507. p

1953 BENDIX Dialamatic. Needs repairs. Sell reasonable. FAirview 3-3778. p

FOR SALE: 8-yr.-old Blackstone washer, fully automatic. Reasonable. BIgelow 4-8758. g

68.—SALE MISCELLANEOUS

"LET A SPECIALIST HELP YOU" See the rows and rows of mattresses, convertible sofas, Hollywoods, bunks, etc. All famous names. Extensive sleep research provides your best guarantee of satisfaction. Siesta Sleep Shop, 320 Centre St., Newton Corner, (formerly Woolworths), DEcatur 2-7176; 221 Parkingway, Quincy, MAyflower 9-5119. d1-4t-p

68 —SALE MISCELLANEOUS

WANTED
Christmas shoppers who are interested in saving from $5 to $8 on your
HANDBAG GIFTS
(and who isn't) Leather lined TOP QUALITY POLISHED CALF Handbags. Values from $12.95 to $15.95, Sale Priced at $7.95 and $8.95.
FACTORY HANDBAG OUTLET
142 Belgrade Ave., Roslindale
Open Every Evening Until Christmas
P

$20.00 TRADE-IN on your old mattress toward brand name Orthopedic mattress, single, three-quarter, full sizes. Siesta Sleep Shop, 320 Centre St., Newton Corner, DEcatur 2-7176; 221 Parkingway, Quincy, MAyflower 9-5119. d1-4t-p

WIPING & CLEANING CLOTHS
FOR ALL PURPOSES
Automobile Trade, Furniture Trade, Painters, Public Buildings
Janitor's Supply
STADIUM TEXTILE CO.
15 HARVARD TER., ALLSTON
Call: STadium 2-9721
D8-2t-P

FIREPLACE WOOD
SEASONED OAK AND MAPLE
Call Eves., NE 3-1869-J
D8-4t-P

HOLLYWOOD BED SALE: Englander, $48.95, headboards, $5; student bed, $29.95; innerspring mattresses (any size), $15.95; maple bunk beds, complete, $49.95; cot mattress, $4.99; 100% washable orlon pillows, 2 for $2.99. (Must bring this advertisement). Siesta Sleep Shop, 320 Centre St., Newton Corner, DEcatur 2-7176; 221 Parkingway, Quincy, MAyflower 9-5119. Free parking. Open Thursday and Friday evenings. d1-4t-p

TREMENDOUS selection of Simmons Hide-a-Beds, every style, size, color, price range; also studios, lounges, hi-risers, etc. Hide-a-Way bed, $99.95. Siesta Sleep Shop, 320 Centre St., Newton Corner, (formerly Woolworths), DEcatur 2-7176; 221 Parkingway, Quincy, MAyflower 9-5119. Free parking. Open Thursday and Friday evenings. d1-4t-p

I'LL BUY CHINESE CURIOS or art — please phone NEedham 3-2940-R. d8-3t-p

ANTIQUES WANTED
FURNITURE, china, silver, paintings; contents of large and small estates. Gideon Beck & Son; established 1842. HAncock 6-1338. p

FIREPLACE WOOD
PROMPT delivery; basket full to truck load. BLuehills 8-1681. HYde Park 3-1482-W. d8-4t-p

DELLA ROBIA Madonna plaque, $15; wrought iron table inlaid with brass and old coins, $50; sandwich glass astoral lamp, $55; Swiss music box, $35; Chelsea

"S.C." STANDS FOR "SPARE CASH" AS WELL AS SANTA CLAUS!

71.—CHRISTMAS SPECIALS

CHRISTMAS ENTERTAINER
Professional Clown -
For children's parties; also entertainer for office and home parties.
GEneva 6-4474
n24-4t-p

CHRISTMAS TREES AND WREATHS
POINSETTIAS AND OTHER FLOWERING PLANTS
Gilman Greenhouses and Nursery
DEdham 3-1637-M
D8-2t-P

Christmas TREES
$1.95
AND UNDER
HAND PICKED
FROM MAINE
6 to 8 FT. TALL
Come Early for Best Selection,
JOE'S TREES
1200 V.F.W. PKY.
(Next to Sunoco Station)
P

GOT GIFT PROBLEMS?
ARE THE GIFTS you're planning for the men in your family a little more than your budget can bear? Try Mal's in Needham; selection is unmatched, quality of only the highest standards, and prices are so low you'll come back again and again—for your Christmas gift needs. Mal's Bargain Center, Needham Sq., Needham. Open every night until Christmas until 9 p.m. n

TOYS
Doll Cribs, Cradles and Bureaus, Etc.
Well Made, Reasonably Priced.
5 Batchelder St., Dorchester
Call Highlands 2-6194 Anytime
D8-3t-P

LIONEL "027" locomotive, Diesels, cars, switches, tracks, accessories; excellent condition. Call FAirview 3-8616. p

1500 GIFT SHIRTS ON SALE!
IMAGINE! Over 1500 famous name shirts being sold this week at Mal's with reductions of 25% to 40% from original prices. Famous "Dan River" Wash'n Wear plaids, regularly $3.95 — now $2.98; genuine "Hockmeyer" corduroy shirts, regularly $6.95—now $3.95; famous "Slimtex" Black Watch plaids, regularly $4.95—now $2.98; nationally advertised "Parker Wilder" wool dress shirts, regular $7.95—now $4.95, sizes small, medium, large and extra large, Gift Boxed Free; Mal's Bargain Center, Needham Sq., Needham. Open every night until Christmas until 9 p.m. n

WEBCOR automatic record player; plays 78's. Reasonable. FAirview 5-1433. p

ZOWIE-BOOM!! Arnold's explodes the Christmas jacket market. B-9 Parkas, full hood, wool quilted lining, $28 value, now $17.95. B-49 (40") Parkas, $32 value, now $21.50. Hundreds of other jackets priced as low as $5.95. Dacron sleeping bags, $18 value, now $11.98. Tepee tents, $7 value, now $5.95. Ice skates at low prices. Official footballs, $3.95 value, now 99c. Hockey sticks, $2.50 value, now 99c. Roller skates, $8c. Many "stocking gifts for Christmas. Arnold's Surplus Center, 180 Worcester Turnpike, (Route 9 near Route 128), Wellesley Hills, WEllesley 5-5641. Open every evening till 9:00. g

PEPPY??? I'll say!!! It's a Johnson "Sea Horse" outboard motor; used; in excellent condition. Priced for fast sale, $49. Also one Mohawk tennis table; official size; $43 value, now $29.95. Arnold's Surplus Center, near Route 128), Wellesley Hills, 180 Worcester Turnpike (Route 9 WEllesley 5-5641. Open every evening till 9:00. g

GIRL'S BICYCLE, good condition. Telephone NEedham 3-0335-J after 6:30 p.m. n

GIRL'S 24" BICYCLE, excellent condition, $18. NEedham 3-4150. n

AUSTRIAN ski boots with inner boot, 9½ c-d. NEedham 3-3419. n

MPRO tape recorder, excellent condition, $55. NEedham 3-2189-J after 5:00. n

ICE SKATES, $5. NEedham 3-2057-M. n

BASEBALL GLOVE, brand new. Boy's hockey skates, size 7. Boy's clothing, etc. Call before noon. FAirview 5-0666. p

AGE 10 - 15 boy's skits, adjustable foot locks, poles. Custom racer skates size 5. FAirview 5-3261. p

GIRL'S ROLLER skates size 9, Snider precision, used few times. Call DEdham 3-0046-R. p

ACCORDION: 108 bass, beautiful Titano in perfect condition; originally $385, will sell for $200. Call NEedham 3-1889. n

LIONEL TRAINS, tracks, switches, and transformer, $30. NEedham 3-3150-J. n

PARENTS!! Grandparents!! In the years to come you'll always remember "Christmas 1955 — The year we gave the children the wonderful world of Compton's.' Your Needham representative will be happy to make an appointment to tell you all about Compton's "First in quality—America's finest pictured encyclopedia for young people of all ages." Christmas delivery guaranteed if you call now. Val Ringer, WEllesley 5-4558. n

ERECTOR SET, with power motor. NEedham 3-2182. n

BOY'S RALEIGH sports model bicycle, needs one tire. $25 NEedham 3-1708-M. n

LIONEL freight train, automatic coal and log loaders, switches, 25' of track, accessories, and table, $50. Large Colson chain drive tricycle. NEedham 3-2408-W. n

71.—CHRISTMAS SPECIAL

MEN'S & BOYS' SWEATER SALE!
IF YOU HAVE a sweater in mind for that special guy for Christmas —see the fabulous selection at Mal's—50% wool, 50% orlon sleeveless sweaters, regularly $4.95—now $2.98; heavy knit ski sweaters, regularly $10.95—now $6.95; virgin wool button-down cardigans, regularly $7.95—now $4.95; boys' 100% orlon long sleeve sweaters, regularly $5.95—now $3.98. Many, many more, all low priced for Christmas. Mal's Bargain Center, Needham Sq., Needham. Open every night until Christmas until 9 p.m. n

COWBOY SUITS FOR CHRISTMAS
MAL'S JUST RECEIVED a large lot of genuine "Roy Rogers" and "Dale Evans" western suits, sizes 4 - 12, for boys and girls. Imagine! you get chaps, vest, gun, holster, shirt, lanyards, kerchief and belt — a $6.95 nationally advertised set — this week, complete set, $3.95. Mal's Bargain Center, Needham Sq., Needham. Open every night until Christmas until 9 p.m. n

GIRL'S Westfield bicycle; very good condition. Call FAirview 3-3895. p

JUKE BOX and one large Italian made accordion and one 12-base accordion; all in excellent condition. Best offer. Call FAirview 3-7788 after 5 p.m. or Sunday. p

BANJO, 5-string; like new, $25; mandolin, $5. JAmaica 4-1422. p

5-YR.-OLD PIECES Paine's American traditional pine sampler group; Lazy Susan dining table; 4 chairs; coffee table with drawer; quaint desk and bench. Pieces priced according to condition. Cost me $295 — sell $190. NEedham 3-1572. n

PORTABLE typewriter; excellent condition; $20. Call DEdham 3-2344-W. d

BOY'S TUBULAR hockey shoe skates, size 7, $5. Best offer. NEedham 3-1494-R. n

NEW DELUXE dark room kit; Lionel Chem'Lab CL-44; pool table, 30x52. Call JAmaica 4-1424. p

LIONEL "027" trains and accessories; good condition. Reasonable FAirview 5-9049. p

BOY'S 26" BICYCLE, Raleigh Sports model; used 1 year. Cost new, $79.50 — will sell for $30. Call FAirview 5-5766. p

SACRIFICE: Boy's roller skate, in excellent condition, size 11. FAirview 3-1635. p

2 BOYS' BICYCLES; good condition. FAirview 3-6442. p

BOY'S 26" BICYCLE, good condition. Chrome fenders. Very reasonable. Call FAirview 5-2593. p

ONE LARGE TRICYCLE; one small tricycle. DEdham 3-1149. p

Unbelievable Tie Sale
ALMOST UNBELIEVABLE! Take your pick of men's or boys' bow ties or cravats, every shape, color, and style. All first quality of highest grade fabrics. Gift boxed. A selection of over 1,000 ties. Values to $1.50 each — This week all ties 2 for $1.00. Mal's Bargain Center, Needham Sq., Needham. Open every night until Christmas until 9 p.m. n

Cowboy Boots Reduced
PLANNING to give that little cowboy in your family those boots he asked from Santa? Mal's has the famous "Acme" western boots handsomely tooled designs, genuine leather western heels, approved by the American Medical Association to keep your child's feet healthy. Colors in brown, black, and ruby. Sizes 8½ to 3; reg. $6.95 — now $4.95. Sizes 4 to 6, reg. $8.95 — now $5.95. Mal's Bargain Center, Needham Sq., Needham. Open every night until Christmas until 9 p.m. n

ANTIQUES AT XMAS
FOR THAT VERY individual gift which must satisfy the eye, yet be gentle on the purse, "which brings a message without spelling out the words". The Antiques Gallery, 28 Grove St., Wellesley, Mass. 10:30 to 5:30; Friday until 9. g

LARGE Olson tricycle, chain drive; good condition; $12. FAirview 3-1812. p

NEVER USED: Movie Lite Bar, $4.95; electric Magnus portable organ, $15.95. DEdham 3-1673-J. d

ROYAL electric typewriter; excellent condition. DEdham 3-0517. p

WHEN THE SNOW COMES you will want this 8-ft. toboggan with pad, $9; and two Speedway sleds, $2 each. Call WEllesley 5-3731. p

CHRISTMAS FOR FAMILY: 3 snow tires, new tread, 600-16 and 600-15, $8 each; 7 tires, 600-16, 650-16, 670-15, $2 each; gas fireplace heater, $5; 65-inch skis, $2; miniature bowling game, $8; cash register, $5. Call DEdham 3-0664. p

GIRL'S white shoe skates, size 5; like new; $5. FAirview 5-6330. p

TWO USED BICYCLES: One balloon tire type; one lightweight type. Best offer. NEedham 3-0871-R. n

BOY'S 24" Columbia bicycle; good condition; $12. Call NEedham 3-0760-W. n

POLAROID LAND CAMERA, meter, flash, closeup lenses, filters, case; $179 worth of equipment — $100. Kodak 35-millimeter camera, Eveready case, $38 value — $25. Both perfect, like new condition. Would make fine Christmas gifts. Call NEedham 3-3355-J evenings. n

SKIS, bindings; imported boots, size 10. Never used. OLympic 3-9489. p

1956 BRAND NEW hi-fidelity R.C.A. phonograph; $150. Call FAirview 5-3493. p

FOR SALE: Complete Lionel train set with extra car and accessories; sold separately. Reasonable. Please call LAsell 7-1127. g

72.—BICYCLES

3-Speed English Bikes, reg. $54.60 - $39.88. 26" Columbia Bikes, fully equipped, reg. $65.00 - $49.77. 24" balloon tire Bikes with w w's, reg. $45.00 - $36.44
STAR AUTO STORES
4260 Washington Street
Roslindale Square
FAirview 3-6160
Open Thurs and Fri Eves til 9 p.m.
P

SPECIAL LAY-A-WAY SALE: 20" balloon tire bikes $27.95. 24" $32.50. 26" $32.50 English type $32.50 Pedal autos, $10.99 Bouncing horses, $6.99 Table and chairs $9.49 Big heavy trikes $11.50. We repair sell, buy or trade used bikes. Forest Hills Bicycle Service, 3760 Washington Street JAmaica 2-3441. 10-tf-p

GIRL'S BIYCLE $15. Call DEdham 3-5569-W after 6 p.m. or from 9 a.m. to 12 noon, or call at 28 Whiting street, Dedham, first floor. p

GIRL'S 26" blue Roadmaster bicycle, excellent condition, $20. Call FAirview 3-4274. p

BOY'S 26" RALEIGH Sports Model Bicycle; used one year. Cost new $79.50 — will sell for $30. Call FAirview 5-5766. p

WANTED TO SWAP: 24" bicycle for smaller size. BLuehills 8-1849. m

72.—BICYCLES

TWO BOYS' BICYCLES, 24" and 26"; in good condition. DEdham 3-1028. p

GIRL'S 26-in. Elgin bicycle; $25. FAirview 5-5277. p

LARGE FAMILY wants bicycles; reasonable; two 24", one 20" (boy's); one girl's 24"; tricycle. FAirview 3-7617. p

FOR SALE: Boy's 26" Raleigh bicycle; 3-speed and hand brankes; excellent condition. BIgelow 4-4875. g

73.—SPORTING GOODS

20 GAUGE double barrel shotgun (Stevens), $30. DEdham 3-1973-W. p

74.—BOATS & MOTORS

AT RED WING BAY Excellent used 15 Grumman canoes. $159 if taken this fall Phone NEedham 3-2613 027-tf-n

FOR SALE: Outboard motor, 3.3 h.p. Evinrude. Best offer. Call after 6:00. DEcatur 2-5142. g

76.—TO LET ROOMS

LARGE FRONT ROOM, convenient to bus lines; kitchen privileges, garage available. NEedham 3-3782-M. n24-tf-n

NEWTON CENTRE: Large room, near transportation; semi-private bath; breakfast arranged. Telephone evenings, DEcatur 2-9862. d8-4t-g

DEDHAM SQ.: Quiet 1st floor furnished room. DEdham 3-1387-J. p

SINGLE ROOM centrally located; references. Telephone DEdham 3-0333. d1-3t-p

LARGE SUNNY room; kitchen privileges; private home; Newton Corner, near transportation. DEcatur 2-4931. G

2 ROOMS, furnished; separate entrances. Very clean. FAirview 5-3236. p

DEDHAM: Large, attractive room on 2nd floor in private home; walking distance to stores, churches and transportation. Gentleman preferred. References required. DEdham 3-1871-M. p

BEACON STREET, Waban: attractive twin bedroom, private bath, garage, private family. BIgelow 4-1291. g

NEWTONVILLE: Large furnished room, light housekeeping if desired, business person. DEcatur 2-4927. g

ROOMS FOR RENT. For information call DEdham 3-4516-R. p

FURNISHED ROOM in private family, adjoining bath, adequate parking, close to transportation. 391 Hyde Park avenue, Roslindale. p

ROOM: Private home near center, garage, gentleman preferred. NEedham 3-0807-R. n

ROSLINDALE: Room with private bath; garage if desired. Near carline. Call FAirview 5-5151 after 4 p.m. p

MILTON: Furnished room; free parking; 3 minutes Mattapan Sq. CUnningham 6-0587. m

FURNISHED ROOM: Kitchen privileges; bus-line, near Bellevue Station. FAirview 3-4250. p

MILTON: One fare-zone — 2 large rooms furnished or unfurnished, full bath, utilities; sundeck. CUnningham 6-7108. m

WEST ROXBURY One furnished light housekeeping room; all utilities; conveniently located; private entrance. Call FAirview 3-4260 between 5 and 7 p.m. p

79.—ROOM & BOARD

PLEASANT HOME for elderly or convalescent person — or terminal case; in private home in Newton. Call DEcatur 2-1777. d1-3t-g

LARGE SUNNY room for elderly woman or couple; excellent food; near Newton Centre. DEcatur 2-4476. d15-2t-g

FURNISHED ROOM and board for working or retired person. Tray service if desired. Call NOrwood 7-0944. p

NEWTONS: Wanted home for working mother and 3-month-old baby—with care for child during her working hours LAsell 7-5802. g

NURSE HAS ROOM, board, care for elderly lady. Private home, NEedham 3-3773-J n

R.N. DESIRES elderly or convalescent lady to care for at home. Pleasant sunny room, home cooked food and good care. Call NEedham 3-2920-W. p

80.—Convalescent & Rest Homes

The Messenger Nursing Home
The Messenger Annex on the Charles. Qualified Nurses, 24 hrs Best Home cooked food and excellent care LAsell 7-9518 Gladys E Miller, WAtertown 4-9826 ja27-tf-t

NURSING HOME— Exclusive Private rooms, 5 acres beautiful landscaped grounds Will have vacancy Beautiful for one wishing home-like atmosphere Walking patients preferred. TV Large sitting room Everything possible for home comfort 24 hr nursing care Vegetables from our own garden Call Olympic 3-1543 s1-13t-t

82.—HOUSES & APTS. FOR RENT

WEST ROXBURY: Clean, comfortable 1st floor apartment: 5 rooms and heated sunroom; heat and continuous h. w. supplied. Convenient location between Weld and Centre Sts. Immediate occupancy. $95. James V. Murphy, Realtor, 42 Willow St., FAirview 3-8200. p

WEST ROXBURY: 4-room heated apartment, conveniently located. Working couple preferred. No pets. Available January 1. Call eves after 6 and Sundays, FAirview 5-5316. p

DEDHAM: 6-room house; all electric; shower and bath. DEdham 3-3020-R. dS-2t-p

NEWTON CORNER: Small 3-room apartment, furnished; utilities. DEcatur 2-5282. g

DEDHAM: 3-room modern apartment; electric cabinet kitchen; combination storm windows. Heat and h. w. supplied. $75. DEdham 3-4720-M. p

WEST ROXBURY: 6 rooms; oil heat, continuous h. w., fireplaced living room; garage. Available Jan. 15. Call FAirview 3-3119. p

THREE ROOMS and bath; 24 Cottage St. Norwood; $65 per mo. Call WEllesley 5-2727-R. p

JAMAICA PLAIN: 6 rooms, bath; continuous h. w.; white combination sink; hot air heat. JAmaica 4-3342. p

ROSLINDALE: 6 rooms, available January 1st; oil heat, continuous h. w.; garage; $80. Adults only. FAirview 5-1215. p

WEST ROXBURY, 1 block from Hancock Village: convenient for shopping: five rooms and garage; coal heat; $75. FAirview 5-3158. p

4-ROOM apartment; heat, h. w.; convenient to transportation and shopping center. Available January 1. DEdham 3-5582. p

82.—Houses & Apts. FOR RENT

WELLESLEY
AND VICINITY
2-Bedroom Cape, adults, $125
5-Bedroom Colonial, 3 baths, 2-car garage, $175.
First Floor Apartments, 2 bedrooms, $115.
Two-Bedroom Duplex, $115. Others, a few furnished.
HILL & COMPANY
REALTORS SINCE 1910
WEllesley 5-4600
Evenings: WEllesley 5-0294
Evenings: BIgelow 4-8489
P

APARTMENT: 2 rooms, furnished; also kitchen, bath; modern conveniences; rent reasonable; fine location. Telephone evenings, DEcatur 2-2534. g

3-ROOM furnished apartment; heat; couple only. FAirview 5-5236. p

ROSLINDALE: 2nd floor apartment; 4 cheerful rooms and bath; nice condition; white sink and stove; $45; immediate occupancy. James V. Murphy, Realtor, 42 Willow St., Roslindale. FAirview 3-8200. p

NEWTON CENTRE: Furnished 2 rooms and bath; kitchen privileges; couple; garage; $25 weekly. BIgelow 4-4910. g

LOVELY 3-room heated apartment; near transportation. Ideal for business couple. Rent reasonable. BIgelow 4-9620. g

5 ROOMS: 1st floor of 2-family; automatic heat; tile bath and shower, continuous h. w.; inlaid kitchen; garage. Ideal location. Rent $75. Box 852, Parkway Transcript, Roslindale. p

ROSLINDALE, 32 Sheffield Rd.: 5 rooms, 2nd floor; bath, furnace; nice location. Call FAirview 5-1899. p

WEST ROXBURY: 5 rooms, 2nd floor; oil heat, continuous h. w. Available immediately; excellent location. Call FAirview 5-3273. p

ROSLINDALE: 5-room heated apartment; continuous h. w.; newly renovated; cabinet kitchen; parking; $85. FAirview 5-0894. p

WEST ROXBURY: 5 rooms, sunparlor; fireplaced living room; electric range; garage. St. Theresa's Parish. CApitol 7-4169 after 6 p.m. p

FOR RENT, Roslindale: 1st floor apartment, 5 rooms, front and back porches; automatic heat and hot water included; thermostat in apartment: $90. FAirview 3-6618. p

WALTHAM: 8 rooms, $60 month; bath and steam heat. Apply 20 John St., Waltham. g

DEDHAM: Basement apartment, 3 room. Reasonable. DEdham 3-3361. p

5 ROOMS, 1st floor, modern apartment; available Jan. 1st. FAirview 5-7861. p

6-ROOM apartment; modern 2-family; adults; $80. FAirview 3-5420. p

HOLY NAME PARISH: 7 rooms, 2 baths; 2nd and 3rd floors of 2-family house; oil heat with continuous h. w.; garage; Feb. 1st. $100. FAirview 3-3460. p

FURNISHED, 2 rooms; heat and utilities. 421 Washington St., Islington. DEdham 3-1199-W. d15-tf-d

DEDHAM
ENDICOTT SECTION
2-BEDROOM single house for lease; $115 per month. No children. Helen Sharpe, DEdham 3-4616-M. p

5-ROOM apartment, hot water heat, coal. FAirview 5-0515. p

ROSLINDALE: Furnished 3 rooms, bath; continuous h. w.; near busline. References needed. Available Jan. 1st. Call FAirview 3-6319. p

DEDHAM: 3-room 1st floor apartment; no children. Call after 5 p.m., DEdham 3-2925-W. p

NEEDHAM: Pleasant 3-bedroom apartment, centrally located; automatic heat; $95. Box K-365, Needham Chronicle, Needham. n

WESTWOOD
COMPLETELY refinished 2-bedroom house; tiled bath, fireplace; 2-car garage; centrally located; immediate occupancy. Rent $115. DEdham 3-1485-R. p

NEWTON CENTRE, 2nd floor: Six rooms; two bedrooms; completely modern; economical heat; extra storage space; convenient to stores, transportation and schools; $100 monthly, unheated. TWinbrook 3-4047 evenings. g

ROSLINDALE: 6-room apartment, 2nd floor; steam heat; adults; $65. Nelson Realty, FAirview 5-6870. p

83.—WANTED APTS & HOUSES

COUPLE BEING married soon desires small, attractive apartment about January 14th; Newton, Wellesley, Watertown, Waltham, Belmont; under $80. Call between 7-9, LAsell 7-2046 d8-tf-g

WANTED TO RENT in Needham; unfurnished 5 or 6-room house; kitchen equipment desired; near transportation; one child. Available early in January. Write Box K-364, Needham Chronicle, Needham. ds-2t-n

YOUNG COUPLE desire 3 or 4-room heated apartment, approx. rent, $65; vicinity of Roslindale or West Roxbury. Call Mr. Buckley, JAmaica 4-7260. d15-tf-p

—DO-IT-YOURSELF—
CHAIN SAWS RENTED
LAWN MOWERS AND SAWS SHARPENED
Keen Edge Saw Service
368 Centre Street, Jamaica Plain
JAmaica 4-7471
Jy-7-tf-P

PAINTS
FLOOR SANDERS AND WAXERS FOR RENT
HARDWARE SUPPLIES
KEELAN'S HARDWARE
581 HIGH STREET
DEDHAM
DEdham 3-0132
n3-13t-p

89.—MOTELS & GUEST HOUSES

TEMPORARY HOME. Circulating hot water heat, kitchenettes or sleeping rooms. Daily and weekly rates. "Clean as a Clinic." Gaard Motel, Tel. Foxboro 398. Route 1, Foxboro. d1-13t-p

90—MORTGAGES & LOANS

WHEN BANKS STOP, WE START
1st and 2nd MORTGAGE LOANS.
Also loans for Home Repairs
Lowest Rate Easy Terms
Cash in 4 Hours—Deal Direct
Community Home Owners Loan Co.
28 Charles St., Suite 31, 3rd Floor
LAfayette 3-0166 Boston 14 LAfayette 3-5916. J13-Tf-P

Mortgages Re-Financed
Second Mortgage Money Available
JAY TRACY
LAfayette 3-5340
D8-4t-N

PRIVATE PARTY will loan $500 - $1,500 to home sellers. No monthly payments repay after you sell Call WEllesley 5-4595. au25-26t-p

91.—SALE REAL ESTATE

Ask MR FOWLER REALTORS
743 Centre St. JAmaica 4-0500
1854 Centre St FAirview 5-7769
Dedham Representative
Mrs Edith Spence DE 3-4409
OVER 50 YEARS OF SERVICE
A21-TF-P

Herbert W. Lewis
19 West Street
WALPOLE CENTER
Phones: Walpole 1323 1632
After 5:30 phone Walpole 586-W
REAL ESTATE
SALES and RENTALS
ALL KINDS
S22-26T-P

A. P. GILMAN
67 Cedar Street
Dedham - Oakdale Sq.
—LISTINGS WANTED—
Dedham - Islington - Riverdale
Roslindale - West Roxbury
DEdham 3-5152
Tf-P

NEEDHAM
FIVE BEDROOMS
Also Sleeping Porch
Sunny Living Rooms
2 Fireplaces
3 Enclosed Porches
Passenger Elevator from Basement to First and Second Floors
Opportunity to secure a thoroughly well built, comfortable and convenient home of 8 rooms with 2 additional finished room on upper floor. Low upkeep cost. House well insulated, low heating cost, forced hot air automatic oil heat. (Esso winter air conditioner). Convenient to trains and bus lines. Corner lot, over 13,000 sq. ft.
Reception hall opens into sunny living room and connecting dining room with fireplace also into den Kitchen has pantry with glass enclosed shelves Second floor has spacious hall living room with fireplace can be used as bedroom, also 2 twin-bed sized rooms with walk-in closets. Sleeping porch, bath Enclosed stairway to two large bedrooms and storage room on upper floor Price is $15,900 Call NEedham 3-1038 p

BELMONT LINE
12-ROOM Modern tapestry brick house; 2-car garage, professional location Owner Donovan 347 Mass. Avenue, Arlington Call Mission 3-3783 o27-13t-p

NEEDHAM
6 room ranches $14,500 and up, builder NEedham 3-0175 O27-26t-p

NEWTON SPECIALS: Doubles Singles and income property Land for building LEON H MAYER, REALTOR, DEcatur 2-0274 au25-tf-p



"... If we get separated — look for me in the Transcript Want Ads!"

91.—SALE REAL ESTATE

EXPANDABLE CAPE $11,900
Norwood—Cozy home in excellent condition, features space for two more large rooms on second floor. Outstanding features are laundry and a game room, forced h.w heat by oil, 5 minute walk to stores. Call NOrwood 7-3770.

6 Room Ranch $15,700
NORWOOD: A very attractive Ranch home with fireplaced living room, 3 twin sized bedrooms, large dining room. Also an attached garage. Equipped with forced h.w. heat by oil and combination aluminum doors and windows. Well placed on a lovely 17,000 sq. ft. lot of land. Call NOrwood 7-3770.

VISIT OUR SUPER REAL ESTATE MARKET AT
309 PROVIDENCE HIGHWAY
U. S. ROUTE NO 1
EARL HARMON
"KNOWN FOR QUALITY HOMES"
NO 7-3770
P

BILL SWIACKI
411 WASHINGTON STREET
REAL ESTATE
DEdham 3-1846
P

WESTWOOD
6-ROOM RANCH
30,000 SQ. FT.
3 TWIN BEDROOMS
A. Clinton Brooks & Co., Inc.
168 WALPOLE STREET
NOrwood 7-4748
D15-2t-P

NEEDHAM
New 6-Room Ranch, 3 bedrooms, tile bath and shower colored fixtures, hot-point wall oven, counter-top stove, exhaust fan, finished playroom with fireplace, forced h.w. oil heat, open porch, garage — $21,000.
6-Room Cape, 3 bedrooms, 1½ baths, full shed dormer, finished playroom, 1-car garage, storm windows and weather stripping, large lot sewer-connected on finished street near center. $18,500.
Harris & Williamson Inc., Realtors
1076 Great Plain Avenue
NEedham 3-5140 Eves.
NEedham 3-0144 or BIgelow 4-6198
P

Hopkins & Moore, Inc.
ROSLINDALE
7-Room Single; oil heat, corner lot with chain link fence. Eves. and Sundays. Mr. Carlson, FAirview 5-7411.
NEEDHAM
5-Room Bungalow, oil heat, fireplace, large lot of land. Reduced to $9,500 for quick sale. Eves. and Sundays. Mrs. Caulfield, JAmaica 2-2243.
NEWTON UPPER FALLS
7-Room Single, sunporch, oil heat, modern kitchen, quiet location. Immediate occupancy.
ROSLINDALE
7-Room Single, h.w. oil heat, large yard, excellent location. Vacant. Eves. and Sunday, Mr. Lucas, COlumbia 5-6013.
799 CENTRE STREET
JAMAICA PLAIN
JAmaica 4-2700
P

WEST ROXBURY: 3 family house, 4, 4, 4 good location, good condition, h.w. heat; 2 vacancies or will rent. Call after 6 p.m., Mr. Colli, FAirview 5-0739 by appointment only. n24-tf-p

EIGHT ROOM house, two car garage detached, 13,800 ft. land $14,000 NEedham 3-3772 n17-tf-n

FOR NEWTON Real Estate, See Us First" John T Burns, Inc. LAsell 7-1680 BIgelow 4-0570 LAsell 7-5980 s29-13t-p

DEDHAM
FOUR-YEAR-OLD 4-room ranch, on well landscaped corner lot. Lovely knotty pine fireplaced living room, 2 bedrooms, tiled bath, cabinet kitchen with formica counter top; white electric stove; breezeway and garage; also chain link fence enclosing yard No brokers please Call DEdham 3-4706. p

NEEDHAM - EXCLUSIVE
BRICK COLONIAL with bedroom or study on 1st floor; 1½ baths; 2-car garage; nicely landscaped level lot of almost half acre. Short walk to R.R. station.
Akers Associates, Inc.
NEedham 3-1516 - 3322 - 3278 p

WHY PAY HIGH RENT?
EVERY DESIRABLE Newton home listed here. A few income properties with single house advantages $16,900 and higher. Your mortgage arranged. CAREY REALTORS BIgelow 4-2966 anytime. Eves., LAsell 7-0777. p

ROSLINDALE: Charming 6-room Colonial; oil heat; nice yard; low assessment; $12,900. Wayside. FAirview 3-8635, 3-5427. p

DEDHAM: 3 bedroom older Colonial, 2 car garage, 10,000 ft. land, near high school 55 Barrows street. Dedham. p

DEDHAM Six room, three bedroom Colonial type with sun-room, screened back porch, oil h.w. heat. Good neighborhood. Call DEdham 3-1804-M. d

OAK HILL PARK: Six room ranch; three extra large bedrooms and den. Attached breezeway and garage. Large lot with fenced-in yard. Owner, DEcatur 2-3909. g

NEEDHAM: 6 rooms plus 2 finished rooms in attic; 1st floor dining room, living room and distinctive knotty pine kitchen. Steam heat by oil; near Routes9 & 128. Buy from owner and save. $13,900. Immediate occupancy if desired. NEedham 3-5170. n

NEWTON LOWER FALLS: New 5 room ranch house with garage and breezeway. LAsell 7-5884. g

NEEDHAM: New split level ranch; 1½ baths; finished playroom. NEedham 3-0505; eves., NEedham 3-9212-W. p

91.—SALE REAL ESTATE

DEDHAM
V. A. APPROVED $12,000
3-Bedroom Older-Type Home, with 2-car garage, 10,000 ft. corner lot. Taxes only $13 a month.
MULTIPLE LISTING SERVICE
EXCLUSIVE WITH
JACKSON REALTY
DEdham 3-2731
P

WESTWOOD
CHARMING COTTAGE
With BARN; nice lot; handy to schools and transportation. 1st floor: living room, dining room and kitchen. 2nd floor: 3 bedrooms and bath. Stairs to attic in excellent condition but needs some new plumbing. BARN has room for garage plus workroom and playroom. Price low to settle estate. Exclusive.
Arthur George
DEdham 3-5548
734 HIGH STREET, WESTWOOD
P

WESTWOOD RANCH
Two miles from Route 128 R. R. station. 3 BEDROOM RANCH on ½-acre lot, attached garage, finished street, quiet neighborhood, near shopping and schools, attractively priced from builder.
DEdham 3-3032
P

Norwood Cape - $16,000
Attractively situated Cape, includes 2 enormous bedrooms, one second floor, one on first. Large dining room, fireplaced living room, open staircase, cabinet kitchen, forced h.w. heat by oil, breezeway and garage, nicely landscaped, completely enclosed by split rail fence. This house is completely equipped with aluminum storm windows and doors. A tremendous value.

Norwood Ranch - $12,200
Situated in a lovely wooded lot, affording lots of privacy. Includes cabinet kitchen, large dining area, large fireplaced living room and picture window, tile bath, full cellar, this house was completely redecorated inside and out. Priced for immediate sale.
LISTINGS WANTED
For Realty Services That Merit
Your Confidence
NORWOOD REALTY CONSULTANTS
NOrwood 7-2636-M
P

DEDHAM
PICTURESQUE 6-room salt box Colonial; excellent condition, beautiful location; 1/3 acre lot. Asking $15,000. DEdham 3-4378 or FAirview 5-6500. p

Roslindale - 2 Family
4 - 5; AUTOMATIC oil heat; nice lot. Asking $11,500 or best offer Exclusive broker. FAirview 3-8125, FAirview 5-6500. p

WEST ROXBURY: 7 rooms; near Hancock Village; h. w., oil; $13,500. Box 854, Parkway Transcript, Roslindale. p

NEEDHAM
DISTINCTIVE—custom built 7-room Garrison features 4 twin-size bedrooms, 1½ tiled baths, extra bath partly finished, spacious living room, large combination porch with beautiful country-side view; dining room, streamlined kitchen with breakfast alcove, club room with fireplace; separate laundry room; 2-car garage; lovely landscaped lot. Ideal for growing family. Don't miss this one
HAZEL MORSE, REALTOR
902 Highland Avenue, Needham
NEedham 3-5090 - 3210 n

WEST ROXBURY: Owner bought smaller place. Selling an 8-room house; tiled kitchen, 1½ baths; garage. Reduced price. Nina M. Gevault, FAirview 5-3075. p

NORWOOD, off Route 1, accessible to Dedham, Walpole, Boston — 3-bedroom; knotty pine; playroom, swimming pool, barbecue; nestled in woods. Reasonably priced. FAirview 5-3075. p

NORWOOD: 6-room ranch, 3 years old; built by owner; sturdy and beautiful; large tile kitchen; 1½ baths; 3 bedrooms; fireplace; Anderson windows; large closets; low heating bill; ½ acre land; garages; barbecue; swimming pool. Ideal home for children. A good buy Call FAirview 5-0304. p

NEEDHAM, $17,900: 6-room Colonial, conveniently located; two years old; large level lot. Mrs. Dusseault, NEedham 3-2345. n

NEEDHAM
FIRST OFFERING of this very desirable older type home in excellent condition. Convenient to schools shopping and transportation. Six spacious rooms, 1½ baths; new roof, oil burner, etc. Spring occupancy worth waiting for at only $16,800. Co-exclusive. Call Newell T. Crollus—Meredith & Grew, Inc., NEedham 3-2020; evenings, NEedham 3-0166. n

DEDHAM: Attractive 2-year-old brick front 5-room Ranch; oil heat; fireplace, cabinet kitchen; good location; $14,500. Nelson Realty, FAirview 5-6870. p

NEWTON CENTRE: Beautiful 8-room Colonial; large fireplaced living room; hot water heat; extra lavatory, garage; $19,800. Nelson Realty, FAirview 5-6870. p

NEWTON CENTRE: $16,900: new 6-room ranch; full basement, 20' fireplaced living room, 2 large bedrooms, formica cabinet kitchen, tile bath; convenient area. Melvin L. Cline, BIgelow 4-7551, LAsell 7-4783. g

92.—WANTED REAL ESTATE

WANTED
TO BUY IN WEST ROXBURY by family with 4 children, moving in from out of state — Modern 6 or 7-room single home in good location. Will pay $15,500 to $17,500. If you are contemplating selling, please call for interview, you are assured of personal confidential service.
JAMES V. MURPHY, REALTOR
42 Willow St. FAirview 3-8200
p

WANTED in Milton: 2-family house near Temple St.; about $17,000. Call ELiot 4-8377. p

WANT TO BUY a single home with den and four bedrooms. Box 413, Newton Graphic, Newtonville. g

WANTED: A 5-room home, not too old, direct from owner; or a small lot to build on. Call NEedham 3-2026-M. n

HELP! HOUSE WANTED! Need 3 or 4-bedroom single or 2-family house in Newton, Brookline, or Watertown; good location. No agents. DEcatur 2-5161. g

94.—BUSINESS PROPERTIES

Property Managed
WHILE YOU ARE AWAY for winter; maintenance, collection, bookkeeping, renting, etc; long experience; references exchanged; reasonable rates. Greenhood, LAfayette 3-5475, DEcatur 2-3759. d1-4t-g

95.—LAND FOR SALE

3 LOTS OF LAND at White Horse Beach, 3 minutes to beach. Can be bought separately. EDgewater 5-3985. p

97.—GARAGES

WANTED: Two or three car garage for rent on yearly basis in Needham. NEedham 3-0313. n

100.—AUTOMOBILES

LET'S GO
TO
HUGO'S
IN
NEWTON CENTRE
'53 CHEVROLET $1295
Bel-Air Convertible Coupe, R&H, good tires, all leather upholstered. Light grey finish.
'49 FORD $395
Convertible Coupe, R&H, seat covers, good tires, low mileage.
'49 PLYMOUTH $395
Convertible Coupe, R&H, new tops, new tires, maroon finish.
'50 PONTIAC $595
4-Door Sedan, R&H, hydromatic, seat covers, good tires, low mileage.
'52 PONTIAC $995
2-Door Sedan, heater, hydromatic, good tires, low mileage, seat covers.
ALL CARS IN HEATED GARAGE
HUGO PONTIAC, Inc.
714 Beacon Street
Newton Centre
DEcatur 2-4300
Open Evenings
P

WORTH READING
Are you a family man who would like to have a newer car but cannot afford the new high priced beauties? Then come in and inspect this late series 1949 Plymouth 4-Door Sedan. Low mileage, clean inside and out, good tires, economical performer. Drive me away for Christmas for only $50 down and 12 payments of $27 per mo.
DE VOF MOTORS, Inc.
Call DEdham 3-4040
P

1951 FORD Fordor, 8-cyl., fully equipped; only 36,000 miles; good inside and out. Private; $525. Call FAirview 5-4683. p

1941 FORD



Local Lines

★ A Check List for the Newtons
"Who to Call -Where to Buy"



© Copyright Transcript Publications, Inc., 1955

★ AAA & ALA ROAD SERVICE
Bram Battery & Tire Service
Wheel Aligning & Balancing — Tires & Batteries
252 Walnut St., Nville. .....LA 7-0835

★ ACCOUNTING & BOOKKEEPING
Klein, Julian J.
Will Do All Paper Work, Statements, Reports, Taxes, etc. — Monthly Basis — Nominal Fee
37 Chapin Rd., NCtr. .....DE 2-0182

★ ALUMINUM CLAPBOARDS
Mohawk Builders
13 Colors — Windows & Awnings — No Down Payment — 5 Years to Pay
WAtertown 3-1442

★ ALUMINUM DOORS & WINDOWS
Eastern Home Improvement Co.
Our Work Installed & Serviced At Low Cost. Easy Terms — Free Est. Given Cheerfully Anytime
115 Vernon St., Rox. .....HI 5-3581

★ ALUMINUM PRODUCTS
Johnson Aluminum Products
Aluminum Combination Storm & Screen Doors, Windows, Gutters, Jalousies, Porch Inclosures, Overhead Garage Doors — All Makes Sold, Serviced
163 Plympton St., Waltham ..TW 4-0099

★ ALUMINUM SCREENS & STORM WINDOWS
Atlas Aluminum Products, Inc.
For Year Round Protection — Low Prices — Free Demonstration — Budget
37 Lincoln St., Newton Hlds. LA 7-9270

★ ALUMINUM WINDOWS & DOORS
Screens, Shades & Venetians
Chase & Co.
The Best Last Longer — 1922-1955
969 Washington, Newtonville .. BI 4-3280

★ ANTIQUE RESTORATION
Edward T. Russell
Table & Desk Tops Refinished — Antiques Restored. "We Will Solve Your Furniture Problems"
125 Union St., So. Natick .....OL 3-2789

★ APPLIANCE DISCOUNT HOUSE
Chandler, Craig A. & Co.
Call For Our Price Before You Buy!
10 Franklin St., Allston .....AL 4-3456

★ APPLIANCE REPAIRING
Bob's Appliance Service
Repairs on All Makes of Appliances — Free Pick-Up & Delivery TW 3-2537

★ ASPHALT PAVING
J & A Construction Co.
Concrete Walks — Cellar Floors — Roofing — Asphalt Drives
174 Third St., Cambridge
KI 7102 and MI 3-4066

★ AUCTIONEER & APPRAISER
Schofield, Judy
We Appraise & Buy Entire Contents of Homes & Estates
WEllesley 5-4329

★ AUTO AGENCIES—PONTIAC
Frank Battles, Inc.
Guaranteed Used Cars
208 Washington St. Newton....DE 2-1300

★ AUTO BODY & FENDER REPAIR
Rowe, G. W.
Duco & DuLux Refinishing — Welding & Brazing
20 Union St., Cor. Beacon ....LA 7-3894

★ AUTO DEALERS—USED CARS PACKARD SALES & SERVICE
DuMont Motors
O.K.'d Used Cars Other Makes
238 Walnut St., Newtonville .. BI 4-5200

★ AUTO DRIVING SCHOOLS
Cleveland Circle Auto School
"One of N. E. Oldest Established & Reputable Schools." Regular Shift, Fluid Drive & Hydramatic — Arrangements Made for Pick-Up Service
755 Beacon near Langley Rd. LA 7-3100

Newton Centre Auto School
Dual Control Cars — Free Pick-Up Service
1365 Centre St., NCtr. .....LA 7-9704

★ AUTO INSURANCE
Plates At Once — All Risks Insured — Premiums Financed
F. I. Patnode Co.
408 Market St., Brighton ....ST 2-4688

★ AUTO RADIOS—Sales & Serv.
City Auto Radio Center
Car Radio Specialists — Sales — Service & Installation — All Makes
159A Mt. Auburn St., WAtertown 4-7875

★ AUTO RENTING
Abbott Rental Co.
Auto & Truck Rentals — Lowest Rates
109 Linden St., Waltham .... TW 4-3080

★ AUTO REPAIRING—General
Joe Ciceiu
Studebaker Work A Specialty
776 Beacon St., NCtr. .....LA 7-9876

★ AUTO TOPS & UPHOLSTERY
Madden, W. J. — Est 1920
Slip Covers — Body & Windshield Glass
11 Myrtle St., Waltham .....TW 4-2456

★ AUTO WASH & POLISH Service
Ed. Graham's Atlantic Service Station
Free Pick-Up & Delivery
1235 Washington St., WN. ....LA 7-9749

★ AWNINGS-Canvas-Metal-Plastic
Brookline Awning Co.
Alum. Comb. Windows & Doors — Ven. Blinds & Shades
146 Boylston St., Brkline .....AS 7-2940

★ BAKERS
Bob Ware's Yum-Yum Shops
Newton's Most Complete & Varied Selection of High Quality Baked Goods.
1249 Centre, Newton Centre .. DE 2-4481
4 Windsor Rd., Waban ..... DE 2-0980

★ BAKERS— French and Italian Bread
Mazzola Brothers — Est. 1917
Your LOCAL Source of Top Quality Bread
230 Adams St., Newton.....LA 7-5800

★ BANKS
West Newton Co-Operative Bank
Complete Savings Programs — Home Mortgages
1308 Washington St., W.N. ...BI 4-0067

★ BEAUTY SHOPS—Electrolysis
Oak Park Beauty Salon
Tinting - Styling - Waiving - Permanent Hair Removal
669 Saw Mill Brook Pkwy., Ntn., LA 7-9727

★ BICYCLES—Sales & Service
Newton Cycle Shop
Authorized Schwinn & Columbia Dealers
793 Washington, Nville. .... LA 7-6126

★ BOAT STORAGE & HAULING
Topside Marine
We Store Motors & Trailers — Low Prices — Careful Handling
536 Lexington St., Waltham ..TW 4-3911

★ BOATS & OUTBOARD MOTORS
Dan-Dee Co., Inc.
Marine Hardware — Cris-Craft Boat Kits — Repairs on All Motors
958 Worcester, Wellesley .....WE 5-2002

★ BOWLING ALLEYS
Garden City Bowladrome
Automatic Pin Setting Machines — Open 9:00 A.M. - Midnight
320 Washington St., NCorner BI 4-4491

BRAKE SERVICE
Bo's Amoco Servic
Expert Repairs on All Types of Brakes — Wagner & Lockheed Specialists. AAA Service.
1062 Beacon St., NCtr. .....LA 7-9509

★ BRIDAL SHOPPES
Madam Estelle
Brides', Bridesmaids' & Cocktail Dresses Custom Designed or Copies — Exquisite Work — Laces & Pure Silks From Italy
278 Watertown St. ..... LA 7-5118

★ BUILDERS—RESIDENTIAL
DeVincent Bros. Builders
"Custom Builders Of Finer Homes"
21 Oakley Lane, Waltham ...TW 3-7469

★ BUILDING CONTRACTORS
Anthony E. Arcese Co.
Residential & Commercial Building — New Work & Alterations
56 Central Ave., Nville. .....BI 4-5925

★ BUILDERS & Gen. Contractors
..ardone, Loreto & Son
Residential & Commercial Building Services"
25 Chiltern Rd., Weston
WE 5-2213 - BI 4-0783

★ CAMERA & PHOTO SUPPLIES
Muiryan Camera Shop
Films & Projectors — Sales & Rentals — Open Thurs. & Fri. Eves.
16 Austin (opp. Star Mkt.) ...BI 4-8498

★ CARPENTER & BUILDER
Wm. J. Coumans
Alterations & Repairs By An Experienced Firm
146 Spring St., Watertown ..WA 4-4978

★ CARPENTERS & ROOFERS
Johnson's Home Maintenance Co.
Jalousie Enclosures — Gutter Work A Specialty
132 Trapelo Rd. .....TW 3-6765

★ CARPENTER-Roofing-Sidewalls
McAulay & Son
Licensed — 25 Yrs. — Exp. — All Work Guaranteed. Gutters — Slate Roofs — Block Ceilings — Chimney Work
63 Green St., J.P. LA 2-9122 - NO 7-0937

★ CARPENTRY & CONTRACTING
Angelo A. Vozzella
Expert Home Repairs & Remodeling — From Cellar to Attic
143 Russell St., Waltham ....TW 4-1314

★ CATERING
Codman Caterers
Distinctive Catering At Moderate Prices
41 River St., Mattapan ..... BL 8-6000

★ CHINA - GLASS - GIFTS
Par China and Glass
One of the Largest Selections in N. E. Bridal Registry Service
765 Beacon St., NCtr .....BI 4-0276

★ CLEANERS—1 HOUR SERVICE
Sparkle Cleansing While You Shop
No Extra Charge — Saturdays Included
308 Walnut St., Nville. ..... LA 7-9854

★ CLEANING & TAILORING
Frieden, George D.
"For the Finest In Dry Cleaning"
Ladies' & Men's Tailoring Service
1142 Beacon (Near 4 Corners) LA 7-1424

★ COAL-Fuel Oil-Burners
Waltham Coal Co. - Nonantum Coal Co. ..
Established 1872
691 Main St., Waltham .....TW 4-0116

★ COMBINATION WINDOWS & DOORS
Shoemaker & Sons
Carter Combination Windows Installed, Serviced & Guaranteed
6 Camelia Pl., Lexington
VO-2-2433 VO-2-2445 VO-2-4022

★ CONCRETE FORMS
Leeland Construction Co., Inc.
Residential Foundation Specialist — Plywood & Prefab.
8 Camelia Pl., Lexington.... VO 2-1500

★ CONVALESCENT & REST HOME
The Messenger Nursing Home
(GLADYS E. MILLER, Director)
24-Hr. Nursing Care — Home Cooked Food — Excellent Care — Reasonable Rates
399 Newtonville Ave. LA 7-9513 7-0872

★ CORSETIERE—Spencer
Mary Mercer
Individually Designed For All Needs — Home Fittings — Medical, Surgical & Style Garments & Bras.
150 Walnut St., Brkline .....BE 2-0576

★ DANCE EDUCATION
The Barbara Secord Studio of Dance Education
Member — Dance Masters of America. Classic Ballet - Tap - Modern Jass - Toe - Character
22 Mt. Auburn St., WAtertown 4-2195

★ DANCE INSTRUCTION
Alda Marova
Ballet - Tap - Acrobatic. Classes Tues. & Thurs.
61 Washington Park, Newtonville
(Newtonville Women's Club) DE 2-4695

★ DANCING SCHOOLS
McGlone, Peggy Dancing School
Tap - Ballet - Acrobatic - Ball Room
621 Main St., Waltham .....TW 3-0965

★ DELICATESSEN-Luncheonette
Newton Centre Delicatessen
Open under New Management
628 Commonwealth Av Ntn, LA 7-9836

★ DOORS—OVERHEAD
Crawford Door Sales Corp. of N E.
Manually Operated or Radio Controlled with New General Motors Delcomatic Electric Operator
90 Linden St., Upper Falls BI 4-5495 4344

Universal Door Co., Inc.
Radio Controlled & All Types
366 Elliott St., Ntn., BI 4-0421 NE 3-3244M

★ ELECTRIC APPLIANCE SERV.
Douthart Service Center
Dishwashers - Disposals - Refr. Ranges - Washers - Dryers. $3.50 Min. Serv. Call
TWinbrook 3-7587 MI 3-8742

★ ELECTROLYSIS TREATMENTS
Elvera Zani, E.D.
Permanent Hair Removal
Fast Safe Painless — Guaranteed Results
Sponsored by Leading Dermatologists
110 Newbury St. CO 7-0727 - WE 5-4445

★ EXCAVATING CONTRACTORS
Nardone Excavating Co.
Power Shovel & Bulldozer Excavating
52 Nehoiden St., Needham .. NE 3-0175

★ FABRICS-Trimmings-Buttons
The Yardstick Shop
Slip Covers & Drapery Fabrics — Woolens, cottons
Silks, Satins & Taffeta
409 Moody St., Waltham ....TW 4-1744

★ FISH & CHIPS
Ritcey's Sea Food Kitchen
Orders Put Up To Take Out
560 Moody St., Waltham ....TW 4-4323

★ FLOORING CONTRACTORS
Roy W. Goddard
New & Old Floors Laid — Resurfaced — Finished — Free Estimate
452 Lincoln St., Waltham ...TW 4-4329

Hayes, Spurgeon J.
New Hardwood Floors Laid — Old Floors Resurfaced & Refinished
141 Spruce St., Watertown ...WA 4-1619

★ FLOOR COVERING & FORMICA COUNTERS Plastic & Ceramic Wall Tile
Waltham Floor Covering
Linoleum - Rubber & Asphalt Tile
437 Moody St., Waltham ....TW 4-0617

★ FLOORS—Sanded & Refinished
Paul J. Pelletier
All Old Wood Floors Restored To Look Like New
15 Spruce St., Waltham ....TW 3-2070

★ FLORISTS
Bibbey Brothers Florists
"Flowers For All Occasions"
1096 Main St., Waltham ....TW 3-3363

Riggs Flower Shop
Beautiful Flower Arrangements
3096 Comwlth, Auburndale ... BI 4-1271

★ FORMAL WEAR
Tux Shop
Complete Line For Rental or Sale
230 California St., Newton LA 7-0459

★ FOUNDATION CONTRACTORS
Bratko, Bart
Experienced Men — Low Prices — Top Quality Work
48 Smith St., Allston.....AL 4-5688

★ FURNACES—Heating & Cooling
Northeastern Equipment Co.
Easy Terms — Estimates — Complete Boston Stock — 10-Yr. Written Guarantee
246 Walnut St., Newtonville ..DE 2-5300

★ FURNITURE—Custom Made
Heirloom Shop
Designers & Manufacturers of Handmade Reproductions
41a Lincoln St., NHlnds. .....DE 2-3146

★ FURNITURE-Modern, Trad'l
Newton Corner Furniture Co.
Come & Browse Around Newton's Newest Furniture Store
294 Washington St., Newton ..BI 4-5929

★ FURNITURE & BRIC-A-BRAC BOUGHT & SOLD
Seeley Brothers
"It Will Pay You To Call Us"
757 Washington St., Nville. .LA 7-2000

★ GARDEN & LAWN SUPPLIES
Paulini Bros. Garden Shop
"Everything For Your Lawn and Garden"
383 Worc. Tpke., Langley Rd., NCtr.
LA 7-0193

★ GASOLINE SERVICE STATIONS
Arts Texaco Service
Save with S&H Green Stamps. Tires on Budget
454 Watertown St., Newton....LA 7-9603

Blundon's Esso Service Station
Tires - Batteries - Repairs - Road Service
94 Winchester St., NHlnds ....LA 7-9528

Larry's Shell Station
A Better Service Station for Newton Car Owners
1200 Washington St., W.N. ...LA 7-9607

Turnpike Jenney Service Station
Road Service & Tune-ups — Your Jenney Dealers
360 Boylston St., NCtr. .....LA 7-9508

★ GLASS—Home, Auto, Industrial
MacNeill Glass Co.
Mantel & Doors Mirrors - Auto & Window Glass
162 Linden St., WEllesley 5-3617 & 0716

★ HARDWARE
Chandler, J. H. & Son, Inc.
Hardware - Housewares - Dupont Paint - Garden Supplies
796 Beacon St., NCtr. .....BI 4-4000

★ HEARING AIDS
Olson Hearing Center
"Hearing Aids of Merit for Over 40 Years"
Every Aid Guaranteed For 2 Years
581 Boylston, Copley Sq., Bos CO 6-2785

★ HEARING AIDS—Zenith
Bennet R. O'Neil, Guild Optician
Hearing Aid Accessories
472 Main St., Waltham .....TW 3-0654

★ HOME REMODELING
King, Paul
Reasonably Priced Roofing — Sidewalls — Painting — Masonry
1715 Trapelo Rd., Wal. .....TW 3-5612

Palmer Brothers, Inc.
Carpenter Work - General Repairs - Kitchen Specialists
9 Ladd St., Watertown WA 4-6806-0750

★HOSPITAL BEDS, Wheel Chairs
Fallon Pharmacy
Sales & Rentals - 24 Hour Service
271 Wash. St., Wells. Hills ....WE 5-2170

★ HOT TOP PAVING, Excavating
Capello Bros., Inc.
Parking Lots & Driveways. Truck & Bulldozer Rentals
43 Oak Ave., Ntn. DE 2-1379 DE 2-9274

Kirkland Paving Co.
Expert Work For Homes - Gas Stations - Schools
6 Clarendon St. .....BI 4-8396

★ HOUSEWARES
Chandler, J. H. & Son, Inc.
Housewares Or Hardware - You'll Find It At Chandler's
796 Beacon St., Newton Ctr. ..BI 4-4000

★ INSULATION CONTRACTORS
Boudreau, Henry
Specializing In New Construction
15 Yrs. Experience
67 Dalby St., Newton ..... DE 2-1402

★ INSULATION CONTRACTORS
Rich, Wm. N Co., Inc.
Owens - Corning Fibreglass & Nat'l Gypsum Gold Bond Applicators
1947 Beacon St., Waban .....BI 4-7311
Nights - Sundays - Holidays . LA 7-0962

★ INSURANCE
Hastings, Kenneth B.
Edmands & Byfield Agency - Est. 1891
20 Centre Ave., Newton ..BI 4-1612

Fuller — Alfred E., Insurance Agency
B-Sure & Insure In Sure Insurance
46 Austin, Nville. .....BI 4-7304

★ INSURANCE, Savings Bank Life
Newton Savings Bank
For Lowest Cost Family Protection
286 Washington St., NCr. LA 7-7856

★ IRON WORK—ORNAMENTAL
Oh Bee Wrought Iron Co.
Wrought Iron Dinette Sets Custom Covered — Rails & Lamp Posts
37 Berwick St., Melrose .....ME 4-2298

★ JALOUSIES
Barry Alan Co.
Call A Manufacturer & Save
Free Estimates
65 Cornwall St., Jam. Plain ..JA 4-0039

★ KITCHEN CABINETS - Custom
Hazel Mfg. Co.
Formica Counter Tops - Free Planning
rr 54 Eastern Ave., Dedham DE 3-3566

★ LATHING CONTRACTOR
Fuller, Montley F.
New Work & Remodeling - Metal Furring
66 Lakeview, Waltham .....TW 3-9106

★ LAWN MOWERS Sales & Serv.
Fisher Lawn Mower Service
Eclipse - Worcester - Cooper & Reo
Service All Makes
Cor. Elm & Border, W.N. .....DE 2-0764

★ LINOLEUM CONTRACTORS
Rubber, Asphalt, Lino-Tiles
Plastic Wall Tiles - Free Estimates
J. F. McCarthy — Call ..... BI 4-0798

★ LINOLEUM & TILE CONTR'S
Osmond Linoleum
Rubber, Asphalt Plastic & Vinyl Tile - Formica Counters
20 Pond St., Natick OL 3-6341 WE 5-4410

★ LINOLEUM, TILE & PAINT
Banks Square Floor Covering
Expert Planning Installation
Martin Senour Paints
835 Main St., Waltham .....TW 3-6229

★ LOANS—PERSONAL
Newton Waltham Bank & Trust Co.
Member F.D.I.C. Serving Newton, Waltham, Wayland & Weston
16 Conv. Located Offices ....LA 7-3800

★ LOANS—REAL ESTATE
Brookline Federal Savings & Loan Ass'n.
Insured Savings - Home Financing
1290 Beacon, Brookline ..... BE 2-8970

★ MATTRESSES Remade, Uphol.
T. B. Haffey
Call A Reliable LOCAL Firm For Better Service
32 Center Ave., Newton .....BI 4-1091

★ MORTGAGE LOANS
Newton Co-operative Bank
Paid Up Shares For A Safe Investment!
365 Walnut St., Newtonville ..BI 4-8000

★ NURSERYMEN
Weston Nurseries, Inc.
Growers of New England's Finest Stock
88 Winter St., Weston .....WE 5-3431

★ NURSERY SCHOOLS
Algonquin Nursery School,
Catherine Dennehy, Dir.
Boys & Girls 2-5 — Transportation Incl.
106 Algonquin Rd., ChHill ....LA 7-5444

Win-Sum Nursery School
(Rev. Merrill A. Beem, Owner & Director). Ages 3 & 4 - Morning or Afternoon Session
315 Winchester St., N. Hlds . DE 2-2252

★ OIL BURNER SALES & SERV.
MacNeil Oil Co.
Heating Oils by a Dependable Organization
32 Felton St. .....TW 3-3100

★ OIL BURNER Serv. & Fuel Oils
Newat Oil Burner & Fuel Service
Dependable 24 Hour Delivery Service
124 Boyd St., Newton ..... BI 4-1377

★ OILS—Fuel & Heating Service
W. S. Young Co.
Sunheat Furnace Oil
Newton Highlands .....DE 2-0742

★ OILS—FUEL & RANGE
Ernest Indresano — Est. 1927
24-Hr. Service. New Shell Oil With FOA-5X Keeps Filter Screens Clean
230 Worcester St., Wellesley ..WE 5-0633

★ OPTICIANS—Guild Member
Wellesley Optical Company, Inc.
(Calvin E. A. MacKenzie). Fluidless Contact Lens Service — Hearing Aids & Supplies
574 Washington, Wellesley ..WE 5-2423

★ ORTHOPEDIC SHOE CLINIC
Royal Shoe Clinic
Work Done To Doctors Prescription
745 Moody St., Waltham ....TW 3-1140

★ PAINT-Hardware-Wallpaper
Town Paint & Supply Co.
Dutch Boy Paint — Do It Yourself Supplies
991 Watertown St., W.N. .....DE 2-1296

★ PAINTERS & DECORATORS
C. W. Paige
Free Advice on Painting Problems — Estimates without Obligation
162 Lowell Ave., Nville. .....DE 2-5565

New England Decorators
Particularly Fine Painting
J. J. Downey, Prop. .....HI 2-8820

★ PAINTERS & PAPERHANGERS
Babcock, Thomas F.
Top Quality Work With Care For Your Home — Free Estimates
473 Pleasant St., Watertown WA 4-4111

Joseph O. Richard
Reasonably Price Painting
Paperhanging, Ceiling & Floor Work
154 Adams St., Waltham .....TW 4-5129

★ PAINTING—Interior & Exterior
Harold M. Chace
Pure Leads & Oils Used - Ceilings & Paperhanging Floors Refinished
Free Estimates
13 Harnden Ave., Watertown WA 4-2952

★ PAINTING—Int. & Ext. Cont.
Middlesex Painting Co.
Gutters Cleaned & Re-Lined - Storm Windows Painted - Piazzas, Floors Repaired & Painted — Free Est. — Low Rates
WAtertown 4-5849

Mulherin, William H.
Paperhanging
95 Longfellow Rd. Ext., Wells. WE 5-2804

Pellegrini, Anthony
Call A Licensed Painter — Free Estimates
26 Allston St. Allston
Days — AL 4-2485 Nites — AL 4-2314

Southbourne Decorating
Ceilings Whitened — No Job Too Small. 30 Yrs. Exp. — Free Estimates
75 Southbourne Rd., J. Plain JA 4-7467

★ PAINTING-PAPERHANGING-CEILINGS
Ernest Prescott
Also Outside Painting & Carpentry Work
28 Indiana Terr., N.U.F. ....LA 7-1613

★ PET SHOPS
Newton Kennel Shoppe
We Specialize in Trimming Poodles
1064 Centre St., NCt. .... LA 7-2455

★ PHOTOGRAPHERS
Samuel Cooper Studio of Photography
Children - Bridal Portraits
Movies & Candids — 3-D
1617 Beacon St., Brookline ..AS 7-1771

★ PHYSIOTHERAPY—Reducing
Ina Leithead, Reg. Ph.T.
Arthritis, Bursitis, Neuritis, Sacro-iliac
287 Glen Rd., Weston .....WE 5-0829

★ PIANO TUNING & REPAIRS
Haffermehl, Louis & Son
Established 1890
47 Athelstane Rd., Newton....BI 4-1501

★ PLASTERERS
Abco Plastering Co.
New & Repair Work Expertly Done
Prompt Dependable Service
Moderate Rates
91 Hunnewell Ave BI 4-9874 - BI 4-1204

★ PLASTER & STUCCO CONTR'S
Rizza, John
Concrete & Brick Work - Chimney & Fireplace Repairs
126 Palfrey St., Watertown ...WA 4-0395

★ PLUMBING & HEATING
Bernie Tack
Remodeling, Alterations - Sales & Service - Free Estimates
131 Wiswall Rd., NCtr. .....LA 7-5632

Lane & Manning
"Large Enough To Serve You — Small Enough To Appreciate You"
18 Washington St., Wellesley WE 5-1003

Platt, Albert B.
85 Elgin St., Newton .....LA 7-0671

★ PLUMBING-HEATING-AIR CONDITIONING
Stanley R. Robbins & Co.
Engineers & Contractors. Service at its Best
267 Pleasant St., Watertown
DE 2-0709 - WA 4-2079

★ PLUMBING-Heat'g. Sheet Metal
D. J. Furden & Sons
Dealers For International Boilers & Furnaces
25 Paul St., N. Center .....BI 4-1061

★ POSTAGE STAMPS & COINS
Norumbega Stamp & Coin Shop
We Buy, Sell & Appraise Any Size Lot
261 Auburn St., Aub. ..... LA 7-5554

★ RAILINGS—WROUGHT IRON
Redfern Welding Co.
Custom Made & Stock Sizes
Ornamental & Practical - Free Est.
45 Felton St. .....TW 3-8540

★ REAL ESTATE
Burns, John T. & Sons, Inc.
See Us First!
803 Washington St., Nville. ....LA 7-5120

★ REAL ESTATE & HOME IMPROVEMENTS
Bay State Associates
(City & Country Homes). Properties & Sales — Aluminum Siding
796 Moody St., Waltham ....TW 4-0210

★ REAL ESTATE & INSURANCE
Mayer, Leon H., Realtor
Dependable Service — List With Us
1357a Washington St., W. N. ..DE 2-0274

★ RESTAURANTS
Tom's Cafe
Really Better Cooking — Pizza Of All Kinds To Take Out
100 Needham St., NCtr .....LA 7-9893

Union Lunch
Beer, Ale & Wine
Steaks, Chops & Oriental Foods
45 Union St., NCtr. ..... LA 7-9434

★ RESTAURANTS—Chinese
China City Restaurant
Take-Out Orders A Specialty — Tops In Quality
1705 Beacon St., Brkline .....LO 6-4334

Ho Sai Gai Restaurant
Take-Out Orders A Specialty — Food Prepared Under The Direction of George T. Seto, Chinese Food Connoisseur
1020 W. Roxbury Pkwy, Chestnut Hill, South Brookline .....FA 3-9765

★ ROADS-Parking Lots-Drives
Magri & Son
Expert Paving — 5 Yr. Guarantee — Free Estimates
21 Maryland St., Dorchester ..TA 5-0075

★ ROOFING CONTRACTORS
W. A. Garron
All Kinds of Roofing and Sheet Metal Work
112 Woodside Ave., Wellesley WE 5-5724

Mohawk Builders
Roofing - Sidewalls - Gutters
No Down Payment — 5 Yrs. to Pay
WAtertown 3-1442

★ RUBBISH REMOVAL
Robert Gaul Co.
Rubbish & Trash Removed From Homes, Stores, Shops
24 Heath St., Jamaica Plain ..JA 2-0724

Lawson Brothers
Lots Cleared — Brush Removed
Wood Sawed
36 Crescent Rd., Ndhm Hts. NE 3-0030

Frank's Rubbish Removal & Trucking
Brush - Ashes - Rubbish - Cellars & Attics Cleaned
49 Bancroft St., Watertown WA 4-3551

★ RUG & CARPET CLEANING
Superior Rug & Carpet Service
"There Is A Difference"
75 Adams St Newton .....DE 2-6222

★ RUGS-Carpet-Uphol.-Cleaning
Dedham Rug Service, Inc.
Home Means More With Clean Carpets On The Floor
474 Walpole St., Norwood ....NO 7-2800

★ SCREENED LOAM-SEEDING-SHRUBBERY
Guy Santagate
A Complete Service For Your Home & Grounds. "You Name It — I'll Do It"
11 Banks St., BElmont 5-5271-W & 5776

★ SHEET METAL
Codyer & Cavanaugh
Residential Air Conditioning — Warm Air Heating — Sheet Metal Contracting
723 Main St., Waltham 4-3860

★ SHOES—Self Service
Gerry's Self-Service Shoe Store
Cancellations & Rejects — Nationally Advertised Brands — Priced Very Low
333 Walnut St., Nville .... LA 7-9324

★ SIGNS—COMMERCIAL
Baker Sign Studio
Window & Truck Lettering A Specialty
28 Lincoln Park, W. N. ....DE 2-1929

★ SPIRITUALISTS
Mrs. Lane
Reader & Advisor On Business, Marriage & All Problems — No App't Needed — Readings Daily, 9 to 9
108 Huntington Ave., Boston..CO 6-7726

★ STORM WINDOWS & DOORS
National Aluminum Corp.
The Very Finest At Lowest Prices
336 Watertown St., Newton ...BI 4-2332

★ SURVEYORS
Brooks, Everett M., Co.
Civil Engineers — Land Surveyors
259 Walnut St., Nville. .... LA 7-8750

★ TAXICABS
Waban Taxicab Co.
Waban Hospital - Lower & Upper Falls
Waban Station .....BI 4-0545

★ TAXICABS—Long Trip Service
Auburndale Taxi Service
Special School & Group Rates. Reliable, Courteous Men At Your Service LA 7-5555

★ TV SALES & SERVICE
Ace Radio TV & Appliance — Est. 1937
TV Is Our Only Business — Not a Sideline
We Go Anywhere — Prompt Efficient Serv.
751 South St., Roslindale ....FA 5-7669

A T V Television & Radio, Inc.
"We Sell The Best — And Service The Rest." Open Until 9 P.M. Every Evening. Budget Terms Arranged
975 Main St. .....TW 3-6607 - 3021

Silver Lake Radio & TV Shop
Serving Newton For Over A Quarter Century
337 Watertown St., Newton BI 4-3466

Warwick TV Service
Expert Service On All Makes Of TV
130 River St., WN. .....LA 7-6629

★ TV & AUTOMATIC WASHERS
ABC TV & Washer Shop
Quality Workmanship — Prompt and Expert Service. All Work Guaranteed
586 Mt. Auburn St., WAtertown 3-1268

★ TILE CONTRACTORS
Hudson Tile Co.
Ceramic Floor & Wall Tile — Residential & Commercial
7 Hudson St., Watertown ....WA 4-9876

★ TOOL RENTALS
Mass. Hardware & Supply Co.
Rent-a-Tool Headquarters
170 High St., Waltham .....TW 3-6711

★ TOYS & GAMES
The Toy Chest
"The Family That Plays Together Stays Together"
Ample Free Parking at Rear of Store near Star Mkt.
295 Walnut Ave., Newtonville. DE 2-2710

★ TRAVEL AGENTS
Newton-Waltham Travel
Member American Society of Travel Agents
634 Commonwealth Ave. .....BI 4-9634

★ TREE SERVICE
Taylor & Cox
Member Mass. Arborists Association
Edgewood Rd., Cochituate...OL 3-3010

★ UPHOLSTERERS
B. J. Borgatti
Custom Furniture Reupholstering — Slip Covers - Draperies - Recaining - Foam Rubber
212 Worcester St., Wellesley Hills WE 5-1090

Bristol Upholstering Co.
Tufting & Antiques a Special
Free Estimates
180 Bussey St., DEdham 3-4020—2520

B. L. Wicks & Sons
Mfg. — Upholstering — Repairing — Since 1901
Cushing Sq., Belmont .. ..BE 5-0991

★ UPHOLSTERY-Drapes-Slip Cvrs
Quint Upholstering Shop — Est 1922
Ideas, Samples & Estimates Furnished On Your Decorating Problems —
Member Newton Chamber of Commerce
355 Boylston St., N. Ctr. ....LA 7-4415

★ USED FURNITURE—Antiques
Ray's Place
(Raymond J. Cox, Auctioneer). "Don't Throw It Away — Sell It To Ray"
62Walnut, Wellesley Hills . . WE 5-7061
BI 4-1895

★ VACUUM CLEANER-Sales, Serv.
Walter E. Wellington
Most Popular Makes — New and Good Used Cleaners $10 up. Parts & Repairs
40 Lunda St., Waltham .....TW 4-5884

★ WALLPAPER DEALERS
B & D Wallpaper Co.
A Selection of 1500 Patterns in Stock
1295a Beacon St., Brookline .LO 6-3100
416 Moody St., Waltham ....TW 3-1343

★ WALLPAPER & PAINT DLRS
Waltham Wallpaper & Paint Corp.
Hdqrs. for Dutch Boy Lowe Bros.. Paints
We Deliver Anywhere
591 Main St., Waltham .....TW 3-3732

★ WASHING MACHINE REPAIRS
Sherman Appliance Service
Bendix & All Leading Makes Repaired By Factory Trained Men
673-675 Moody St. .... TW 3-6651 - 5246

★ WATCH-Clock-Jewelry Repair
T. W. Anderson, Jeweler
Prompt, Reliable Work — Gold & Silver Plating
329 Auburn St., Auburndale...BI 4-1498

★ WATERPROOFING
DeSantis, William & Co.
Cellar Water Conditioning
89 Jackson St. .....LA 7-3050

★ WINDOW CLEANING
A-1 Four Corners Window Cleaning Co.
24 Hour Porter Service — Floors Waxed & Polished — Floors Lights & Walls Cleaned
37 River St., Camb. ..... EI 4-3502

★ WROUGHT IRON—Ornamental
Mason's Welding Shop
Railings, Lamp Posts, Plant Stands & Brackets
81 South St., Waltham .....TW 4-5086

OPEN THURSDAY
and FRIDAY 'til 9 p.m.

NEWTON Super MARKET

275 CENTRE STREET, NEWTON CORNER

. . . where you can ACTUALLY SEE

CHRISTMAS CHEER A-PLENTY



Plus S. & H. GREEN STAMPS at No Extra Cost

COME! COMPARE!

We've always said "Nobody, but nobody beats our low, low prices!" . . . and here's your chance to prove it to yourself! Check every item — compare every price . . . you'll see right away your Newton Super is the place to shop for low, low prices, plus S&H Green Stamps!

LOOK! SEE HOW YOU SAVE!

Lean, Hickory Smoked
BACON SLICED lb. pkg. **33c**

Armour Star . . . 16 pound avg.
COOKED HAMS WHOLE Ready to Eat lb **49c**
COOKED HAMS Shank Part lb **35c**
CENTER SLICES of HAM lb **95c**
BONELESS BUTTS SMOKED lb **55c**

TO FRY OR BROIL . . . NATIVE
CHICKENS **29c lb.**

BOLOGNA By the piece lb **49c**
LIVERWURST By the piece lb **49c**
CANNED HAMS Armour Star 12 lb avg. wgt. lb **69c**

HEAVY CORN-FED WESTERN BEEF
H-BONE ROAST **29c lb.**

SWORDFISH STEAKS lb **59c**
SLICED HALIBUT Fancy White lb **49c**
DRESSED SMELTS Pan-ready lb **33c**
FANCY SCALLOPS Sea Variety lb **75c**
FANCY WHITING Headed & Dressed lb **15c**

TO GRACE YOUR TABLE OR FOR A GRAND CHRISTMAS PRESENT
Visit Newton Super's
WINE and BEER DEPARTMENT
You'll find a wide variety of fine wines, beers and ales at Newton Super . . stock up for the holidays.

TOP ROUND STEAK lb **69c**
CUBE STEAK lb **69c**
CHUCK ROAST BLOCK STYLE lb **25c**
BONELESS CHUCK ROAST lb **39c**
BONELESS STEW BEEF lb **49c**
SHORT RIBS of BEEF lb **19c**
RIB ROAST OF BEEF lb **49c**
VEAL CUTLETS FANCY MILK-FED lb **69c**
LOIN VEAL CHOPS FANCY MILK-FED lb **39c**
LOIN LAMB CHOPS FANCY SPRING lb **98c**
RIB LAMB CHOPS FANCY SPRING lb **69c**
SHOULDER LAMB CHOPS lb **49c**
SLICED BEEF LIVER lb **29c**
SPARE RIBS FRESH or CORNED lb **39c**
FRESH NATIVE FOWL FANCY PLUMP lb **33c**

Sweet Gherkins Cates Brand 12 oz jar **29c**
Pears Maple Leaf Brand 15 oz can **19c**
ELM FARM **Cranberry Sauce** 2 303 cans **33c**
Tea Bags Elm Farm 1c Sale 64 bags for **56c**
Seedless Raisins Cinderella 15 oz pkg **19c**
Tomato Juice Hunt Brand 46 oz can **27c**
ELM FARM **Pineapple Juice** 2 46 oz cans **49c**
Green Peas Kent Farm 2 303 cans **29c**

• Firm, Red-Ripe **TOMATOES** 2 pkgs. **29c**
• Fresh California **BROCOLLI** bunch **29c**
• Sweet, Juicy, Florida **ORANGES** 2 doz. **69c**
• Luscious Red Emperor **GRAPES** 2 lbs. **29c**
• Juicy Courtland **APPLES** 4 lbs. **29c**

CUT FROM TENDER YOUNG IOWA CORN-FED PORKERS
PORK CHOPS BEST CENTER CUTS lb. **49c**

CUT TO ROAST AND MEATY CENTER CHOPS
PORK LOINS WHOLE LOINS 10 - 12 lb. Average lb. **39c**

FANCY, TENDER-MEATED YOUNG SPRING
LAMB LEGS REGULAR TRIM lb. **55c**

JUICY, DELICIOUS, WESTERN CORN-FED BEEF
STEAKS PORTERHOUSE or SIRLOIN lb. **59c**

BONELESS, CLEAR-CUTTING CORN-FED BEEF
ROASTS FACE of the RUMP TOP or BOTTOM ROUND lb. **59c**

PURE, LEAN BEEF . . . REALLY FRESH GROUND
HAMBURG LB. 29c **5** pounds for **$1.00**

BONELESS CORNED BEEF . . . Our Own Mild Cure
FANCY BRISKET lb. **39c**

LEAN, SUGAR CURED, SHORT SHANK
SHOULDERS SMOKED lb. **29c**

100% PURE LEAN PORK
SAUSAGE MEAT lb. **33c**

FANCY, GENUINE MILK-FED
VEAL LEGS WELL-TRIMMED lb. **33c**

LOW, LOW PRICES plus S. & H. GREEN STAMPS

Merry Christmas

The Newton Graphic

Newton's Leading Newspaper—Established 1872—83rd Year of Publication

83rd YEAR | NEWTON, MASSACHUSETTS, THURSDAY, DECEMBER 22, 1955 | Single Copies, 5 Cents; $2.00 Per Year

DO IT TODAY!

Answer Your Christmas Seal Letter

SPECIAL CHRISTMAS SERVICES

The Eliot Church of Newton

Newton

Dr. Ray A. Eusden, Minister

A Quarter of an Hour of Organ Music
"Puer Natus Est" ..... Titcomb
"In Dulci Jubilo" ..... Bach-Dickinson
"From Heaven High" ..... Pachelbel

The Following selections from "The Messiah" will be sung:
Tenor Recitative, "Comfort ye my People"
Chorus: "And the Glory of the Lord"
Alto Recitative, "Behold a Virgin shall conceive"
Soprano Recitatives: "There were shepherds"
"And lo! the angel of the Lord"
"And the angel said unto them"
"And suddenly there was with the angel"
Chorus: "Glory to God"
Chorus: "The Hallelujah Chorus"
Theme Sermon: "The Gift of Christmas"
The Postlude, "Noel"

A Quarter of an hour of organ music by Mrs. Eleanor Jackson will preceed the service. The senior choir of 30 voices is under the direction of Charles Pearson.

Saint Mary's Church

Newton Lower Falls

Reverend William Gardiner Berndt, Rector

George Jeremiah Surprenant, Jr., Organist-Choirmaster

CHRISTMAS EVE FAMILY SERVICE
7:30 P. M. JUNIOR CHOIR

Prelude: How Wondrous Now Appears a Star — Pachelbel
Anthem: The Coventry Carol — English
Junior and Youth Choirs
Postlude: Tocatta in D. Minor — Bach

MIDNIGHT CAROL AND CHRISTMAS COMMUNION
11:00 P. M. SENIOR CHOIR

Prelude: From Highest Heaven — Pachelbel
Anthem: And The Glory of The Lord — Handel
Postlude: Rejoice, Ye Christians, Loudly — Bach

CHRISTMAS DAY
HOLY COMMUNION — 8:00 A. M.

CHRISTMAS DAY
MORNING PRAYER AND SERMON 10:30 A. M.
JUNIOR, YOUTH AND SENIOR CHOIRS

Prelude: How Can I Fitly Meet Thee — Bach
Anthem: Christmas Hymn (arr. by Jungst) — 17th Century
Senior Choir
Angels O'er The Field Were Flying — Old French
Junior and Youth Choirs
Postlude: Come, Meet Thy Saviour — Bach

St. John's Church

Newtonville

Rev. Wilbur J. Kingwill, B.D., Rector

10:00 A.M.

Processional "O Come All Ye Faithful" ..... Hymn 12
The Ante-Communion Service ..... Prayer Book, page 67
Kyrie Eleison ..... Hymn 72
Collects and Epistle ..... P.B. 96
Gradual Hymn "Silent Night" ..... Hymn 33
Gloria Tibi
The Gospel ..... P.B. 97
The Nicene Creed ..... P.B. 71
The Address ..... The Rector
Offertory Hymn "Angels we have Heard on High" Hymn 42
Presentation of Alms
The Communion Service ..... Prayer Book 74
Sursum Corda ..... Hymn 734
Sanctus ..... Hymn 704

— CHURCHES — (Continued on Page 10)

POLITICAL OVERTONES

Story of Christmas Never Grows Old; Its Truths Remain: Columnist Writes to Santa Claus on Behalf of Politicians

In a stable, 1955 years ago, in the little town of Bethlehem, was born a Baby Who later was to preach to the multitudes about justice and freedom and fundamental rights.

With pomp and ceremony the captains and the conquerors marched up and down the land. And the heavens opened up with song that was not for them.

His words have resounded down through the ages and are still venerated; theirs are forgotten.

The Babe Who was born in Bethlehem was to speak in simple terms of man's responsibility to man. He was to create the basis for the Christian belief that have down through the sweep of the centuries. He was to lay down the principles to which free men of goodwill everywhere adhere.

Not the least of the wonders of the Birth of the Christ Child was the simplicity that surrounded it.

A carpenter named Joseph and his young wife, Mary, went up from Nazareth to Bethlehem, the town of his fathers, to enroll for taxation, as the ruling Romans had decreed should be done.

POLITICAL OVERTONES (Continued on Page 4)

Story Hours for Children Arranged

Highlighting the Christmas preparations at the Newton Free Library will be the two annual Christmas Story Hours eagerly awaited by the children of Newton.

Wednesday, December 28, at 10:30 a.m., Mrs. Virginia A. Tashjian, library story teller, will entertain all children six years of age and older at the Boys' and Girls' Library, 126 Vernon street, Newton Corner. Traditional stories and modern humorous tales will be the fare of the day, and the singing of Christmas carols will be enjoyed by everyone.

Friday, December 30, at 10:30 a.m., at the West Newton Branch Library, Mrs. Marie L. Sullivan, children's librarian, will be hostess in the children's room to all her old and new friends for an hour of Christmas fantasy.

Come and hear your favorite stories, and take home books to brighten your vacation days.

Newton Students Advance for Scholarships

Seven brilliant high school students of this city have advanced to the semi-finals of the largest private scholarship program in American history. These seven scholastic All-Americans will be taking the second examination January 14 in the nation-wide talent search currently being conducted by the National Merit Scholarship Corporation.

Thos from Newton who will take the second examination next month are:

John Kelly, 60 William street, Newton.

Robert Sade, 815 Chestnut street, Newton.

David Horvitz, 63 Ridge avenue, Newton Centre.

Arnold Jacobson, 36 Glendale road, Newton Centre.

Richard Hoffman Minear, 75 Pleasant street, Newton Centre.

Jeffrey David Nason, 25 Dolphin road, Newton Centre.

David Bernard Sachar, 66 Beaumont avenue, Newtonville.

The seven Newton students announced today were high scorers among 60,000 hand-picked students who tried for Merit Scholarships in the preliminary screening test, given October 26.

44.2 Telephones For Every 100 Residents Here

Newton has 44.2 telephones for every one hundred residents in the city, according to figures just released by the New England Telephone & Telegraph Company. This compares with one telephone, on the average, for every three persons elsewhere.

The company reported that telephones in the six New England states totalled 3,588,000. Of these, Connecticut had 966,000; Maine 251,000; Massachusetts 1,827,000; New Hampshire 167,000; Rhode Island 273,000; and Vermont, 104,000.

Canada again ranked first as the "talkingest" nation with 417 conversations per capita. Iceland with 394 per capita took over second place from the United States, which had 393. These figures are for 1954, since it takes almost a year to collect information from some 250 telephone operating organizations throughout the world.



THE CHRISTMAS STORY

Now it came to pass in those days, that a decree went forth from Caesar Augustus that a census of the whole world should be taken. This first census took place while Cyrinus was governor of Syria. And all were going, each to his own town, to register.

And Joseph also went from Galilee out of the town of Nazareth into Judea to the town of David, which is called Bethlehem, being of the family and house of David, to register together with Mary his espoused wife who was with child,

And it came to pass while they were thereñ that the days for her to be delivered were fuifilled. And she brought forth her first-born son, wrapped him in swaddling clothes and laid him in a manger because there was no room for them in the inn.

And there were shepherds in the same district living in the fields and keeping watch over their flock by night. And behold, an angel of the Lord stood by them and the glory of God shone about them and they feared exceedingly.

And the angel said to them, *"Do not be afraid, for behold, I bring you good news of great joy which shall be to all the people, for today, in the town of David, a Saviour has been born to you who is the Christ Lord. And this shall be a sign to you; you will find an infant wrapped in swaddling clothes and lying in a manger."*

And suddenly there was with the angel a multitude of the heavenly host praising God and saying:

"Glory to God in the highest and on earth peace, good will toward men." The Gospel According to St. Luke.

Four Retiring Aldermen Paid Tribute for Work

At the final meeting of the year of the present Board of Aldermen Monday night, tribute was paid to four retiring members by President Wendell R. Bauckman. The meeting, one of the longest of the year, adjourned at 1:30 a.m., Tuesday.

President Bauckman commended Alderman V. Stoddard Bigelow, William A. Diman, H. Eugene Jones and Richard H. Lovell, retiring members, for their efforts and service in behalf of the city. The Board will be meeting January 2 at 2:30 p.m., to transfer unfinished business to the incoming Board.

— TRIBUTE —
(Continued on Page 2)

A Merry Christmas and *A Happy New Year* from CHEF'S RESTAURANT
238-244 Washington St., Newton Cor.

Tip Top Cleaners
OF NEWTON
14 CENTRE AVE.
"Where Cleaning Is A Science"
3 Hr. Service Available

Best Gift of All; Your Happiness and Well-Being

Chief Philip Pu ll of the Newton Police Department today pointed out that the Best Christmas Gift of all is Your Happiness and Well-Being.

"Activities for most of us," the Chief said, "are speeded up at this time of year, due to distracting holiday sights and sounds, shopping, parties and celebrations. To add to the increased tempo, hurrying motorists and pedestrians, plus all our school children, who are free from their studies, create a potential traffice hazard.

— GIFT —
(Continued on Page 2)

Seasons Greetings to all our friends and patrons
CORCORAN'S
YOUR FORD DEALER
234 Worcester Turnpike
Wellesley, Mass.

Comptroller Martin Is Ousted By The Board Of Aldermen

Complaint Not Made Public; Vote Is 13-6

By a vote of 13 to 6, taken early Tuesday morning, the Board of Aldermen at its meeting removed from office John D. Martin, 48, as comptroller of accounts "under circumstances involving no moral turpitude on his part."

THE UNPRECEDENTED action was opposed by Alderman Charles H. Cosgrove who asserted that no criminality or moral turpitude was involved and that "some inefficiency and laxity" is no reason for removal. This protest by alderman Cosgrove followed a re-

— MARTIN —
(Continued on Page 2)



CARLAN W. RAY

Carlan W. Ray Is Honored for 25 Years of Service

Sunday afternoon at the home of Donald M. Hill of 72 Pine Ridge road, Waban, a reception was given in honor of Carlan W. Ray in recognition of his twenty-five years of service in the Newton Schools. He was presented a Paul Revere Bowl and a purse.

ON BEHALF of the combined P.T.A.'s, past and present of the Angier, Hamilton and Beethoven Schools, the presentation was made by Calvin A. Hill, president of the Beethoven P.T.A.

Mr. Ray came directly to Newton from teaching in the New Jersey elementary schools. Not only is he now principal of the Angier and Hamilton schools, but was until this year, principal of the new Beethoven School. He also was at one time principal of the Pierce School.

THROUGH the years Mr. Ray has always been patient and understanding with the children as well as the parents. He has gain-

— RAY —
(Continued on Page 2)

Vote Auburndale Area for Parking

Although opposition was registered by abutters, the Board of Aldermen at its meeting Monday night voted to take a plot of land on Melrose avenue for off-street parking in Auburndale Square.

FUNDS FOR the project were withheld pending the installation of parking meters in the area to legalize the use of meter receipts for the off-street parking.

The public hearing was held on the taking of Lot 7 and part of Lot 6, of Section 41, Block 2, on the southerly side of Melrose avenue for off-street parking. Public Works Director Willard S. Pratt stated that the taking of the land was recommended by the Municipal Parking Meters Committee of the Board.

Leading the opposition, Robert Marrocco of 274 Melrose street, stated that the commuters to Boston, who leave their cars all day, cause the lack of parking facilities in the square. He said that there are other available sites for off-street parking and that Melrose avenue is too narrow for increased traffic which would result from the parking area.

INSTALLATION of parking meters would take commuters off the street and no off-street parking would be needed. Raymond J. Vienneau of 278 Melrose street, asserted in opposition to the taking.

Ten other residents of adjacent properties also registered their objection to the plan.

Auburndale Post Office Shows Christmas Spirit

Employees of the Auburndale Post Office have been receiving many favorable comments on the appearance of the Post Office lobby. This is the first time that an effort has been made to spread the Christmas spirit with appropriate decorations. The messages of "Merry Christmas" and "Season's Greetings" together with Christmas decorations and bells greet the patrons as they enter the lobby.

GEORGE H. FERRAN, 1174 Chestnut Street, Newton Upper Falls, was appointed Superintendent of the Auburndale Post Office on July 1 to succeed James Feerick who retired, and is ably assisted by John Higgins, Ass't. Superintendent, who is a veteran in the postal service. Mr. Ferran is responsible for the decorations and stated that Christmas is the busiest season of the year and should mean a great deal to the Post Office. The burden placed on the employees in getting the extremely heavy Christmas mail delivered is such that it causes severe strain and tension and anything that will lighten the burden and spread Christmas cheer and contentment not only lifts up the morale of the employees and increases production but it passes that feeling of cheerfulness to the patrons.

THIS HAS BEEN the heaviest Christmas experienced in the Auburndale Post Office and the same is probably true throughout the Boston Postal District but despite this the tradition of the Post Office has been maintained by the faithful Clerks and Carriers of the Auburndale postoffice and they have gone about their tasks in a manner which reflects credit on the Postal Service. The personnel has been almost tripled to handle the Christmas mail.

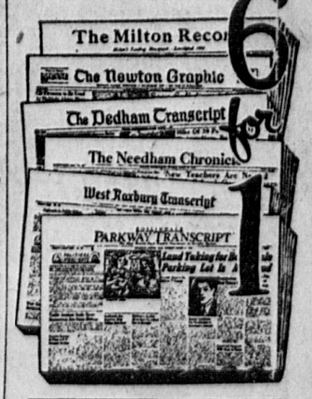
Since Mr. Ferran assumed the duties of Superintendent many improvements have been made which have increased the service to the patrons and speeded the handling of the mails. The Post Office itself was painted inside and the lobby made more attractive. Signs were put on the outside of the building showing the Auburndale Branch district and zone. Auburndale was the first in the Boston Postal District to receive the new red, white and blue letter boxes which are replacing the old type boxes all over the country.

FOR CHRISTMAS
We will have the famous
★ CHURCHILL FARM ★
Fresh Killed Native
Turkeys
Hunnewell Markets
441 CENTRE STREET
Next to Hubbard Drug and Dorothy Muriel's



We Suggest You Order Early!

Want-Ads Bring Results



PAIR three-fold garage doors for 8x8 or 16x8 opening. Complete with hardware. ASpinwall 7-9305. p

The above Ad brought this wonderful response!

"What Amazing Results! The doors were sold by Saturday noon. I could have sold many more, for the phone kept ringing over the weekend. Your Want Ad pages are certainly tops for quick and sure results."

PLACE YOUR WANT-AD TODAY
CALL
DEdham 3-4000

Martin-

(Continued from Page 1)

ference made during the debate in which "inefficiency and laxity" were charged.

Alderman Leo M. Cannon doubted the legality of the proceedings, asserting that there should have been a public hearing with 14 days notice. Such a removal must be done for cause, Mr. Cannon contended. If the action of the Board is illegal, members may be individually liable in a civil action, he stated.

THE MOTION for removal was presented at a special meeting last Thursday, but action at the time was blocked by a charter objection by Alderman Cannon.

A native of Waltham, Mr Martin has lived in Newton for over 25 years. He was graduated from Boston College in 1929.

A veteran of World War II, Mr. Martin served in the Bureau of Supplies and Accounts for five years. He is a member of the Massachusetts Society of Public Accountants and the National Association of Cost Accountants.

MR. MARTIN has been comptroller for seven years, and was unanimously re-elected by the Board last January 1 to a three-year term. The nature of the complaint against him was not disclosed.

Gift-

(Continued from Page 1)

"Weather conditions can make it still worse.

"Those promoting office and at-home parties are urged to provide car pools or taxis for their guests."

In conclusion, the Chief stated, "If you drive, DRINK COFFEE — if you drink anything stronger, DON'T DRIVE!"

The members of the Newton Police Department extend to all our citizens Best Wishes for a Happy and Safe Holiday.

Tribute-

(Continued from Page 1)

President Bauckman also paid tribute to the entire Board, asserting that it was one of the best the city has had. "Each Board seems to improve as time goes on," he stated.

The 1954-55 Board will meet January 24 to have a picture taken, Vice-President William R. Mattson announced.

Large Sunspots

Some sunspots are believed to be 50,000 miles in diameter.



DOLLS FOR THE DESTITUTE—Mrs. Paul Chandler, assistant leader of Ladies' Group 4 of the First Congregational Church, left, and Mrs. Harold Carnes, leader, right, present dolls dressed by the women of their circle to Senior Major Mrs. Edward H. Bailey, director of the Family Service Bureau of the Salvation Army, with instructions that they be given to little girls in needy families. (Photo by Gordon R. Wilk)

Newton Women's Republican Club

The annual meeting of the Newton Women's Republican Club will be held Monday, January 9 at 8:15 p.m. at the Beethoven School in Waban. Mrs. David M. Schulman, of Waban, president, will preside. A slate of officers for the coming year will be presented by the nominating committee, Mrs. Parker F. Pond, chairman. Other members of the committee are Mrs. Edward Becherer, Mrs. Denholm Jacobs, Mrs. Louis Kraft and Mrs. William Raye.

Plans are being completed for a guest speaker and a musical program to follow. Mrs. John Parkinson is in charge of table decorations and Mrs. William Brown, arrangements.

Newton Newcomer's Club

The Newton Newcomer's Club, organized in December, 1941, held a joint Christmas and Anniversary Party Friday, December 16.

Gifts were donated for charity.

The usual program of bridge followed a short business meeting.

The tea table was decorated in Christmas fashion. Pourers were two Charter members, Mrs. Herbert J. Ham and Mrs. Charles Corkum.

Hostesses for the afternoon were Mrs. Arthur Reid and Mrs. Edward B. Leahy.

Prize winners were Mrs. Paul D. Malone, Mrs. E. H. Wilkins and Miss Dorothy Trefethen.

CHESTNUT HILL TRAVEL, inc.

In the Chestnut Hill Shopping Centre

A COMPLETE SUBURBAN TRAVEL SERVICE FOR:

- Airlines and Steamships
- Hotels and Resorts
- Vacation Cruises
- Foreign and Domestic Tours
- Ticket Delivery Service

PHONE LOngwood 6-2828

9 Boylston Street, Chestnut Hill 67, Mass.

Last Minute Gift Ideas from the Frances Shop

Yuletide Party DRESSES



A complete stock of dresses in all sizes and prices for every occasion, at $8.98 to $19.98.

Skirts — College Town, Miracle
Sweaters
Blouses
Slacks
Bras — Maiden Form, Formaid
Girdles — Bestform, Melodie Lane
Lingerie — Trillium
Dainty Dot Hosiery
Bermuda Shorts - Jackets

The Frances Shop

DEcatur 2-4030

329 Walnut Street Newtonville



NEWTON Offices OTHER OFFICES •WELLESLEY SQUARE •NEEDHAM SQUARE

Newton SAVINGS BANK

286 and 289 Washington St., Newton Corner • Tel. LAsell 7-7850

43 Lincoln St., Newton Highlands • Tel. DEcatur 2-7140

Ray-

(Continued from Page 1)

ed the respect and devotion of the teachers under him and the esteem and affection of all those families who have come in contact with him through the schools.

Because of illness in the Ray family the gathering was small. Besides Mr. Ray and his gracious wife, the following were present:

Representing Angier School: Mr. and Mrs. George D. Mason, and Mr. Robert Jackson.

Representing Hamilton School were Robert L. Clinton, Mrs. Gerald Crowley and Miss Rose Pilibosian.

Representing the Beethoven School, Calvin A. Hill, Mrs. Lloyd Oppenheimer, Miss Henrietta Brebia and Fran Zervas.

Representing Past Parents, Donald M. Hill.

All Aliens Must Report Their Addresses in Jan.

Commissioner J. M. Swing announced today the Immigration and Naturalization Service expects some 2,600,000 aliens to report their addresses in January using the 1956 Alien Address Report Program.

The Commissioner explained that under the 1952 Immigration and Nationality Act every alien in the United States must report his address to the Service each January. More than 2,300,000 aliens filled out cards last January under the program, and the figure is expected to reach more than two and one-half million in 1956.

District Director Herman R. Landon of the Boston District office of the Service covering the entire New England Area except the State of Vermont, stated that 350 thousand aliens registered under the program in the District last year, and a slight increase is expected under the 1956 registration.

The immigration spokesman pointed out that every non citizen (except persons in diplomatic status and foreign representatives assigned to the United States Nations) in the United States must report his address to the Government each year in January. He said each alien must fill out a registration card available at U. S. Post Offices or at the nearest immigration office.

Parents may fill out cards for their children under age 14. Legal guardians of aliens in custodial care should fill out the address reports for such persons. District Director Landon also said any alien who is ill may send a friend or relative to obtain the address report card for him, and return the card after it is filled out. After filling out the card at a Post Office or immigration office the alien gives the card to a clerk, and he has fulfilled his obligation under the Act.

District Director Landon warned that any alien who wilfully violates the address report provision of the law may be fined up to $200, imprisoned for 30 days, and deported.

On a trip to Venezuela to visit relatives and friends are Mr. and Mrs. Arthur Levenson of Lowell avenue. They made the trip by air and will return to Newton via the airways next month.

Herbert Waterhouse, 52 Rokeby road, Waban, was recently given a special award by the Shell Oil Company in recognition of his outstanding record of accomplishment during the past year.

SHOPPERS LIQUOR MART

156 BRIGHTON AVE., ALLSTON

★ ALGONQUIN 4-4125 ★

Imported West Indies - 84 Proof **SHOPPER'S RUM** $2.99 ½ Qt

California Shoppers **WINE** full gallon $2.39

● Port ● Sherry ● Muscatel 20% Alcohol by Volume

Old Topper King Size **BEER** Case of 24 16-oz bottles $3.69

Just in time for Christmas giving . . . . A Gift for the Home!

rugs that look like anything but! Light-hearted accents for foyer, recreation, child's room.

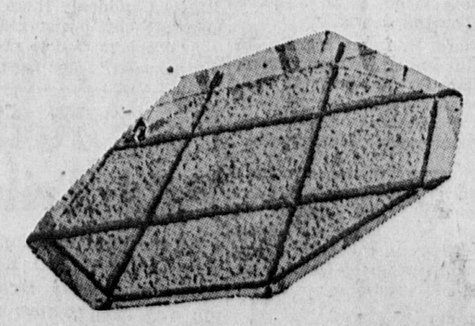
(1) **Watermelon** $12.95 24x48 Inches



(2) **Target** $16.95 Natural with red and black 4x4 feet

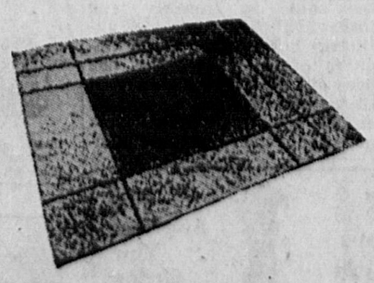


(3) **Octagon** $29.95 Smoke or Gold 4x4 feet



Thick, tubbable cottons, part of the fun-fashion Needletuft collection you'll see at Beacon!

(4) **Mosaic** $24.95 Grey, Blue, Beige, Green, Natural, Red. 4x4 feet

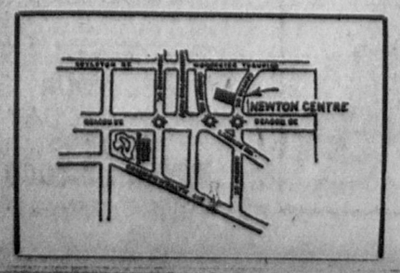


(5) **Strawberry** $12.95 36x36 Inches



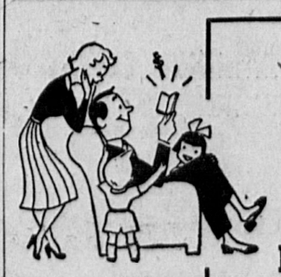
(6) **Little League** $9.95 36" Round





Beacon FLOOR COVERINGS

1296 to 1300 Centre St. • Newton Centre • LAsell 7-1773 • DEcatur 2-4530



For more SECURITY and HAPPINESS!

The "thriftiness" that helped our forefathers survive days of hardship can help you weather today's storms. By saving part of your earnings regularly in the Newton Co-operative Bank, you can face life confidently and enjoy more comfortable living. Start this week.

3 SAVINGS PLANS

Monthly Savings Accounts
Regular Savings Accounts
Paid-Up Shares

All your savings INSURED IN FULL under Massachusetts Law with dividends paid to you quarterly.

NEWTON CO-OPERATIVE BANK

305 Walnut Street, Newtonville
Telephone Bigelow 4-8000
CONVENIENT PARKING IN REAR OF BANK

Do You Know Massachusetts?

Employment Up 44,100

October employment in Massachusetts excluding self-employed and agricultural workers was estimated at 1,819,100 persons, a gain of 44,100 persons compared with October last year. Manufacturing employees were placed at 698,000, an increase of 25,700 above those a year ago. The biggest gains appeared in production of durable goods, up 16,000 with electronics accounting for 5,000, and machinery, excluding electrical, 4,600. Of the 18 classifications in the durable products group, 15 industries showed gains and only three declines. In the non-durable group, employment gained 9,700, while contract construction gained 10,600 and non-manufacturing employment, including public service, 8,100, estimated jointly by the U. S. Bureau of Labor Statistics and the Massachusetts Dept. of Labor and Industries.

Further Gains in Factory Orders

The strong upward turn in new orders to Massachusetts manufacturers continued in October with a total gain of 20.1 per cent over those a year ago, as reported by Associated Industries. The biggest increases appeared in primary metals, up 54.1 per cent, machinery, excluding electrical, up 50.3 per cent, and electrical machinery and equipment up 38.6 per cent. Other gains were 21.2 per cent in rubber products, 17.7 per cent in fabricated metals, and 2.7 per cent in paper and printing. Textile orders were off 29.5 per cent, chemicals 2.3 per cent, leather and shoes 1.2 per cent and miscellaneous industries 1.1 per cent, compared with October last year.

Small Rise in Consumer Goods

The average of prices of consumer goods and services in Massachusetts at mid-November stood 1.1 per cent above that a year ago, as reported by the Division of Necessaries of Life. Sundries, including medical supplies and services, transportation and other incidentals showed an increase of 2.1 per cent. Housing was up 1.1 per cent, fuel and light 0.6 per cent, food at home, 0.5 per cent and apparel showed no change, compared with November last year.

Steady Climb in Electric Power Consumption

Total electric current produced in and brought into Massachusetts during October amounted to about 930,000,000 kilowatt-hours, an increase of 8 per cent over a year ago. Of the total, 842,240,000 KWH were produced in the Commonwealth and the balance was net imports from, less exports to, other states.

Prospects of Second Largest Home Building Year

Based on the first ten months, the number of new dwelling units undertaken in Massachusetts will approximate 30,900 in the full year 1955, an estimated increase of 18.5 per cent over the 1954 total and greater than in any year except 1950, when the Korean war threat pushed the total to 31,777. Diminution in reports of new building in November and December this year, if it appears, will of course reduce the 1955 estimate. Analysis of home building over the period 1950 through 1954 shows that 51 per cent occurred in the Greater Boston area which includes Boston and 87 surrounding cities and towns. Other important spots of home building appear in places within 12 miles of Springfield 11.4 per cent, of Worcester 7.2 per cent, of Lawrence 6.8 per cent, of the Barnstable area 3.1 per cent, with 20.2 per cent recorded by all other places in the Commonwealth. Massachusetts Department of Commerce.

Cub Pack 73 Holds Christmas Carnival

The regular monthly meeting of Pack 73 of the Newton Cub Scouts a the Pierce School on Friday evening, December 16th, featured a Christmas Carnival. After the usual pack ceremonies in the auditorium the Cubs were led into the gymnasium which had been decorated with balloons and streamers and there found a real Carnival setting. Ten games or booths had been set up at which the boys could shoot targets, pitch rings, throw balls to burst balloons, and otherwise test their skills for small prizes. A supply of play money was given to each boy and his guests as they entered and they made the rounds of the games until their funds were exhausted. Free orangeade and ice cream were served. Credit for the creation of the much-enjoyed Carnival goes to pack committee member, Al Chasson.

At the preliminary ceremonies the following advancements were recognized: Wolf badges to George Russo, Danny Wolf, Steve Leonberg, William Shutzer, Richard Petkin, Alan Levine and Kenneth Sinofsky. Dickie Spinelli was inadvertently omitted from the list but will receive his next month. Bear badges went to Andrew Barrs, Donald Johnson, Todd Brown, Stanley Collinson, Benjamin Rae and William Scar. Two Cubs won their Lion badges, David Anderson and Larry Bowen. One new Bobcat, Jaj Johnson, was inducted. The next Pack meeting will be held on Friday, January 20th.



FROM ALL THE FOLKS AT YOUR
WABAN MARKET
WINDSOR ROAD, WABAN

TO OUR MANY FRIENDS



BEST WISHES

WEST NEWTON CO-OPERATIVE BANK
Deposits Insured in Full Under Massachusetts Law
1308 WASHINGTON ST. WEST NEWTON
BIgelow 4-0067

CHRISTIAN SCIENCE SERVICES

Sunday 10:45 A.M.
Sunday School 10:45 A.M.
Wednesday 8:00 P.M.

Including testimonies of Christian Science Healing

FIRST CHURCH OF CHRIST, SCIENTIST, NEWTON
391 Walnut St., Newtonville

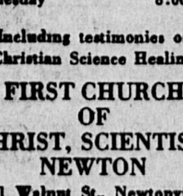
READING ROOM
300 Walnut Street
Newtonville
On the Street Floor

Open Daily 9 A.M. to 9 P.M.
Wed. 9 A.M. to 7:30 P.M.
Sundays 2 P.M. to 5 P.M.
Closed Legal Holidays

Free Lending Library includes the Bible (King James Version), all the writings of Mary Baker Eddy, and her authentic biographies.

All Are Welcome

Anthony Davis



Hair Coloring and Tinting Experts for over 30 years

Hair coloring is used as much to brighten and highlight dull, drab and lifeless hair as it is to cover gray hair.
Hair color should blend with the complexion; and the correct hair color can do so much to enhance your appearance and to lift up your morale.
We can create the perfect blend for you, from the lightest Silver Blond to the darkest Velvet Black.
Call for your consultation appointment now. DE 2-3691.

Anthony Davis
HAIR STYLIST
1345 Washington St.
West Newton Square
DEcatur 2-3691

Former Manager, Charles of the Ritz Salon and Jordan Marsh Salons
Ample free parking
Open Monday through Saturday

★ Save on Holiday Food Needs ★

IMPORTED HOLIDAY CALMYRAH FIGS	8 oz. Pkg.	25c
RICHARDSON & ROBBINS PLUM PUDDING	14 oz. Tins	39c
JOHN ALDEN FANCY SEEDLESS RAISINS	lb. Pkg.	19c
BANNER BRAND CURRANTS	11 oz. Pkg.	19c
JOHN ALDEN STUFFED OLIVES	3 oz. Jar	29c
JOHN ALDEN PUMPKIN or SQUASH	3 oz. Tin	12c
JOHN ALDEN CANDIED SWEET POTATOES	No. 3 Tin	29c
FANCY LARGE SIZE DIAMOND WALNUTS	lb.	53c
OCEAN SPRAY CRANBERRY SAUCE 2	16 oz. Tins	37c
OCEAN SPRAY CRANBERRY JUICE 2	16 oz. Bots.	45c
CITRON, LEMON, ORANGE DROMEDARY PEELS	4 oz. Jar	17c
DROMEDARY BRAND MIXED PEELS	16 oz. Jar	49c
JOHN ALDEN RED CURRANT JELLY	10 oz. Jar	25c
JOHN ALDEN MINT JELLY	10 oz. Jar	20c
SEVIGNEY'S FAMOUS THIN RIBBON CANDY	12 oz. Box	89c

BESSEYS SWEET CIDER
Full Gallon 59c Half Gallon 35c

Your Best Buys In Holiday

Frozen Foods

BIRDSEYE
GREEN PEAS 2 10 oz. Pkgs. 37c
COOKED SQUASH 2 12 oz. Pkgs. 33c
CHOPPED SPINACH 2 12 oz. Pkgs. 33c

Mrs. Burke's
CANDIED SWEET POTATOES
★ 2 14 oz pkgs 49c ★

Famous Farm House
FROZEN FRUIT PIES
- Delicious Apple
- Luscious Cherry
- Spicy Mince
- Juicy Blueberry

59c ea
24 ounces or over
Don't Make 'em . . . Just Bake 'em

★ For the fruit cup ★
CREME DEMENTHE
SHERBET by Bushway 2 pts 57c
Bushway Egg Nog ICE CREAM
2 pints 65c



WABAN MARKET IS READY WITH
BOUNTIFUL SELECTIONS FOR...
Holiday Feasting

NORBEST . . . U.S. GOV'T GRADED 'A' EVISCERATED
TURKEYS
TENDER
Sure to Roast Up Golden Brown 8 to 16 lbs. average
57c lb
Thickly Padded with Delicious Meat 18 lbs. and over
49c lb
Unconditionally Guaranteed to be the finest Bird You'll find anywhere at any Price ! !

Waban Market's International Blue Ribbon 4H Show Beef!
Boneless Super Tender
Face Rump Roast 69c lb

FRESH GROUND HAMBURG
35c lb. 100% Pure Beef
3 lbs for $1.00

For Your Holiday Stuffing
ARMOUR or SQUIRE ARLINGTON SAUSAGE MEAT 35c lb
SQUIRES ARLINGTON SLICED BACON Lean Sugar Cured lb 55c
FRESH OYSTERS Full Pint 79c

Festive Fruits and Vegetables

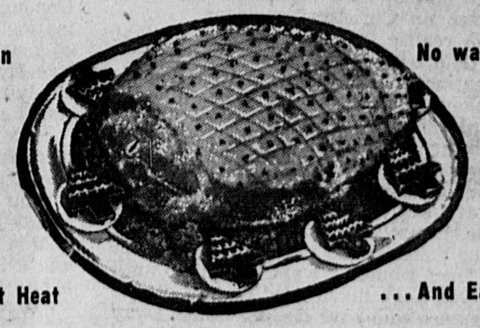
Fancy Crisp Tender CELERY HEARTS large cello package 29c
Extra Large Solid Crisp ICEBERG LETTUCE head 25c
Hard Crisp EXTRA FANCY CUKES 2 for 19c
Florida Extra Sweet JUICE ORANGES 3 doz $1.00
Fancy Hand Picked McINTOSH APPLES 4 lbs 29c
Indian River Seedless GRAPEFRUIT Red or White 4 for 29c

FRESH NATIVE CAPONETTES EVISCERATED 5 to 5½ lb avg lb 69c
FRESH NATIVE DUCKLINGS EVISCERATED 5 lb average lb 59c
Extra Fancy Whole Rock Cornish HENS Something Different! 1 lb average lb $1.39

Grace your table with the Finest Imported and Domestic WINES, CHAMPAGNES AND BEERS

★ Open Thursday and Friday 'til 9 p.m. ★

Terrific Bargains!
For the HOLIDAYS
CANNED READY - TO - EAT
RATH'S BLACK HAWK HAMS



1½ lb can $1.89
3¾ lb can $3.99
6¾ lb can $6.79
9½ lb can $7.79

★ SWIFT PREMIUM ★ SQUIRES
★ RATHS BLACK HAWK ★
SKINLESS and SHANKLESS
ALL READY TO EAT COOKED
HAMS



Whole or Either half 65c lb

Our Own Freshly Sliced
HADDOCK FILLETS lb 49c
Fancy Delicious
LOBSTER MEAT 14-ounce container $1.59

Waban Market
WINDSOR ROAD IN WABAN SQUARE
• AMPLE FREE PARKING • OPEN FRIDAY 'TIL 9 • WE RESERVE THE RIGHT TO LIMIT QUANTITIES

The Newton Graphic

Established 1872

Published Weekly on Thursday by Transcript Publications, Inc.
RICHARD W. DAVIS, President

246 Walnut Street, Newtonville, Mass. Telephone: LAsell 7 1402 — 7-1403

Complete Coverage of the News and Events in Auburndale, Chestnut Hill, Newton Corner, Newton Centre, Newton Highlands, Newton Lower Falls, Newton Upper Falls, Newtonville, Nonantum, Oak Hill, Oak Hill Park, Thompsonville, Waban and West Newton

RICHARD W. DAVIS, Business Manager — JOHN W. FIELDING, Managing Editor

The Newton Graphic assumes no financial responsibility for typographical errors in advertisements but will reprint without charge that part of the advertisement which is incorrect. Claims for allowances must be made only for first insertion.

Subscription $2.00 a Year by Mail

Entered as Second-Class Matter at the Post Office at Boston Massachusetts

MEMBER
Newton Chamber of Commerce — Massachusetts Press Association
National Editorial Association

— Political Overtones —

(Continued from page 1)

Bethlehem was a simple, little town in the hills, of no particular importance or consequence at the time.

Mary and Joseph arrived weary and late only to find that the inn was crowded and that there was no room for them there.

With other late-comers they took shelter in the stable, and there the Child was born.

It is a story that may well have a place in a political column in Christmas week.

Its beginning could hardly have been any more simple, and that simplicity was characteristic of Christ Himself and of His teaching.

His Sermon on the Mount was a masterpiece of simplicity. He spoke in a simple tongue, in terms of the beasts of the forest, the birds of the air and the lilies of the valley.

His simple truths live on and His great story needs no adornments. It is one which the rulers of Godless philosophy, entrenched behind Iron curtains, would do well to study.

He is revered; the kings and captains who marched up and down the land, as He was being born, are forgotten. It is the Birth in the stable we commemorate 1953 years later; not the gathering at the crowded inn where Mary and Joseph could find no room.

• • • •

A political columnist writes to Santa:

Dear Mr. S. Claus, Esq.:

This letter probably will be quite different from those you have been receiving from all the boys and girls who have suddenly become shining models of exemplary deportment with little white halos over their heads and who have been writing to you about the things they would like to find in their stockings and under the tree on Christmas morning.

We realize that you are busier right now than a floor manager at a national convention, when the crucial ballot is to be taken. But after you have filled all the orders from the little tykes and before you return to your haven to the north, we want to offer a few polite suggestions in behalf of our distinguished politicians who are likely to be too busy to speak up for themselves.

The politicos are really a very patient lot. They wouldn't want anything until after you have taken good care of all the youngsters who have cleared things away from the fireplace and made all the preparations for your arrival next year. In fact, they don't expect most of the things they want until next November.

But we also would impress upon you, Sir, that these requests are not to be taken lightly and that we won't stand for any brush-off or double-talk. Also we want results, not bright promises about 1958 or 1960. You take care of 1956, and the politicians will worry about 1958.

This letter may be a little complicated and confusing because some of the boys want the same things. The Republicans, for example, won't think much of you unless you let them keep the Presidency and the Massachusetts Governorship, but the Democrats feel that's a dog-in-the manger attitude and that they've been out in the cold long enough.

A man of your great sagacity and ingenuity should be able to figure out a way to please everybody, however, so get out your pencil and order pad.

The Republicans would like Dwight D. Eisenhower and Christian A. Herter in their campaign stocking for 1956. They have a feeling that Mr. Eisenhower may retire to his farm in Gettysburg and Mr. Herter to his farm in Millis and they want you to know that farming is not exactly what they have in mind for these two gentlemen, at least not for a long time yet.

In other words, Santa, what the sons and daughters of the GOP would like for you to do is to arrange for Mr. D. Eisenhower and Mr. C. Herter to run again in 1956. If you do that, the Republicans will take their chances on holding the Presidency and the Governorship, and they won't ask too much help from you.

Your life is going to become a pretty hectic one, if you don't do that, Mr. S. Claus, and we don't mean to imply any threatening tone. What we mean is that a lot of Republicans will be demanding that you bring the nominations for Governor and President to them, and you're going to be in a bad way, if you have to choose among them.

Several Republicans already have their hand out for the gubernatorial nomination. Theres Lieutenant Governor Sumner G. Whittier, State Senate President Richard I. Furbush, Republican House Leader Charles Gibbons and Congressman Laurence Curtis looks as if he's about ready to get into the act.

One gentleman for whom we want to put in a good word is Governor Herter What he would like is a painless tax which everybody would like to pay and which would raise all the millions of dollars he has to find next year in order to run the State government. He has not been able to find out, so it looks as if it would be up to you to dig one up. It does not seem now that he wants any future offices.

Don't forget the Democrats either. They're not particularly bashful, and they could speak up for themselves. But they're pretty busy right now just before Christmas, so please put them on your list for 1956.

Former Governor Paul A. Dever isn't running for anything these days, but he'd like the Democratic Presidential nomination for Adlai Stevenson next summer and then the Presidency for him.

a little later on in the fall. If you handle that request, Mr. Dever won't worry about any baubles like a cabinet post for him. He'll worry about that himself.

William H. Burke, Jr., of Hatfield would like the undisputed chairmanship of the Democratic State Committee and a little peace and quiet and harmony in the Democratic headquarters. This is a very reasonable request, Mr. S. Claus. John C. Carr of Medford never was elected chairman, and he has held the job for three years and six months. Burke has been elected twice, first in March and then in June, and all he has so far is road blocks.

Governor's Councillor Patrick J. McDonough would like the Democratic nomination for Governor. He's apparently one of your favorites. You came around pretty early at his $100-a-plate dinner and left a tidy nest egg of about $80,000, but that was just a start where he is concerned.

There's a whole group of Democrats who want you to bring them nomination for Attorney General. We're not speaking up for any of them at this time. That's for you to figure out. George Fingold is doing a pretty good job right now, and a lot of people are going to be writing in about him.

We've listed a few of the things our hopeful politicians would like you leave in their stockings in 1956.

What the Republican party in Massachusetts really needs is another Christian Herter to lead them into the 1956 campaign, if the present one decides that two terms on Beacon Hill are enough.

And what the members of the Democratic party in the State need most is another Maurice Tobin to show them the way out of the valleys and up onto the hills.

If you have any would-be political bosses and czars, who like to sit back, pull strings and give orders, please keep them up at the North Pole. We don't need any here. In fact, you can have one or two we've got now.

• • • •

Ordinarily, Christmas Week is one in which there is a moratorium on politics, and politicians who would gladly hit each other over the head with blunt instruments the rest of the year sit down and send each other Yuletide with the greetings of the season.

On one corner of the political scene, however, there seems to be an absence of the customary goodwill among men. That's the sector where the pulling and hauling is underway over the chairmanship of the Democratic State Committee.

It is the opinion of this observer that William H. Burke, Jr., of Hatfield is legally, the State Committee chairman, and that a court would rule so, if all the angles and aspects were threshed out. But the life of this committee probably will expire before any court could settle the question.

This is an unusual situation. Burke has twice been elected chairman, once in Springfield last March, a second time in Boston last June. On both occasions John C. Carr of Medford maintained that Burke could not be chosen chairman because he, Carr, was the chairman and there could not be two chairmen.

TO ALL OUR READERS WHO FOLLOW THIS COLUMN THROUGHOUT THE YEAR, WE WISH A VERY HAPPY AND JOYOUS CHRISTMAS WITH ALL THE BLESSINGS OF THE SEASON.

— Letters —

LETTER OF PROTEST

The Newton Graphic:

I received a letter today from the Newton City Clerk, Mr. Monte Basbas, advising me of a hearing to be held at the City Hall Monday the 19th regarding the plans to lay additional gas mains on Commonwealth avenue.

I am enclosing a copy of my letter of protest to this project along with material to back up my statements, and I ask as a service to the people of Newton that you print this letter for their information.

John N. Wolbert

"I am writing in answer to your letter of December 12, 1955, advising me of the proposed plan of the Boston Gas Company to lay larger additional gas mains in front of my home at 1841 Commonwealth avenue, Auburndale, Mass.

"I wish to enter as strong an objection as possible for I have no desire to subject my family and my neighbors to the hazards that would be connected with such a project. I have had recently called to my attention the fact that in a 16-inch gas line, usually a quarter of an inch thick, the bursting pressure of each lineal foot is 72 tons! In the average natural gas main with a normal pressure of 700 lbs. per square inch there is the same explosive force in each 2½ linear feet as in a 500 lb. bomb.

"The recent gas line explosions in Rochester, New York, and the more recent ones in Stoughton and Plymouth point out very vividly the dangers that are ever present. The policy adopted by the Veterans' Administration of not making loans on any homes within 500 feet of a natural gas main line certainly shows the government's attitude towards this type of risk.

"In view of the above and many other facts that could be presented I believe the city would be well justified to make a more complete study of the facts of this case before granting this permission.

"It is not a pleasing thought to be living within a stone's throw" of a monster of this size constantly straining to break loose."

—o—

College Notes

George W. Arthur, son of Mr. and Mrs. George W. Arthur, 16 Kingston road, Newton Highlands, Robert B. Colburn, son of Mr. and Mrs. George C. Colburn, 304 Otis street West Newton, and David S. Murphy, son of Mr. and Mrs. Herbert A. Murphy, 31 Pulsifer street, Newtonville, have returned to their homes for the Christmas recess at Vermont Academy, Saxtons River, Vermont.

A number of pre-Christmas activities were held at the school in the week prior to vacation. Last Sunday the Vermont Academy Glee Club presented to a large audience in Fuller Hall chapel the annual Christmas Candlelight service, a program of song and story of the Christ Child's birth.

The boys of the school were also hosts at the annual Christmas party, which is given to a group of small boys from a nearby childrens' home. Each little guest has a Vermont Academy senior as his host, and Santa Claus, well supplied with the help of the V. A. students, brings each youngster a number of gifts.

—o—

Miss Alison Groetsema, daughter of the Reverend and Mrs. Frederic Groetsema of the Newton Highlands Congregational Church, placed second in the Women's finals in the All-State Extemporaneous Contest held at Wayne University in Detroit last weekend. Miss Groetsema is a freshman at Kalamazoo College, Kalamazoo, Michigan, which school she represented in the contest.

—o—

Twenty-six Northeastern University students received Sears B. Condit Honor Awards for outstanding scholastic achievement; 19 receiving first place honors carrying a $100 award and seven receiving second places for $50 amounts, President Carl S. Ell announced.

The awards were presented at the University's Annual Honors Convocation before 3,000 Day College students in Symphony Hall December 14.

The first place winners include: Albert Arcese, 64 Hawthorne street, Newton, and Johanna Krosschell, 41 Daniel street, Newton Centre.

—o—

Beverly C. Snow, daughter of Mr. and Mrs. Douglas A. Snow of 296 Lake avenue, Newton Highlands, was recently elected treasurer of the freshman class at Vermont Junior College. She is taking a medical secretarial course.

Two Bowdoin College Reserve Officers Training Corps rifle teams recently took part in the 35th annual William Randolph Hearst ROTC rifle competition. H. Christian Jacobson '57 of Newtonville, scored 174 and George A. Messih, Jr., '56, of Newton Centre scored 142. Teams from all parts of the United States competed.

Thirty Thousand Miles - - - THROUGH EUROPE

Copyrighted 1955 BY MILLARD HARMON

Chapter 3 -- Strasbourg, France

I stopped in at an office that was advertising mortgages for new homes. The fellow inside was a nice sort, and as soon as I spoke to him in English, he was delighted. He has few opportunities to keep up his Engish, and so we sat and talked for several hours. He is going to start his Doctorate this fall at Munich in Political and Economic Science.

HE HAD QUITE a story to tell. He was first an officer on a German destroyer, and operated north around Norway. One morning they were surprised by 12 British Spitfires which came at them from inland. They weren't expecting this, as Norway was under the Nazis at the time. The first and second pass the Spits did considerable damage, but by the time they came around to make the third attack the gun crews were all ready, and shot down 5 of them.

He mentioned one trip when they were over here just off of New England when one of their torpedoes was discharged in the tube of the ship. It was armed, of course, and threatened to blow them all up any moment. They surfaced at great risk, and sent the engineer over the side to disarm it. The adventure was a success. He also mentioned a procedure that seemed strange to me. He said that all U boats were given instructions at the beginning of '43 to ride on the surface only during daytime. They were ordered to ride underwater during the night. The reason was as follows. The British would pick them up on their radar quite some distance away. Then they (the British) put on full steam, and then turn everything off, and glide in on the submarine. When they were at close range they would turn all of their searchlights on, and the sub would be sunk before it could effectively dive.

Herbert's sub underwent a great deal of damage — to the extent that it was ineffective as a war instrument. The guns mounted on deck were ripped and torn from their mounts by depth charges. A 50 caliber machine gun had a barrel that looked like a pretzel, and the deck plates were buckled to where the torpedo tubes were unable to discharge their explosives. They had been ordered back to a port on the west coast of France. They were about 250 miles from this spot, riding on the surface during the daytime, when they spotted some British ships, away in the distance. They made a dive for it, and in their damaged condition were unable to make more than 3 knots an hour. The British tracked them with their radar for ten hours, at which time their batteries were all discharged. They had to surface, but upon doing so found that their batteries were so low that they would not turn over the diesels. A British sloop was about 800 yards off. Herbert was about third on deck of the sub, and the CO talked to him and the other officers about what to do, and everyone decided it was best to scuttle the sub, but pronto. However, one of the men on the sub began firing at the British with a small machine gun. The fire was ineffectual, but when it was over, 13 of the sub crew were killed in the water. The 53 that were left were picked up by the sloop.

Herbert got quite a kick out of telling about what he met on the deck of the sloop. A Britisher dressed in complete dinner dress kept poking him in the stomach with a large revolver, and asking him what the number of the sub was, etc., etc. Herbert very carefully pushed the barrel of the revolver away from his tummy and explained in his very best English that he hated to be unappreciative of their hospitality, but that he was afraid that the thing might go off! This broke the tension, and everyone had a good laugh. They were treated very well, and the sub S.O. and the C.O. of the sloop got to be very good friends. Everyone taken at this time was first sent to a prison on Gibraltar which was a pretty poor place to be, I guess, and then finally was sent to Canada, where they had a fine time.

WE TALKED about the reason for the war a little. He explained that Hitler was only taking over land that was occupied by Germans for the majority. I explained that it was the method he employed that other parts of the world objected to. We had an interesting chat, both trying to explain to the other what happened in the light of our respective viewpoints. I remember one thing in particular that sticks with me. We also, during our talks, came upon the selective propagation that Hitler advocated for his SS men. Remember the Super Race he was going to create? The SS men were all selected because of their clear aryan strain — all over 6 feet tall, blond hair, broad shoulders, etc. — in order to get married they had to have the OK of one of Hitler's representatives, etc., etc. Herbert said that he had a cousin that was an SS man, and that he said that the SS troops got quite a kick out of this set-up, it being quite a joke with them, and not taken as seriously as those that put it into effect might hope.

Following our chat, I was even more convinced that people all over the world are pretty much the same, and it's acute propaganda in the hands of lunatics that can drive a normal nation with its large majority of good people into a holocaust.

LAST WEEK we decided to go to Strasbourg, France, and then swing down into Switzerland. We left about 9:00 Saturday morning, and were in no particular rush. We started north to find the autobahn, and got on the wrong one. Before we realized it, we were 30 miles out of our way, but rather than turn back, I thought we might be able to just head west from where we were and eventually hit the road we wanted. We were getting low on gas, so I bought some at a German station for 60 cents a gallon. It was lucky that I did, because it was several hours before we got back to an American station. We soon found ourselves in towns and country that is seldom frequented by Americans. The roads were narrow, and the little towns were mighty interesting. Just like they were out of a fairy book. We stopped several times, once to get some fruit, and other times to inquire as to the way, and each time we stopped there were dozens of children that would crowd around the car, and look at us. This was an experience that we were both happy to have. It's good for the ego, because these simple country folk have little to hate the Americans for. Their little villages were not damaged by the war, and they aren't put out of their homes to make room for the the occupation personnel, etc., etc., and one has the feeling that these people really like you, although it may be just that they hold us in awe. Another chance for us to be good ambassadors!

We had planned to go through Pforzheim on our way to the border. We did so, although it was later than we planned because of our trip cross country. This little town has quite a story to it. It was one of the first stories I had heard upon landing in Stuttgart. During the war, this little town made small parts for the war effort. One night the British came over the town and kept on going as if they were on their way to Stuttgart without dropping a single bomb. After they passed over, everyone came out of their storm cellars, feeling much relieved. However, the British passed over the town, then when they were beyond it, turned and came back. They caught the populace just coming out of the shelters, and in a matter of a few minutes inflicted 15,000 casualties, or about ¾ of the total population. Following the raid the town was so demoralized that they didn't even try to dig the town out. They listed those people in an apartment house on the front wall and made the ruin the grave.

WE DROVE through the town, which has begun to rebuild itself on the opposite side of the little river, on the side of a hill. However the rubble still extends for blocks upon blocks. The streets are clear, but its an eerie sight to see what was a town just so much rubble with little done about it. It's like driving through a graveyard.

I must hasten to mention that for three weeks prior to the bombing of Pforzheim British bombers dropped leaflets asking the population to leave the city and giving the minute, hour, and day that the raid would be carried out. From there we went on to Karlsruhe to fill up with gas.

All through the present trip I'm talking about we came in contact with numerous troops, U. S., that were involved in operation "Primrose". For the first time we ran into outfits that looked like they might be able to do some fighting on a minute's notice. The boys were dead tired, though. They were on the "ready" all along the line, with the machine guns manned on all the vehicles, etc.

As we left Karlsruhe for Strasbourgh, I began to look forward to getting to a place where I know a little more of the language. It wasn't long before we got caught in some French maneuvers. I didn't realize it for a while, but before long the woods on both sides of the road were full of soldiers and equipment. We finally came to a French M.P. who stopped us, and a French general came dashing up in a small car beside us. I don't know what they thought, but perhaps they were fearing an American invasion. I guess our little "Pokealong" looks big enough to these folks over here to seem like a battleship or something. Before long we were allowed to join the French motor column, and we did O.K. for a while until we came to another French M.P. He stopped us, and wasn't nearly as nice as the General. He started yelling at us so fast that we might as well have been talking with Germans, as far as the language was concerned. What a let down! After all this waiting to get where someone spoke French, and I was as bad off as I was in Germany! Finally the soldier said, "Allons, Allons," and wouldn't let us remain part of the convoy, so we started off cross-country again.

WE HAD A FINE TIME sharing the road with cows, oxen, etc., and as we approached the vicinity of the French border, we stopped the car near a German pill-box which was on the edge of a woods and a field. I put a little gas in the tank from our 5-gallon tin, and then looked the pill-box over. It was blown all to heck! It was larger than many near Stuttgart. (Just the other day three of the boys in my class discovered an old pill-box near their homes that was loaded with rifles and ammunition. There are still nine fields uncleared in the Stuttgart area, too.)

(To Be Continued)

Newton . . . Girl Scout Activities

News Notes and Meetings

This is the busy season for all the Girl Scouts of Newton. Many troops are showing their Christmas spirit by filling holiday baskets, singing Christmas carols or making presents for those less fortunate than they.

Among those who are giving and getting are the one hundred and ninety girls of the Auburndale Neighborhood. Under the chairmanship of Mrs. John P. Roser these girls will join together with their leaders and assistant leaders in a gay Christmas party on Thursday, December 22, at the Congregational Church in Auburndale. Each one of the girls has made a toy. These will be presented to the children in the Metropolitan State Hospital. After the movie, "The Toymaker" is shown, Santa Claus (Mrs. Emerson Burns) will give each girl a little surprise. Mrs. Ronald Morse will assist at the piano while the girls sing carols. There will be ice cream and cookies for all.

Troop 213 of the Hyde School held their Christmas party at the home of Mrs. F. Lawton Swett on Tuesday, Dec. 20. The girls sang carols, played games, and decorated a tree which they then gave to a hospital. Mrs. Swett read the story, "The Small One", which was greatly enjoyed by all the girls. Mrs. Arthur W. Stomberg, Jr., is the leader of Troop 213. Under her guidance these third grade Brownies have made place cards for hospital trays which they gave to Children's Hospital. Now they are collecting old razor blades which will be sent to India, where they are in demand both as a means of exchange and as a tool.

The fourth grade girls of Troop 188 at the Claflin School is another very busy group of girls. They have prepared a large Christmas box filled with clothes and toys for the Peabody Home for Crippled Children. On Thursday, Dec. 22, the girls will have a Christmas party at the home of Mrs. John T. Evans in Newtonville. On Saturday, Dec. 24, Troop 188 with their leader, Mrs. Paul Bilezikian, will be out corolling.

We of the Public Relations Committee of the Newton Girl Scout Council wish Girl Scouts and friends of Girl Scouts everywhere a very Merry Christmas and a happy New Year.

—o—

Newtonians

Qualified as a carrier pilot November 15, was Marine 2nd Lt. Michael J. Connor, son of Mr. and Mrs. James E. Connor of 40 Bemis street, Newtonville.

He attended Northwestern University before entering the service.

To qualify he completed six landings aboard the light aircraft carrier USS Saipan in the Gulf of Mexico.

He is now undergoing instruction in instrument flying at the Corry Field Naval Auxiliary Air Station, Pensacola, Florida.

—o—

Four Newton girls were among the prize winners of the Herlihy Dairy Products "Cash in the Bank" contest. Three-year-old Maureen Gorman of 30 Crescent street, West Newton took top prize in the girls' division with the help of her mother. She was awarded an Admiral 3-speed record player. Sandra Brouilette, 20 Lewis terrace, Christine Sennott, 222 Lowell avenue and Faith Carburn, 301 Newtonville avenue were awarded games. Each winner also received a bank book in the Workingmen's Cooperative Bank with a sum representing the amount earned.

The contest was sponsored by the Somerville milk firm on their Barbara Barry "Story Time Lady" program, over radio station WVDA. Each child whose name was entered in the contest was given credit for each new milk customer who gave her name during the 12-week period. A cash award was credited to her account. At the end of the drive a bank book representing the sum was presented to the youngster or her parents by Richard Herlihy, retail sales manager.

Maureen is the daughter of Mr. and Mrs. William F. Gorman. She has two brothers, Fred 15, a student at Warren Jr. High School and John 12, who attends the Davis School.

Mr. Harry Zerigian, 975 Chestnut street, Newton Upper Falls, was recently elected by the Board of Directors to membership in the National Association of Cost Accountants. Mr. Zerigian is affiliated with Bentley School.

The National Association of Cost Accountants is an educational association in the field of industrial and management accounting. It consists of 124 Chapters located in the principal industrial centers of the United States, Hawaii and Cuba, having a membership of over 36,000. The Boston Chapter is one of the Association's oldest, being organized over thirty-five years ago.

"—TIDINGS OF COMFORT AND JOY!"



Social News

Edited By Ethel Handley



CYNTHIA LEINBACH

Miss Cynthia Leinbach To Wed John A. Baldwin

Col. and Mrs. Thomas Bateson Finnigan, 821 Fourteenth Avenue North, St. Petersburg, Florida, announce the engagement of Mrs. Finnigan's daughter, Cynthia Marie Leinbach, to John Anthony Baldwin, son of Mrs. Leo Francis Baldwin and the late Mr Baldwin of Waban and Dennisport.

Miss Leinbach was graduated from Florida State University, Tallahassee, Florida, in 1951 and is now a member of the faculty of the Miami Jackson High School, Miami, Florida.

Mr. Baldwin is a graduate of Nichols College, Dudley, Massachusetts, class of 1948.

Christmas Spirit Prevails At Rebecca Pomroy House

Christmas at Pomroy House rings joyously for all members and little friends of this Red Feather Agency of Newton. From the youngest to the oldest members there have been activities.

Several groups were entertained by interested groups: the Newtonville Women's Club had ten little boys and girls to their Clubhouse where Mrs. Anna Sevigny was Chairman of the afternoon; the Newton Jaycettes took twenty-five little girls to Newton Highlands to meet Santa Claus and his helpers who gave them a delightful party; the Messrs. Nicholas Wentworth, Glenn Stauffer, Arthur Samuels, William Huberly, John Noonan, Reid Ruttenberg and David Bjornson, chairman, were some of the members of Alpha Delta Sigma of the Babson's Institute who transported thirty-five beaming boys and girls to Wellseley Hills for an afternoon of fun and gifts and refreshments.

At the Community Center on Hovey Street, the Young Mothers' Club met for games and refreshments served by Mrs. Bernice Antonellis, Mrs. Patricia Angelo, Miss Nancy Butts, a volunteer leader of the group.

On Friday afternoon a number of young teen agers entertained the Cheerful Club, the Senior Citzens, with a musical program. Miss Irene Forte, staff member of the Music School, another Red Feather Agency led the group. John Merrill played the violin with the group and a solo number accompanied by his mother, Mrs. Dwight P. Merrill. John Bilezikian played the violin accompanied by his sister, Miss Pauline Bilezikian. Pauline played a delightful solo on the piano. Stephen Custer played both the cello and piano. Mrs Richard Chappel and Mrs. John Kaminski, volunteers assisted with the general program and refreshments.

Drama Group presented the Christmas Story in a simple pageant. Those taking part were the Misses Janice Sprissler, Patricia Ryan, Dawn Fleming, Janice Keegan, Carol Sprissler, Alexandria MacLean, Francine Diggins, Joanne Proia, Catherine Donahue, Diane Murray Miss Helen Sandstrom told Rachel Field's Christmas Story, "All Through the Night." The Misses Paula Dunn Eleanor Osterberg and Marilyn McGoldrick, Junior Leaders assisted with refreshments.

The Mothers' Club with Mrs. Adele Abbott, President of the group, had an evening of fun and gaiety.

The Nursery School, under the direction of Mrs Ruth Tedesco, will have a short Christmas Program for the parents and younger brothers and sisters. Mrs. Robert McCabe, Mrs Arthur Cotton and Mrs. Walter Hattery will provide special refreshments for the children

The parents of the Nursery School children had a gay evening themselves with dancing, games and fun. Mrs. John Boudreau, Mrs. Walter Hattery Mrs. Edward Gallagher, Mrs Harold Arsenault, Mrs Arthur Cotton and Mrs. Anthony Delaney with Mrs. Gerard Matthews, President, served.

Teen Age Boys and Girls had fun with square dancing and recreation under the direction of Mrs. Laurence Bramhall and Mrs David Dean.

Newton Junior U.S.O. Hostesses Attend Formal

Tuesday evening, December 15, the Newton Junior U.S.O. Hostesses attended their Christmas formal dance, held at the U.S.O. Club in Ayer. The club was beautifully decorated, complete with Christmas tree. Senior hostesses attending were Mrs. George Saunders of Newton and Mrs. Leslie W. Ash of Waltham.

The Junior Hostesses also enjoyed the festivities of their birthday formal dance held Friday, November 25. Hostesses having attended for two years received pins and awards. The Birthday Dance marked the seventh year that Newton hostesses have been associated with the U. S. O.

Two residents of Auburndale are students at Franklin Technical Institute, Boston: William David MacKenzie of 399 Central street and Allan Livingston Corkum of 2081 Commonwealth avenue.



MRS. WILLIAM A. SULLIVAN, JR.

LT. WM. A. SULLIVAN JR. AND MISS HOUSER MARRY IN TEXAS

Carrying a bouquet of white orchids and seed pearls with her waltz length gown of white slipper satin and chantilly lace, Miss Patricia Suzanne Houser, daughter of Mr. and Mrs. W. Robert Houser, of Bellaire, Texas, became the bride of Lt. William A. Sullivan, Jr., yesterday at seven o'clock in Chapel Iwo at Ellington, A.F.B., Houston, Texas. The bride's father gave her in marriage as Chaplain M. J. Finneran officiated at the evening ceremony. Immediately following the wedding was the reception at the Officers' Club on the Air Force Base.

Mrs. George Fox was the bride's only attendant and James Nickerson was best man. Ushers were David Krape and Joseph Porto.

The newlyweds will be at home at 2224 West Beach, Biloxi, Mississippi, when they return from a wedding trip to Boston.

The bride attended Texas State College for Women and the University of Houston. Her husband, a graduate of Harvard, is the son of Mr. and Mrs. William A. Sullivan of 138 Arnold road, Newton Centre.

Carr Nursery School News

Mr. William Valdina, director of guidance in the Needham public school system and part-time professor at Tufts was guest speaker at a mothers' tea held at the Carr Nursery School in Newtonville Tuesday, December 13. He spoke on "Common Family Problems", during which time the mothers had the opportunity to participate in the discussion. Mr. Valdina pointed out the motives behind children dawdling. He also stressed the need for a mother "to be good to herself, too," without a feeling of guilt about it.

Mrs. Jack Marinsky, president of the Group greeted the mothers. The nursery school teacher, Miss Mary Harris, who introduced Mr. Valdina, was present to discuss the children's activities and program with the mothers. Refreshments were planned by Mrs. Howard Arbetter and Mrs. Fred Pegnato.

A board of directors meeting was held Wednesday evening, December 14 at the home of Mrs. Jack Marinsky, 8 Brookdale road, Newtonville, with Mrs. Marinsky presiding. Mrs. Newton Press read the secretary's report and Mrs. Paul Goldman gave the treasurer's report to date. It was announced that effective January 30, there will be a switch between morning and afternoon sessions similar to the session change that takes place in the Newton kindergartens.

Miss Marilyn McGill To Become Bride

Mr. and Mrs. Herbert N. McGill of Auburndale and Mattapoisett, announce the engagement of their daughter, Miss Marilyn M. McGill to Mr. Warren F. McCullough, son of Mr. and Mrs. Timothy G. McCullough of Watertown and Mattapoisett.

Miss McGill graduated from Endicott Junior College in 1954. Mr. McCullough served in the U. S. Army and is now a student at Newton Junior College.

Miss Louise Fay Engaged To Marry Mr. Joseph Dyer

Dr. and Mrs. James J. Fay of Newtonville announce the engagement of their daughter, Louise, to Mr. Joseph Walsh Dyer, son of Mr. and Mrs. Joseph Dyer of Lowell.

Miss Fay was graduated from Regis College with the class of 1952. Her fiance graduated from Boston College in 1950 and the Massachusetts Military Academy in 1953.

College Notes

Miss Charlotte Ellis, 58 daughter of Mr. and Mrs. Richard H. Ellis of 98 Homer street, Newton Centre, participated in the joint College-Community presentation of the "Messiah" given Sunday, December 11, in the Bates College Chapel at Lewiston, Maine. Miss Paula Schilling of 49 Pigeon Hill road, Auburndale, and Miss Jane Lippincott, daughter of Mr. and Mrs. Kenneth D. Lippincott, 74 Tyler terrace, Newton Centre, were also members in the college group. Miss Lippincott is a member of the orchestra.

R. L. Small To Wed Miss Estavar At June Wedding

Mrs. Edward Andrew Estaver of Newton Centre, announces the engagement of her daughter, Miss Marguerite Elizabeth Estaver, to Mr. Robert Loring Small of Lake Hiawatha, New Jersey. He is the son of Mr. and Mrs. Joseph Eldridge Small of Brockton and West Dennis.

The bride-elect is the daughter of the late Rev. Estaver and is a graduate of Cushing Academy. She also studied at Boston University, School of Music, and was a member of Kappa Kappa Gamma sorority. Mr. Small was graduated from Massachusetts Institute of Technology and is studying for his masters degree at Stephens Institute, Hoboken, New Jersey.

Newton Junior Community Club

The Newton Junior Community Club, together with the P.M. Division of the Newton Community Club, Inc., held their Christmas party Tuesday evening, December 13, at the home of Mrs. Earl Peck in Sherborn.

The P.M. Division sponsored a Christmas Bazaar where many lovely items were for sale.

Santa Claus, played by Miss Joan Schlipp of the Newton Junior Community Club, distributed gifts to everyone.

Gift wrapping was demonstrated by Miss Carole Delaney and Miss Barbara Smith, members of the Newton Junior Community Club under the direction of Mrs. Carol Martin who, unfortunately, could not be present.

A buffet supper was served by the P.M. Division and a wonderful time was had by all.



JEANNE L. ROHMER

Engagement Of Miss Rohmer Is Announced

Mr. and Mrs. Arthur L. Rohmer of Chestnut Hill announce the engagement of their daughter, Jeanne Louise, to Mr. John Talbot Southmayd, son of Mr. and Mrs. C. L. Southmayd of Newton Centre. Miss Rohmer is a graduate of Our Lady's High School, Newton, and the Katharine Gibbs School, Boston. Mr. Southmayd prepared at Hebron Academy for Harvard. No date has been set for the wedding.

Local students studying at Penn Hall Junior College and Preparatory School, Chambersburg Pennsylvania, have returned to their homes for Christmas vacation; Miss Marcia Harriet Lampert, 18 Sunset road, Newton and Miss Sheila Helene Miller of 89 Puritan road, Waban.



The age-old story takes new meaning each year as again we wish all our friends and customers: A VERY MERRY CHRISTMAS.

John And All the Folks at the
DELL RESTAURANT
817 Washington St., Newtonville



It adds much to the enjoyment of the season

to extend to our friends and customers

our best wishes for a MERRY CHRISTMAS...

WATERTOWN FEDERAL SAVINGS
AND LOAN ASSOCIATION
56 MAIN STREET — WATERTOWN SQUARE
Chartered and Supervised by the U.S. Government
ESTABLISHED 1888
Member of the Savings and Loan Foundation, Inc., sponsor of this advertisement in LIFE, SAT. EVE POST and TIME

Parke Snow's
NEWTON CENTRE

Our lowest price on "Remington"

High Fidelity Recordings

Superb recordings of the world's great masters and best selling lighter music

Usually Selling for $2.99 each

$1.49

These are all 12" High Fidelity long-playing records that reproduce the full beauty and richness of the music by the world's greatest composers and artists. Each is custom pressed on high quality vinylite, individually factory sealed in a protective plastic envelope. We're so sure of their fine quality that we'll refund your money if you're not satisfied.

HEAR THESE FAMOUS ARTISTS: Bela Bartok, Carlos Montoya, Edward Kilanyi, Simon Barere, Astrid Varusy, Kurt Baum, Alec Templeton, Albert Spalding, Cincinnati Symphony Orchestra, and many, many more.

HEAR THESE FAMOUS COMPOSERS: Debussy, Liszt, Dvorak, Greig, Brahms, Beethoven, Tchaikovsky, Chopin, Haydn, Berlioz, Prokofiev, Verdi, Puccini, Romberg, Gershwin, Strauss, Friml, Porter, and many, many more.

Be Early for the Best Selections!



Safety Tip: It's the unexpected that causes accidents, warns the Triple-A. You're driving along, thinking everything is all right, when SUDDENLY a shape looms up in front of your car. Can you stop in time? Depends on your speed and your alertness to the unexpected. Always be ready for emergencies.



Hear Our Program
"CHRISTMAS MOODS"
Over WCRB On
Friday, Dec. 23
At 6:10 to 6:40 P.M.

"May Christmas Bring JOY to Your Door"

AUBURNDALE CO-OPERATIVE BANK
317 Auburn Street Auburndale

Williams School PTA

The December meeting wasw called to order by President Ernest Asaff. The Program Chairman, Mr. Deats, introductd the principal speakers of the evening, Alden Thresher and Dr. Lawrence K. Frank.

Mr. Thresher, Dean of Admissions at M.I.T. apologized for his unfamiliarity with elementary education problems since he deals with the secondary level with prospects of entering college. Having just returned from Washingtn, where he attended the conference on education, he had much to relate concerning Public Opinion for more and better schools—fast.

Mr. Thresher cited the fact that education now puts less stress on memorization and more on a different approach through problems, using imagination and originality. Students enjoy study now. Human Relations regarding discipline is another important factor in training.

Dr. Lawrence K. Frank, author, was introduced and he stated that education involves all sections of the country, due to the fact that the school has to establish a common ground of all different cultures.

He advised tolerance toward all education and feels that faith in schools is needed, especially when progress is being attained. Encourage, not discourage new ideas is the answer.

An active question and answer period followed and it was gratifying to see so much interest shown. Discussion of the topic continued into the gym where coffee and cakes were served accompanied by the strains of Christmas music. It was the perfect ending to a program which began with the showing of color slides of the Halloween parties held simultaneously at the Burr, Murray Road, Williams and Normandie Room.

Newton Art Association

The next regular meeting of the Newton Art Association will be at the Newtonville Public Library Thursday, January 5 at 7:45 p.m. Paintings by the members will be shown and criticized by a prominent guest artist to be announced later.

The annual Christmas party held at the Newtonville Women's Club, was well attended with a program arranged by the Hospitality Committee, Katheryn Holgate, chairman, assisted by Mr. and Mrs. James Bonnar, Beatrice Hurwitz, Dr. Osborne, Jo Barker White, Sherwood Blodgett, Roy Randall, Chester Reed and President Carl Stiles. Decorations were planned and arranged by Chester Reed and Robert O'Brien, and included a colorful mobile creation by Martha Pate O'Brien. Master of Ceremonies for the evening was Mr. Horton White with Gladys Park directing and Mrs. Charles Tenney at the piano, a musical program of concert pieces and singing of Christmas music by the members and guests was included in the program.

Featured for the evening were two delightful one-act plays, "The Case of the Weird Sisters" and "Girls Must Talk" presented by the Drama and Literature Section of the Newton Highlands Women's Club under the leadership of Mildred Lynde. The cast for these plays included Fan Sylvester, Betty Ransom, Beatrice Krim, Gertrude Green, Orpha Zimmer, Mildred Lynde, Helen Borwn, Charlotte Wilbert, and Irene Fultz.

The program concluded with the serving of refreshments and the exchange of Christmas presents, and the grand march led by President and Mrs. Carl M. Stiles.

Newton Residents Elected To Offices in A. D. L.

Four Newton residents were elected to leadership positions with the New England Regional Board of the Anti-Defamation League of B'nai B'rith at its annual meeting, held at the Boston Club. Newton residents who were elected to the Executive Committee of the Board were: Leonard Beckwith, Morris Borkum, Julian J. Burnce, Haskell Freedman, William M. Glovsky, Harold S. Goldberg, Rabbi Albert I. Gordon, George E. Gordon, Harry J. Greenblatt, Philip Lown, Edward I. Rasnick, Herman Rifkin, George Roberts, A. Raymond Tye.

Newton residents who were elected to the Board of the League include: Quincy I. Abrams, Jack Bratt, Max Chernis, Milton Cook, Albert Feldman, Herman Gilman, Eddie Goodman, Sidney S. Grant, Sidnet L. Kaye, Lawrence G. Laskey, Col. D. Allen Lenk, Stanley S. Lewenberg, Eric S. Marmorek, Abraham Moskow, Dr. Max Ritvo, Robert M. Robbins, Dr. Stanley L. Robbins, Hon. Charles Rome, Simon Scheff, Robert E. Segal, Hon. Charles Taylor, David Troderman, Arthur I. Weinberg.



forgotten' something?

No need for that last-minute purchase to be anything but perfect if you buy it at The Barn.

ALL OF US AT THE BARN WISH YOU A MERRY CHRISTMAS

Robin Hood's Barn, Inc.

680 High Street, Westwood
DEdham 3-5570 - On Route 109
1½ miles off Route 128



Merry Christmas!





SINCERE HOLIDAY GREETINGS!

NEWTON-WALTHAM BANK & TRUST CO.
Serving Newton, Waltham, Wayland, Weston
Member F.D.I.C.



Our wish to all our friends and customers — A MERRY CHRISTMAS!

John T. Burns & Sons, Inc.
Realtors for Newton, Wellesley Hills - Real Estate
Telephones: LA 7-1680, BI 4- 0570, LA 7- 5890 WE 5-1700



May all your dreams come true at Christmastime!

Hilliard's Kitch-in-Vue Candy
340 Walnut St., Newtonville



Christmas Greetings to all our friends!

CHINA CENTRE
IN NEWTON CENTRE
22-24 Union St., LA 7-9821



To wish you joy and thank you for your patronage!

THE LINCOLN
Under New Management
CHARLIE HERSH, Manager
The best coffee in town
Home Cooked Foods
293 Walnut St. DE 2-4310



Our warmest wishes to all!

BOB WARE'S
"YUM YUM" FOOD SHOP
1249 Centre St., Newton Ctr.
DE 2-4481
4 Windsor Rd., Waban
DE 2-0980



We wish you the blessings of this Christmas Season!

Cedarhurst Nursing Home
MRS. JOHNSON - R.N.
610 Centre St., Newton
LAsell 7-8750



May this Holiday be your HAPPIEST EVER!

W. S. CONNELL COMPANY
210 Needham Street
Newton Upper Falls



Good cheer! Good luck! May happy days be yours!

PAGE NURSING HOME
14 Newtonville Avenue
West Newton—LAsell 7-9611



Jolliest wishes for a MERRY CHRISTMAS!

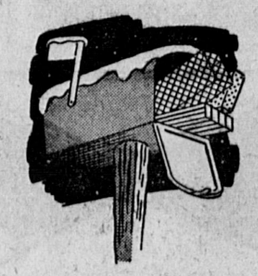
GODINE MACHINE CO.
and
Fisher Lawn Mower Service
Elm & Border St., W. Newton
BI 4-0709 DE 2-0764



Season's Greetings

May all the joys of Christmas be yours!

ARNOLD HARTMANN
REALTOR — BUILDER
90 Hartmann Rd.,
Newton Centre—LA 7-2273



May your Holiday be brimming with Joy and Happiness!

Compliments of
CONGRESSMAN
LAURENCE CURTIS

Merry Christmas



Deerfoot Farms Milk Co.
"Processors and Distributors of Dairy Products"
Needham Street
Newton Upper Falls



Our wish —
The Season's best to all

THE HENRY VIII
A Complete Line of Dairies & Delicatessen
1134 Beacon St. LA 7-9722



Cordially wishing you all the joys of a very . . . MERRY CHRISTMAS

Messenger Nursing Home
GLADYS E. MILLER, *Director*
349 Newtonville Ave.
Newtonville—LA 7-9518
MESSENGER ANNEX
On the Charles
Corner Charles River Rd. and Requossette St.
WAtertown 4-9826



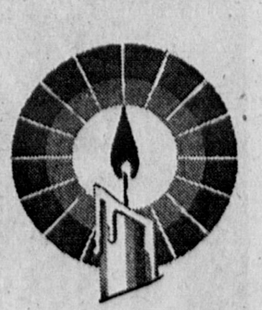
May the blessings of the Holiday bring you — A JOYOUS CHRISTMAS!

Sears Manor Nursing Home
129 Chestnut St. West Newton
LA 7-9632



No other words say it so well — MERRY CHRISTMAS

Rohmer Wool Scouring Co.
149 California St., Newton
LA 7-1628



WE'RE HOPING THAT YOUR CHRISTMAS IS THE MERRIEST EVER!

MID-NITE FOOD SHOP
The Only Food Mart Open Until Midnight
719 Washington St.,
Newtonville—LA 7-9842



Our heartiest wishes for a Merry Christmas!

NEWTON GRAPHIC
246 Walnut St., Newtonville
LAsell 7-1402



Brightest wishes for a JOLLY CHRISTMAS!

Compliments of
Representative
IRENE K. THRESHER



May your Holiday be filled with Happiness!

SEASON'S GREETINGS TO ONE AND ALL!

Consecration of New Pupils In Hebrew School Is Held

Friday, December 16, the beginners in the Hebrew School of Temple Reyim took part in the annual consecration service. Mr. Joseph Finstein of the school faculty, led the children in the consecration ceremony. Participating in the service were the members of the Temple Reyim Alumni Association. Steven Shusterman, president of the Alumni Association gave words of welcome to the new pupils.

Rabbi Harold D. Kastle delivered the sermonette and pronounced the benediction.

The following children were consecrated: Mark Abraham, Darryl Alfred, Michael Altshuler, Leo Paul Bieringer, Daniel Blackstone, Marylin Blaustein, Arthur Bornstein, Brette Coty, Warren Feldman, Michael Fischler, Irving Frutkoff, Stephen Frutkoff, Diane Jane Gelford, Steven Glen, Robert Goldstein, Steven Gootman, Martin Glickman, Diane Hahn, Harry Handler, Ruth Handler, Larry Alan Kemelgor, Norman W. Klein, David Lappen, Lance Douglas Lefever, Bruce I. Lerner, Harriet L. Levine, Edward Lifland, Hanna Susan Lipman, Michael Miller, Kenneth M. Platt, Roy Podell, Gerald E. Porges, Stephen Price, Stephen Rosenberg, Mark Rosenthal, Michael Rossman, Martin Ira Sandberg, Joan Elaine Schneider, Diane Leslie Seder, Alan Segal, Glen Allen Segal, Linda Sue Shapiro, Kalman Sinofsky, Gerald Allen Slavet, Jonny Solomon, Toby Swartz, Donald Wayen Todrin, Richard M. Wilson, Eliot J. Winograd, Theodore Zelman.

The following are members of the Alumni Association: Beverly Bernhardt, Bernice Glickman, Shirley Ann Klein, Arlent Postar, Paul Roberts, Fred Posner, William Heyman, Stanley Shapiro, Stephen Shusterman, Franklin Silver, Arthur Stuchins, Richard Todrin and Irving Winograd.

The Chairman of the school committee is Samuel Gerson.

Wentworth Symphonietta Is Presented by H. S. Music Club

Wednesday morning, December 14, at 8:35 a.m., the Newton High School Music Club presented the Wentworth Symphonietta under the direction of Mr. Robert Brunton. The meeting was called to order by the President, Larry Lipson, who welcomed the Junior Class, guests of the music club. The Secretary's and Treasurer's reports were then given.

The program began with the Overture to the Merry Wives of Windsor by Nicolai. The student commentator was Edith Schwartz. The selection was a sprightly number which required much technical skill and whose melodies, characteristic of the plot, were delivered in a superb manner.

The various instruments were then demonstrated for the audience by the players. William Hibbard, second student commentator, remarked on the composer Wagner and the Prize Song from Die Meistersinger. The piece was in sharp contrast to the first selection as the second was slow and melancholy. The ending started to be climatic but it diminished to a soft, slow pace thus giving a feeling of peacefulness. The London Suite was heard after a preceding comment by David Smith. The first movement, Covent Garden, was gay and sprightly with a very climatic ending. The second movement, Westminster, contained a cello solo which had a peaceful melody and was played with much feeling. The French Horn added a colorful background to the music. The third movement, Knightsbridge March, had a martial quality. The London Suite was exquisitely performed under the expert direction of Mr. Brunton.

The fourth number, Waltz from the Sleeping Beauty by Tschaikowsky, was heard after student commentator, Nancy Seymour, reviewed the composer. Next heard was Carousel with Sue Stone, soprano, and class of '57, singing several of the selections.

The concert ended with Jazz Pizzicato, by Leroy Anderson. The Wentworth Symphonietta was accepted with warm enthusiasm by the audience.

The next music club meeting will be held on January 26. At this time, a student concert will be presented.

College Notes

Two Newton girls were among those honored by the student government council of Simmons College when they announced the election of the freshman officers for the coming year.

Among those honored were Miss Joan Nevins, daughter of Mr. and Mrs. Sydney Nevins of 574 Beacon street, Newton Centre, and Miss Sarah West, daughter of Mr. and Mrs George A. West of 32 Rockledge road, Newton Highlands, both elected to the freshman executive board, both graduates of Newton High School.



HOSPITAL AID PRESENTS CHECK TO NURSES: Mrs. Worthing West, vice-president of the Newton-Wellesley Hospital Aid Ass'n, Inc., left, looks on while Miss Hilda Batchelder, assistant director of the school of nursing at Newton Wellesley Hospital, receives a check in the amount of $1,500 from Mrs. Herbert G. Dunphy, co-chairman of the hospital's aid special bridge party project. Miss Maida Flanders, right hospital aid treasurer, smiles her approval. The check represented part of the proceeds from a series of dessert-bridge parties held under the sponsorship of the hospital aid throughout Newton and Wellesley in October, and the funds will be used to provide new furnishings for the nurses' reception room.

JAYCETTES CHRISTMAS PARTY

Last Sunday afternoon at 2 o'clock, the Newton Jaycettes gave a Christmas party at The Workshop, Newton Highlands, for children from the Rebecca Pomroy House, Newton.

Each child received gifts from Santa Claus, Mr. Prescott H. Brown. There were games, carol singing and refreshments. The little girls were:

Theresa Panzera, Constance Roche, Georgie Hough, Madeline Farrell, Joanne McCabe, Martha Sabetti, Janice Sprirsler, Carmena Pasqarosa, Kathleen O'Brien, Sheilla Kelly, Lynda Rollins, Diane Doherty, Frances Cupoli, Kathy McLaughin, Lee Chaissoni, Alice Grant, Sharon Laughlin, Nancy Osterberg, Mary Ann Sabetti, Donna Procopio, Ann Dorsey, Eilleen O'Brien, Mary Jane Moriarty, Paula Rufo, and Karen Cardella.

Mrs. Richard Egan planned the party and her assistants were, Mrs. Harry Hofford, gifts; Mrs. Carleton Merrill, punch and makeup for Santa; Mrs. Nathan S. Clark, piano; Mrs. Stuart Spaulding, tags for the presents; and Mrs. John Stevens, Mr. and Mrs. Thomas Fazio, Mr. and Mrs. Carleton Merrill, Mrs. Nathan Clark and Mr. Eric Wahlman did transportation duty. Coolies were sent from the homes of Mr. and Mrs. James Chin, Mr. and Mrs. James Fitzpatrick, Mr. and Mrs. Edward Gartland, Mr. and Mrs. Aibert Horton, Mr. and Mrs. Dixon Matthews, Mr. and Mrs. Robert Vaughan, Mr. and Mrs. Millard Harmon and Mr. and Mrs. Richard Thompson and others.

All the Newton Junior Chamber of Commerce families gathered with their own children, ages nine months to six years, at the home of Mr. and Mrs. Robert Vaughan, Newtonville, the previous Saturday, December 17th, and had a visit from Santa there, when he brought gifts to all the children.

P. O. Thanks Public For Cooperation

Every Christmas Card and every Christmas Gift Package on hand in the Boston Postal District will be delivered for the holiday, according to Postmaster Joseph P. W. Finn.

"Despite the fast that we had a greater mail load than ever before, we are in a fine position because of the wonderful cooperation given to us by the public in the early deposit of these cards and packages," said the postmaster. Mr. Finn stated that, "the success we have attained represents what can be accomplished with excellent teamwork. We explained the objectives of the postoffice, outlined the problems and the public came through magnificently. It is a trbiute to the close relationship which exists between the American people and the men and women who serve them in their local postoffices."

Special delivery articles will be delivered both on Sunday and Monday. Postmaster Finn also expressed his appreciation to the regular postal personnel for maintaining the high standard of performance which is a tradition of the service. He commended the temporary employees, most of whom were veterans, for the fine manner with which they carried on their Christmas assignments. They were courteous, cooperative and in every way a fine auxiliary asset to the Post Office Department, said the Postmaster.

College Notes

Charles F. Weden, Jr., of 22 Central street, Auburndale; Edwards H. Ripley of 108 Cabot street, Newton, and Harold A. Smedal of 141 Moffat road, Waban, were among those members of the Bowdoin College Glee Club who sang in the traditional Christmas performance of the "Messiah" when it was presented December 10, in the First Parish Church in Brunswick, Maine.

Christmas Seals Can Be Bought At Self-Sellers

For the convenience of those people who may wish additional Christmas Seals to place on their holiday mail and packages, the Newton Tuberculosis and Health Association has placed "self-sellers" in the post offices of the following districts: Newton Centre, Newton Upper Falls, Auburndale, Newtonville, Newton Lower Falls, Newton Corner, Waban, West Newton, and Newton Highlands.

The sale of Christmas Seals provides the sole support of the rehabilitation, health education, case finding and medical research programs of the Newton Association. They also give everyone in Newton a chance to help personally in the fight against the contagious disease tuberculosis.

In charge of the Christmas Seal "self-sellers" in their respective villages are the following village chairmen: Mrs. F. H. Fowle and Mrs. Harold Carter, West Newton; Mrs Olga Mansfield, Waban; Mrs. Norman W. Kempf, Auburndale; Mrs. Reginald Holmes, Newton Upper Falls; Mrs. John D. Fox, Newton Highlands; Mrs. Stanley G. Kindred, Newtonville; Miss Marie C. Ulmer, Newton Centre; and Mrs George E. Rawson, Newton.

The General Seal Sale Chairman for the 1955 campaign is Mrs Robert Kimball of Waban

Carols To Give Welcome to Church Goers

Carols from the balcony of the First Unitarian Church in Newton, beginning at 10:45 o'clock with organ prelude, will welcome churchgoers on Christmas Sunday morning before the processional of senior and junior choirs, "Joy to the World" will be the Rev. John Ogden Fisher's sermon theme. There will be special anthems and Christmas hymns also.

Contributions to the annual United Unitarian Appeal will be placed in a chimney in the vestibule of the West Newton Unitarian Church, or mailed to the church treasurer. The goal of Newton Unitarians is about $2500, according to the minister's holiday greeting message, towards the support of the Council of Liberal Churches (Universalist-Unitarian), American Unitarian Association, establishing new Fellowship groups and new churches, and carrying on all denominational organizations with the exception of the Unitarian Service Committee.

The church school will participate in the Family Worship service on Christmas Sunday, the Primary and Lower School children adjourning at 11:30 a.m. to the parish hall for a brotherhood good will film, "The Toy Maker." Nursery and pre-nursery children will be cared for as usual during the service.

For Christmas Monday evening Dec. 26, a square dance for all ages, and especially for young people home from college for holiday vacations, will be held in the Wes Newton Unitarian parish hall from 7:30 to 11 o'clock. Dick Delery of Woburn will again be the caller. The square dance is sponsored by the Evening Alliance and the Jaynes League.

All members and friends of the First Unitarian Society in Newton are cordially invited by the Rev. and Mrs. John Ogden Fisher to the annual "open house" at the Parsonage, 17 Somerset Road, Wes Newton, on New Year's Sunday afternoon, Jan. 1, from 3:30 to 6:00 o'clock.

Mrs. Dorothy Stallworth Fisher, organist, Warren S. Freeman, senior choir director, and Mrs. Elizabeth T. Sweetser, primary and junior choir director, are in charge of the Christmas Sunday musical program.

TELE-VIEWING THE NEWS



By LEE LOUMOS

Just for fun, here are some Christmas definitions of television terms.

BRIGHTNESS . . . which ordinarily refers to the amount of light in a TV picture . . . around Christmas time could mean the look on children's faces . . . or the merry glow of many-colored lights on the tree.

CONTRAST . . . like the sharp definition between black and white in a TV picture, there's a big contrast between that Christmas scene at midnight Christmas Eve . . . and along around noon on Christmas Day, when the floor is littered with ribbon and torn wrappings . . . and everyone is looking pleased and happy.

FOCUS . . . in the same way a television picture is brought in clear and sharp, the whole world focuses clearly on one event come Christmas . . . the honoring of the birth of Christ almost two thousand years ago in a manger at Bethlehem. And when all men focus clearly on that event, the world can't help but be a little better place. For then a SIGNAL comes in clear and strong . . . and its message says, "Peace on Earth, Good Will Toward Men."

We hope that your whole family TUNES IN on all of the happiness of this Christmas season . . . and that you can look forward to the cheerful PICTURE of a joyful and prosperous New Year. A MERRY CHRISTMAS to you all!

On Call 9 A.M. to 9 P.M. Daily

SALES TELEVISION HI-FIDELITY SERVICE
BI 4-7240
LEE LOUMOS
1347 Washington St.
West Newton
AIR-CONDITIONING APPLIANCES
RENT INSTALL

SALE

COMBINATION CABINETS



Reg. $49.95 $39.95

Contains a secret vault, two ball bearing letter files, a drawer for 3x5 or 4x6 cards plus a lock and key storage compartment. Heavy gauge steel. 30½" wide, 32½" high. 17" deep. Grey or green finish.

SPECIAL SALE ON REBUILT NOISELESS TYPEWRITERS $35.00

All rebuilt in our own complete Service Shop by our own Factory Trained Repairmen and Fully Guaranteed for 1 full year!

PETER PAUL

OFFICE EQUIPMENT CO., INC.

Established 1932

11 Pine St., Waltham TWinbrook 3-8920

Opposite Embassy Theatre Parking Area

23 YEARS OF PROGRESSIVE SERVICE

Portable Standard Electric Typewriters
Adding Machines Calculating Machines
Bookkeeping Machines Cash Registers
Desks Files Chairs Cabinets

It's Here... it's Wonderful... the ALL-NEW

KitchenAid

AUTOMATIC DISHWASHER



Look at these Advanced Power-Wash Features:

NEW—Vertical Motor and Pump with miracle self-cleaning sump. Positively no spray-back of food particles on tableware—lets you wash without pre-rinsing.

NEW—Easy-glide, separately sliding racks let you load efficiently, easily. Room for everything from the finest china and glassware to pots and pans—loads of silver.

NEW—Decorator handle actually designed to fit the hand comfortably. Neon signal light chosen for long wear, easy replacement.

NEW—Streamline dimensions of 24" or 48" cabinets, precision engineering to make *KitchenAid* the most easily serviced, economically installed dishwasher.

NEW—Plastisol-coated racks created to hold complete tableware service—dishes, long utensils, accessories—every shape, every size.

PLUS—Exclusive Hobart Wash-Action Principle, Dual Strainer System of stainless steel, Super-Size Silverware Basket (five-compartment), and many other work- and time-saving features.

Completely decorator-styled...scientifically engineered...it's newer, smarter, better than ever! Brilliant White, gleaming Stainless Steel or rich, glowing Antique Copper fronts will add beauty with real work performance to every kitchen decor!

Tough grease, lipstick, even dried milk, disappear like magic as *KitchenAid's* giant-size wash arm power-washes everything to sparkling perfection. And there's even a separate motor and hot-air blower to dry every piece electrically—ready for table use.

See the Just-Arrived All-New *KitchenAid* at Our Store, Today

This is a wonderful Xmas for the home and family!
Why wait — Why not come in for specifications?
Pre-holiday installation assured if you order this week.

Easiest Budget Terms • Phone LAsell 7-6632

Over 22 Years of Reliable Service in the Newtons

NEWTONVILLE ELECTRICAL CO.

Newton's Leading Appliance Dealer

439 NEWTONVILLE AVENUE



Boston Edison Company brought the service of electricity to its first customer in 1886 when this local winter scene was made.

Time and progress change many things but on the eve of its 70th Anniversary Year your electric service company's message to its hundreds of thousands of customers remains constant:

To One And To All
Merry Christmas And
Happy New Year

Boston Edison Company

- Deaths -

MARY MURPHY POSNER

Mrs. Mary Murphy Posner, 70, of 60 Beacon street, Newton, died last Friday in a Brookline hospital after a long illness. She was the widow of David H. Posner, founder of Posner and Company, men's haberdashers, of 29 School street, Boston.

Prominent in Catholic circles for many years, she contributed to many charities, including Boston College and Holy Cross College. A former member of the Guild of the Infant Saviour, she was also active in the Cecilian Guild, the Good Shepherd Guild, the Guild of Our Lady of Good Counsel and others. In 1946 Archbishop Richard J. Cushing appointed her a director of the Guild of Our Lady of Ransom. Mrs. Posner also held office in the League of Catholic Women, the Philomatheia and the Women's City Club.

She is survived by a sister, Miss Julia Murphy of Beacon street, Boston.

Funeral services were held Monday with a requiem mass in St. Ignatius Church, Chestnut Hill. Burial was in Holyhood Cemetery, Brookline.

THEODORE C. MALLETT

Services for Theodore C. Mallett of 48 Newell road, Auburndale, were held last Thursday.

Rev. George O. Ekwall, rector of Christ Church, Waltham, officiated. Bearers were all brothers-in-law, Russell, John, Arthur and George Milligan.

Burial was in the Soldiers' Lot in Newton Cemetery, Newton.

The flag that draped the casket was presented to Mr. Mallett's daughter, Miss Rita Ann Mallett.

HENRY F. TIBBETTS

Retired patrolman Henry F. Tibbetts, 86, of 3 Davis avenue, Newton Centre, a member of the local police department for over 40 years, died last Thursday at the Newton - Wellesley Hospital after a short illness.

Mr. Tibbetts retired from the Police Department in 1934.

He was a past president of the Newton Police Benefit Association and a former member of the Board of Directors of the Massachusetts Police Association. In later years he was a clerk at the desk in Police Headquarters.

Born in Bristol, Maine, he came to Newton as a young boy, and was employed as a trainman for the Boston and Albany Railroad before joining the police department.

He is survived by two sisters, Mrs. George Allen of Waltham and Mrs. Helen Kenney of Waban, and one brother, Robert of Bristol, Maine.

A police detail attended the funeral services at Newton Cemetery Chapel, Monday at 2 p.m.

ALEXANDER J. GIBBONS

Funeral services for Alexander J. Gibbons of 24 Cherry place, West Newton, were held last Friday morning with a requiem mass in St. Bernard's Church, West Newton. The celebrant was Rev. Robert E. Brennan, and the organist was J. Arthur Colburn. Mrs. Barbara O'Callaghan was the soloist.

Burial was in Calvary Cemetery, Waltham, with prayers by Fr. Brennan.

BRIDGET T. HILLEY

Funeral services for Mrs. Bridget T. (Campbell) Hilley, of 12 Dana terrace, Watertown, formerly of Newton, were held last Saturday morning from her home with a solemn high mass of requiem at 10 o'clock in St. Patrick's Church.

Interment was in St. Patrick's Cemetery, Waltham, with prayers by Fr. Kelly.

EDWARD X. CALLAHAN

Funeral services for Edward X. Callahan, 65, of 1112 Centre street, Newton Centre, were held Monday with a solemn high mass of requiem at 10 a.m., in Sacred Heart Church, Newton Centre. Burial was in St. Joseph's Cemetery, West Roxbury.

Mr. Callahan died last Thursday at the Newton-Wellesley Hospital. He was New England division manager of 20th Century-Fox Studios for 20 years until his retirement two years ago. A native of New Britain, Conn., he served for 10 years as branch manager of Paramount Pictures in New Haven before moving here.

A charter member of the Variety Club of New England, Mr. Callahan was a leader in the March of Dimes drive and active in the Jimmy Fund campaigns. He was a member of the Holy Name Society of Sacred Heart Church and the Woodland Golf Club.

He is survived by his wife, Helen M. Callahan; three sons, Joseph E. of Manchester, N. H.; Edward X. Jr., of Needham; and Thomas J. of Natick; three sisters, Mrs. Loretta Tobin, Mrs. Gertrude Tracy and Mrs. Mary Grogan; and four brothers, Joseph P., Urban T., Matthew J. and Donald W., all of New Britain.

Rotary Club

Edwin F. Weidig, President, presided and expressed the Rotary Clubs' best wishes to all for a happy Yuletide season. The speaker of the day was introduced by Ray Wass, the Reverend Frederick W. Rapp, rector of the Church of the Messiah in Auburndale. Rev. Rapp extended the Christmas message to the club. He reminded us all of the spiritual importance of the Birth of Christ and its effect upon us in our daily living habits. "Beneath all evil forces of society," sair Mr. Rapp, "there is good which proves that God is in control to check the evil that sometimes loses control. We must all remember to give of ourselves in service and love, especially now as well as throughout the year."

Dr. Charles Ansley made a presentation in behalf of the Rotary Club's past president to Mr. Gus Mascaro of the Newton Boys' Club, of a special woodworking machine.

It was also announced that Lawrence Sprague and Dorothy, his Rotary-Ann, will celebrate their 50th wedding anniversary December 27. Congratulations and very best wishes go to the Sprague on this special occasion.

A local boy who received his letter in varsity football at the Christmas dinner given recently at Governor Dummer Academy's new Alumni Gymnasium, was Clark G. Duncan, son of Dr. and Mrs. Christopher J. Duncan of 170 Windsor road, Waban. He is a member of the senior council and a cheerleader.

U.S.Y. Club Of Temple Emanuel

Tonight (Thursday, , at 8 p.m., the U.S.Y. Club of Temple Emanuel will show the film "The Glenn Miller Story." Following the movie there will be dancing fof all high school boys and girls who attend. Both the children and adults are invited to see the film. The proceeds of the movie will help subsidize the attendance of our high school boys and girls who are attending the National USY Convention in Cleveland from Dec. 25 to Dec. 30. Those attending from Temple Emanuel are: Joan Rotman, Florence Licker, Elaine Albert, Betsy Marcus, Bernice Feldman, Robert Riemer, Joel Rubenstein, Charles Rotenberg, Arnold Jacobson, Joseph Lourie, and Louis Tenenbaum. Chester Rubin, Youth Activities Director at the Temple, will accompany the group.

On Monday, Dec. 26, there will be a family ice skating party at the Boston Skating Club from 1:30 to 4:00 p.m. Price of admission is 50c per person and everyone in the family, both adults and children, are invited to attend.

During the winter vacation program the game room will be open every afternoon under the supervision of Sue Feldstein, and all children are invited to participate in the game room activities at no charge.

Auburndale Woman's Club

Members of the Auburndale Woman's Club met Wednesday, Dec. 14, and were entertained by the club chorus which lent a beautiful harmonious background to an inspired Christmas program entitled "Bethlehem Come to Greccio", an original play written by Mrs. Albert B. Terkelsen, member of the Auburndale Woman's Club, for the club. Mrs. Thomas S. Booz, program chairman, directed the play and Mrs. Earle D. Wood, drama chairman, was narrator and day chairman.

Mrs. J. Howard Littleton, president, conducted the business meeting and introduced the guests of honor, Mrs. Walter C. Gorenflo, director of the Twelfth District, and Mrs. Frederick G. Wood state chairman of Membership Extension. Mrs. Edmund I. Wilson, hostess, assisted by Group 4, served tea. Pourers were Mrs. William P. DeWitt and Mrs. Alfred L. Billings.

Members of the cast were: Mrs. Edwin C. Harkins, Mrs. Byron H. [illegible]rce, Mrs. Robert L. Athas, [illegible] Charles A. Higgins, Mrs. [illegible]ion M. Johnson, Mrs. William B. Rice, Mrs. Walter Lieberg and Mrs. Thomas J. Noone.

Recent Births

Mr. and Mrs. Robert E. Green Jr., of 13 Beaumont Avenue, Newtonville, are the proud parents of their first daughter, second child, born November 19 at St. Margaret's Hospital. Mrs. Greene is the former Winifred McGonigal. Grandparents are Mr. and Mrs. J. McGonigal of Overbrook, Pennsylvania, and Mr. and Mrs. R. F. Green of of Brighton.

* * *

Eilen Mary Dauwer, first child of Mr. and Mrs. Leo P. Dauwer, Jr., (Marion T. Burns) of Newtonville, was born November 26 at the Newton-Wellesley Hospital. The new baby's grandparents are Mr. and Mrs. William J. Burns of West Newton and Mr and Mrs. Leo P. Dauwer of Plymouth.

* * *

A third daughter, Juliet Marie Lyons was born to Mr. and Mrs. Maxwell J. Lyons, 2nd, (Betty Brainerd) of Little Rock, Arkansas, December 5. Grandparents are Mr. and Mrs. M. J. Lyons of Little Rock and Mr. and Mrs. John H. Harding of Newton Highlands. Great-grandparents are Mr. and Mrs. Clarence H. Harding of Auburndale. Mrs. Cora A. Taylor of Auburndale is the baby's great-great-grandmother.

* * *

Dr. and Mrs. Herbert A. Selenkow of Waban, are the proud parents of Barbara Jane Selenkow, born December 7 at Richardson House. The grandparents are Mr. and Mrs. Thomas Spiro of Brookline and Mr. and Mrs. Louis E. Selenkow of Baltimore, Maryland. The great-grand mother is Mrs. Ida Spiro of Lynn.

Irrigated Area

Albuquerque — New Mexico has more than 500,000 acres under irrigated cultivation.

Oh Look! THE PERFECT CHRISTMAS GIFT!



For all the Family—a DRIVING COURSE CERTIFICATE!

MOTHER: And Jane and John can take their lessons during Christmas vacation.

DAD: Yes, and it's one of New England's oldest established reputable driving schools — with the newest methods.

Cleveland Circle Auto School
NEWTON CENTRE
755 Beacon Street LA 7-3100
Certificate Good Anytime
Other Offices at Brookline and Belmont



Your mailbox can't hold all the good wishes we're sending to you and yours at Christmastime!

GREENFIELD'S
40 GLEN AVENUE
NEWTON CENTRE

NO NEED FOR THIS!
TV BLACKOUT
for as little as $5 DOWN for...
• Aluminized Picture Tube
• Service-Designed Receiving Tubes
• Complete Installation
Fit any set regardless of make or age
Easy terms arranged in your home
NEWTON RADIO
283 Washington Street
Newton, Mass.
LAsell 7-2728



NOEL
Here's wishing you a joyous and glorious Christmas time!
MOR-REAL SEWING CENTER
128 High Street, Waltham

LET'S GO ICE SKATING



Every Tuesday, Thursday, Saturday & Sunday Eve.
8:00 p.m. to 10:30 p.m.
ADMISSION 90c tax included
Special Group Rates On Tuesday Evenings
Rental Skates Available
THE SKATING CLUB OF BOSTON
1240 Soldiers Field Road
Brighton Massachusetts



Hearty Holiday Foods!
Hearty Holiday Wishes!



FIRST NATIONAL STORES

All the holiday foods are freshly stocked on the shelves of your First National Store at prices that mean big savings to you. Be sure and have enough of everything for the long holiday weekend.

CHRISTMAS WEEK SHOPPING HOURS
Our Supermarkets Open Wed., Thurs. and Fri. 'til 9
Closed Sat. Night 6 P.M.
PLEASE SHOP EARLY

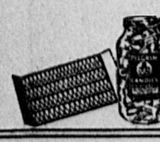
TURKEYS Fancy Plump Northern ALL OVEN READY Up to 16 lbs. LB 57c • Over 16 lbs. LB 49c

Turkeys BELTSVILLE - 5-8 lb. Avg. LB 57c
Steaks Choice - Porterhouse, T-Bone, N.Y. Sirloin, Club LB 65c
Roasts Choice - Face Rump or Top Round LB 65c
Chickens Fryers or Broilers 1½-2¾ lb. Average READY TO COOK LB 63c
Ducks Plump Meaty OVEN READY LB 55c
Shoulders Fresh - Lean Meaty LB 29c

Finast Pie Crust 2 9 oz PKGS 25c
Finast Mince Meat 9 oz PKG 23c
Tomato Juice Finast 1 QT 14 oz CAN 27c
V-8 Cocktail 1 QT 14 oz CAN 37c
Cream Cheese Brookside 8 oz PKG 35c
Potato Chips Cains 10 oz BAG 49c
Walnuts Diamond - Fancy Large 1 lb PKG 49c
Mayonnaise Finast PT JAR 29c QT JAR 49c
Fruit Cocktail Finast 1 LB 14 oz CAN 37c
Pineapple Dole - Chunks 2 1 LB 14 oz CANS 69c
Cranberry Sauce Mirabel Pure 2 11 oz JARS 35c
Plum Pudding C & B 16 oz CAN 49c

Light Fruit Cake 1 lb 59c • Dark Fruit Cake 1 lb 55c • DeLuxe Fruit Ring 2 lb $1.29

Christmas Candies



Hard Candies Pilgrim Mixture 1 LB JAR 37c
Candy Canes Small Size PKG of 6 25c
Santas Rockwood Chocolates 4 oz PKG 29c
Ribbon Candy Extra Thin 10 oz PKG 55c



JOAN CAROL
Fresh Baked Christmas Pies
Apple EA 39c • Squash EA 49c
Mince EA 55c

APPLES Mc Intosh - All Purpose 3 LB BAG 23c
BANANAS Yellow and Mellow LB 12c
Grapes Red Emperor Juicy 2 LBS 29c
Cranberries Firm Deep Red CELLO PKG 19c
Oranges Florida - Large Size DOZ 39c
Squash Native - Blue Hubbard LB 4c
Onions Mild Yellow 3 LB BAG 23c

Gift Reminder
CIGARETTES



Regular CTN of 10 $2.45
King Size CTN of 10 $2.55
King Size Filters CTN of 10 $2.66
All Gift Wrapped

"Yor" Garden FROZEN FOODS
Orange Juice 2 6 oz CANS 33c | Strawberries Sliced in Sugar 16 oz CONT 39c
CLOVERDALE Orange Juice Best Value 3 6 oz CANS 39c
FISHSTICKS 4 Fishermen 8 oz PKG 37c • Gorton's 16 oz PKG 59c

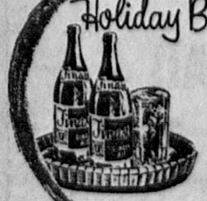
COPLEY Instant Coffee



We Invite You to Try It!
2 oz JAR 45c
6 oz JAR $1.29

Holiday Ice Cream Dessert Treat
Brookside ICE CREAM
SPECIAL - Orange Pineapple Ice Cream with Chocolate Christmas Tree Center 2 PT PKGS 49c
Regular Flavors ½ Gal. 79c
2 PTS 49c

Holiday Beverage Favorite



FINAST GINGER ALE
3 1 PT 12 oz BOTS 35c
Contents Only

Introducing
Finast FROZEN PIES
The latest members of the Finast frozen food family are three fine quality values. Try them tonight . . . they are outstanding.
BEEF • CHICKEN • TURKEY
2 8 oz PKGS 49c



Same Low Self-Service Prices in All Stores In This Vicinity — We Reserve the Right to Limit Quantities

FIRST NATIONAL STORES

Heating Homes Since 1876



FUEL OIL
AND
24-HOUR
OIL BURNER SERVICE
DIEHL'S
AUTOMATIC — METERED
DEPENDABLE — DELIVERIES
Complete Heating Services
New Installations or Replacements
Modern Fuel Oil Budget Plan
CALL
WE 5-1530 OL 3-0170
F. DIEHL & SON, INC.
180 Linden St.
WELLESLEY, MASS.

SWEATERS for Christmas
INCLUDING FANCY PATTERNED SKI SWEATERS



We do not have all sizes in styles and colors, but we do have quite an assortment, including many samples, seconds and slight irregulars at greatly reduced prices.
SOCKS & MITTENS INFANTS' SIZES TO MEN'S SIZES Including the Nylon Helanca (stretching)
THE GREAT DANE KNITTING MILLS
Corner Dedham Avenue and Webster Street
NEEDHAM, MASS.
(Behind Texaco Gas Station)

Christmas Gift Suggestions
"A thing of beauy is a joy forever"
Our shop has exquisite antique objects of art as well as original paintings, silk screen reproductions, and custom-designed framed pictures ready for your home. Some excellent gift suggestions reflecting quality and thoughtfulness for those who would give and receive things of beauty:
Pate-sur-pate Wall Plaques
Original Delft Plaques
Royal Worcester Figurines
Royal Satsuma Dishes
Early Wedgewood Plaques
Pair of English Dioramas
Oriental Hand-Carved Objects of Ivory
Vases of Satin, Sandwich, Cameo and Webb Glass
These and other fine pieces we have in our shop make *GIFTS OF QUALITY and DISTINCTION*
charles harris, inc.
"Frames That Provide The Best in Design"
PRINTS - PAINTINGS - ANTIQUES
PARKING FACILITIES - Open Every Eve. 7-9
1221 Washington Street West Newton BI 4-3303

FREE! GROSSMAN ENGINEERED HEATING SERVICE!



Grossman's plumbing and heating experts will furnish you with a free estimate for a new plumbing system or heating plant in your home. No obligation, of course. They will also explain Grossman's plan for installation and financing.
• • •
Talk over your heating problems with a Grossman-trained technician . . . he will be glad to help you with any heating problems. A Grossman technician has the knowledge and experience to design a system properly . . . and to install it to provide uniform heat with the greatest fuel economy. You can depend on Grossman's to give you a completely satisfactory heating system.
TAKE ADVANTAGE OF GROSSMAN'S FREE HEATING SERVICE
GROSSMAN'S Washington St. Wellesley Hills Mass
Please have your heating engineer call on me to discuss my heating problems.
Phone call.....a.m.....p.m..... (date)
NAME.....
ADDRESS.....
CITY.....STATE.....PHONE.....
GROSSMAN'S 27 WASHINGTON ST. WELLESLEY

Garden City Grange No. 364

Garden City Grange No. 364 of Newton entertained the Middlesex-Norfolk Grange No. 1 last night in the Parish Hall of the Centenary Methodist Church on Central St., Auburndale. A supper was served at 6:30 P.M., under the very capable chairmanship of Mrs. Ernst, followed by a business meeting of the Pomona Grange. Following the meeting there was a pageant of the Lorld's Prayer given by the members of the Pomona Grange. After the Pageant was concluded a Christmas Party was held and gifts exchanged by all those present. The next meeting on January 2, 1956, t.e Past Masters will be in charge of the pro-



SMART LITTLE LADIES are Carolyn and Janet Hayden who willingly pose before the TB exhibit at Chestnut Hill. They have decorated their Christmas packages with Christmas Seals to help fight tuberculosis. The girls are the children of Dr. and Mrs. Thomas Sears Hayden of 8 Eden avenue, West Newton. (Photo by Gordon R. Wilk)

-- SPOTLIGHT ON WEEKS --

Reindeer Romp

Dancing reindeer decorated the gym wall last Friday night for the Christmas season's dance, sponsored by the Eight Grade Cabinet. A four-piece band supplied all styles of music. Enormous cardboard letters seemingly floating in the air over the refreshment stand where cokes were served proclaimed the name of the dance. Everyone who attended had a marvelous time.

Christmas Box

The true spirit of Christmas is giving, not receiving. Every year at Weeks this feeling is expressed, as many divisions "adopt" a needy family and give them a Christmas box with toys, clothes and food. Division 322X was among the numerous divisions to do this. Volunteers formed committees which eagerly made plans. A well-balanced menu was written up and placed on the bulletin board. All enthusiastically signed their their names with the promise to bring in certain foods. Money was collected to pay for a twenty-pound turkey. By the week before Christmas, Room 322 was filled with an abundance of food. Food, clean toys and clothes were added to the rapidly expanding pile. To top everything, a gift explicitly requested by each member of the family, was purchased. On Wednesday, December 21, the Christmas box was packed and delivered. The family's great joy and overwhelming thanks were much more than enough reward.

Coffee Hours

Weeks' teachers are enjoying themselves at afternoon coffee hours organized by eighth grade Home Economics classes. The girls sell sandwiches, brownies, coffee and tea which they make themselves. The groups wish to earn enough money for a pleasure trip.

By Eddie Bayard

Coleman Jr. Is Winner Of Tennis Award

Last week at the Hotel Continental, Cambridge, where the annual meeting of the New England Lawn Tennis Association was held, James Coleman, Jr., was presented an award for "being an able leader, a gentleman on and off the courts and contributing greatly to the growth of the NEJTL."

Jim played on the Waban Junior team 16, which in its first year of competition tied with Wellesley for the league championship. A small trophy was given him and his name was added to a large bowl.

Incidentally over 2,000 junior tennis players were in contention for this award.

Reception and Tea to Be Held

A Newton Tri-Hi-Y Alumni reception and tea will be held at the Newton Y.M.C.A. on Monday, December 26, from 2:00 to 4:00 p.m. To this reception are invited all present and former members of the Newton Tri-Hi-Y.

President of the Tri-Hi-Y Jacqueline King of Newtonville, and members of her club will serve and provide light refreshments. Advisors to the Two Tri-Hi-Y clubs are Mrs. Philip Lashway of West Newton and Miss Sally Horne of Newton 58.



Season's Greetings

The brightest light of the Christmas season is the opportunity to express our thanks for your confidence and loyalty and to wish to each of you the many joys of a Merry, Merry Christmas . . .

LARRY

LARRY'S SHELL STATION
1200 WASHINGTON ST. WEST NEWTON
LAsell 7-9670

Parke Snow's

One Solitary Life

Here is a young man who was born in an obscure village, the child of a peasant woman.

He grew up in another village. He worked in a carpenter shop until he was thirty, and then for three years he was an itinerant preacher. He never wrote a book. He never held an office. He never owned a home. He never had a family. He never went to a college. He never put his foot inside a big city. He never traveled 200 miles from the place where he was born. He never did one of the things that usually accompany greatness. He has no credentials but himself.

While he was still a young man, the tide of public opinion turned against him. His friends ran away. He was turned over to his enemies. He went through the mockery of a trial. He was nailed to a cross between two thieves. While he was dying, his executioners gambled for the only piece of property he had on earth, and that was his coat.

When he was dead, he was laid in a borrowed grave through the pity of a friend.

Nineteen centuries have come and gone, and today he is the central figure of the human race and the leader of the column of progress.

I am far within the mark when I say that all the armies that ever marched, and all the navies that ever sailed, and all the parliaments that ever sat, and all the kings that ever reigned, put together, have not affected the life of man upon this earth as has that One Solitary Life.

We are indebted to the publishers of the Transcript Publications, Inc., who have called this anonymous tribute to our attention. Its origin has been attributed to many sources, but investigation in libraries, and consultation with prominent Clergymen to determine its true origin have been to no avail. We were so impressed with its simple sincerity that we knew you, too, would enjoy reading it. It would be our pleasure to send you reprints of this advertisement, suitable for framing, by simply making your request to: Parke Snow's Inc. Advertising Department, 724 Main Street, Waltham, Massachusetts.



American-Standard colored fixtures

that help give you a gay "new bathroom" as often as you like

We have them—the famous American-Standard bathroom fixtures that are color-blended to go with *more* color schemes.

YOU'VE BEEN READING ABOUT THEM ... NOW COME AND SEE THEM!

SEE HOW EASY it is to have a "new bathroom" whenever you want, just by changing towels, curtain and mat. Get free advice on the best color combinations to blend.

The graceful modern design of American-Standard fixtures stays always in style through many years of service. *They fit your budget, too*—for colored fixtures don't mean expensive fixtures. We have a variety of American-Standard models and styles to fit your particular taste and purse.

Ask about our easy terms—no down payment and 3 full years to pay. But above all:

SEE THESE BEAUTIFUL AMERICAN-Standard FIXTURES AT OUR STORE TODAY!

NO MONEY DOWN -- 3 YEARS TO PAY!

Early Installation Assured if You Order NOW!

Come In or Phone for Free Estimates

SAMUEL FOX--MASTER PLUMBER

PLUMBING — HEATING — GAS FITTING

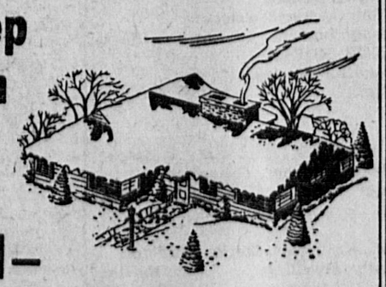
62 Cummings Road, Brighton ASpinwall 7-4023

The COMPLETE PLUMBING SHOP on WHEELS!

Holiday Greetings to all our patrons from

Arnold's Surplus Center
180 Worcester Turnpike
WE 5-5641
Open Every Evening 'Til 9

We keep Ol' Man Winter out in the cold—



with Complete Oil Burner Service

That's exactly why we're here. We enjoy beating Ol' Man Winter—and giving you complete carefree home heat. Call today. Ask about our:

LOW COST installation of a new oil heating system. Easy payments arranged.

EXPERT cleaning, repairing, or rebuilding of your old heating system.

KEEP FILLED SERVICE that assures you of your own independent fuel supply. Metered receipt with every delivery.

SHELL FURNACE OIL with FOA-5X® keeps filter screens clean all season.

SHELL SONITOR
Heating oil storage tank corrosion & rust inhibitor
FREE TO OUR CUSTOMERS WITH SHELL FURNACE OIL

SHELL FURNACE OIL

DuBOIS Oil Company

Jobber

Phone DEcatur 2-1334

382 Watertown St., Newton



As the bells ring out their joyous tidings . . . may they inspire us all with the true spirit of *Peace on Earth, Good Will Toward Men.* To everyone, our warmest season's greetings.

Officers

Honorary Chairman
FRANK L. RICHARDSON

President and Trust Officer
GEORGE L. WHITE

Vice-Presidents
JOHN J. CAHILL — LAURENCE A. CRANE
NATHAN I. GREENE — HERBERT W. KESTLE
JOHN J. WHITE

Assistant Vice-Presidents
RUTH BURNS — WILSON W. CROUCH
JOHN N. SULLIVAN — FRANK H. WOOLWAY

Trust Officer
JOHN B. G. PALEN

Assistant Trust Officers
POLLY WOOD — ALICE M. SLATTERY

Treasurer
SEBY J. CARUSO

Assistant Treasurers
MARGUERITE D. COLLINS — MARY E. HICKEY
CHARLES S. FITZGERALD — EUGENE H. LIBBY
MARY A. CLARKE — HOWARD P. STRUM
GEORGE A. COX — CHARLES C. LANE
ANNA G. WALSH — RICHARD F. LINCOLN
CLARENCE J. FITZPATRICK

Secretary — CARL G. WOOD
Auditor — SALVATORE DeMARCO

Managers
EDNA M. HAMMELL — MARY G. SHERIDAN
ANABELLE M. McKEEN

Directors

JOSEPH W. BARTLETT
Ely, Bartlett, Thompson & Brown, Lawyers, Boston
ISRAEL E. BOUCHER
Industrialist, Waltham
GEORGE P. DAVIS
Nutter, McClennen & Fish, Lawyers, Boston
JOHN J. FLYNN
Flynn & Flynn, Lawyers, Waltham
BARTLETT HARWOOD
Herrick, Smith, Donald, Farley & Ketchum, Lawyers, Boston
JOSEPH B. JAMIESON
President & Treasurer, J. B. Jamieson Co., Boston
MALCOLM F. MacNEIL
President, Ark-Les Switch Corp., Watertown
THOMAS F. NEELON
Real Estate, Waltham
W. HART NICHOLS
Treasurer, W. H. Nichols Co., Waltham
IRVING C. PAUL
President, Luther Paul Co., Newton Centre
FREEMAN T. PUTNEY
Babson's Reports Incorporated, Wellesley Hills
NORMAN S. RABB
Vice-President, Stop & Shop, Inc.
FRANK L. RICHARDSON
Honorary Chairman
IRA S. ROE
Trustee
J. SIDNEY STONE
Spencer, Stone & Mason, Lawyers, Boston
RUPERT C. THOMPSON
Executive Secretary, Newton Chamber of Commerce, West Newton
HAROLD G. TRAVIS
Vice-President, Ludlow Mfg. and Sales Co. Boston
JOHN H. WALSH
President, Middlesex & Boston St. Rwy. Co
President & Gen. Mgr. Worcester Bus Co., Inc.
GEORGE L. WHITE
President and Trust Officer
WILLIAM F. WINGARD
President, Ucinite Co., Newtonville

NEWTON-WALTHAM BANK and Trust Company
Serving
NEWTON • WALTHAM • WAYLAND • WESTON
AND SURROUNDING COMMUNITIES

Member Federal Deposit Insurance Corporation • Member Federal Reserve System

Churches-

(Continued from Page 1)

Benedictus qui venit ..... Merbecke
The Consecration ..... P.B. 80
Communion Hymn "O Little Town of Bethlehem" Hymn 21
Gloria in Excelsis ..... Hymn 739
The Benediction ..... P.B. 84
Recessional Hymn "Hark the Herald Angels Sing" Hymn 27

The Church School Choir will sing this service

o

The First Church In Newton

Congregational — Founded 1664

THE PRELUDE: "Pastoral Symphony" Bach
PROCESSIONAL HYMN: No. 105 — "O Come, All Ye Faithful" Anon

(Congregational and Choirs)

THE CALL TO WORSHIP
THE INVOCATION AND LORD'S PRAYER
THE CHRISTMAS STORY
(A Cantata for Congregation and Choirs) Various Sources

A HYMN: Congregation and Choirs
"O Little town of Bethlehem, how still we see thee lie! Above thy deep and dreamless sleep the silent stars go by. Yet in thy dark streets shineth the everlasting light; the hopes and fears of all the years are met in thee tonight." Redner

THE SHEPHERDS
"Go tell it on the mountain over the hills and ev'rywhere that Jesus Christ is born!" While shepherds kept their watching o'er silent flocks by night, Behold throughout the heavens there shone a holy light. The shepherds feared and trembled when lo! above the earth rang out the angel chorus that hailed our Saviour's birth. Down in a lowly manger our humble Christ was born, and God sent us salvation, that blessed Christmas morn." Christmas Spiritual Arr. Work

A HYMN: Congregation and Choirs
"The First Noel, the angel did say was to certain poor shepherds in fields as they lay: In fields where they lay keeping their sheep, On a cold winter's night that was so deep. Noel, Noel, Born is the King of Israel!" Traditional

THE WISE-MEN:
"Eastern Monarchs, Sages three, Come with gifts in great plenty; Worship Christ on bended knee, Cum Virgine Maria . . . Gold, in honor of the King, incense, to the Priest they bring, Myrrh, for time of burying, Cum Virgine Maria. On the feast-day of His Birth, Set on thrones above the earth, Angels chant in holy mirth, Cum Virgine Maria." Long

A HYMN: Congregation and Choirs
"We three kings of Orient are. Bearing gifts we traverse afar. Field and fountain, moor and mountain following yonder star. O star of wonder, star of might, star with royal beauty bright, Westward leading, still proceeding, Guide us to thy perfect light." Hopkin

AT HIS CRADLE:
"Infant so gentle, so pure and so sweet, love from Thy tiny eyes sinners doth greet. No word of ours all Thy beauty can show. We must adore Thee, if Thee we would know. Let Thy dear mother, when time it shall be Draw Thee full tenderly up to her knee; and if Thou weep, she will lull Thee to sleep. Joining with angels a vigil to keep." French Carol. Arr. Lefebvre

A HYMN: Congregation and Choirs
"Silent night, holy night, all is calm, all is bright. 'round yon Virgin Mother and Child. Holy Infant so tender and mild, sleep in heavenly peace." Gruber
"Angels and archangels may have gathered there, Cherubim and Seraphim thronged the air; but only His mother in her maiden bliss Worshipp'd the Beloved WITH A KISS." Holst

A HYMN: "Silent night, holy night, Wondrous star, lend thy light; With the angels let us sing, Alleluia to our King! Christ the Saviour is born. Gruber
"What can I give Him, poor as I am. If I were a shepherd I'd bring Him a lamb. If I were a wise man I'd do my part; Yet what I can give Him — I give my heart." Holst

A HYMN: Congregational and Choirs
"O Come, let us adore him, O come, let us adore Him, O come, let us adore Him, Christ, the Lord!" Anon

SCRIPTURE LESSON: Luke 2:1-20.

SERVICE OF PRAYER:
Call to Prayer — No. 533 (Minister, Choir and Congregation)
Pastoral Prayers and Choral Response.

THE OFFERTORY:
"I arose one morning in the early light, When the earth with frost was all shining white. Sing we Noel once more. Then I went to find Guillaume my neighbor near: "Tell me what's that song you so gladly hear!' Refrain — I am glad to hear the nightingale's sweet song. I have heard its notes ringing all night long. Refrain — 'Tis no song of nightingale, or any bird, 'Twas an angel's voice from high Heav'n you heard. Refrain — 'In a stable,' so he told us, 'born this night.' Is the Son of God come from Heaven's light.' Refrain — Then I took my hautboy and my flageolet, Guillaume took his lute, and away we set. Refrain — Shepherds, come with us this little lamb to see. We will give him music, sweet melody. Refrain — Bas-Quercy Carol Arr. Smith

DOXOLOGY and "Gloria in Excelsis" No. 103 (Chorus only)
THE SERMON: "Hear the Christmas Herald" Mr. Guptill
SERVICE OF DEDICATION:
Prayer and Choral Response
"A Hymn of Dedication — No. 78 — "Joy to the World" Handel
Benediction and Silent Prayer
Choral Benediction Seven fold "Amen" Jenney
POSTLUDE:

Mrs. Angus Ross, Soprano. John Tulloch, Jr., Tenor
Mrs. Philip Miller, Contralto Philip Bailey, Bass
Adult, Senior and Junior Choirs

o

Central Congregational Church

Newtonville

CHRISTMAS MUSIC — DECEMBER 25

The special music for the morning service at Central Congretional Church, Newtonville, on Christmas Sunday, December 25, will include selections by the Chancel and Carol Choirs, vocal and instrumental solos. Mr. Alson Whitcher, of Boston, will be the flutist. The musical portion of the service will include:

Flute Preludes, Concerto in D major ..... Mosart
Cavantina ..... Raff
Siciliano, from Sonata No. 6 ..... Bach
Anthem, Christmas Eve ..... Hageman
Carol, Noel! Allelulia ..... Finn
Anthem, Glory to God in the Highest ..... Pergolesi
Baritone Solo, Nazareth ..... Gounod
Postlude, Rhapsodie on Christmas Themes ..... Gigout

Rev. Randolph S. Merrill, Minister. The Carol Choir, Raymond A. Crawford, Organist and Choir Director. Mrs. Kenneth A. Bernard, Soprano and Director of Carol Choir. Franklin G. Field, Baritone. Winslow Auryansen, Tenor. Alson Whitcher, Flutist.

The service will begin at 10:45 a.m.

o

Christian Science Church

391 Walnut St., Newtonville

Sunday morning service, 10:45 a.m. Sunday School at the same hour. Wednesday evening testimony meeting at 8:00 p.m.

The ever-present power o the Christ, Truth, will be emphasized at Christian Science services Sunday.

Matthew's account of the coming of the Magi to Bethlehem at the time of the nativity of Christ Jesus will be featured in the Responsive Reading. "Christian Science" will be the topic of the Lesson-Sermon.

Among the passages to be read from "Science and Health" with Ke to the Scriptures" by Mary Baker Eddy will be the following:

"To those leaning on the sustaining infinite, to-day is big with blessings. The wakeful shepherd beholds the first faint morning beams, ere cometh the full radiance of a risen day. So shone the pale star to the prophet-shepherds; yet it traversed the night, and came where, in cradled obscurity, lay the Bethlehem babe, the human herald of Christ, Truth, who would make plain to benighted understanding the way of salvation through Christ Jesus, till across a night of error should dawn the morning beams and shine the guilding star of being" (Pref. vii:1-10).

o

First Unitarian Society in Newton

WEST NEWTON
Rev. John Ogden Fisher, Minister
Dorothy Stallworth Fisher, Organist
Harry B. Taplin, Assistant to Minister
Director of Church School

Choral Prelude by Senior Choir at 10:45 o'clock:
"Break Forth O Beauteous Heavenly Light" ..... *Bach*
THREE FRENCH NOELS
Arranged by Cameron McGraw
1. "Once Upon a Winter's Night"
2 "Sing We Now Noel"
3. "Come All Ye People"
"While By Our Sleeping Flock We Lay" ..... *Jungst*
Organ Selections: Dorothy Stallworth Fisher, Organist
"Jesu, Joy of Man's Desiring" ..... *Bach*
Overture to the Messiah ..... *Handel*
Anthems:
"Sing Gloria"—Junior Choir, Katherine Davis, Director.
"Thou Must Leave Thy Lowly Dwellings" ..... *Berlioz*
"And the Glory of the Lord" ..... *Handel*
Senior Choir, Warren S. Freeman, Director
Sermon, "Joy to the World," Rev. J. O. Fisher, minister.
Postlude:
"Hallelujah Chorus" ..... *Handel*

o

Newton Methodist Church

Dr. Paul Uhlinger, Minister
Corner Centre and Wesley Streets, Newton

Organ Prelude:
"Pastoral Symphony from the Messiah" ..... *Handel*
Anthem:
"Jesu Bambino" by the Chancel Choir ..... *Yon*
The Call to Worship
A Christmas Hymn "Gloria in Excelcis Deo"
The Unison Prayer
Christmas Anthem:
—"How Far is it to Bethlehem" ..... *Shaw*
Moments with the Children—Rev. Paul Uhlinger
A Children's Christmas Carol—"Away in a Manger"
The Scripture Lesson—Luke 2:1—19
The Pastoral Prayer
The Presentation of the Christmas Offering
Christmas Anthem:
"Arise, Shine, Thy Light is Come" ..... *St.-Saens*
The Christmas Sermon—"Jesus Christ," Rev. Uhlinger
Christmas Anthem:
"Bring Costly Offerings" ..... *St.-Saens*
Benediction
Organ Postlude:
"Hallelujah ..... *Handel*

Mr. Robert Gerling will direct the chancel choir in the Christmas anthems. Mrs. Dorothy Sprague will play the organ.

The Christmas Service of Worship will be at 10:45 a.m.

Additional announcements:

The Church School Christmas Tree program will be held Thursday evening, Dec. 22 at 7 p.m. in the Fellowship Hall. The Junior High Youth Fellowship will present a play, "The Boy Who Didn't Belong." Following a period of carol singing Santa Claus will pay his annual visit to the children. All friends of all ages are invited, Mr. Robert Strandberg, superintendent of the Church School announces.

The Fourth Nighters Circle will meet on Tuesday evening, December 27, 8 p.m. at the home of Mrs. Fred Hawkins, 26 Sargent Park, Newton. The program will be in the form of a Christmas party.



MRS. VINTON O. HARKNESS, JR.

MISS JACQUELINE EWER IS BRIDE OF LT. HARKNESS, USN.

Last Saturday afternoon at a military wedding in the Union Church, Waban, Miss Jacqueline Vose Ewer, daughter of Mr. and Mrs. Richard Vose Ewer of Waban and Centerville, became the bride of Lt. Vinton Orris Harkness, Jr., USN, son of Mr. and Mrs. Vinton Orris Harkness of Waban and Camden, Maine. The Rev. Joseph Cony MacDonald D.D officiated at the ceremony which was followed by a reception at the Wellesley Country Club.

Mr. Ewer gave his daughter in marriage and she wore her sister's wedding gown of candlelight taffeta for the two o'clock ceremony. Her gown was fashioned with an off-the-shoulder neckline trimmed with Alencon lace and seed pearls and a full skirt ending in a cathedral train extended from the molded bodice. Matching lace and seed pearls made her cap which held a finger-tip veil of French illusion. Her bouquet was a crescent combination of Eucharis lillies stephanotis, holly and pearls with centered orchids.

The maid of honor was Miss Elizabeth Lucas of Waban. She carried a semi-crescent of silver eucalyptus leaves and red roses with her sea green taffeta gown. The lace yoke and shirred bodice of her gown matched her tiny veiled hat, trimmed with sprigs of silver leaves. The bridesmaids were identically gowned and carried white chrysanthemums instead of red roses in their semi-crescent bouquets. They were Miss Jayne Allen of West Newton, Miss Audrey Coleman of Hyannis and Boston, Miss Elizabeth Cooley of Newton Centre, Miss Jacqueline Crones of Centerville and Newton Centre, Miss Mary Silveira of Newport, Rhode Island and Miss Muriel Woolf of Waban. The sister of the bride, Mrs. Bruce H. Palmer of Madrid, Spain, was honorary matron of honor.

Lt. William A. Williams, 3rd, USN, of Groton, Connecticut, served as best man. Ushers included; Lt. (jg) Thomas Cowan, USN, of Mobile, Alabama, Lt. Adrian O. Rule, USN, and Lt. William J. Cowhill, USN, both of New London, Connecticut, Lt. (jg) Humphrey Doermann, USN, of Cambridge, Lt. John P. Cady, USN, and Lt. (jg) E. A. Burkhalter, USN, both from Groton, Conn

The bride was graduated this lege and studied at the Uniyear from Garland Junior Colversity of Rhode Island. Her husband is a graduate of Northeastern University and was a member of Phi Kappa Sigma fraternity.

The couple will make their home at the U.S. Submarine Base at New London Connecticut when they return from a wedding trip to Nassau and Havana.

o

Nothing helps a girl to stay on the straight and narrow so much as being built that way.

Jaycees' Deliver Christmas Cheer

This week the Newton Junior Chamber of Commerce made their annual Christmas trip to the Fernald State School in Waltham and delivered over one hundred pounds of candy to the children.

This Christmas project, which was started by Past President Norman E. Moore and Stuart M. Spaulding, is now in its third year.

Miss Mildred Brazier of the Fernald School has stated that the yearly visits to the school by the Jaycees are eagerly looked forward to by the children as the gift of candy helps to supplement the limited amount of goods furnished by the Commonwealth.

Assisting project chairman Carleton P. Merrill were Jaycees Jack Baldwin, Richard Thompson, Albert Horton, local President Edward V. Gartland, Jr., as well as Mrs. Edward Gartland, Jr., and Mrs. Carleton Merrill of the Newton Jaycettes.

The Jaycees were also assisted by the G & S Paper Co. of West Newton, who donated the bags for packaging and the New England Confectionery Co. of Cambridge who donated a portion of the candy.



ELAINE FURMAN

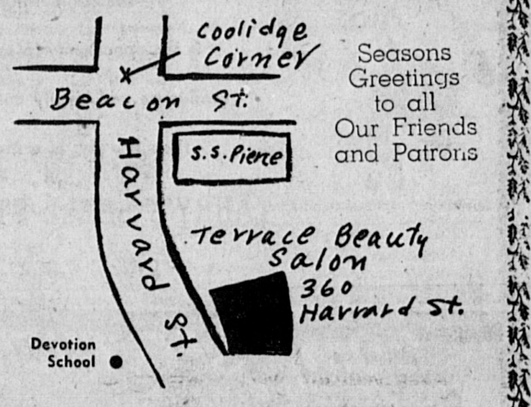
Engagement of Miss Elaine Ruth Furman Made

Mr. and Mrs. Jacob Furman of Chestnut Hill, announce the engagement of their daughter, Elaine Ruth, to Mr. Werner Franz Gossels of Brookline, son of Mr. Maximo Gossels of Caracas, Venezuela.

Miss Furman is a junior at Smith College. Mr. Gossels is a senior at the Yale School of Engineering.

A June wedding is planned.

TERRACE
Beauty Salon
360 Harvard Street Brookline
Open 9 a.m. to 10 p.m. Daily



Seasons Greetings to all Our Friends and Patrons

Get Set for the Fun

Holiday parties coming up! Get ready . . . get set . . . here. We'll style your hair, give it an easy-to-manage permanent, and set it regularly, to start you on your way to a beautiful winter season.

ALL PERMANENTS Complete $7.50

FOR APPOINTMENTS CALL
LOngwood 6-9306

IMMEDIATE TRANSIENT SERVICE

OPEN 9 A.M. TO 10 P.M. DAILY

Just the Right Gift

Tiniest rich toned, full volume long range radio you ever saw!

and NO TUBES!

4 months' BIG SET performance from ONE low-cost battery!

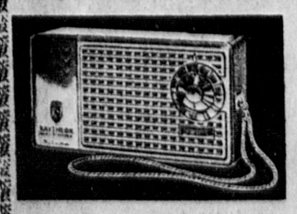


RAYTHEON $49.95

World's LARGEST Manufacturer of Transistors Now Brings You . . .

Transistor RADIO

Long Range • Pocket Size • Loud Playing!



Tiny transistors replace all tubes—and bring you a modern miracle you must hear, to believe. Transistors use hardly any current, so you get hundreds of hours' play from ONE low cost battery. These tiny, vest-pocket masterpieces come in an array of gorgeous 2-tone color combinations to make your eyes sparkle.

DeLuxe 6-transistor model receives all stations within 100-miles' distance. Choice of 5 exciting 2-tone color combinations. $69.95

Budget Terms May Be Arranged, of Course

SUPPLY LIMITED! COME GET YOURS TODAY!

Easy Budget Terms • BIgelow 4-5466

SILVER LAKE
Television & Radio Co.

Authorized Raytheon Sales-Service Dealer

337 Watertown Street, Newton



MERRY CHRISTMAS
From All the Piffins and from All of Us at the Country Store

The Country Store Inc.
of CONCORD, MASS.
349 High St. Westwood
NANTUCKET, EDGARTOWN and SARASOTA

Waiting For You!

SBLI You are expected — at this bank — soon. Expected to drop in and find out about the money-saving possible on Savings Bank Life Insurance. Free folders on rates and benefits. Remember, "no one will call". You have to take the initiative to get savings. It's worth it. Come in, call or write this Bank, today.

WEST NEWTON SAVINGS BANK
West Newton

NEWTON CENTRE SAVINGS BANK
Newton Centre

NEWTON SAVINGS BANK



HUNNEWELL MARKET
441 CENTRE STREET NEWTON CORNER
(Next to Hubbard Drug and Dorothy Muriel)

Wonderful to Give
WONDERFUL TO RECEIVE

LONG LOW and LOVELY!



RAYTHEON
Aristocrat-21"
LOW BOY

Blonde or Mahogany Finish
Model C-2175 VHF Tuner
Model UC-2185 Combination UHF-VHF Tuner

$249.95
IN BLOND $259.95

Giant Picture! 252 SQ. INCH
Aluminized picture tube provides bright, clear picture . . . a perfectly focussed image over the entire screen.

Symphonic Sound!
A revelation in life-like tones—virtually distortion-free from deepest bass to highest treble. Tone control adjusts quality.

Exclusive Buzz Control!
Raytheon's own development. It eliminates buzzing and interference; assures rich, undistorted FM reproduction.

Handsome Cabinet Detail!
Rich mahogany or honey blonde finish accented by polished brass lattice design grille decoration and ferrules.

TV's Luxury Low Boy with the LOW, Low Price!

NEW! 1956 RAYTHEON
Star-monic TV



New low prices! Limited time only! Yes it's true! You can now own America's newest, most advanced TV in your choice of 17" or 21" screen at these *new* amazingly low, low prices.

It's the TV value of the year! Year's ahead performance—decor colors—and exclusive Raytheon developments, all are yours. But, act fast—these low prices can't last!

ALUMINIZED PICTURE TUBE!

Imagine! Years-ahead features like these!



Light-Weight —Portable!
So compact, they are easily carried from room to room or on trips.

Stand-up Tuning!
A widely imitated RAYTHEON "first"! Complete set of controls—on top!

5 Decor Colors
Five smart new fashion-favored colors in striking two-tone effects.

It's ALL Picture
NO SQUINTING
All giant screen picture from edge to edge.



NEW! BEAUTIFUL TWO-TONE CABINETS!

RAYTHEON

EASY BUDGET TERMS • PHONE BIgelow 4-5466

SILVER LAKE
TELEVISION & RADIO CO.
Authorized Raytheon Sales & Service Dealer
337 WATERTOWN STREET, NEWTON



THE INTERNATIONAL POINT OF VIEW was given a thorough airing at last week's Oak Hill Hadassah meeting. Foreign students doing graduate work at Boston University participated in a panel discussion followed by a question period. Shown here are, left to right, seated: Miss Meira Oshinsky, Israel; Mrs. Irving Gashin, moderator; Mrs. Judith Sharir, Israel; standing, Rufus Palmer, India; Mrs. Murray Bernstein, American Affairs chairman; Mrs. Joseuh Soltz, education chairman, and Adebisi Otudeko, Nigeria.

Newtonite Of The Week

By LEWIS PAUL SIMONS



MRS. KING

This week the Graphic is proud to salute Mrs. Virginia King of 201 Washington Street, Newton Corner.

Mrs. King is presently serving as Chairman of the Newton Women's Police Division. She was elected to that post by her fellow officers as a reward for constant and devoted service.

Our Women's Police Force is another example of the far-reaching programs that make Newton a better place in which to live and raise a family.

In 1950, Chief of Police Philip Purcell and Mayor Lockwood, in an experimental attempt to improve police coverage, founded the Women's Unit. It was their opinion that the Ladies-in-Blue could serve two purposes: 1. to take the place of regular male officers who at that time would have left their regular posts to cover crossings and schools when the children were going to and from school; and, 2. having women assigned regularly to school areas and busy intersections, they felt, would increase safety and provide more adequate coverage.

As a testimonial to the success of the pl we have only to look at the many other towns in Massachusetts which are now using women for this purpose.

In 1950, Mrs. King was a busy housewife with three children. Like most women she was confined to the house quite a bit and was anxious to acquire some outside interest. When the call went out that year for twenty adventurous women who would be willing to form the Women's Police Unit, she quickly volunteered.

The prerequisites for this Unit were simple. The women had to be married and have children. They were to be over twenty-five and of high moral character.

Their training program consists of indoctrination and educational lectures. A course in first aid is given with the requirements that test be passed. A thorough knowledge of traffic rules and regulations is necessary, and most important a working understanding of traffic problems so that the law can intelligibly be enforced.

Since the women are officers of the law, they are equipped with the power to enforce the law. Basically their powers are the same as their male counterparts with just a few differences.

The lady officers' working hours differ according to the area in which they work. Where there are single session schools they are on duty in the morning and afternoon. In double session areas they are on the job more frequently.

Mrs. King and the other original ladies in unifor mhave seen the Corps swell in five years to thirty-six. Moreover they have the satisfaction of knowing that they have been part of a successful experiment.

Mrs. King has been honored by being asked to speak on Mildred Carlson's program on Safe-Driving Day. Rudolph King (no relation) has asked her to speak at various meetings about Newton's lady law enforcers.

I believe that Mrs. King and her staff are doing a fine job of keeping our community safe. They command our respect and we owe them our cooperation.

From "Life in These United States"

My son in college had been dating a pretty, vivacious young blonde and had even brought her home one weekend for us to meet. Then, suddenly, the whole thing was off. When I asked him what happened he showed me a letter she had written him setting forth what she expected marriage a beautiful home, trips abroad, a convertible, and more.

"How in the world did you answer the letter?" I asked.

"Oh," he replied casually, "I merely told her that when I married I hoped to have children — but I didn't want my wife to be one of them."

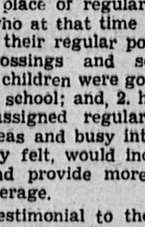
From the Lighter Side of The Reader's Digest

Having moved into a new apartment, a woman phoned the subscription department of a magazine to which she had subscribed.

"I would like to change my name and address," she explained.

There was a sigh, and a sweet young voice replied emphatically, "Who wouldn't!"

Beauty can be Yours
At The
Beauty Garden
Brookline's Newest and Most Fabulous Salon



Specially prepared formulas bathe lanolin into your hair . . . That means that no matter how difficult it may be to wave your hair, you are assured of softer, deeper, longer lasting waves, and, lovelier, springier curls. Yet . . . regardless of price,

All Our Permanents are
ONLY $6.95 Complete
With Haircut . . . Shampoo . . . Rinse . . . and Hairstyle

Open Every Evening Until 11 P.M.
Saturdays till 6 P.M.

WITH OR WITHOUT APPOINTMENT
1916A Beacon Street, (Cleveland Circle)
Phone LOngwood 6-8663

ELIOT
WINE & LIQUORS CO., INC.
1826 Centre St., West Roxbury FA 5-9200

BLENDED WHISKEY

J. P. BARRON "SPECIAL"	The straight whiskies in this product are 4 years or more old. 30% straight whiskies — 70% neutral spirits—80 proof.		2.99
B P R RESERVE	The straight whiskies in this product are 4 years or more old, 30% straight whiskey — 70% neutral spirits—86 proof.	⅕ Qt.	3.49
SCHENLEY RESERVE	The straight whiskies in this product are 5 years or more old. 35% straight whiskey — 65% neutral spirits—86 proof.	Full ½ Gal.	9.99
IMPERIAL	The straight whiskies in this product are 6 years or more old. 30% straight whiskey — 70% neutral spirits—86 proof.	Full ½ Gal.	9.17
GOLDEN WEDDING	The straight whiskies in this product are 4 years or more old. 30% straight whiskey — 70% neutral spirits—86 proof.	Full ½ Gal.	9.17

ESQUIRE ⅕ Qt. EGG NOG 30 Proof 1.99
Contains whiskey, rum, brandy and fresh dairy products

ESQUIRE ⅕ Qt. MANHATTAN or MARTINI Ready Mixed 48 Proof 1.69 ⅕ Qt.

BRANDY and COGNAC

ESQUIRE 5 STAR	84 PROOF	⅕ Qt.	3.79
5 YEARS OLD IMPORTED FROM FRANCE	ST. RENAY 80 PROOF	⅕ Qt.	3.99
10 YEARS OLD IMPORTED FROM FRANCE	SAN GIL 80 PROOF	⅕ Qt.	4.49
COGNAC IMPORTED FROM FRANCE	[illegible] 80 PROOF	⅕ Qt.	4.99

IMPORTED SCOTCH WHISKEY

ESQUIRE 86 Proof		⅕ Qt.	4.49
HAIG & HAIG PINCH	86.8 Proof	⅕ Qt.	8.00
CHIVAS REGAL 12 Years Old - 86 Proof		⅕ Qt.	8.44
DUMBARTON'S 10 Years Old - 86 Proof		⅕ Qt.	5.99

BOURBON BOTTLED IN BOND RYE

J. P. BARRON 4 Years Old		⅕ Qt.	3.99
B. P. R. 4 Years Old		⅕ Qt.	4.75
COUNTY FAIR 4 Years Old		⅕ Qt.	4.49
THOMAS MOORE 7 Years Old		⅕ Qt.	3.95

RUM

RON SIERRA 5 Years Old - 86 Proof West Indies Rum		⅕ Qt.	2.99
ESQUIRE 6 Years Old - 86 Proof New England Rum		⅕ Qt.	3.29
RON VIRGIN 15 Years Old - 86 Proof West Indies Rum		⅕ Qt.	4.40
OLD MEDFORD New England Rum 86 Proof		⅕ Qt.	4.89

KENTUCKY STRAIGHT BOURBON

COL. BARRON	4 YEARS OLD	86 Proof	⅕ Qt.	3.69
KENTUCKY MELODY	4 YEARS OLD	86 Proof	⅕ Qt.	3.49
HEAVEN HILL	6 YEARS OLD	86 Proof	⅕ Qt.	3.99
J. P. BARRON	6 YEARS OLD	103 Proof	⅕ Qt.	4.49

WINES
100% Pure California Wines

DONNA MARIE
100% Pure California. Zinfandel - Burgundy - Claret, Barbera. Alc. 13% by Vol.
1.99 GALLON

LADY LOUISE
100% Pure California. Port - Sherry - Muscatel. Alc. 20% by Vol.
2.39 GALLON

CHATEAU MARTIN
PORT - WHITE PORT
MUSCATEL - SHERRY
⅕ Qt. 59c Full Qt. 75c
½ Gal. 1.45 Gal. 2.69
100% Pure California Wine

BEER

HOLLAND BEER CANS
HANLEY BEER or ALE
CASE OF 24 12 OZ CANS 2.99
16 OZ NO RETURN 6 for 99c

IMPORTED CANADIAN WHISKEY

OLD McALLISTER 86.8 Proof		⅕ Qt.	3.99
SEAGRAM V.O. 6 Yrs. Old 86.8 Proof		⅕ Qt.	6.25
J. P. BARRON 86.8 Proof		⅕ Qt.	4.69
CANADIAN CLUB 6 Yrs. Old 90.4 Proof		⅕ Qt.	6.18

CHAMPAGNE or SPARKLING BURGUNDY

BRAN DUC 12% Alcohol by Vol.		⅕ Qt.	1.99
ST. GEORGE 12% Alcohol by Vol.		⅕ Qt.	2.79

Fieldstones

Route 28 — Andover, Mass.
Take Route 128 to Exit 27

NEW YEAR'S EVE PARTY
DINNER SERVED 6 to 9
Music — Favors — Fun

For Reservations
Call Andover 1996

Open Trough January 8th
Reopening March 22nd

TRUMPET
HOME OR STUDIO
Instruction For Beginners
and Advanced Students
THOMAS E. REED
KE 6-8884—HA 6-4817

BARITONE SOLOIST
Weddings - Special Occasions
Available Weekends
DE 2-5629 - Evenings



Chin's Village
981 Worcester Turnpike
(Route 9) Wellesley
Tel. WE 5-4481 4482

China Inn
(Since 1928)
250 Harvard Street
Coolidge Corner Brookline
Tel. LO 6-9021 0895

Open Friday and Saturday Evenings Until 1 a.m.

Chinese and American Food

Orders Put Up to Take Out — Accommodations for Parties

CHINA CENTRE
IN
NEWTON CENTRE
— NEWEST CHINESE CUISINE IN —
NORFOLK & MIDDLESEX COUNTIES

Specializing in
Take Home Orders

BARBECUED SPARE RIBS
AND LOBSTER
LAsell 7-5821

22-24 UNION ST — NEAR R.R. STATION
DAILY 12-11 P.M. — SATURDAY 12-1 A.M.
For Prompt Take-Home Orders Anytime
CALL LAsell 7-9868

LOST BANK BOOKS

Savings Bank Books as listed below are lost and applications have been made for payment of the accounts in accordance with General Laws, Chapter 167.

Newton - Waltham Bank and Trust Co., 1160 Walnut St., Newton Highlands, Mass. — Re: Bank Book No. V-1036. d15-3t

FREE PARKING
PARAMOUNT
NEWTON CORNER · LA 7-4180
Matinee 1:45 Evenings 7:45
Cont. Sun. & Hol. from 1:00 P.M.

Now Playing - Ends Sat.
Jack Palance-Shelley Winters
"I DIED A THOUSAND TIMES"
Cinemascope & Color with
HI-FI Stereophonic Sound
Plus MAUREEN O'HARA
"Lady Godiva"
color

Starts Sunday for 3 Days
J. Jones - Robert Stack in
"Good Morning Miss Dove"
Cinemascope and Color with
HI-FI Stereophonic Sound
Plus RICHARD CONTE
"Bengazi"
color

Coming "The Tender Trap"

Newton-Waltham Bank & Trust Co., 1160 Walnut St., Newton Highlands, Mass. — Re: Lost Savings Passbook No. H-9051. d8-15-22

Newton - Waltham Bank and Trust Co., Newtonville, Mass. —Re: Lost Pass Book No. V-22385. d15-3t

Newton - Waltham Bank, Waban, Mass. — Re: Lost Bank Book No. W-7006. d15-3t

Newton - Waltham Bank and Trust Co., Waban, Mass. — Re: Lost Savings Bank Book No. W-5265. d15-3t

Newton Centre Savings Bank, 103 Union St., Newton Centre 59, Mass. — Re: Lost Bank Book No. 31239. d15-3t

Newton Centre Savings Bank, 103 Union St., Newton Centre 59, Mass. — Re: Lost Bank Book No. 43245. d15-3t

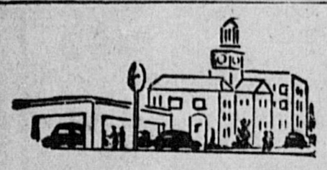
Newton-Waltham Bank & Trust Co., Auburndale, Mass. — Re: Lost Passbook No. A11257. d22-3t-g

Newton - Waltham Bank and Trust Co., Newtonville, Mass. —Re: Lost Bank Book No. V-20016. d22-3t

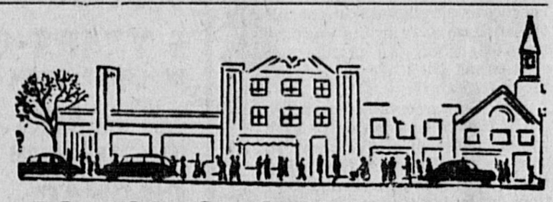
Newton Centre Savings Bank, 103 Union St., Newton Centre 59, Mass.—Re: Lost Bank Book No. 43025. d22-3t



A VERY
MERRY CHRISTMAS
TO ALL
from the
ENTIRE STAFF
ITALIAN KITCHEN
RTE 1, PROVIDENCE HGWY., DEDHAM
CLOSED CHRISTMAS EVE at 6 P.M.
and CHRISTMAS DAY, DEC. 25
OPEN MONDAY, DECEMBER 26



Check this Page Regularly!



FOR BUSINESS PERSONALITIES YOU SHOULD KNOW and Services You May Need

BARBERS

COMMUNITY BARBER SHOP
"Professional Haircuts—By Professional Barbers"
A Newton Institution
Newton Corner
Opp. Newton Free Library

WATER IN CELLARS REMEDIED
Guaranteed
- Backed by 30 years water conditioning of cellars.
- Pumps Installed.
- Water localized by free flow system.
- Hundreds of satisfied customers references

DE SANTIS CO.
89 JACKSON STREET
NEWTON
LAsell 7-3050

FLORISTS

FOR DISTINCTIVE FLOWER ARRANGEMENTS
—Call—
Riggs Flower Shop
3060 COMMONWEALTH AVE
Auburndale — Bigelow 4-1271

LAUNDEREST
SELF-SERVICE LAUNDRY
WASH—DRY
• QUICK SERVICE •
289 CENTRE STREET
Newton Corner — Tel LA 7-9215

FURNITURE—USED

WANTED Marble Top Furniture, Rose Engraved Carved Furniture Clocks China Bric-a-brac Silver Pictures Old Guns etc.
M. MARCUS
803 Watertown Street — Newton — Bigelow 4-0843
43 Embassy Road — Brighton — STadium 4-3698

FOR THE NEWEST IN
WALLPAPER
Including Birge and Strahan
ST 2-0672
LEGATE'S PAINT AND WALLPAPER
8 Tremont St., Oak Sq., Brighton

FUNERAL DIRECTORS

RICH. BELLINGER & MACKAY
Directors of Funerals
26 and 30 Centre Ave., Newton 58, Mass.
V. P. Mackay — Telephone Bigelow 4-2034

Eighteen Little Girls To Be Made Happy With Presents Christmas

The hearts of eighteen little girls, members of needy families of the area, will be brimming over with happiness on Christmas morning, thanks to the efforts of the women of Ladies Circle 4 of the First Congregational Church.

Led by their president, Mrs. Harold Carnes, 29 Bay State road, and her assistant, Mrs. Paul Chandler, 62 Vista avenue, they have dressed dolls, and knitted mittens, to be distributed by The Salvation Army.

Members of the circle who have worked upon this project are: Mrs. Lyle Beal, Mrs. Beverly Bostwick, Mrs. Charles Butler, Mrs. Robert Caldwell, Mrs. Norman Cate, Mrs. Albion Cummings, Mrs. C. E. Donnellan, Mrs. Rufus Estabrook, Mrs. Arthur Freeman, Mrs. Henry Goodman, Mrs. Charles Grover, Mrs. Florence Miller, Mrs. Melville Spindle, Mrs. Eugene Wadman, Mrs. Jacques Yates, Mrs. Edmund Wilson, Mrs. Azel Martin.

Jaycettes Hold Party for 25 Little Misses

The Newton Jaycettes again, this year, arranged a Christmas party for twenty-five little girls, ages four, five and six, at the Workshop, Newton Highlands, last Sunday.

Santa Claus, JC Prescott H. Brown, gave them presents which were wrapped at the December 1 business meeting at the home of Mrs. Albert Horton, Auburndale, when all the details of refreshments, transportation and decorations were planned.

JC's and JCettes, together, had a dinner party at the home of Mr. and Mrs. Robert Vaughn, Newtonville, at 8 o'clock on the night of December 10. Antipasto and Italian spaghetti, most delicious, were prepared and served by the Jaycettes under the guidance of Mr. and Mrs. Thomas Fazio of West Newton. The colored films taken at their Hallowe'en party were shown later.

To Hear Talk On Psychological Approach to Error

The Newton-Chestnut Hill chapter, American Jewish Congress will hear a discussion of "The Psychological Approach to Human Error" at its monthly meeting Wednesday, December 21 at 12:30 at the home of Mrs. Manuel Brachman, 126 Langdon Street, Newton Centre. Speaker will be Albert Maysles, instructor on Psychology at Simons College.

Mr. Maysles recently returned from an extended trip through the Soviet Union where he visited many mental institutions. He also visited a number of centers on the continent and has served in many situations as psychological consultant. At the meeting he will describe some of his findings as a result of the studies he has made.

Mrs. J. Charles Santis will serve as hostess at the meeting, prayer will be given by Mrs. Henry Sokolsky and Mrs. Samuel Silverman will pour. Mrs. Jay Gilfix, president of the chapter, will preside.

Ranks Fourth

Rio de Janeiro — Brazil is surpassed in size by three countries — Russia, China and Canada.

Popular Policy

New York — Ordinary life insurance accounts for almost two thirds of all U.S. life insurance.

PETS

ANIMAL HOSPITAL
Complete Facilities
DR. R. C. SCHOFIELD
1100 BEACON ST — Bigelow 4-4368

JUNK

R. G. SCHIAVONE SALVAGE CO.
We buy all junk and waste material
BI 4-9266

SIGNS

For Attractive
SIGNS
LA 7-4410
Gene Faucher, Prop.
NEWTON SIGN CO.
Truck Lettering a Specialty
104 Centre St — Newton Corner

TELEPHONE SERVICE

WE ANSWER YOUR TELEPHONE
Whenever you wish — day or night For details
Call
DEcatur 2-9700
Experienced Reliable

PAINTS and PAINTERS

SEELEY BROS.
DISTINCTIVE UPHOLSTERING
Mattress Makers Antiques Restored
757 Washington St., Newtonville
Phone LA 7-2000 Est. 50 Years
DUPONT PAINTS
HOUSEWARES
J. H. Chandler & Son
Inc.
769 Beacon St. Newton Cen.
Tel. BIgelow 4-4000

FOR SPACE IN THIS DIRECTORY
CALL THE ADVERTISING DEPARTMENT
THE NEWTON GRAPHIC
LAsell 7-1402

- Legals -

COMMONWEALTH OF MASSACHUSETTS
Middlesex, ss. PROBATE COURT
To all persons interested in the estate of **Helen M. Cobb** late of Newton in said County, deceased.
A petition has been presented to said Court for probate of a certain instrument purporting to be the last will of said deceased by **Frank G. Parks** of Cambridge in said County, praying that he be appointed executor thereof, without giving a surety on his bond.
If you desire to object thereto you or your attorney should file a written appearance in said Court at Cambridge before ten o'clock in the forenoon on the twenty-seventh day of December 1955, the return day of this citation.
Witness, John C. Leggat, Esquire, First Judge of said Court, this twenty-ninth day of November in the year one thousand nine hundred and fifty-five.
JOHN J. FOLEY, Register.
(G) d8-15-22

COMMONWEALTH OF MASSACHUSETTS
Middlesex, ss. PROBATE COURT
To all persons interested in the estate of **Nathan J. Nelson** late of Newton in said County, deceased.
A petition has been presented to said Court, praying that **Minnie G. Nelson** of Newton in said County, be appointed administratrix of said estate, without giving a surety on her bond.
If you desire to object thereto you or your attorney should file a written appearance in said Court at Cambridge before ten o'clock in the forenoon on the twenty-ninth day of December 1955, the return day of this citation.
Witness, John C. Leggat, Esquire, First Judge of said Court, this thirtieth day of November in the year one thousand nine hundred and fifty-five.
JOHN J. FOLEY, Register.
(G) d8-15-22

By virtue of a Power of Sale contained in a Personal Property mortgage given by Domenico Belli to Michele Guerriero, dated October 9, 1954 and recorded in the records of mortgages of personal property in the Clerk's Office of the City of Newton, Book 70, Page 19, for breach of the conditions contained in said mortgage and for the purpose of foreclosing the same will be sold at public auction on December 30, 1955, at 9:00 o'clock in the forenoon, on the premises numbered 965 Washington Street, Dedham, Massachusetts, all and singular the personal property described in said mortgage, namely:
1 Allis - Chalmers Tracto - Shovel, Serial No. HD5G 14318, Engine No. 2A 16083; 1 One yard bucket #T85-5656.
Terms: Cash.
For other information apply to Benjamin M. Sriberg, Attorney for the mortgagee, 70 State Street, Boston, Massachusetts. CA 7-3090.
MICHELE GUERRIERO, Mortgagee.
(G) d8-15-22

COMMONWEALTH OF MASSACHUSETTS
Middlesex, ss. PROBATE COURT
To all persons interested in the trust estate under the will of **Mabel S. Walter** late of Newton in said County, deceased, for the benefit of **Richard M. Larned** and others.
The trustees of said estate have presented to said Court for allowance their first to eighth accounts, inclusive.
If you desire to object thereto you or your attorney should file a written appearance in said Court at Cambridge before ten o'clock in the forenoon on the twenty-eighth day of December 1955, the return day of this citation.
Witness, John C. Leggat, Esquire, First Judge of said Court, this first day of December in the year one thousand nine hundred and fifty-five.
JOHN J. FOLEY, Register.
(G) d8-15-22

COMMONWEALTH OF MASSACHUSETTS
Middlesex, ss. PROBATE COURT
To all persons interested in the estate of **Alice Frances Tupper** late of Newton in said County, deceased.
The executors of the will of said deceased have presented to said Court for allowance their first account.
If you desire to object thereto you or your attorney should file a written appearance in said Court at Cambridge before ten o'clock in the forenoon on the thirtieth day of December 1955, the return day of this citation.
Witness, John C. Leggat, Esquire, First Judge of said Court, this fifth day of December in the year one thousand nine hundred and fifty-five.
JOHN J. FOLEY, Register.
(G) d15-22-29

COMMONWEALTH OF MASSACHUSETTS
Middlesex, ss. PROBATE COURT
To all persons interested in the estate of **Lester Jay Creaser** late of Newton in said County, deceased.
A petition has been presented to said Court for probate of a certain instrument purporting to be the last will of said deceased by **Elizabeth Marion Creaser** of Newton in said County, praying that she be appointed executrix thereof, without giving a surety on her bond.
If you desire to object thereto you or your attorney should file a written appearance in said Court at Cambridge before ten o'clock in the forenoon on the third day of January 1956, the return day of this citation.
Witness, John C. Leggat, Esquire, First Judge of said Court, this fifth day of December in the year one thousand nine hundred and fifty-five.
JOHN J. FOLEY, Register.
(G) d15-22-29

COMMONWEALTH OF MASSACHUSETTS
Middlesex, ss. PROBATE COURT
To **Anthony Joseph Napoli** of Steelton in the Commonwealth of Pennsylvania.
A libel has been presented to said Court by your wife, **Rose Marie Napoli** praying that a divorce from the bond of matrimony between herself and you be decreed for the cause of cruel and abusive treatment and neglect to provide suitable maintenance.
If you desire to object thereto you or your attorney should file a written appearance in said Court at Cambridge within twenty-one days from the thirteenth day of February 1956, the return day of this citation.
Witness, John C. Leggat, Esquire, First Judge of said Court, this first day of December in the year one thousand nine hundred and fifty-five.
JOHN J. FOLEY, Register.
(G) d15-22-29

COMMONWEALTH OF MASSACHUSETTS
Middlesex, ss. PROBATE COURT
To all persons interested in the trust estate under the will of **Charlotte T. Thomas** late of Newton in said County, deceased, for the benefit of **George D. Thornton** and others.
The trustee of said estate has presented to said Court for allowance its first to third accounts, inclusive.
If you desire to object thereto you or your attorney should file a written appearance in said Court at Cambridge before ten o'clock in the forenoon on the twelfth day of January 1956, the return day of this citation.
Witness, John C. Leggat, Esquire, First Judge of said Court, this sixteenth day of December in the year one thousand nine hundred and fifty-five.
JOHN J. FOLEY, Register.
(G) d22-29-ja5

COMMONWEALTH OF MASSACHUSETTS
Middlesex, ss. PROBATE COURT
To all persons interested in the estate of **William C. Dorrety** late of Newton in said County, deceased.
The executrix of the will of said deceased has presented to said Court for allowance her first account.
If you desire to object thereto you or your attorney should file a written appearance in said Court at Cambridge before ten o'clock in the forenoon on the twelfth day of January 1956, the return day of this citation.
Witness, John C. Leggat, Esquire, First Judge of said Court, this sixteenth day of December in the year one thousand nine hundred and fifty-five.
JOHN J. FOLEY, Register.
(G) d22-29-ja5

- Legals -

MORTGAGEE'S SALE OF REAL ESTATE
By virtue and in execution of the POWER OF SALE contained in a certain mortgage given by Joseph A. Moffie and Frances Moffie, his wife in her own right, of Newton, Middlesex County, Massachusetts to Brookline Federal Savings and Loan Association, a United States Corporation doing business in Brookline, Norfolk County, Massachusetts, dated August 26, 1953 and recorded with Middlesex South District Registry of Deeds, Book 8127, Page 525, of which mortgage the undersigned is the present holder, for breach of the conditions of said mortgage and for the purpose of foreclosing the same will be sold at Public Auction at Ten o'clock A.M. on the fourth day of January A. D. 1956, on the mortgaged premises all and singular the premises described in said mortgage,
To wit: A certain parcel of land with all buildings and structures now or hereafter standing or placed thereon situated in that part of Newton, Middlesex County, Massachusetts called Newton Centre, bounded and described as follows:—
PARCEL I: Beginning at the Southeasterly corner of the land herein conveyed at a stone bound on the Westerly line of Kenwood Avenue at other land of grantor and thirteen and 22/100 (13.23) feet distant Northerly from land now or formerly of Charles S. Young; thence running
WESTERLY on said other land of grantor in a line parallel with said land now or formerly of Charles S. Young thirteen (13) feet distant therefrom, one hundred thirty-three and 36/100 (133.36) feet to a stone bound at land formerly of one Carleton; thence running
NORTHERLY on said land formerly of Carleton, thirty-five and 93/100 (35.93) feet to a stone bound; thence running
EASTERLY at an angle of 91° 5' 20" with the last described line on land now or formerly of William B. Young, eighty-six and 43/100 (86.43) feet to a stone bound; thence running
SOUTHEASTERLY at an angle of 162° 57' 10" with last named line, seventy-five (75) feet to a stone bound on the Westerly line of said Kenwood Avenue; thence running
SOUTHERLY on said Kenwood Avenue sixty-one and 70/100 (61.70) feet to point of beginning.
Containing 7,774 square feet of land.
PARCEL II: A certain parcel of land situated in that part of said Newton called Newton Centre, adjoining the above parcel, bounded and described as follows:—
Beginning at the Northeasterly corner of the premises herein conveyed at a stone bound on the Westerly side of Kenwood Avenue at land above described; thence running
WESTERLY on the lot above described, one hundred thirty-three and 36/100 (133.36) feet to a stone bound at land formerly of Carleton Heirs; thence running
SOUTHEASTERLY by said land formerly of Carleton Heirs about thirteen (13) feet to a stone bound; thence running
EASTERLY in a line parallel with the first described line, one hundred twenty-seven and 6/10 (127.6) feet to a stone bound at the Westerly line of Kenwood Avenue; thence running
NORTHERLY by said line of Kenwood Avenue, thirteen and 23/100 (13.23) feet to point of beginning.
Containing 1,695 square feet of land more or less.
PARCEL III: Also another parcel of land situated in that part of said Newton called Newton Centre, bounded and described as follows:—
EASTERLY by Kenwood Avenue sixty-one and 93/100 (61.93) feet;
NORTHERLY by land now or formerly of Sullivan, one hundred eighty-two and 98/100 (182.98) feet;
WESTERLY by land now or formerly of Carleton, fifty-one and 73/100 (51.73) feet;
SOUTHERLY by two lines eighty-six and 43/100 (86.43) feet and seventy-five (75) feet, both of said measurements being by other land of grantor, and being the first parcel herein described. Excepting however, from this parcel so much as was conveyed by Alice L. Barker to Daniel Sullivan and Mary E. Sullivan by deed recorded with the Middlesex South District Registry of Deeds, Book 4490, Page 524.
Be any or all of said measurements or contents more or less on the three parcels hereinbefore described.
Being the same premises conveyed to Frances Moffie by deed of Mary Millstein dated April 4, 1951 duly recorded with the Middlesex South District Registry of Deeds, Book 7723, Page 430.
Including as a part of the realty all portable and sectional buildings, stoves, oil burners, radiators, gas, oil and electric fixtures, heating apparatus, refrigerators, air conditioning apparatus, shades, screens, screen doors, awnings, and all other fixtures of whatever kind or nature now on, used or hereafter attached, annexed or installed in or on said premises.
Said premises will be sold subject to all unpaid taxes, tax liens, municipal liens and assessments, if any there be.
For authority to foreclose, see Decree of the Land Court Case No. 21171 Misc. in Equity.
Terms of Sale: One thousand ($1,000.00) Dollars in cash or certified check at the time and place of sale; announcement of the terms of the payment of the balance will be made at the time and place of sale.
Other terms to be announced at the sale.
BROOKLINE FEDERAL SAVINGS AND LOAN ASSN.
By Ralph E. Ellis, President
Present holder of said mortgage.
December 9, 1955
James Levensohn, Attorney for Mortgagee, 73 Tremont Street, Boston, Mass
(G) d8-15-22

COMMONWEALTH OF MASSACHUSETTS
Middlesex, ss. PROBATE COURT
To all persons interested in the estate of **Frederick L. Duckworth** late of Newton in said County, deceased.
The administrator of said estate has presented to said Court for allowance his first account.
If you desire to object thereto you or your attorney should file a written appearance in said Court at Cambridge before ten o'clock in the forenoon on the third day of January 1956, the return day of this citation.
Witness, John C. Leggat, Esquire, First Judge of said Court, this sixth day of December in the year one thousand nine hundred and fifty-five.
JOHN J. FOLEY, Register.
(G) d15-22-29

COMMONWEALTH OF MASSACHUSETTS
Middlesex, ss. PROBATE COURT.
To all persons interested in the estate of **Frank Leo Reardon** of Newton in said County, an insane person.
The guardian of said ward has presented to said Court for allowance his twenty-third and twenty-fourth accounts.
If you desire to object thereto you or your attorney should file a written appearance in said Court at Cambridge before ten o'clock in the forenoon on the sixth day of January 1956, the return day of this citation.
Witness, John C. Leggat, Esquire, First Judge of said Court, this twelfth day of December in the year one thousand nine hundred and fifty-five.
JOHN J. FOLEY, Register.
(G)d22-29-j5

COMMONWEALTH OF MASSACHUSETTS
Middlesex, ss. PROBATE COURT
To all persons interested in the estate of **Theodora Cabot** late of Newton in said County, deceased.
The executors of the will of said deceased have presented to said Court for allowance their first to third accounts inclusive.
If you desire to object thereto you or your attorney should file a written appearance in said Court at Cambridge before ten o'clock in the forenoon on the tenth day of January 1956, the return day of this citation.
Witness, John C. Leggat, Esquire, First Judge of said Court, this fourteenth day of December in the year one thousand nine hundred and fifty-five.
JOHN J. FOLEY, Register.
(G)d22-29-j5

- Legals -

COMMONWEALTH OF MASSACHUSETTS
Middlesex, ss. PROBATE COURT
To all persons interested in the estate of **Dorothy Taylor Houghton** late of Newton in said County, deceased.
A petition has been presented to said Court for probate of a certain instrument purporting to be the last will of said deceased by **Richard C. Houghton** of Newton in said County, praying that he be appointed executor thereof, without giving a surety on his bond.
If you desire to object thereto you or your attorney should file a written appearance in said Court at Cambridge before ten o'clock in the forenoon on the sixth day of January 1956, the return day of this citation.
Witness, John C. Leggat, Esquire, First Judge of said Court, this eighth day of December in the year one thousand nine hundred and fifty-five.
JOHN J. FOLEY, Register.
(G) d15-22-29

COMMONWEALTH OF MASSACHUSETTS
Middlesex, ss. PROBATE COURT
To all persons interested in the estate of **Carrie B. Millett** late of Newton in said County, deceased.
A petition has been presented to said Court for probate of a certain instrument purporting to be the last will of said deceased by **Kenneth G. Macquarrie** of Melrose in said County, praying that he be appointed executor thereof, without giving a surety on his bond.
If you desire to object thereto you or your attorney should file a written appearance in said Court at Cambridge before ten o'clock in the forenoon on the sixth day of January 1956, the return day of this citation.
Witness, John C. Leggat, Esquire, First Judge of said Court, this ninth day of December in the year one thousand nine hundred and fifty-five.
JOHN J. FOLEY, Register.
(G) d15-22-29

COMMONWEALTH OF MASSACHUSETTS
Middlesex, ss. PROBATE COURT
To all persons interested in the estate of **Charles W. Elmer** late of Newton in said County, deceased.
A petition has been presented to said Court for probate of a certain instrument purporting to be the last will of said deceased by **Virginia Elmer Upham** of Needham in the County of Norfolk, praying that she be appointed administratrix with the will annexed of said estate without giving a surety on her bond.
If you desire to object thereto you or your attorney should file a written appearance in said Court at Cambridge before ten o'clock in the forenoon on the fifth day of January 1956, the return day of this citation.
Witness, John C. Leggat, Esquire, First Judge of said Court, this ninth day of December in the year one thousand nine hundred and fifty-five.
JOHN J. FOLEY, Register.
(G) d15-22-29

COMMONWEALTH OF MASSACHUSETTS
Middlesex, ss. PROBATE COURT
To all persons interested in the trust estate under the will of **Edward D. Conant**, late of Newton, in said County, deceased.
The executor of the will of said deceased has presented to said Court for allowance his twelfth account.
If you desire to object thereto you or your attorney should file a written appearance in said Court at Cambridge before ten o'clock in the forenoon on the fifth day of January 1956, the return day of this citation.
Witness, John C. Leggat, Esquire, First Judge of said Court, this ninth day of December in the year one thousand nine hundred and fifty-five.
JOHN J. FOLEY, Register.
(G) d15-22-29

COMMONWEALTH OF MASSACHUSETTS
Middlesex, ss. PROBATE COURT
To all persons interested in the trust estate under Article 4 of the will of **Edward D. Conant**, late of Newton, in said County, deceased, for the benefit of **Annetta M. Conant** and others.
The trustee of said estate has presented to said Court for allowance its thirteenth to sixteenth accounts, inclusive.
If you desire to object thereto you or your attorney should file a written appearance in said Court at Cambridge before ten o'clock in the forenoon on the fifth day of January 1956, the return day of this citation.
Witness, John C. Leggat, Esquire, First Judge of said Court, this ninth day of December in the year one thousand nine hundred and fifty-five.
JOHN J. FOLEY, Register.
(G) d15-22-29

COMMONWEALTH OF MASSACHUSETTS
Middlesex, ss. PROBATE COURT
To all persons interested in the trust estate under the will of **Fred R. Hayward** late of Newton in said County, deceased, for the benefit of **Elizabeth H. Hayward** and others.
The trustee of said estate has presented to said Court for allowance its eighteenth to twenty-first accounts, inclusive.
If you desire to object thereto you or your attorney should file a written appearance in said Court at Cambridge before ten o'clock in the forenoon on the twelfth day of January 1956, the return day of this citation.
Witness, John C. Leggat, Esquire, First Judge of said Court, this sixteenth day of December in the year one thousand nine hundred and fifty-five.
JOHN J. FOLEY, Register.
(G) d22-29-ja5

A fourth child, second son, Alexander Donaldson McMullin, was born to Mr. and Mrs. Donaldson Ray McMullin of Weston, November 28. Mr. and Mrs. Gilbert Tolman of Waban are his grandparents.

- Legals -

COMMONWEALTH OF MASSACHUSETTS
Middlesex, ss. PROBATE COURT
To all persons interested in the estate of **Dorothy Taylor Houghton** late of Newton in said County, deceased.
The trustee of said estate has presented to said Court for allowance its second to fifth accounts inclusive.
If you desire to object thereto you or your attorney should file a written appearance in said Court at Cambridge before ten o'clock in the forenoon on the sixth day of January 1956, the return day of this citation.
Witness, John C. Leggat, Esquire, First Judge of said Court, this twelfth day of December in the year one thousand nine hundred and fifty-five.
JOHN J. FOLEY, Register.
(G) d15-22-29

COMMONWEALTH OF MASSACHUSETTS
Middlesex, ss. PROBATE COURT
To all persons interested in the estate of **Josephine A. Chamberlain** late of Newton in said County, deceased.
A petition has been presented to said Court for probate of a certain instrument purporting to be the last will of said deceased by **Edmund F. Kneeland** of Newton in said County, praying that he be appointed executor thereof, without giving a surety on his bond.
If you desire to object thereto you or your attorney should file a written appearance in said Court at Cambridge before ten o'clock in the forenoon on the fifth day of January 1956, the return day of this citation.
Witness, John C. Leggat, Esquire, First Judge of said Court, this sixth day of December in the year one thousand nine hundred and fifty-five.
JOHN J. FOLEY, Register.
(G) d15-22-29

MORTGAGEE'S SALE OF REAL ESTATE
By virtue and in execution of the POWER OF SALE contained in a certain mortgage given by John J. Grady and Vera E. Grady, husband and wife as tenants by the entirety, of Newton, Middlesex County, Massachusetts to Brookline Federal Savings and Loan Association, a United States corporation doing business in Brookline, Norfolk County, Massachusetts dated December 4, 1951 and recorded with Middlesex South District Registry of Deeds, Book 7836, Page 247, of which mortgage the undersigned is the present holder, for breach of the conditions of said mortgage and for the purpose of foreclosing the same will be sold at Public Auction at Ten o'clock A.M. on the 18th day of January A.D. 1956, on the mortgaged premises all and singular the premises described in said mortgage,
To wit: Two certain parcels of land with all buildings and structures now or hereafter standing or placed thereon, being #214 Beacon Street, Newton, Middlesex County, Massachusetts, bounded and described as follows:
Parcel 1.
A certain parcel of land, situated in that part of Newton, Middlesex County, called Chestnut Hill, and being the greater part of Lot C on a plan entitled "Plan of Land at Chestnut Hill, Newton, Mass., Belonging to Donald McKay", dated June 10, 1931, duly recorded with the Middlesex South District Registry of Deeds at the end of Book 5586, and bounded and described as follows:—
NORTHERLY by Beacon Street, one hundred twenty (120) feet;
WESTERLY by Lot 23 on a plan drawn by Frederick R. Page, C. E., dated April, 1895 and recorded with said Deeds in Book of Plans 96, Plan 39, one hundred twenty-seven (127) feet;
SOUTHWESTERLY by Lot 27 on said last mentioned plan, twenty-five (25) feet; and
EASTERLY by the remaining portion of Lot C on first mentioned plan, twenty-five (25) feet;
SOUTHWESTERLY again by the remaining part of said Lot C, twenty-two and 50/100 (22.50) feet;
SOUTHEASTERLY by Lot A on first mentioned plan, forty and 71/100 (40.71) feet; and
EASTERLY again by Lot B on said first mentioned plan, one hundred six and 28/100 (106.28) feet.
Containing 11,920 square feet.
Said premises are conveyed subject to and together with the benefit of all restrictions, easements, rights, agreements and stipulations of record, if any, insofar as the same are now in force and applicable.
Being the same premises conveyed to us by deed of The Trustees of Boston College dated March 28, 1945 duly recorded with the Middlesex South District Registry of Deeds, Book 6840, Page 423.
Parcel 2.
Also a parcel of land in said Chestnut Hill and being a part of Lot C as shown on the aforesaid plan, and bounded and described as follows:—
SOUTHEASTERLY by Lot A as shown on said plan, twenty-seven and 30/100 (27.30) feet;
NORTHEASTERLY by the remaining part of said Lot C, about twenty-two and 50/100 (22.50) feet;
NORTHWESTERLY by the remaining part of said Lot C, twenty-five (25) feet; and
SOUTHWESTERLY by Lot 27 as shown on a plan of land at Chestnut Hill, duly recorded with the Middlesex South District Registry of Deeds, Book of Plans 96, Plan 39, twelve (12) feet.
Containing about 431 square feet of land.
Being the same premises, conveyed to us by deed of the City of Newton dated September 16, 1946 duly recorded with the Middlesex South District Registry of Deeds, Book 7048, Page 258.
Including as a part of the realty all portable and sectional buildings, stoves, oil burners, radiators, gas, oil and electric fixtures, heating apparatus, refrigerators, air conditioning apparatus, shades, screens, screen doors, awnings, and all other fixtures of whatever kind or nature now on, used or hereafter attached, annexed or installed in or on said premises.
Said premises will be sold subject to all unpaid taxes, tax liens, municipal liens and assessments, if any there be.
For authority to foreclose, see Decree of the Land Court Case No. 21172 Misc. in Equity.
Terms of Sale: One thousand ($1,000.00) Dollars in cash or certified check at the time and place of sale; announcement of the terms of the payment of the balance will be made at the time and place of sale.
BROOKLINE FEDERAL SAVINGS AND LOAN ASSOCIATION
By Ralph E. Ellis, President
Present holder of said mortgage.
December 16, 1955
James Levensohn, Attorney for Mortgagee, 73 Tremont Street, Boston, Mass.
(G) d22-29-ja5

"The Annual Meeting of the Corporation of the Newton Savings Bank will be held at the bank at 286 Washington Street, Newton, Massachusetts, at 7:00 P.M. on January 5, 1956 at which time and place no business will be transacted except to adjourn to meet at 5:00 P.M. on January 6, 1956 at the Brae Burn Country Club, West Newton, for any or all of the following purposes, viz: electing officers for the ensuing year, electing additional incorporators, amending the by-laws, and transacting any other business that may properly be transacted at an annual meeting of the corporation.
Arthur K. Wells, Clerk
Advertisement (G)d22

6 PAPERS FOR THE PRICE OF 1

PARKWAY TRANSCRIPT FAirview 3-8300	NEWTON GRAPHIC LAsell 7-1402	WEST ROXBURY TRANSCRIPT DEdham 3-4000	DEDHAM TRANSCRIPT DEdham 3-4000	NEEDHAM CHRONICLE NEedham 3-0060	MILTON RECORD CU 6-6670

1.—LOST AND FOUND

LOST: Stainless steel hearing aid, 1½"x2½", in Roslindale shopping centre, last Friday. Reward. FAirview 5-6126. p

LOST: In Newton Highlands Sq., lady's square gold wrist-watch; black bracelet. Reward. Bigelow 4-0807. g

LOST: Male Boxer Puppy, light tan and white; 7 mos. old. Answers to name, "Chief". Last seen vicinity West Roxbury. HYde Park 3-3500; eves., HYde Park 3-4125. p

LADY'S ELGIN wrist watch. G.M.L. on back. Leather band. Great sentimental value. Reward. NEedham 3-0831-J. n

LOST: Female German Shepherd; 7 mos. old. Disappeared Dec. 20. Answers to name of "Kim". Reward. DEdham 3-4220-J. p

5.—SPECIAL NOTICES

SANTA IS HERE

Do you want a present of from $5 to $8? Visit our handbag outlet. Hundreds of styles to choose from, while they last. Genuine Alligator Handbags, leather lined. Regular price $16.95 — Our Price $8.95.

FACTORY HANDBAG OUTLET
142 Belgrade Ave., Roslindale
Two Blocks From Roslindale Square
Plenty of Free Parking Space
P

JUMBO CANISTER FREE to every hostess having Tupperware party from now to January 15. THP. P. O. Box 281, Dedham, Mass. d22-3t-p

7.—MALE HELP

BANK TELLER WANTED
By Needham Bank
Experience not necessary
Permanent Position with Good Salary
SHORT HOURS
Plus Other Benefits
Here is an opportunity to learn while you earn with a growing progressive bank.
P. O. BOX 146
NEEDHAM, MASS.
N

WANTED: Reliable man, part time, for office cleaning. Saturday or Sunday. Reply Box K-367, Needham Chronicle, Needham. n

TAXI DRIVER WANTED for day shift; 5-day week; steady work. Apply Tom's Taxi, 113 Chapel St., Needham. NEedham 3-3000. n

EXPERIENCED plumber's helper; vicinity Newton. Call LAsell 7-6673, after 6 p.m. g

PERSON-L-WISE EMPLOYMENT SPECIALISTS
5 Summer St., Room 2, Natick
Daily, 9 - 4; Mon., Tues., Thurs. evenings, 7 - 9
Saturday mornings
OLympic 3-7990 OLympic 3-7901
MALE HELP WANTED
Sales, several openings Sal. plus
M. E., electronics, some packaging $8,000
Office manager, grad. accountant, min. 6 yrs. exp. $100
Insurance, sales Sal. plan or comm.
Tool designer $100 up
Gas station, Sunday, Needham, over 25 yrs. $1.00 hr.
Accountant, Bentley grad. $525 mo.
Methods man, min. 3 yrs. exp., Framingham $88
Toolmakers, heavy, A.R. machinists ..... $2.44 hr.
Bookkeeper, trainee, Watertown $60
Stock clerk, Boston, delicate parts $55
Factory, mech. inclined, H. S. grad., non-draftable, Needham $55 up
PARTIAL LISTING
REGISTER NOW! n

8.—FEMALE HELP

WANTED
Females who are interested in saving from $5 to $8 on leather lined, polished calf handbags. $12.95-$15.95 bags for $7.95 and $8.95.
FACTORY HANDBAG OUTLET
142 Belgrade Ave., Roslindale
Open every evening until Christmas
P

WANTED: Reliable woman to stay with children from 5 - 7 p.m., Monday through Friday for 6 weeks. Call after 6 p.m., FAirview 5-5350. p

DISPLAY ASSISTANT for Bachrach Photographers, 44 Hunt St., Newton, Mass.; art background and skill in lettering necessary; job offers variety and chance for self-expression; 5-day week. Call WAtertown 4-6200 for appointment. g

8.—FEMALE HELP

COMPTOMETER OPERATOR

Two-phase operation only, addition and multiplication. Processing dealers' orders, 37½-hour week. Pleasant offices, paid vacations, employee discounts and other benefits. You will receive a two weeks' vacation during 1956 if you start before December 31st, 1955.

Bigelow & Dowse Co.
Second Ave., Needham Heights
Industrial Development
Tel. Mr. Breslin at NEedham 3-4800
P

SECRETARY
With Shorthand and Dictaphone Experience — For A Needham Office
HOURS 9-5 5-DAY WEEK
Call NEedham 3-3692
Position available right after the first of the year.
N

WANTED BOOKKEEPER
With experience in general office detail.
R. E. CRONIN, Mover
80 Spring Street
West Roxbury
P

Did You Go Overboard?
WAS YOUR HEART BIGGER THAN YOUR POCKETBOOK?
AVON CAN HELP YOU EVEN THE SCORE!
CALL MRS. SERGI
DEdham 3-0617-R
P

BOOKKEEPER-TYPIST
For Pleasant Hospital Office
Vicinity Jamaica Plain
Must be accurate with figures and a good typist
WRITE BOX 846
PARKWAY TRANSCRIPT
ROSLINDALE 31, MASS.
P

WANTED
FEMALE EMPLOYEES
Light Factory Work in Pleasant, Friendly Surroundings.
NO EXPERIENCE NECESSARY
Suburban Community
Close To Transportation
PAID HOLIDAYS
INSURANCE—GOOD PAY
PENSIONS
Call W. D. Murray
NEedham 3-1680
NEEDLE DIVISION
MacGREGOR INSTRUMENT COMPANY
1448 Highland Ave.
Needham
P

ELECTRONICS FACTORY HELP
Wiring, Soldering and Automation Assembly
Some Experience Needed
GOOD WAGES - ALL BENEFITS
Hauman Instrument Co., Inc.
70 COOLIDGE HILL ROAD
WATERTOWN
P

ELDERLY COUPLE
need someone with nursing experience for relief duty Saturdays and Sundays. Call LAsell 7-7631. g

BABY SITTER: Experienced; several afternoons a week; in Doctor's home; one child; Newtonville. DEcatur 2-2467. d15-22-g

8.—FEMALE HELP

LAUNDRY
Woman For General Work In Laundry Store
FULL OR PART TIME
SERVICE LAUNDRY
167 Belgrade Ave., Roslindale
FAirview 3-5668 p

SECRETARY
With shorthand and dictaphone experience for a Needham office.
HOURS 9-5 5-DAY A WEEK
Reply to P. O. Box 177
Stating experience, age, and salary expected.
D15-2t-N

SECRETARY
FOR NEEDHAM OFFICE
FIVE DAYS
Call Mr. Douglas
AT
CHarlestown 2-0767
P

IS THERE A GIRL
LIVING IN NEWTON who knows how to operate a Burroughs sessimatic bookkeeping machine and might possibly desire a change in environment? Please call Mr. Rosenfield, TWinbrook 4-4020. p

COUNTER GIRL and waitress; good pay; no nights, Sundays or holidays. Lincoln Restaurant, 293 Walnut St., Newtonville. d15-2t-n

WANTED: Household help, two mornings a week, $1 an hour plus carfare. BIgelow 4-8845. g

BUSINESS COUPLE with 9-year-old school girl need housekeeper-cook to live in or out. No heavy work. Directly on bus line. DEcatur 2-4971. g

FOUNTAIN GIRL: Drug store, Newton Centre; five days, Monday - Friday, 9 to 3. LAsell 7-4727. g

HIGH SCHOOL GIRL to help around house after school; prefer live Newton Highlands Sq. or Crystal Lake area. Write Box 416, Newton Graphic, Newtonville. g

Bookkeeper-Secretary
THIS IS A REAL OPPORTUNITY in a very interesting business for the person who has the experience and ability to take full charge of our new marine department office. Telephone Mr. Dunham for appointment for interview. All replies will be strictly confidential. Dunham Pontiac Company, 268 Chestnut St., Needham. Tel. NEedham 3-3716. n

PERSON-L-WISE EMPLOYMENT SPECIALISTS
5 Summer St., Room 2, Natick
Daily, 9 - 4; Mon., Tues., Thurs. evenings, 7 - 9 and Saturday mornings
OLympic 3-7990 OLympic 3-7901
Secretaries, several excellent openings ..... $55 - $60
Steno. clerk, excellent opportunity ..... $200 - $225 mo.
Typist, some steno., Newton Upper Falls $60
Steno., Newton, 9 - 5 ..... $55
Head payroll clerk, min. 4 yrs. exp. $65
Communications clerk, Newton Upper Falls $60
Credit and collection, Newtonville $60
Comptometer, Framingham $260 mo.
Clerk-bookkeeper, Needham, $50 - $55
Office manager, Needham, top supervisory exp. $88
Comptometer, Newtonville or Needham ..... $46 - $50
MANY OTHER OPENINGS
NEW LISTINGS DAILY n

BOOKKEEPER: West Newton; 5-day week; one-girl office. DEcatur 2-0689 between 9 and 4. g

9.—SITUATIONS WANTED

WELCOME SERVICE
ELIZABETH SWEETS
THIS SERVICE fills an urgent need to those needing immediate help; Personal Shopping; Correspondence; Travelling; Sitting with Shut-ins; For other information call DEcatur 2-4699 n10-tf-g

FIRST-CLASS house worker; day work. TWinbrook 4-1620. g

YOUNG MAN would like position as private chauffeur. Willing to travel Florida or California. Has had experience. Write L. Murray, 20 Walter Ave., Brookline or call LOngwood 6-9507 eves. p

13.—HAIR REMOVAL

UNWANTED HAIR
Newest Electric Needle Method used in permanent removal of superfluous hair from face, arms, legs. Medically approved. MISS GRASSO FAirview 3-4040 or HEImont 5-6614. n1-tf-p

MEMBER of The Association of Electrologists; superfluous hair permanently removed. For appointment or free consultation call anytime—ROSE WILLIAMS. FAirview 5-5358 or HUbbard 2-4839. n10-13t-p

14.—JEWELRY & DIAMONDS

DIAMONDS RESET WHILE YOU WAIT
Many women hesitate to leave their diamonds due to value and sentiment. See your diamond reset into modern and secure mountings while you wait. Also our display of exclusive diamond jewelry and watches.
ROY L. SPRING
373 Washington St., Boston
HAncock 6-6688
Expert Diamond Setter 30 Yrs. Exp.
JY21-TF-P

15.—FOUNDATION GARMENTS

REGISTERED SPENCER CORSETIERE—Mrs Augusta M. W. Stevens, 15 Sanderson Ave., Dedham, Mass. Call for appointment. Phone DEdham 3-1072. m3-tf-d

REGISTERED SPENCER CORSETIERE — Mrs Beryl Johnson. NEedham 3-0113 j14-tf-n

SPIRELLA
FIGURE STYLIST Free figure analysis at home. Custom made corsets girdles and brassieres. Call Annete DiGiovanni, 177 Orange St. Roslindale. FAirview 5-9819. a23-tf-p

SPIRELLA: Style, comfort plus quality. Residential service; 12 years experience. Mrs Forgie, FAirview 5-5355. a1-tf-p

16.—DRESSMAKING & KNITTING

EXPERT DRESSMAKING and tailoring — Women and children; informal and evening wear. Telephone DEdham 3-5618. o27-13t-p

DRESSMAKING AND ALTERATIONS of all kinds. Expert fitter, formerly with well known Specialty Shop. Bigelow 4-1051. a15-tf-p

DRESSMAKING and alterations. Call FAirview 3-1586. n17-13t-p

DRESSMAKING
ALTERATIONS - REPAIRS
OF ALL KINDS Forman dresses, suits and coats made to order. Call DEdham 3-2890 Mrs. Frank F Cannata. 23 Arlington Rd., Dedham. S1-TF-P

MERRY CHRISTMAS
From The
WANT-AD STAFF
of
The TRANSCRIPT PUBLICATIONS

MAIN OFFICE
Marion Hughes - Advertising Manager
Estelle Adams — Joyce Shaw
Ruth Fitzhenry — Nancy O'Brien

NEEDHAM CHRONICLE OFFICE
Lois Worrey — Betty Chamberlin

NEWTON GRAPHIC OFFICE
Margaret Sheehan — Harriet Litvin

MILTON RECORD OFFICE
Margurite Chapman

16.—DRESSMAKING & KNITTING

DRESSMAKING AND ALTERATIONS Custom made suits, coats, and gowns. Very fine work Tel. TWinbrook 4-2559. au24-tf

DRESSMAKING AND ALTERATIONS. Will call at your home FAirview 5-6895 jy14-26t-p

FRENCH DESIGNER
EXPERT DRESSMAKER. Paris trained. All types of Custom Tailoring and Alterations. Call FAirview 5-4408 after 3 p.m. n17-13t-p

DRESS and COAT ALTERATIONS. Formerly with C. Crawford Holledge. Call Mrs. Tyler, GRanite 2-4017. m

18.—MUSIC & DANCING

FRANKIE CLEGG'S ORCHESTRA
The band that plays just for you
Specializing in wedding and private parties
Now playing at the 4 Provinces
Call HYde Park 3-4643-R
S-15-TF-P

ORCHESTRAS
FOR HIRE — Banquets, weddings and parties. Call DEdham 3-3689 o6-13-p

19.—MUSICAL INSTRUMENTS

SPINET PIANO BACK FROM RENTAL
Substantial saving on this beautiful piano. Pay $4 a week. Ten Year Guarantee. Yankee Doodle Piano & Organ Shop, 364 Washington Street, Holliston. 2426. Open evenings until 9 p.m. n3-tf-p

HAMMOND Chord Organ; excellent condition. Best offer accepted. BIgelow 4-7631. p

20.—INSTRUCTIONS

STUDIO of Musical Art. Olga V. Hirones teacher pianoforte; new England Conservatory Method. 47 Chilton road, West Roxbury. FAirview 3-5555. s1-tf-p

COLLEGE, H. S. instructor tutors FRENCH, LATIN, SPANISH, ENGLISH. Longwood 6-8206. s29-26t-g

PIANO, Flute, and accordion lessons. Classical and popular music. New and used instruments for sale and rent. Mildred Mitchell, 48 Colberg avenue, Roslindale, FAirview 3-1519. Certified teacher, member of the International Piano Teacher's Association. d8-3t-p

JANET LEMAY, Bachelor of Music, Degree Teacher of Piano; former teacher of B. U. Prep. division; member of International Pianists' Guild, National Guild of Piano Teachers, Musical Guild of Boston. 11 Heathcote St., Roslindale. FAirview 5-7255. o6-26t-p

CLASSICAL and popular piano lessons. Lessons in student's home, beginner and advanced. Sidney Tratenberg, 129 Washington St., Islington. DEdham 3-2115-R. d8-13t-p

21.—SCHOOLS

ED'S AUTO SCHOOL
Courteous, complete instructions. Approved safety controls. NOrwood 7-0229 DEdham 3-3174 FAirview 5-7826 m10-t-fp

25.—WANTED TO BUY

CASH FOR JUNK
Metals, Papers, Rags, Stoves and Boilers
will call
COLUMBIA SALVAGE CO.
HIghlands 2-2323
m13-tf

I'M NOT A DEALER, but enjoy Chinese art and curios — so, if you have any Chinese pieces you will sell please phone me at NEedham 3-2940-R. d8-3t-p

THE OLSSONS will pay more for marble-top furniture, Dedham pottery, china, cut glass, toys, dolls, used post cards, pamphlets everything old fashioned. Call or write—197 Durnell Ave., Roslindale. FAirview 5-0439. jy14-tf-p

THE BARN: (Dover Country Store). We buy from attic to cellar. Single pieces or entire contents, including furniture and bric-a-brac of all kinds. DOver 8-0285. au4-tf-p

WANTED
GLASS WALL SHOW CASE, suitable for displaying merchandise.
W. H. COOPER
DEdham 3-4000 p

CENTRAL SALVAGE: Still buying paper, rags, metals. Call NEedham 3-1947-W and a truck will call. au11-tf-p

We Buy Used Furniture
GLICK'S - GArrison 7-7969
au18-tf-p

DEDHAM SALVAGE CO.
Still buying rags, paper, metals, scrap, etc. DEdham 3-4724-M. a2-tf-p

BOOKS, pictures, frames, furniture, trunks, musical instruments. Everything from attic to cellar. Immediate cash and removal. Richard Gray, Auctioneer. Call anytime — KIrkland 7-5058, DEcatur 2-9750. n10-12t-p

25.—WANTED TO BUY

WANTED
TYPEWRITER DESK, secretarial style; in good condition. Call Mr. Cooper, DEdham 3-4000. p

R & S SALVAGE
copper boilers, 20c a lb.; papers 45c per 100 lbs.; copper, brass, lead and rags. Call ASpinwall 7-8574. d15-3t-p

WANTED
FRANKLIN STOVE, in good condition. Call Walpole 9595. p

WANTED TO BUY: Used portable typewriter. FAirview 5-1371. p

IF YOU HAVE any old rags, any kind; no matter how little, I will call for them anywhere and pay 3c lb. Call at once, Mrs. Ross, JAmaica 2-1111 or HAncock 6-1869. d22-13t-p

WANTED TO BUY: A used spinet-type piano. State price. Call LAsell 7-0777. g

27.—LAUNDERING, TAILORING

CURTAINS LAUNDERED; Mrs. Donahue. Also hand ironing. FAirview 5-0663. s29-tf-p

CURTAINS Laundered. Pick up and delivered. FAirview 3-4061. s29-13t-p

CURTAINS and lace tablecloths laundered. Call CUnningham 6-2055. d1-5t-m

WILL DO IRONING, mending — your home or mine. FAirview 3-3509. p

29.—Upholstering & Refinishing

Rugs & Upholstering
CLEANING DONE AT HOME
Reasonable Rates
TAlbot 5-9712
N17-13t-P

UPHOLSTERING
Fred T. Hassey
DEdham 3-2714—2797-W Evenings
n10-tf-p

SLIP COVERS
With your own material three piece set cut and pinned in your own home, $15. Stitched $15.00. Extra. Delivered in one week. Materials shown at your request. Call GEneva 6-1100 or BLue Hills 8-9452 anytime. d9-tf-p

If Springs in Your Living
Room Furniture are out of place and sag, send for me. Work done in your own home. Reasonable. Good work done. Call Jamaica 4-2994 evenings. s16-tf-p

EXPERT REPAIRING, Refinishing cane, rush seating. Elliot Kent—95 Chapel Street. NEedham 3-0622 n10-13t-p

DRAPERIES, Bedspreads, Ruffled Curtains, Slipcovers. Custom made, materials available. Reasonable. Emile Brunck. FAirview 3-5871 s8-tf-p

REUPHOLSTERING dirt cheap—because we use remnants, specialty—antiques, Cogswell occasional chairs, parlor sets. Dining, kitchen chairs $2 up. Chair bottoms repaired, steel web. $8.95, sofa, $1795. DEcatur 2-9720. n10-tf-p

CHAIRS RECOVERED: Chromium, dining room and bridge chairs recovered in latest plastic. New low prices. BEacon 2-6193. d22-3t-p

33.—BUILDING & CONTRACTING

L. BARBUTO
LANDSCAPING
ASPHALT & CEMENT WORK
We specialize in Flagstone Walks and Patios
Free Estimate
FAirview 5-5715
Call after 2 p.m.
JY14-TF-P

ASPHALT DRIVEWAYS and parking lots, trucking and loam. JAmaica 4-1306 after 5 p.m. Peter F. Walsh, 598 Canterbury St. Roslindale. s29-13t-p

T. H. GRASSO
EXCAVATING
Trenches — Cesspools
Truck Mounted Backhoe
DOVER 8-0571
JY28-26T-P

Komac Construction Co.
MASONRY
CHIMNEYS REPAIRED
STEPS AND PATIOS, etc.
LICENSED BUILDERS
Free Estimates
FAIRVIEW 5-9190 - 3-5507
S29-13T-P

A & P Construction Co.
Needham
Free Estimates
CARPENTER - CONTRACTS
HOME BUILDING
ROOFING - REMODELING
Fully Insured
Call
DEdham 3-4856-M or
NEedham 3-3107-J
O27-13T-N

33.— BUILDING & CONTRACTING

CINCOTTA BROS.
Asphalt Driveways
Sidewalks, Parking Area, etc.
Masonry - Landscaping - Shrub
—FREE ESTIMATES—
DE 2-1856 - BI 4-2890
s22-26t-p

General Contracting
Industrial & Home Maintenance
Plans Drawn - Free Estimates
Call: G. V. Albert - DEdham 3-5175
N17-13t-P

CARPENTRY, Building, Interior finishing, repairing and remodeling. Free estimates. James Cioffi, NEedham 3-3055. J3-tf-P

Repairing or Building
ROOFING and all types of carpentry done quickly — reasonably. Call FAirview 3-1162. Je9-tf-P

Edmund Tocci & Son
GENERAL CONTRACTORS
Formerly
E. & E. General Construction
Asphalt Driveways, Fill, Loam, and Tree Work. Free Estimates
Call NEedham 3-0675 or NEedham 3-4648-M
AU18-TF-N

SHOVEL: Shovel dozer and bulldozer excavating. NEedham 3-0175 or NEedham 3-2710. d16-tf-n

Mark Construction Co.
General Contractors
Custom Building Jobbing.
Alterations. Remodeling
"No Job Too Small or Too Big!"
We Design Plan and Build
FREE ESTIMATES
FAIRVIEW 5-7464
S-15-52T-P

GILMOUR BRUNDAGE & SONS
BUILDING CONTRACTORS
MASON WORK CHIMNEYS
ALTERATIONS ROOFING
LICENSED BUILDERS
—Free Estimates—
431 BELGRADE AVENUE
WEST ROXBURY
PHONES: FAirview 3-8071
KEystone 8-8222
A14-tf-P

PORCHES, Vestibules, room additions, basement playrooms, and attics; Paramount; LAsell 7-5300 d1-13t-p

34.—CARPENTRY

A. L. CARPENTER
BUILDER - CARPENTRY
REPAIRS - ROOFING
All outside carpentry, inside work, and kitchen cabinets. Remodeling, additions and building.
BLuehills 8-4637
D15-3t-P

P. H. RANDLOV & SON
• BUILDING CONTRACTORS
• KITCHENS MODERNIZED
• GENERAL REPAIRS
• REMODELING
• ADDITIONS
• ROOFING
• GUTTERS
DEdham 3-3529 or Fieldbrook 4-2010
(Call Collect)
Whether Your Job be Large or Small,
We Cheerfully Handle Them All
jy14-tf-p

Carpentry & Painting
Fully licensed, house-jacking, roofing
THOMAS YETMAN
10 DENT ST., WEST ROXBURY
Call FAirview 5-1918 Eves.
M31-tf-P

CARPENTER
All Kinds of Work Done. Time Payments arranged. Call Anytime. CAnton 6-0747 or GEneva 6-4578
N10-tf-P

CARPENTER: General repairs — gutters, porches, roofs, masonry, windows and screens. Good work, low estimates. Days — STadium 2-5538 evenings, DEcatur 2-0836. au4-tf-p

CARPENTER-ROOFER
NELSON
General repairs and remodelling; cabinet work; free estimates; 11 Braemore road, Newton. Call LAsell 7-7099. d1-13t-p

CARPENTER — Repairs, remodeling, roofs, cedar closets, block ceilings. Good work — low estimates. Schofield, after 6 p.m., FAirview 3-3571. d1-tf-p

CABINET MAKING and general carpentry; kitchen cabinets. LaFarge, WOodlawn 3-4777. d22-2t-p

A. C. DOUGLAS: General repairs of all kinds; kitchens, attics, playrooms. LAsell 7-2677. d22-13t-p

35.—ROOFING

OVER 50 YEARS REPUTATION FOR EXCELLENT WORK
EVERETT F. PENSHORN
—ROOFING CONTRACTOR—
Slate, Metal, Asphalt Shingles and Gravel Roofing. Gutters and Skylights Waterproofing.
185 Lamartine St., Jamaica Plain
JAmaica 4-4640
ap2-tf-P

HOMESTEAD CO.
ROOFERS
Roofing and Siding
Asphalt Shingle Roofs
Free Quotations—Call Anytime
DEcatur 2-9700 or write to
HOMESTEAD CO., P O BOX 56,
Newtonville 60 Mass.
JE2-tf-G

LEAKY ROOFS, Gutters and Chimneys; Masonry work. Low price. Guaranteed work. Call FAirview 3-5239. d22-13t-p

N. E. CHIMNEY SERVICE
CHIMNEY REPAIRS a specialty. All work guaranteed. BIgelow 4-6351. Call after 5 p.m. d1-13t-g

36.—PAINT PAPER, PLASTER

PAPERHANGING
FAirview 5-4570
D1-13t-P

PAINTING AND PAPERHANGING
BUDGET PLAN
Suburban Decorators
Licensed - Insured
FAirview 5-4570 - FAirview 3-4087
F17-tf-P

36.—PAINT, PAPER, PLASTER

PLASTERING
NEW WORK AND REMODELING
FRED YARRO
HYde Park 3-4238-M
o13-13t-P

INTERIOR PAINTING, Paperhanging and Ceiling Work guaranteed. Crawford & Son FAirview 5-5272 or FAirview 3-4825 M2-tf

INTERIOR-EXTERIOR PAINTING
Paperhanging - Floor Service
J. BRUNO FAirview 3-4065
J27-tf-P

PAPER HANGING and CEILINGS. Quality work for reasonable price. One-third off on paper. Immediate service. JOSEPH W. MARSHALL, Highlands 2-9842. For emergency after 12 midnight — call BEacon 2-8726. n17-13t-p

PAPERHANGING
AND CEILINGS. FAirview 5-1682
O6-13T-P

PAPER HANGING, painting and electrical work. Mr. Richards, DEcatur 2-1893. d15-tf-p

INTERIOR PAINTING
PAPERHANGING and CEILINGS
FRANK DOHERTY
FAirview 5-6959
FAirview 5-0705
O27-12T-P

PAPER HANGING
$8 $12 AVERAGE SIZE ROOM
Expert Workmanship Available Now
FAirview 5-9659 Jy21-tf-P

PLASTERING
Inside and Outside Painting
— Paper Hanging —
Cleanliness and Workmanship Guaranteed
Call Evenings 6-7 P.M.
B. E. COSTELLO
FAirview 5-4789
M24-tf-P

EXTERIOR and INTERIOR PAINTING and Paperhanging. John R. Day & Son, 85 Maple St., Needham. Call NEedham 3-1593. M15-tf-N

PAPERHANGING
CALL JERRY — JAmaica 4-6136
jy14 tf-p

"LET GEORGE DO IT!"
Painting - Paperhanging - Carpentry
REASONABLE RATES
TWinbrook 3-4962
N17-13t-P

PAINTING: Interior - exterior. Prompt service. Free estimates. LAsell 7-0233. d1-13t-p

INTERIOR PAINTING and papering; 12 years experience; reasonable prices. JAmaica 2-2122, FAirview 5-9164. d15-13t-p

PLASTERING REPAIRS
PATCHES A SPECIALTY
FAirview 5-4570
D15-13t-P

INTERIOR PAINTING and Paperhanging. Call Fiore — JAmaica 2-2619 after 6 p.m. s17-tf-p

INSIDE PAINTING, papering and ceilings, reasonable. DEdham 3-3625. d15-13t-p

40.—TREES & LANDSCAPING

LOTS CLEARED
WOOD SAWED, BRUSH REMOVAL
SHRUBS HEDGES TRIMMED
NEedham 3-0030
d8-13t-p

SAVE PROPERTY
Remove Dangerous Trees and Limbs
REASONABLE RATES
DEdham 3-2084-J
D1-4t-P

41.—MISC. SERVICES

HAVING A PARTY?
SANDWICHES and TEA CAKES — Especially made for teas, showers, parties, etc. Call FAirview 5-5459. F3-tf-P

THE HOUSE DOCTOR
FIXED RATES for home headaches. Silent door bells, lamps, outlets, switches won't work, windows unstuck, glazed cords, recaulked, dripping faucets, mail boxes replaced, shelving. Prices furnished. JAmaica 4-2929. M5-tf-P

CENTRE STATIONERY Co.
EVERYTHING FOR THE OFFICE.
COMPLETE TYPEWRITER SERVICE
Authorized Dealer
WEST ROXBURY
1723 CENTRE ST.
FAirview 3-8100
O1-tf-1

FRANGERA'S
Teas,
Showers,
Weddings,
Anniversaries,
Christenings,
Club Socials,
Cocktail Parties
Home Gatherings
Children's Parties
CALL:
FAirview 5-6542
JE30-TF-P

WINDOWS
Cleaned Replaced, Puttied.
Sash Cords
VENETIANS:
Cleaned, Sold, Repaired
OTHER HOME SERVICES
BACK BAY REPAIR SERVICE
KEnmore 6-3990
Range Oil Burners Serviced
My5-TF-P

ODD JOBS DONE
GARDENING - SHRUB REMOVAL
LIGHT MOVING
CLEANING CELLARS
NO JOB TOO SMALL FOR US
CALL JIM BROWN
FAirview 3-5751
Je9-tf-P

CATALOGS DESIGNED AND PRINTED
GRAPHIC HOUSE ASSOCIATES
Liberty 2-1466 a

41.—MISC. SERVICES

Honestly — Want To Save Money on Storm Windows?
After many years of working in the trade, making and installing aluminum doors and windows, I want to be on my own, working out of my home with no overhead. You don't have to buy more than one window or door. "You save commissions and installers costs," since I do all the work and give you guaranteed service. I can build you a porch and install jalousies. Excellent references.
CALL —
SID KUMINS
At ASpinwall 7-8252
D1-5t-P

THE WINDOW MAN
Cords & Glass Replaced
U-got Cracked Glass?
U-GOT HEAT LOSS?
CALL FAirview 3-1238
D1-tf-P

RUBBISH REMOVAL
ANYTHING YOU WANT REMOVED
WE'LL REMOVE IT!
H. B. BLODGETT
Call for Our Rates
DEdham 3-4565-R
My19-tf-P

GENERAL JOBBING
Rubbish removed, cleaning cellars attics and garages. Call DEdham 3-4724-M. s2-tf-p

WINDOWS, walls, floors washed, waxed. Household service, cottages, offices cleaned. Day or night service. Arborway Household Window Cleaning Co. Phone (7 a.m.-9 p.m.) JAmaica 4-1862 — JAmaica 4-6135. n10-tf-p

DRIVEWAYS PLOWED. Edward Grace, 284 Central Ave. NEedham 3-4766. Estimates given. d8-13t-p

Public Stenographer
Mimeographing
EFFIE ROSS — FAirview 5-4779.
d1-tf-p

PRINTING
FOR BUSINESS and social printing —Call THE PARKWAY PRINTER (day or eve.). FAirview 5-3128. s22-tf-p

IF YOU ARE HOOKING or braiding rugs, why not try me for woolen materials? Call ASpinwall 7-5371. o6-13t-p

ASHES AND RUBBISH REMOVED
NEedham 3-0030
ODD JOBS DONE
LAWSON BROS.
36 Crescent Rd., Needham Heights
F3-tf-P

PASSPORT and application photos. Now for the first time you have a choice. We will take 6 poses from which you may select the one of your liking. Go to Bubert's Photo for your passport and college application picture. For appointment —Call WEllesley 5-1565 R. 83 Central St. Wellesley "It's Bubert Photo." jy21-tf-p

E-Z House Cleaning Co.
Windows, floors, woodwork our specialty. All work guaranteed. FAIRview 3-5693. My10-tf-P

HANDY BROTHERS
YOU NAME IT. We'll Do It. All types of odd jobs. Floors washed and waxed.
WINDOWS GUTTERS
Windows and storm windows washed, repaired, installed. Gutters cleaned and weather proofed. Call FAirview 3-2762 or FAirview 5-3962. s29-tf-p

SEWING MACHINE REPAIRS all makes, work guaranteed by an expert. Erik's Repair Service. FAirview 3-1599. d15-tf-p

FLOOR WAXING; cellars cleaned; rubbish removed; tree work; snow plowing. Firewood for sale. Henry Walsh, NEedham 3-4739. d22-3t-n

42.—TRUCKING & MOVING

MOVING & TRUCKING
Full Loads Anywhere in Mass.
WILLIAM J. SARNIE
FAirview 3-1886
Jy21-tf-P

44.—OIL BURNERS & FURNACES

POWER OIL BURNERS INSTALLED, cleaned and serviced. Nights and Sundays FAirview 3-3540 s29-26t-p

CHIMNEYS CLEANED, built and repaired. Harry E. Palmer, 66 Glen St., South Natick. OLympic 3-4880. D4-tf-P

Range Burner Service
Range burners cleaned and installed. Automatic fuel pumps sold and installed. PAUL LEWIN DEdham 3-4371 my-tf-p

RANGE BURNER SERVICE Carbon burnt stove vacuumed. FAirview 3-8898. Arthur Watkins, 36 Cotuit St., West Roxbury o27-tf-p

POWER and range burners, cleaned and installed, by licensed service man. Bill Duhaime, NEedham 3-5395. o27-13t-p

45.—PLUMBING & HEATING

A. T. HAPENNEY CO.
Plumbing & Heating
REMODELING - REPAIRING
EMERGENCY SERVICE
—Free Estimate—
DEdham 3-0703
Au18-tf-P

46.—ELECTRICIANS

ELECTRICIAN: Available evenings and Saturday for repairs and installations. Call McMahon at FAirview 3-2700. d1-tf-p

48.—ELECTRIC REPAIRS

WASHING MACHINES REPAIRED
Automatic & Wringer Machines
O'BRIEN WASHING MACHINE SERVICE
FAirview 3-6053
CUnningham 6-6727
O20-13T-P

VACUUM CLEANERS
All Makes and Models
Repaired and Sold
Free Pick up and Delivery
All Work Guaranteed
MIKE'S RADIO & TV SERVICE
196 Belgrade Avenue
Roslindale
CALL
FAirview 3-8374 or FAirview 3-7991
d22-13t-p

50.—CLOCK & WATCH REPAIR

Fine Watch Repairing
JOEL LEVENSON, 156 LaGrange St., West Roxbury. FAirview 3-2985. Je16-tf-P

NEWTON
WEST NEWTON SQUARE LA. 7-3540
WEDNESDAY-SATURDAY DECEMBER 21-24
BING CROSBY - CLAUDE DAUPHIN
"LITTLE BOY LOST"
plus
ELIZABETH TAYLOR - DANA ANDREWS
"ELEPHANT WALK"
SUNDAY-TUESDAY DECEMBER 25-27
OLIVIA DeHAVILLAND - ROBERT MITCHUM
"NOT AS A STRANGER"
plus
R. Scott - "RAGE AT DAWN"
Starts Wednesday - First Local Showing
"VIEW FROM POMPEY'S HEAD"

OPEN THURSDAY AND FRIDAY 'TIL 9 P.M.
SATURDAY UNTIL 6 P.M.
- 2 and 3 Pc. Knitted SLEEPERS and SKI PAJAMAS
- ALL WOOL SKATING SOCKS
- SPORT SOCKS - ATHLETIC SOCKS
- MILL SURPLUS KNITWEAR AT SPECIAL LOW PRICES
- WARM, WINTERWEIGHT HOSIERY AND UNDERWEAR FOR MEN, WOMEN and CHILDREN

S-P-E-C-I-A-L ! Heavy All-Wool KNEE-HIGH CAMPUS SOCKS pr 85¢

TROY KNITWEAR
63 UNION ST., Opp. NEWTON CENTRE R.R. STATION
DEcatur 2-2425

WHEN THE THERMOMETER GOES DOWN - WANT AD RESULTS GO UP

52 —PIANOS TUNED

For The Piano Tuner
Call Grosbayne, ALgonquin 4-6642 Over 30 years experience Formerly with Chickering Mason & Hamlin and Knabe Piano Companies Reasonable a1 tf-p

53.—PHOTOGRAPHY

LET US PHOTOGRAPH your Christmas party. Newton Studio LAsell 7-1607. d15-21-g

58 —FLOORS

Arborway Floor Co.
Linoleum Rubber Asphalt and Plastic Tile
Floors Sanded and Refinished
52 Hyde Park Avenue
JA 2-0028 - JA 4-1556
Au25 Tf p

GUNDERSEN
FLOOR SANDING
REFINISHING
BLuehills 8-4059
fy14 tf-p

60.—REFRIGERATION

WE REPAIR REFRIGERATORS (all makes, including Coldspots) washers vacuum cleaners, household appliances Authorized service for G E, Westinghouse and Norge Appliance Sales & Service Co. 1250 Washington St., Norwood Tel NOrwood 7-0639 O18-tf-D

REFRIGERATION AND AIR CONDITIONING
Sales and Service
Commercial and Household
R W MITCHELL & CO.
DEdham 3-1066 Jy7-tf-P

61.—TELEVISION

UNION TELEVISION SERVICE CO.
SALES AND SERVICE
$3.50 including All Parts If Factory Warranty
Antennas Repaired and Installed
FAirview 5-7464 or MOnument 6-3352
JY21 TF P

CURT'S TELEVISION SERVICE—Same day service. Guaranteed service on all makes. We go anywhere, any time. Reasonable prices DEcatur 2-5942. g

62.—RADIO & T.V. REPAIRS

Television Repairing
REASONABLE RATES Webb's
TV Service—LAsell 7-6037 jy7 tf-p

64.—PETS

Christmas Puppies!
WE HAVE a wonderful selection of young, healthy, inoculated Pups, Red Dachshunds, Shepherds, Cockers, Beagles, Poodles, Fox Terriers and mixed breeds, Parakeets, guaranteed to talk, $6.95 - others $2.99, Canaries, Tropical Fish and many gifts for your pets.
(Open Every Evening Except Saturday Until 9 P.M.)
Tropicland Pet Shop
916 PROVIDENCE HIGHWAY
(Route 1)
DEdham 3-4994

PEKES $50 up
Kennel Moving to Conn.
PRICES SLASHED
To Reduce Stock
CHARLESBANK PEKINGESE AKC
By Appt. Only
COpley 7-0818
205 Bay State Road,
Boston 15, Mass.
P

MOORE'S DOG SERVICE — Route 16 South Natick OLympic 3-5960 Large kennels and individual runs Open for your inspection any time. Ja13-tf-T

PARRAKEETS Healthy home raised NEedham 3-0958 n18 tf-n

FOR CARE of your pets Consult Dr Wolf's Animal Hospital 748 River street Hyde Park HYde Park 3-4205 Office hours 11 a m to 12 Noon 1 p m to 7 p m Except Wednesday and Saturday evenings o6 tf-p

PUPPIES WANTED
MUST BE YOUNG and healthy
Call DEdham 3-4994 n24-tf-p

PARAKEETS: Cage-bred; under ABS and MBS standards. Call DEdham 3-5025-W after 6:30 p.m d15-3t-p

SCOTTIES
4 MONTHS OLD Beauties. Unexcelled breeding; wonderful dispositions. Show or pet. AKC. Reasonable. Miller, EDgewater 7-0162. p

CHRISTMAS BOXER, AKC registered, male puppy; fine pedigree; excellent pet. Very reasonable. TWinbrook 3-8076. g

BOXER: Red fawn spayed female; German born. Registered. Very friendly; 1½ years old. Call DEdham 3-5657 p

3 HEALTHY PUPPIES for sale; half Labrador retriever, half German shepherd. Predominantly black Call NEedham 3-2095-J. p

66 —HOUSEHOLD GOODS

One of the Real Joys of
YULETIDE
Is the opportunity to put aside the routine and customs of every day business and in real Sincerity we wish our friends —
A Very Merry Christmas
And A Happy New Year
SEELEY BROS.
Whalen & Richardson
Successors
757 Washington Street
NEWTONVILLE
LAsell 7-2000

BRAND NEW RUGS
MILL ENDS
Odd lots, seconds trial runs, way below regular prices. Come see come buy, come save $'s. 35 rolls 9' 12' 15' widths. Save $3 to $5.50 per sq yd over regular prices.
ADAMS & SWETT
Cor Magazine and Kemble Sts
(Opposite 1000 Massachusetts Avenue Roxbury)
Highlands 2-7000
N17-tf-P

CHAIR; CABINET; drapes; bedding; Tuxedo; miscellaneous; reasonable. BEacon 2-4649 evenings. g

I'LL BUY CHINESE CURIOS or art — please phone NEedham 3-2940-R. d8-3t-p

66 —HOUSEHOLD GOODS

CANDLEWICK CABIN
DEDHAM THRIFT SHOP
411 Washington Street
DEdham
Upholstered Chair and Ottoman
Chinese Lamp
5 pc. Sterling Silver Tea Set
4 pc. Silver Plated Tea Set
20 pcs. of Old Chelsea
DEdham 3-1846 P

ANTIQUES bought, sold. All kinds A. R. Scott, Providence Highway DEdham 3-3203 o6 tf-p

BROADLOOM REMNANTS, from all leading mills in the country most sizes most colors. Visit our Remnant Department—Beacon Floor Coverings 1296 Center St., Newton Centre 59 Mass. LAsell 7-1773 DEcatur 2-4530 S25-tf-P

Trade in Used Furniture for New
WE BUY USED FURNITURE
Trade, sell or buy furniture, rugs refrigerators, TVs pianos, at Boston's largest new and used furniture store
Metropolitan Trade-In Warehouse
53 Roxbury St., Roxbury
Highlands 5-2707 — Open evenings m24 tf-p

MELLOW OLD Knotty Pine of all kinds, drop-leaf tables, commodes, cobbler's bench Welsh dressers, old china glass, copper, pewter; used furniture and gifts of all kinds KAY'S PLACE, 46 Chestnut Place NEedham 3-4077 n10-tf-p

COFFEE TABLE
PAINE'S UNIQUE and beautiful Colonial pine Sailmaker's bench with drawer; $35. NEedham 3-1572. n

Dining Table & 4 Chairs
WITH LAZY SUSAN. Paine's lovely pine reproductions of Colonial pieces for someone seeking distinctive furniture; $79. NEedham 3-1572. n

NEW NASHUA electric blanket, half price; banjo clock; large antique wall clock. NEedham 3-2646-J. n

LOUNGE-TYPE SOFA with slipcovers; A-1 condition. Reasonable price for quick sale. NEedham 3-2907. n

FOR SALE: 17" Motorola TV, wood; minor repairs needed; two years old; $25. Call DEdham 3-1854-J after 8:30 p.m. p

4-POSTER maple bedroom suite, spring and mattress, dresser and mirror, excellent condition; maple kitchen set, extension table, 4 chairs; large oak desk and swivel chair. Call HOmestead 9-9040 after 6 p.m. p

FLORENCE STOVE oil burner; 2 burners; white with 75-gallon storage tank; excellent condition Call FAirview 3-2618. p

7-PIECE SOLID maple dinette set and hutch cabinet. Was $180, will sell for $75. DEdham 3-5509. p

BEAUTIFUL, slightly used 9 x 12 Axminster rug, $60. DEcatur 2-9720. p

PAIR HAND-CARVED French commodes (cost $150) — $85; Chelsea ship's clock, $50; Swiss music box, $35; old hammered brass pail (large), $20; two rumpus room pinball machines, reasonable; unusual wrought iron coffee table, inlaid with brass and old coins, $50; brass-bound wood box, $15; steeple clock, $25; cloisonne lamp, $15; blanket chests; cut glass; china, etc. LAsell 7-6284. g

CUSTOM MADE FURNITURE, including 2-year-old Starck spinet piano, 6-pc. solid mahogany twin bedroom set, 5-pc. solid mahogany double bedroom set; also custom living room and den furniture Selling all furnishings. Call TWinbrook 3-6262. p

MOVING SOON. Must sell my furnishings: 8-pc. maple dinette set with hutch cabinet; twin bedroom maple set, 3-pc. leather covered living room set, R.C.A. 16-in. TV, youth bed. COlumbia 5-3530. d22-2t-p

FLORENCE LIVING ROOM space heater; like new; $20. FAirview 3-1278. p

ONE PAIR Italian rose 90" drapes, new custom made. FAirview 5-3725. p

OLD ORIENTAL RUGS of various sizes; chairs; folding top mahogany table; 6-leg round table; overstuffed Cogswell type chair; 54" dining room extension table; old gilt mirror, heavy composition frame; 6-ft. office table; old bric-a-brac. Many other items. Call NEedham 3-1038. p

67 —SALE APPLIANCES

SERVEL, 8 cu. ft. refrigerator in perfect condition; 12 years old; $35. Phone DEdham 3-4351-W. p

4-BURNER GAS STOVE with oven and broiler, $15. DEdham 3-0107. p

9 CU. FT. International Harvester refrigerator, push button defrost, across the top freezer, 18 months old, 5 year warranty $125 or best offer Highlands 2-7636 p

AUTOMATIC GAS space heater and gas unit. Seen by appointment. Reasonable offer. DEdham 3-1729-W. p

CRAWFORD oil and gas range; Servel refrigerator. Call FAirview 5-4642 evenings, 6 p.m. - 9 p.m. p

RENDIX automatic home ironer; never used. FAirview 5-6947. p

OLD ELECTROLUX vacuum cleaner with cleaner attachments; 2 electric hot plates; electric percolator; fluorescent desk lamp. Call NEedham 3-1038. p

68 —SALE MISCELLANEOUS

WOW - WOW - WOW
We have knocked prices upside down. Just received another lot of
GENUINE POLISHED CALF
HANDBAGS
Leather Lined, of course, regular retail price $12.95 to $15.95. Our Price $7.95 to $8.95.
FACTORY HANDBAG OUTLET
142 Belgrade Ave., Roslindale
Open Every Night to 9 P.M.
Plenty of Free Parking Space P

'LET A SPECIALIST HELP YOU"
See the rows and rows of mattresses, convertible sofas, Hollywoods, bunks, etc. All famous names. Extensive sleep research provides your best guarantee of satisfaction Siesta Sleep Shop, 320 Centre St., Newton Corner, (formerly Woolworths), DEcatur 2-7176; 221 Parkingway, Quincy, MAyflower 9-5119 d1-4t-p

TREMENDOUS selection of Simmons Hide-a-Beds, every style, size, color, price range; also studios, lounges hi-risers, etc. Hide-a-Way bed, $99.95. Siesta Sleep Shop, 320 Centre St., Newton Corner, (formerly Woolworths), DEcatur 2-7176; 221 Parkingway, Quincy, MAyflower 9-5119. d1-4t-p

OFFICE FURNITURE: 3 desks, atlases and case, steel files, gas space heater, 67 Cedar street, Dedham. p

WOOD: Fireplace and Furnace, $7.50-$11.50-$15.50 per half cord; cut 12" 16"-24" long and delivered Days TWinbrook 4-1265; nights TWinbrook 4-1831. d15-13t-g

68 —SALE MISCELLANEOUS

$20.00 TRADE-IN on your old mattress toward brand name Orthopedic mattress, single, three-quarter, full sizes. Siesta Sleep Shop, 320 Centre St., Newton Corner, DEcatur 2-7176; 221 Parkingway, Quincy, MAyflower 9-5119. d1-4t-p

FIREPLACE WOOD
SEASONED OAK AND MAPLE
Call Eves., NE 3-1869-J
D8-4t-P

HOLLYWOOD BED SALE: Englander, $48.95, headboards, $5; student bed, $29.95; innerspring mattresses (any size), $15.95; maple bunk beds, complete, $49.95; cot mattress, $4.99; 100% washable orlon pillows, 2 for $2.99. (Must bring this advertisement). Siesta Sleep Shop, 320 Centre St., Newton Corner, DEcatur 2-7176; 221 Parkingway, Quincy, MAyflower 9-5119. Free parking Open Thursday and Friday evenings. d1-4t-p

FIREPLACE WOOD
PROMPT delivery; basket full to truck load. BLuehills 8-1681. HYde Park 3-1482-W. d8-4t-p

UNDERWOOD noiseless typewriter $25; Remington noiseless typewriter, $25; Wales adding machine (10 column), $25; two D.C. to A.C. inverters for radio and television, $15 and $25; new 6-volt car battery, never used, $10; over $50 worth of copper and iron pipe fitting for $20. Call any time after 5 p.m. at Bill Kelsoe, 992 Chestnut St., Newton Upper Falls. g

TWO DOORS for sale; one screen, one storm; custom made, 3x6.6; excellent condition; $12.50 each Call Bigelow 4-0665 after 5:30 p.m. g

FIREPLACE WOOD for sale, split and cut, $25 cord. NEedham 3-3525. n

MIRROR, 35x47, $15; riding breeches, size 12, $5; riding boots, size 6, narrow, $5. Call NEedham 3-5466-R. n

HOOVER Vacuum Cleaner, all attachments, $20; Minneapolis thermostat, $8. DEdham 3-4968-R. p

FOR SALE: Sylvania 12" Console; Easy Spin-Dryer; mahogany step table. FAirview 3-8986. p

24" HEAVY DUTY jig saw, with motor and table; perfect condition. Priced at $65. Call OLympic 3-3033 evenings. p

STORM WINDOWS: eight, 4 lite 30 x 54; five, 2 lite 30 x 46. Lot $25. Call NOrwood 7-1685-M after 6 p.m. p

FURNACE OIL BURNER, tank; two 50-gal. oil tanks; good condition. Call FAirview 5-3601. p

ROYAL TYPEWRITER, excellent condition, $50; typewriter table, $5. LAsell 7-6284. g

ROYAL Portable, quiet Deluxe typewriter; $55 Worth $120. Call NEedham 3-4467. p

52-GAL. ELECTRIC water heater; reasonable. Make offer. JAmaica 4-7499. p

69 —SALE CHILDREN'S GOODS

RENT a 27"x54" crib, $2 weekly "LULLABYS" JUVENILE RENTAL DEPARTMENT LOngwood 6-9487 n10-tf-p

BABY FURNITURE: SAVE UP TO 40%! 27"x54" cribs, $13.95; bathinettes, $12.95; very sturdy high chairs, $9.95; 3-purpose play-yards $14.95; wetproof mattresses, 27"x54", $6.95. "LULLABY SHOP", 362 Harvard St., Brookline. LOngwood 6-9487. Open every evening until 9 p.m. p

CHILDREN'S FAIR closed from Wednesday, December 21st to Wednesday January 4th. d22-2t-p

70 —SALE CLOTHING

Jackets Jackets Jackets
THE WALLS ARE BURSTING. Must clear out jacket stock now Take your pick of men's and boys styles Parkas, surcoats, cossacks wools, gabardines, plaids, and trillions more Prices as low as $7.99 Come in this week. You will be sure to pick one at these amazingly low prices. Mal's Bargain Center Needham Sq Open every night until Christmas until 9 p.m. n

SCOTT'S TUXEDO, worn twice perfect. NEedham 3-3083. n

BLACK PERSIAN LAMB coat, size 14; $60 or offer. LAsell 7-4918 Box 415, Newton Graphic, Newtonville. g

ALASKA SEAL COAT, size 14 - 16, $200; excellent condition. Write Box 102, Milton Record, Milton. m

BEAUTIFUL leopard coat, made to order, with large beaver collar, hat of same. Beige color coat, made to order, with large fitch collar Sizes 12 - 16. ASpinwall 7-6433. n

—DO-IT-YOURSELF—

CHAIN SAWS RENTED
LAWN MOWERS AND SAWS SHARPENED
Keen Edge Saw Service
368 Centre Street Jamaica Plain
JAmaica 4-7471 jy-7-tf p

PAINTS
FLOOR SANDERS AND WAXERS FOR RENT
HARDWARE SUPPLIES
KEELAN'S HARDWARE
581 HIGH STREET
DEDHAM
DEdham 3-0132
n3-13t-p

71.—CHRISTMAS SPECIALS

WANTED
More new customers to visit our Handbag Outlet, the only store in New England selling handbags exclusively direct from factory-to-you. Beautiful Antelope Suede Bags, regular price $12.95, Our Price $6.95.
FACTORY HANDBAG OUTLET
142 Belgrade Ave., Roslindale
Two Blocks From Roslindale Square
Plenty of Free Parking Space P

CHILD'S ROLL-TOP DESK and chair; girl's figure skates, size 6; boy's hockey skates, size 9. NEedham 3-1810-M. n

1500 GIFT SHIRTS ON SALE!
IMAGINE! Over 1500 famous name shirts being sold this week at Mal's with reductions of 25% to 40% from original prices. Famous "Dan River" Wash'n Wear plaids, regularly $3.95 — now $2.98; genuine "Hockmeyer" corduroy shirts, regularly $6.95—now $3.95; famous "Simtex" Black Watch plaids, regularly $4.95—now $2.98; nationally advertised "Parker Wilder" wool dress shirts, regular $7.95 now $4.95. sizes small, medium, large and extra large, Gift Boxed Free; Mal's Bargain Center, Needham Sq., Needham. Open every night until Christmas until 9 p.m. n

WINSHIP FORTNITER; portable record player, blackboard; baking set. NEedham 3-4261-W. n



TRANSCRIPT PUBLICATIONS

MERRY CHRISTMAS TO ALL
from
Hobart Radio & Television Service
4275 Washington Street, Roslindale
FAirview 5-5369 P

BEST WISHES FOR A HAPPY HOLIDAY!
BILL SWIACKI
REAL ESTATE
DEdham 3-1846 P

SEASON'S GREETINGS
To All Our Friends
KLEPS
Auto Electric Service
770 Providence Highway
NOrwood 7-2279

Best Wishes for Christmas and the New Year
MRS. HAZEL MORSE
REALTOR
902 Highland Avenue, Needham, Mass.
NEedham 3-5020 NEedham 3-3210

THE HAPPIEST OF HOLIDAYS
Dedham Line-Nay Taxi
DEdham 3-3617 - 3-0300
Serving You for Over 37 Years P

DOVER COUNTRY STORE
Closed All Day Dec. 25th & 26th and January 1st and 2nd
The Yule Log Burns Its Warmth Once More
With Greetings From the Dover Store,
"MERRY CHRISTMAS" Ringing in the Air
Thanks Our Friends Both Here and There,
Wishing Health, Happiness Galore
In '56 From the Dover Store.

SEASON'S GREETINGS
AND A HAPPY AND PEACEFUL NEW YEAR!
JAMES V. MURPHY
REALTOR
42 Willow St., West Roxbury
FAirview 3-8200 P

MERRY CHRISTMAS AND BEST WISHES FOR THE NEW YEAR!
Ira E. Barlow, Realtor
571 High Street, Westwood
DEdham 3-3079 - DEdham 3-0747-W

71.—CHRISTMAS SPECIAL

Unbelievable Tie Sale
ALMOST UNBELIEVABLE! Take your pick of men's or boys' bow ties or cravats, every shape, color, and style. All first quality of highest grade fabrics. Gift boxed. A selection of over 1,000 ties. Values to $1.50 each — This week all ties 2 for $1.00. Mal's Bargain Center, Needham Sq., Needham. Open every night until Christmas until 9 p.m. n

Cowboy Boots Reduced
PLANNING to give that little cowboy in your family those boots he asked from Santa? Mal's has the famous "Acme" western boots handsomely tooled designs, genuine leather western heels, approved by the American Medical Association to keep your child's feet healthy Colors in brown, black, and ruby Sizes 8½ to 3; reg. $6.95 — now $4.95. Sizes 4 to 6, reg. $8.95 — now $5.95 Mal's Bargain Center, Needham Sq., Needham. Open every night until Christmas until 9 p.m. n

BOY'S hockey skates, size 3; excellent condition; $4.50. NEedham 3-3394. n

LAMBRETA motor scooter; mileage under 500. NEedham 3-1616-M after 6 p.m. n

GOT GIFT PROBLEMS?
ARE THE GIFTS you're planning for the men in your family a little more than your budget can bear? Try Mal's in Needham; selection is unmatched, quality of only the highest standards, and prices are so low you'll come back again and again—for your Christmas gift needs. Mal's Bargain Center, Needham Sq., Needham. Open every night until Christmas until 9 p.m. n

Christmas Greetings
Compliments of
Hopkins & Moore, Inc.
779 Centre Street,
Jamaica Plain 30, Mass.
JAmaica 4-2700 P

MERRY CHRISTMAS
And A Happy New Year
from
SALVY'S
Barber & Beauty Shop
397 Washington Street
DEdham 3-1476 P

SEASON'S GREETINGS
SINGER SEWING MACHINE CO.
27 CORINTH STREET, ROSLINDALE
FAirview 3-1992 P

TO OUR FRIENDS
old and new, we extend best wishes for a very
MERRY CHRISTMAS
and a New Year of Happiness and Prosperity
Francis J. McNulty
Margaret E. McNulty
Jean McNulty
45 Corey Street, West Roxbury
FAirview 5-3400 P

MERRY CHRISTMAS TO ALL
from
Byers Fuel Company
134 Dale Street,
DEdham 3-2978 P

SEASON'S GREETINGS
Wm. T. Inch Company
4281 Washington Street, Roslindale
FAirview 5-7080
FAirview 5-7081 P

SEASON'S GREETINGS
And Best Wishes to Our Friends!
MARIAN'S CARD & GIFT SHOP
3 EASTERN AVENUE
DEdham 3-1865

MERRY CHRISTMAS and A HAPPY NEW YEAR
To All Our Friends
And Customers
MAL'S Bargain Center
Needham Square
Needham P

MERRY CHRISTMAS
TO ALL
Thank You For Your Patronage
FRANGERA'S
YOUR "PARTY" HOSTESS
FAirview 5-6542

71.—CHRISTMAS SPECIAL

MEN'S & BOYS' SWEATER SALE!
IF YOU HAVE a sweater in mind for that special guy for Christmas —see the fabulous selection at Mal's 50% wool, 50% orlon sleeveless sweaters, regularly $4.95—now $2.98; heavy knit ski sweaters, regularly $10.95—now $6.95; virgin wool button-down cardigans, regularly $7.95—now $4.95; boys' 100% orlon long sleeve sweaters, regularly $5.95—now $3.98. Many, many more, all low priced for Christmas. Mal's Bargain Center, Needham Sq., Needham. Open every night until Christmas until 9 p.m. n

COWBOY SUITS FOR CHRISTMAS
MAL'S JUST RECEIVED a large lot of genuine "Roy Rogers" and "Dale Evans" western suits, sizes 4 - 12, for boys and girls. Imagine! you get chaps, vest, gun, holster, shirt, lanyards, kerchief and belt — a $6.95 nationally advertised set — this week, complete set, $3.95. Mal's Bargain Center, Needham Sq., Needham. Open every night until Christmas until 9 p.m. n

TOYS
Doll Cribs, Cradles and Bureaus, Etc. Well Made, Reasonably Priced.
5 Batchelder St., Dorchester
Call Highlands 2-6194 Anytime
D8-3t-P

GIRL'S cream and black Columbia bicycle, like new. NEedham 3-2519-R. n

LAST YEAR'S professional model Spaulding registered irons, $58, matching wedges available. NEedham 3-3471. n

71.—CHRISTMAS SPECIAL

LIONEL "027" trains and accessories; good condition. Reasonable. FAirview 5-9049. p

RACER SKATES size 5, $10. FAirview 5-3261. p

AGE 10-13, boy's skils, adjustable foot locks, poles, FAirview 5-3261. p

11-INCH ICE SKATES; also Flexible Flyer sled; each $5. 62 Stimson St., West Roxbury, evenings. p

BOY'S HOCKEY shoe skates, size 9; excellent condition. DEcatur 2-3125. g

72.—BICYCLES

3-Speed English Bikes, reg $54.00 - $39.88 26" Columbia Bikes, fully equipped, reg $65.00 $49.77 24" balloon tire Bikes with w w's, reg $45.00 $36.44
STAR AUTO STORES
4260 Washington Street
Roslindale Square
FAirview 3-6160
Open Thurs and Fri Eves til 9 p.m. P

SPECIAL LAY-A-WAY SALE: 20" balloon tire bikes $27.95 24" $32.50 26" $32.50 English type $32.50 Pedal autos, $10.99 Bouncing horses, $6.99 Table and chairs $9.49 Big heavy trikes $11.50 We repair sell, buy or trade used bikes Forest Hills Bicycle Service, 3760 Washington Street JAmaica 2-3441. o10 tf-p

GIRL'S 26" SCHWINN bicycle, $12. 275 Bridge St., Dedham. p

GIRL'S BICYCLE, $15. Call DEdham 3-5569-W after 6 p.m. or from 9 a.m. to 12 noon; or call at 28 Whiting St., Dedham, 1st floor. d22-2t-p

BOY'S HARTFORD Sports Master bicycle; 26"; lightweight; $20. Call DEdham 3-3846-J between 9 - 5 p.m. p

73 —SPORTING GOODS

RACING SKATES, size 5; $10. Call FAirview 5-3261. p

74 —BOATS & MOTORS

AT RED WING BAY Excellent used 15 Grumman canoes, $159 if taken this fall Phone NEedham 3-2613 n27 tf-n

76.—TO LET ROOMS

LARGE FRONT ROOM, convenient to bus lines; kitchen privileges, garage available. NEedham 3-3782-M. n24-tf-p

NEWTON CENTRE: Large room, near transportation; semi-private bath; breakfast arranged. Telephone evenings, DEcatur 2-9862. d8-4t-g

BEACON STREET, Waban: attractive twin bedroom, private bath, garage, private family. BIgelow 4-1291. g

WEST ROXBURY: Large furnished room. Ideal location, near transportation. Business man only. References. Call FAirview 5-5433 after 6 p.m. p

NEEDHAM: Large front room in home of widow, near bus-line; kitchen privileges. NEedham 3-3782-M. n

NEWTON: Light housekeeping rooms; newly renovated; new furniture including TV. DEcatur 2-1955. g

80.—Convalescent & Rest Homes

The Messenger Nursing Home
The Messenger Annex on the Charles Qualified Nurses, 24 hrs Best Home cooked food and excellent care LAsell 7-9516 Gladys E Miller, Watertown 4-9826 ja27-tf-t

NURSING HOME — Exclusive Private rooms, 5 acres beautiful landscaped grounds Will have vacancy Beautiful for one wishing homelike atmosphere. Walking patients preferred. TV Large sitting room Everything possible for home comfort. 24 hr nursing care Vegetables from our own garden Call OLympic 3-1543. s1-13t-t

82.—Houses & Apts. FOR RENT

JAMAICA PLAIN: 6 rooms, bath; continuous h. w.; white combination sink; hot air heat. JAmaica 4-3342. p

FURNISHED, 2 rooms; heat and utilities. 421 Washington St., Westwood. DEdham 3-1199-W. d15-tf-d

ROSLINDALE: 6-room apartment; oil heat; 3rd floor; adults preferred. FAirview 5-3714. p

MODERN 6 rooms, sunparlor; oil heat; $80. Adults. FAirview 3-5420. p

5-ROOM apartment for rent; $55. Available Jan. 15. FAirview 5-0669. d22-2t-p

2 ROOMS furnished; bath; separate entrance. Couple only. FAirview 5-5236. p

NEEDHAM: 3-bedroom apartment, centrally located; automatic heat; $95. NEedham 3-2519-R. n

ROSLINDALE: 6-room apartment, 2nd floor, h. w. oil heat; adults; $75. Nelson Realty, FAirview 5-6870. p

ROSLINDALE: 6½-room apartment, suitable for doctor or dentist; oil heat, continuous h. w. Call FAirview 5-9478 after 6 p.m. p

NEWTON CORNER: 6-room heated apartment, 1st floor; convenient to everything, completely renovated; $110; parking space. BIgelow 4-8334. g

DEDHAM: Modern 3-room apartment; living room, bedroom and electric cabinet kitchen with refrigerator. Full bath, heat and h. w. supplied. $75. DEdham 3-4720-M. p

ROXBURY: 4-room apartment; coal heat; available January 1st; rent $38. Call FAirview 5-0172. d22-2t-p

WEST ROXBURY: 5½ rooms; 3 bedrooms; oil heat, continuous h. w.; completely redecorated; $85. FAirview 3-2028. p

WEST ROXBURY, near Hancock Village: Heated, attractive 5½-room 1st floor apartment. Rent includes heat and h. w.; $95. FAirview 3-6165. p

ROSLINDALE: 5 rooms; automatic oil heat. Nice neighborhood. FAirview 3-2974. p

ROSLINDALE: Five rooms; oil heat, continuous hot water; 2nd floor. Evenings, FAirview 3-7635. n

WEST ROXBURY. Furnished, heated 2-room apartment; continuous h. w., utilities; business couple, $20 weekly. FAirview 3-7021. p

NORWOOD, 24 Cottage St.: 3 rooms and bath; heat, h.w., electricity: $15 a week. Call WEllesley 5-2727-R. p

83 —WANTED APTS & HOUSES

COUPLE BEING married soon desires small, attractive apartment about January 14th; Newton, Wellesley, Watertown, Waltham, Belmont; under $80. Call between 7-9, LAsell 7-2046 d8-tf-g

89 —MOTELS & GUEST HOUSES

TEMPORARY HOME Circulating hot water heat, kitchenette or sleeping rooms Daily and weekly rates "Clean as a Clinic" Gaard Motel Tel. Foxboro 398. Route 1 Foxboro. d1-13t-p

90—MORTGAGES & LOANS

WHEN BANKS STOP WE START
1st and 2nd MORTGAGE LOANS
Also loans for Home Repairs
Lowest Rate Easy Terms
Cash in 4 Hours Deal Direct
Community Home Owners Loan Co
28 Charles St., Suite 31, 3rd Floor
LAfayette 3-5200 Boston 14
J13 Tf-P

Mortgages Re-Financed
Second Mortgage Money Available
JAY TRACY
LAfayette 3-5340
D8-4t-N

PRIVATE PARTY will loan $500 - $1,500 to home sellers. No monthly payments repay after you sell Call WEllesley 5-4595 au25-26t-p

91 —SALE REAL ESTATE

GIVE YOURSELF A CHRISTMAS PRESENT
EXPANDABLE CAPE, $14,000 Norwood: This lovely home also features a full shed dormer, with plenty of space for two more large bedrooms and bath. Second floor is completely studded, wired, and pipes up. First floor features living room and all- electric cabinet kitchen. 2 very large twin-size bedrooms and tiled bath. Basement with laundry, forced h.w. heat by oil. Baseboard radiation. Excellent neighborhood and very convenient location. Call NOrwood 7-3770.

6 Room Ranch $15,700
NORWOOD: A very attractive Ranch home with fireplaced living room, 3 twin sized bedrooms, large dining room. Also an attached garage. Equipped with forced h.w. heat by oil and combination aluminum doors and windows. Well placed on a lovely 17,000 sq ft lot of land. Call NOrwood 7-3770.

VISIT OUR SUPER REAL ESTATE MARKET AT
309 PROVIDENCE HIGHWAY
U S ROUTE NO 1
EARL HARMON
'KNOWN FOR QUALITY HOMES'
NO 7-3770 P

Ask MR FOWLER REALTORS
743 Centre St JAmaica 4-0500
1854 Centre St FAirview 5-7769
Dedham Representative
Mrs Edith Spence DE 3-4409
OVER 50 YEARS OF SERVICE
A21-TF-P

Herbert W. Lewis
19 West Street
WALPOLE CENTER
Phones: Walpole 1323 1632
After 5:30 phone Walpole 586-W
REAL ESTATE
SALES and RENTALS
ALL KINDS
S22-26T-t

A. P. GILMAN
67 Cedar Street
Dedham - Oakdale Sq.
—LISTINGS WANTED—
Dedham Islington Riverdale
Roslindale West Roxbury
DEdham 3-5152
Tf-P

NEEDHAM
Opportunity to secure a thoroughly well built, comfortable and convenient home of 8 rooms with 2 additional finished bedrooms on upper floor. Low upkeep cost. House well insulated, low heating cost, forced hot air automatic oil heat. (Esso winter air conditioner). Convenient to trains and bus lines. Corner lot, over 13,000 sq. ft.
Reception hall opens into sunny living room and connecting dining room with fireplace also into den Kitchen has pantry with glass enclosed shelves Second floor has spacious hall living room with fireplace can be used as bedroom, also 2 twin-bed sized rooms with walk-in closets. Sleeping porch, bath Enclosed stairway to two large bedrooms and storage room on upper floor Price is $15,900 Call NEedham 3-1038 p

BELMONT LINE
12-ROOM Modern tapestry brick house, 2-car garage; professional location Owner Donovan 347 Mass Avenue, Arlington Call Mission 3-3783 o27-13t-p

NEEDHAM
6 room ranches $17,500 and up, builder NEedham 3-0175 O27-26t-p

DEDHAM Six room, three bedroom Colonial type with sun-room, screened back porch, oil h.w. heat. Good neighborhood. Call DEdham 3-1804-M. d

WESTWOOD
NEW 6-ROOM RANCH; oil heat 2 bathrooms, 2 fireplaces; 2-car garage; on large lot. Also 6-room tri-level. NOrwood 7-2365-R. p

SARASOTA, FLORIDA: Two or three-bedroom homes, starting at $7,995. Lots as low as $695, with 25% down payment. Also rentals Interested? Call LAsell 7-4918 anytime. Box 414, Newton Graphic, Newtonville. g

THE NEWTONS
SPECIALIZING in the GARDEN CITY since 1936. INDIVIDUAL ATTENTION to your particular needs. Mortgages arranged. Consult CARLEY REALTORS. BIgelow 4-2966 anytime; evenings BIgelow 4-8792. p

NEWTON COUNTRYSIDE: 8-room centre entrance Colonial; modern kitchen, 1st floor den, 1½ baths, 3 twin-size bedrooms; low assessment; $24,500. Exclusive agent — Shirley W. Freeman, DEcatur 2-5161. g

NEWTON: Spacious 9-room house, with income. Garage, nice lot. One fare to Boston $17,500. The Dosicks, BIgelow 4-8585 p

NEEDHAM: 2-year-old 3-bedroom Colonial; convenient to stores, schools and transportation; $17,900 NEedham 3-2345. n

NEEDHAM
BRICK COLONIAL; 7 rooms; fine location; $19,800.
Akers Associates, Inc.
NEedham 3-3332 - 1516 - 3278

91 —SALE REAL ESTATE

NEEDHAM
Near the Wellesley line — off the beaten path, surrounded by shade trees on its own 20,000 ft. lot; custom built RANCH of 6 rooms, consisting of 19x13 living room, picture book dining room, kitchen with table space, 2 generous bedrooms, study, tile bath, screened porch. Economical heat ($11 a month), taxes $26.67 a month. $17,500. Shown only by
Hazel Morse, Realtor
902 Highland Ave., Needham
NEedham 3-5090 - 3210 P

WESTWOOD
6-ROOM RANCH
30,000 SQ. FT.
3 TWIN BEDROOMS
A. Clinton Brooks & Co., Inc.
168 WALPOLE STREET
NOrwood 7-4748
D15-2t-P

WEST ROXBURY: 3 family house, 4, 4, 4 good location, good condition, h.w. heat; 2 vacancies or will rent. Call after 6 p.m., Mr. Colli, FAirview 5-0789 by appointment only. n24-tf-p

EIGHT ROOM house, two car garage detached, 13,800 ft. land $14,000. NEedham 3-3772. n17-tf-n

FOR NEWTON Real Estate, "See Us First" John T. Burns, Inc. LAsell 7-1680 Bigelow 4-0570 LAsell 7-5980. s29-13t-p

92—WANTED REAL ESTATE

Listings in Dedham Vicinity
BRADLEY
REAL ESTATE INSURANCE
3 WILLIAMS STREET
DEdham 3-5630 AU4-TF-P

WE HAVE NEED FOR HOMES IN THE DEDHAM AREA!
"FOR DEPENDABLE SERVICE"
CALL NOrwood 7-4092
FITCH REALTY
n24-tf-p

NELSON
REAL ESTATE AGENCY
WISHES YOU A MERRY CHRISTMAS
and a
HAPPY NEW YEAR!
FAirview 5-6870
4286 Washington St., Roslindale
au25-tf-p

YOUNG COUPLE, non-G.I., desperately need 2-family or single; vicinity of Roslindale or West Roxbury. Highlands 5-0470. d15-tf-p

A PRIVATE INDIVIDUAL wants to buy a seven or eight-room Colonial, Cape Cod or Ranch type home with hot water heat, no more than ¾ - 1 mile from the Needham high school. The house is to be not over 8 - 10 years old. If you have such a house for sale — kindly write all particulars, including price, to Box K-366, Needham Chronicle, Needham. d22-4t-n

94 —BUSINESS PROPERTIES

Property Managed
WHILE YOU ARE AWAY for winter; maintenance, collection, bookkeeping, renting, etc; long experience, references exchanged; reasonable rates. Greenhood, LAfayette 3-5475, DEcatur 2-3159. d1-4t-g

97 —GARAGES

STONE GARAGE for rent, $7 per month; near Forest Hills Station, JAmaica 4-7802. p

LARGE GARAGE FOR RENT, suitable for dead storage; 850 Canterbury St., Roslindale. p

99 —TRAILERS

2-WHEEL U-HAUL-IT TRAILER and double hitch for car; good condition. NEedham 3-0485-W. n

100 —AUTOMOBILES

1951 FORD Convertible; whitewalls, r&h, extras; $625. Call TWinbrook 3-8719 between 6 and 7 p.m. p

MERRY CHRISTMAS and A HAPPY NEW YEAR
HUGO PONTIAC, Inc.
714 Beacon Street
Newton Centre
DEcatur 2-4300
Open Evenings P

SAVE! SAVE!
87 BUICKS
MUST BE SOLD FOR A RECORD



Local Lines



★ A Check List for the Newtons
"Who to Call -Where to Buy"

© Copyright Transcript Publications, Inc., 1954

★ AAA & ALA ROAD SERVICE
Bram Battery & Tire Service
Wheel Aligning & Balancing — Tires & Batteries
252 Walnut St., Nville. .....LA 7-0835

★ ACCOUNTING & BOOKKEEPING
Klein, Julian J.
Will Do All Paper Work, Statements, Reports, Taxes, etc. — Monthly Basis — Nominal Fee
37 Chapin Rd., NCtr. .....DE 2-0182

★ ALUMINUM CLAPBOARDS
Mohawk Builders
13 Colors — Windows & Awnings — No Down Payment — 5 Years to Pay
WAtertown 3-1442

★ ALUMINUM DOORS & WINDOWS
Eastern Home Improvement Co.
Our Work Installed & Serviced At Low Cost. Easy Terms — Free Est. Given Cheerfully Anytime
115 Vernon St., Rox. .....HI 5-3581

★ ALUMINUM PRODUCTS
Johnson Aluminum Products
Aluminum Combination Storm & Screen Doors, Windows, Gutters, Jalousies, Porch Enclosures, Overhead Garage Doors — All Makes Sold, Serviced
163 Plympton St., Waltham ..TW 4-0099

★ ALUMINUM SCREENS & STORM WINDOWS
Atlas Aluminum Products, Inc.
For Year Round Protection — Low Prices — Free Demonstration — Budget
37 Lincoln St., Newton Hlds. LA 7-9270

★ ALUMINUM WINDOWS & DOORS
Screens, Shades & Venetians
Chase & Co.
The Best Last Longer — 1922-1955
969 Washington, Newtonville . BI 4-3280

★ ANTIQUE RESTORATION
Edward T. Russell
Table & Desk Tops Refinished — Antiques Restored. "We Will Solve Your Furniture Problems"
125 Union St., So. Natick . . ..OL 3-2789

★ APPLIANCE DISCOUNT HOUSE
Chandler, Craig A. & Co.
Call For Our Price Before You Buy!
10 Franklin St., Allston .....AL 4-3456

★ APPLIANCE REPAIRING
Bob's Appliance Service
Repairs on All Makes of Appliances — Free Pick-Up & Delivery TW 3-2537

★ ASPHALT PAVING
J & A Construction Co.
Concrete Walks — Cellar Floors — Roofing — Asphalt Drives
174 Third St., Cambridge
KI 7102 and MI 3-4066

★ AUCTIONEER & APPRAISER
Schofield, Judy
We Appraise & Buy Entire Contents of Homes & Estates
WEllesley 5-4329

★ AUTO AGENCIES—PONTIAC
Frank Battles, Inc.
Guaranteed Used Cars
208 Washington St. Newton....DE 2-1300

★ AUTO BODY & FENDER REPAIR
Rowe, G. W.
Duco & DuLux Refinishing — Welding & Brazing
20 Union St., Cor. Beacon ....LA 7-3894

★ AUTO DEALERS—USED CARS
PACKARD SALES & SERVICE
DuMont Motors
O.K.'d Used Cars Other Makes
238 Walnut St., Newtonville .. BI 4-5200

★ AUTO DRIVING SCHOOLS
Cleveland Circle Auto School
"One of N. E. Oldest Established & Reputable Schools." Regular Shift, Fluid Drive & Hydramatic — Arrangements Made for Pick-Up Service
755 Beacon near Langley Rd. LA 7-3100

Newton Centre Auto School
Dual Control Cars — Free Pick-Up Service
1365 Centre St., NCtr. .....LA 7-9704

★ AUTO INSURANCE
Plates At Once — All Risks Insured — Premiums Financed
F. I. Patnode Co.
408 Market St., Brighton .....ST 2-4688

★ AUTO RADIOS—Sales & Serv.
City Auto Radio Center
Car Radio Specialists — Sales — Service & Installation — All Makes
159A Mt. Auburn St., WAtertown 4-7875

★ AUTO RENTING
Abbott Rental Co.
Auto & Truck Rentals — Lowest Rates
109 Linden St., Waltham .....TW 4-3080

★ AUTO REPAIRING—General
Joe Cicciu
Studebaker Work A Specialty
776 Beacon St., NCtr. .....LA 7-9876

★ AUTO TOPS & UPHOLSTERY
Madden, W. J. — Est 1920
Slip Covers — Body & Windshield Glass
11 Myrtle St., Waltham .....TW 4-2456

★ AUTO WASH & POLISH Service
Ed. Graham's Atlantic Service Station
Free Pick-Up & Delivery
1235 Washington St., WN. ....LA 7-9749

★ AWNINGS-Canvas-Metal-Plastic
Brookline Awning Co.
Alum. Comb. Windows & Doors — Ven. Blinds & Shades
146 Boylston St., Brkline .....AS 7-2940

★ BAKERS
Bob Ware's Yum-Yum Shops
Newton's Most Complete & Varied Selection of High Quality Baked Goods.
1249 Centre, Newton Centre ..DE 2-4481
4 Windsor Rd., Waban ..... DE 2-0980

★ BAKERS— French and Italian Bread
Mazzola Brothers — Est. 1917
Your LOCAL Source of Top Quality Bread
230 Adams St., Newton.....LA 7-5800

★ BANKS
West Newton Co-Operative Bank
Complete Savings Programs — Home Mortgages
1308 Washington St., W.N. ...BI 4-0067

★ BEAUTY SHOPS—Electrolysis
Oak Park Beauty Salon
Tinting · Styling · Waiving · Permanent Hair Removal
669 Saw Mill Brook Pkwy., Ntn., LA 7-9727

★ BICYCLES—Sales & Service
Newton Cycle Shop
Authorized Schwinn & Columbia Dealers
793 Washington, Nville. .... LA 7-6126

★ BOAT STORAGE & HAULING
Topside Marine
We Store Motors & Trailers — Low Prices — Careful Handling
536 Lexington St., Waltham ..TW 4-3911

★ BOATS & OUTBOARD MOTORS
Dan-Dee Co., Inc.
Marine Hardware — Cris-Craft Boat Kits — Repairs on All Motors
958 Worcester, Wellesley .....WE 5-2002

★ BOWLING ALLEYS
Garden City Bowladrome
Automatic Pin Setting Machines — Open 9:00 A.M. - Midnight
320 Washington St., NCorner BI 4-4491

BRAKE SERVICE
Bo's Amoco Servic
Expert Repairs on All Types of Brakes — Wagner & Lockheed Specialists. AAA Service.
1082 Beacon St., NCtr. .....LA 7-9509

★ BRIDAL SHOPPES
Madam Estelle
Brides', Bridesmaids' & Cocktail Dresses Custom Designed or Copies — Exquisite Work — Laces & Pure Silks From Italy
278 Watertown St. ..... LA 7-5118

★ BUILDERS—RESIDENTIAL
DeVincent Bros. Builders
"Custom Builders Of Finer Homes"
21 Oakley Lane, Waltham ...TW 3-7469

★ BUILDING CONTRACTORS
Anthony E. Arcese Co.
Residential & Commercial Building — New Work & Alterations
56 Central Ave., Nville. ..... BI 4-5925

★ BUILDERS & Gen. Contractors
ardone, Loreto & Son
Residential & Commercial Building Services"
25 Chiltern Rd., Weston
WE 5-2213 · BI 4-0783

★ CAMERA & PHOTO SUPPLIES
Muiryan Camera Shop
Films & Projectors — Sales & Rentals — Open Thurs. & Fri. Eves.
16 Austin (opp. Star Mkt.) ...BI 4-8498

★ CARPENTER & BUILDER
Wm. J. Coumans
Alterations & Repairs By An Experienced Firm
146 Spring St., Watertown ..WA 4-4978

★ CARPENTERS & ROOFERS
Johnson's Home Maintenance Co.
Jalousie Enclosures — Gutter Work A Specialty
132 Trapelo Rd. .....TW 3-6705

★ CARPENTER-Roofing-Sidewalls
McAulay & Son
Licensed — 25 Yrs. — Exp. — All Work Guaranteed. Gutters — Slate Roofs — Block Ceilings — Chimney Work
63 Green St., J.P. LA 2-9122 · NO 7-0937

★ CARPENTRY & CONTRACTING
Angelo A. Vozzella
Expert Home Repairs & Remodeling — From Cellar to Attic
143 Russell St., Waltham ....TW 4-1314

★ CATERING
Codman Caterers
Distinctive Catering At Moderate Prices
41 River St., Mattapan ..... BL 8-6000

★ CHINA - GLASS - GIFTS
Par China and Glass
One of the Largest Selections in N. E.
Bridal Registry Service
765 Beacon St., NCtr ..... BI 4-0376

★ CLEANERS—1 HOUR SERVICE
Sparkle Cleansing While You Shop
No Extra Charge — Saturdays Included
308 Walnut St., Nville. ..... LA 7-9854

★ CLEANING & TAILORING
Frieden, George D.
"For the Finest In Dry Cleaning"
Ladies' & Men's Tailoring Serv.
1142 Beacon (Near 4 Corners) ...-1424

★ COAL-Fuel Oil-Burners
Waltham Coal Co. · Nonantum Coal Co. ..
Established 1872
691 Main St., Waltham .....TW 4-0116

★ COMBINATION WINDOWS & DOORS
Shoemaker & Sons
Carter Combination Windows Installed. Serviced & Guaranteed
6 Camelia Pl., Lexington
VO-2-2433 VO-2-2445 VO-2-4022

★ CONCRETE FORMS
Leeland Construction Co., Inc.
Residential Foundation Specialist — Plywood & Prefab.
8 Camelia Pl., Lexington.....VO 2-1500

★ CONVALESCENT & REST HOME
The Messenger Nursing Home
(GLADYS E. MILLER, Director)
24-Hr. Nursing Care — Home Cooked Food — Excellent Care — Reasonable Rates
329 Newtonville Ave. LA 7-9518 · 7-0872

★ CORSETIERE—Spencer
Mary Mercer
Individually Designed For All Needs — Home Fittings — Medical, Surgical & Style Garments & Bras.
150 Walnut St., Brkline .....BE 2-0576

★ DANCE EDUCATION
The Barbara Secord Studio of Dance Education
Member — Dance Masters of America. Classic Ballet · Tap · Modern Jazz · Toe · Character
22 Mt. Auburn St., WAtertown 4-2195

★ DANCE INSTRUCTION
Alda Marova
Ballet · Tap · Acrobatic. Classes Tues. & Thurs.
61 Washington Park, Newtonville
(Newtonville Women's Club) DE 2-4695

★ DANCING SCHOOLS
McGlone, Peggy Dancing School
Tap · Ballet · Acrobatic · Ball Room
621 Main St., Waltham .....TW 3-0965

★ DELICATESSEN-Luncheonette
Newton Centre Delicatessen
Open under New Management
628 Commonwealth Av Ntn, LA 7-9836

★ DOORS—OVERHEAD
Crawford Door Sales Corp. of N. E.
Manually Operated or Radio Controlled with New General Motors Delcomatic Electric Operator
90 Linden St., Upper Falls BI 4-5495 4344

Universal Door Co., Inc
Radio Controlled & All Types
366 Elliott St., Ntn,. BI 4-0421 NE 3-3244M

★ ELECTRIC APPLIANCE SERV.
Douthart Service Center
Dishwashers · Disposals · Refr. Ranges · Washers · Dryers. $3.50 Min. Serv. Call
TWinbrook 3-7587 MI 3-8742

★ ELECTROLYSIS TREATMENTS
Elvera Zani, E.D.
Permanent Hair Removal
Fast Safe Painless — Guaranteed Results
Sponsored by Leading Dermatologists
110 Newbury St. CO 7-0727 - WE 5-4445

★ EXCAVATING CONTRACTORS
Nardone Excavating Co.
Power Shovel & Bulldozer Excavating
52 Nehoiden St., Needham ...NE 3-0175

★ FABRICS-Trimmings-Buttons
The Yardstick Shop
Slip Covers & Drapery Fabrics — Woolens, Cottons
Silks, Satins & Taffeta
409 Moody St., Waltham ....TW 4-1744

★ FISH & CHIPS
Ritcey's Sea Food Kitchen
Orders Put Up To Take Out
560 Moody St., Waltham ....TW 4-4323

★ FLOORING CONTRACTORS
Roy W Goddard
New & Old Floors Laid — Resurfaced — Finished — Free Estimate
452 Lincoln St., Waltham ...TW 4-4329

Hayes, Spurgeon J.
New Hardwood Floors Laid — Old Floors Resurfaced & Refinished
141 Spruce St., Watertown ...WA 4-1610

★ FLOOR COVERING & FORMICA COUNTERS
Plastic & Ceramic Wall Tile
Waltham Floor Covering
Linoleum · Rubber & Asphalt Tile
437 Moody St., Waltham ....TW 4-0617

★ FLOORS—Sanded & Refinished
Paul J. Pelletier
All Old Wood Floors Restored To Look Like New
15 Spruce St., Waltham ....TW 3-2070

★ FLORISTS
Bibbey Brothers Florists
"Flowers For All Occasions"
1026 Main St., Waltham ....TW 3-9363

Riggs Flower Shop
Beautiful Flower Arrangements
8096 Comwlth, Auburndale .. BI 4-1271

★ FORMAL WEAR
Tux Shop
Complete Line For Rental or Sale
230 California St., Newton LA 7-0459

★ FOUNDATION CONTRACTORS
Bratko, Bart
Experienced Men — Low Prices — Top Quality Work
48 Smith St., Allston.....AL 4-5688

★ FURNACES—Heating & Cooling
Northeastern Equipment Co.
Easy Terms — Estimates — Complete Boston Stock — 10-Yr. Written Guarantee
246 Walnut St., Newtonville ..DE 2-5300

★ FURNITURE—Custom Made
Heirloom Shop..
Designers & Manufacturers of Handmade Reproductions
41a Lincoln St., NHinds. .....DE 2-3146

★ FURNITURE-Modern, Tradt'l
Newton Corner Furniture Co.
Come & Browse Around Newton's Newest Furniture Store
294 Washington St., Newton ..BI 4-5929

★ FURNITURE & BRIC-A-BRAC BOUGHT & SOLD
Seeley Brothers
"It Will Pay You To Call Us"
757 Washington St., Nville. .LA 7-2000

★ GARDEN & LAWN SUPPLIES
Paulini Bros. Garden Shop
"Everything For Your Lawn and Garden"
383 Worc. Tpke., Langley Rd., NCtr.
LA 7-0193

★ GASOLINE SERVICE STATIONS
Arts Texaco Service
Save with S&H Green Stamps, Tires on Budget
454 Watertown St., Newton....LA 7-9603

Blundon's Esso Service Station
Tires - Batteries - Repairs - Road Service
94 Winchester St., NHinds ....LA 7-9528

Larry's Shell Station
A Better Service Station for Newton Car Owners
1200 Washington St., W.N. .. LA 7-9607

Turnpike Jenney Service Station
Road Service & Tune-ups — Your Jenney Dealers
360 Boylston St., NCtr. .....LA 7-9508

★ GLASS—Home, Auto, Industrial
MacNeill Glass Co.
Mantel & Doors Mirrors · Auto & Window Glass
162 Linden St., WEllesley 5-3617 & 0716

★ HARDWARE
Chandler, J. H. & Son, Inc.
Hardware · Housewares · Dupont Paint · Garden Supplies
796 Beacon St., NCtr. .....BI 4-4000

★ HEARING AIDS
Olson Hearing Center
"Hearing Aids of Merit for Over 40 Years"
Every Aid Guaranteed For 2 Years
581 Boylston, Copley Sq., Bos. CO 6-2785

★ HEARING AIDS—Zenith
Bennet R. O'Neil, Guild Optician
Hearing Aid Accessories
472 Main St., Waltham .....TW 3-0654

★ HOME REMODELING
King, Paul
Reasonably Priced Roofing — Sidewalls — Painting — Masonry
1715 Trapelo Rd., Wal. .....TW 3-5812

Palmer Brothers, Inc.
Carpenter Work · General Repairs · Kitchin Specialists
9 Ladd St., Watertown WA 4-6806-0750

★ HOSPITAL BEDS, Wheel Chairs
Fallon Pharmacy
Sales & Rentals · 24 Hour Service
271 Wash. St., Wells. Hills ....WE 5-2170

★ HOT TOP PAVING, Excavating
Capello Bros., Inc.
Parking Lots & Driveways Truck & Bulldozer Rentals
43 Oak Ave., Ntn. DE 2-1379 DE 2-9274

Kirkland Paving Co.
Expert Work For Homes · Gas Stations · Schools
6 Clarendon St. .....BI 4-8396

★ HOUSEWARES
Chandler, J. H. & Son, Inc.
Housewares Or Hardware · You'll Find It At Chandler's
796 Beacon St., Newton Ctr. ..BI 4-4000

★ INSULATION CONTRACTORS
Boudreau, Henry
Specializing In New Construction
15 Yrs. Experience
67 Dalby St., Newton ..... DE 2-1403

★ INSULATION CONTRACTORS
Rich, Wm. N Co., Inc.
Owens · Corning Fibreglass & Nat'l Gypsum Gold Bond Applicators
1947 Beacon St., Waban .....BI 4-7311
Nights · Sundays · Holidays . LA 7-0902

★ INSURANCE
Hastings, Kenneth B.
Edmands & Byfield Agency · Est. 1891
20 Centre Ave., Newton ..BI 4-1612

Fuller — Alfred E., Insurance Agency
B-Sure & Insure In Sure Insurance
46 Austin, Nville. ..... BI 4-7304

★ INSURANCE, Savings Bank Life
Newton Savings Bank
For Lowest Cost Family Protection
286 Washington St., NCr. LA 7-7850

★ IRON WORK—ORNAMENTAL
Oh Bee Wrought Iron Co.
Wrought Iron Dinette Sets Custom Covered — Rails & Lamp Posts
37 Berwick St., Melrose .....ME 4-2298

★ JALOUSIES
Barry Alan Co.
Call A Manufacturer & Save
Free Estimates
65 Cornwall St., Jam. Plain . JA 4-0039

★ KITCHEN CABINETS - Custom
Hazel Mfg Co.
Formica Counter Tops · Free Planning
rr 54 Eastern Ave., Dedham . DE 3-3566

★ LATHING CONTRACTOR
Fuller, Montley F.
New Work & Remodeling · Metal Furring
66 Lakeview, Waltham ....TW 3-9106

★ LAWN MOWERS Sales & Serv.
Fisher Lawn Mower Service
Eclipse · Worcester · Cooper & Reo
Service All Makes
Cor. Elm & Border, W.N. .... DE 2-0764

★ LINOLEUM CONTRACTORS
Rubber, Asphalt, Lino-Tiles
Plastic Wall Tiles · Free Estimates
J. F. McCarthy — Call ..... BI 4-0798

★ LINOLEUM & TILE CONTR'S
Osmond Linoleum
Rubber, Asphalt Plastic & Vinyl Tile · Formica Counters
20 Pond St., Natick OL 3-6341 WE 5-4410

★ LINOLEUM, TILE & PAINT
Banks Square Floor Covering
Expert Planning Installation
Martin Senour Paints
835 Main St., Waltham .....TW 3-6229

★ LOANS—PERSONAL
Newton Waltham Bank & Trust Co.
Member F.D.I.C. Serving Newton, Waltham, Wayland & Weston
16 Conv. Located Offices ....LA 7-3600

★ LOANS—REAL ESTATE
Brookline Federal Savings & Loan Ass'n.
Insured Savings · Home Financing
1290 Beacon, Brookline..... BE 2-8970

★ MATTRESSES Remade, Uphol.
T. B. Haffey
Call A Reliable LOCAL Firm For Better Service
32 Center Ave., Newton .....BI 4-1091

★ MORTGAGE LOANS
Newton Co-operative Bank
Paid Up Shares For A Safe Investment!
305 Walnut St., Newtonville ..BI 4-8000

★ NURSERYMEN
Weston Nurseries, Inc.
Growers of New England's Finest Stock
85 Winter St., Weston .....WE 5-3431

★ NURSERY SCHOOLS
Algonquin Nursery School,
Catherine Dennehy, Dir.
Boys & Girls 2-5 — Transportation Incl.
106 Algonquin Rd., ChHill ....LA 7-5444

Win-Sum Nursery School
(Rev. Merrill A. Beem, Owner & Director).
Ages 2 & 4 · Morning or Afternoon Session
315 Winchester St., N. Hlds . DE 2-2252

★ OIL BURNER SALES & SERV.
MacNeil Oil Co.
Heating Oils by a Dependable Organization
32 Felton St. .....TW 3-3100

★ OIL BURNER Serv. & Fuel Oils
Newat Oil Burner & Fuel Service
Dependable 24 Hour Delivery Service
124 Boyd St., Newton ..... BI 4-1377

★ OILS—Fuel & Heating Service
W. S. Young Co.
Sunheat Furnace Oil
Newton Highlands .....DE 2-0742

★ OILS—FUEL & RANGE
Ernest Indresano — Est. 1927
24-Hr. Service. New Shell Oil With FOA-5X Keeps Filter Screens Clean
230 Worcester St., Wellesley ..WE 5-0633

★ OPTICIANS—Guild Member
Wellesley Optical Company, Inc.
(Calvin E. A. MacKenzie). Fluidless Contact Lens Service — Hearing Aids & Supplies
574 Washington, Wellesley . WE 5-2423

★ ORTHOPEDIC SHOE CLINIC
Royal Shoe Clinic
Work Done To Doctors Prescription
745 Moody St., Waltham ....TW 3-1140

★ PAINT-Hardware-Wallpaper
Town Paint & Supply Co.
Dutch Boy Paint — Do It Yourself Supplies
991 Watertown St., W.N. .....DE 2-1296

★ PAINTERS & DECORATORS
C. W. Paige
Free Advice on Painting Problems — Estimates without Obligation
162 Lowell Ave., Nville. .....DE 2-5565

New England Decorators
Particularly Fine Painting
J. J. Downey, Prop. .....HI 2-8820

★ PAINTERS & PAPERHANGERS
Babcock, Thomas F.
Top Quality Work With Care For Your Home — Free Estimates
473 Pleasant St., Watertown WA 4-4111

Joseph O. Richard
Reasonably Price Painting
Paperhanging, Ceiling & Floor Work
154 Adams St., Waltham .....TW 4-5129

★ PAINTING—Interior & Exterior
Harold M. Chace
Pure Leads & Oils Used · Ceilings & Paperhanging Floors Refinished
Free Estimates
13 Harnden Ave., Watertown WA 4-2952

★ PAINTING—Int. & Ext. Cont.
Middlesex Painting Co.
Gutters Cleaned & Re-Lined · Storm Windows Painted · Piazzas, Floors Repaired & Painted — Free Est. — Low Rates
WAtertown 4-5849

Mulherin, William H.
Paperhanging
95 Longfellow Rd. Ext., Wells. WE 5-2804

Pellegrini, Anthony
Call A Licensed Painter — Free Estimates
26 Allston St. Allston
Days — AL 4-2485 Nites — AL 4-2314

Southbourne Decorating
Ceilings Whitened — No Job Too Small.
20 Yrs. Exp. — Free Estimates
75 Southbourne Rd., J. Plain JA 4-7467

★ PAINTING-PAPERHANGING-CEILINGS
Ernest Prescott
Also Outside Painting & Carpentry Work
28 Indiana Terr., N.U.F. ....LA 7-1613

★ PET SHOPS
Newton Kennel Shoppe
We Specialize In Trimming Poodles
1964 Centre St., NCt. .... LA 7-2485

★ PHOTOGRAPHERS
Samuel Cooper Studio of Photography
Children · Bridal Portraits
Movies & Candids — 3-D
1617 Beacon St., Brookline ..AS 7-1771

★ PHYSIOTHERAPY—Reducing
Ina Leithead, Reg. Ph.T.
Arthritis, Bursitis, Neuritis, Sacro-Iliac
287 Glen Rd., Weston ..... WE 5-0829

★ PIANO TUNING & REPAIRS
Haffermehl, Louis & Son
Established 1890
47 Athelstane Rd., Newton ...BI 4-1501

★ PLASTERERS
Abco Plastering Co.
New & Repair Work Expertly Done
Prompt Dependable Service
Moderate Rates
91 Hunnewell Ave BI 4-9874 · BI 4-1204

★ PLASTER & STUCCO CONTR'S
Rizza, John
Concrete & Brick Work · Chimney & Fireplace Repairs
126 Palfrey St., Watertown ...WA 4-0395

★ PLUMBING & HEATING
Bernie Tack
Remodeling, Alterations · Sales & Service · Free Estimates
131 Wiswall Rd., NCtr. .....LA 7-5632

Lane & Manning
"Large Enough To Serve You — Small Enough To Appreciate You"
18 Washington St., Wellesley WE 5-1003

Platt, Albert B.
85 Elgin St., Newton .....LA 7-0671

★ PLUMBING-HEATING-AIR CONDITIONING
Stanley R. Robbins & Co.
Engineers & Contractors. Service at its Best
267 Pleasant St., Watertown
DE 2-0709 · WA 4-2070

★ PLUMBING-Heat'g, Sheet Metal
D. J. Furden & Sons
Dealers For International Boilers & Furnaces
25 Paul St., N. Center .....BI 4-1061

★ POSTAGE STAMPS & COINS
Norumbega Stamp & Coin Shop
We Buy, Sell & Appraise Any Size Lot
261 Auburn St., Aub. .....LA 7-5554

★ RAILINGS—WROUGHT IRON
Redfern Welding Co.
Custom Made & Stock Sizes
Ornamental & Practical · Free Est.
45 Felton St. .....TW 3-8540

★ REAL ESTATE
Burns, John T. & Sons, Inc.
See Us First!
803 Washington St., Nville. ....LA 7-5780

★ REAL ESTATE & HOME IMPROVEMENTS
Bay State Associates
(City & Country Homes). Properties & Sales — Aluminum Siding
796 Moody St., Waltham ....TW 4-0210

★ REAL ESTATE & INSURANCE
Mayer, Leon H., Realtor
Dependable Service — List With Us
1357a Washington St., W. N. ..DE 2-0274

★ RESTAURANTS
Tom's Cafe
Really Better Cooking — Pizza Of All Kinds To Take Out
100 Needham St., NCtr .....LA 7-9893

Union Lunch
Beer, Ale & Wine
Steaks, Chops & Oriental Foods
45 Union St., NCtr. .....LA 7-9434

★ RESTAURANTS—Chinese
China City Restaurant
Take-Out Orders A Specialty — Tops In Quality
1705 Beacon St., Brkline .....LO 6-4334

Ho Sai Gai Restaurant
Take-Out Orders A Specialty — Food Prepared Under The Direction of George Y. Seto, Chinese Food Connoisseur
1020 W Roxbury Pkwy, Chestnut Hill, South Brookline .....FA 3-9765

★ ROADS-Parking Lots-Drives
Magri & Son
Expert Paving — 5 Yr. Guarantee — Free Estimates
21 Maryland St., Dorchester ..TA 5-0075

★ ROOFING CONTRACTORS
W. A. Garron
All Kinds of Roofing and Sheet Metal Work
112 Woodside Ave., Wellesley WE 5-5724

Mohawk Builders
Roofing · Sidewalls · Gutters
No Down Payment — 5 Yrs. to Pay
WAtertown 3-1442

★ RUBBISH REMOVAL
Robert Gaul Co.
Rubbish & Trash Removed From Homes, Stores, Shops
24 Heath St., Jamaica Plain ..JA 2-0724

Lawson Brothers
Lots Cleared — Brush Removed
Wood Sawed
36 Crescent Rd., Ndhm Hts. NE 3-0030

Frank's Rubbish Removal & Trucking
Brush · Ashes · Rubbish · Cellars & Attics Cleaned
49 Bancroft St., Watertown WA 4-9561

★ RUG & CARPET CLEANING
Superior Rug & Carpet Service
"There Is A Difference"
75 Adams St Newton .....DE 2-6212

★ RUGS-Carpet-Uphol.-Cleaning
Dedham Rug Service, Inc.
Home Means More With Clean Carpets On The Floor
474 Walpole St., Norwood ....NO 7-2800

★ SCREENED LOAM-SEEDING-SHRUBBERY
Guy Santagate
A Complete Service For Your Home & Grounds. "You Name It — I'll Do It"
11 Bank St., BElmont 5-5271-W & 5776

★ SHEET METAL
Codver & Cavanaugh
Residential Air Conditioning — Warm Air Heating — Sheet Metal Contracting
723 Main St., Waltham 4-3860

★ SHOES—Self Service
Gerry's Self-Service Shoe Store
Cancellations & Rejects — Nationally Advertised Brands — Priced Very Low
333 Walnut St., Nville .. LA 7-9324

★ SIGNS—COMMERCIAL
Baker Sign Studio
Window & Truck Lettering A Specialty
26 Lincoln Park, W. N. ..... DE 2-1829

★ SPIRITUALISTS
Mrs. Lane
Reader & Advisor On Business, Marriage & All Problems — No App't Needed — Readings Daily, 9 to 9
108 Huntington Ave., Boston..CO 6-7726

★ STORM WINDOWS & DOORS
National Aluminum Corp.
The Very Finest At Lowest Prices
330 Watertown St., Newton ..BI 4-2382

★ SURVEYORS
Brooks, Everett M., Co.
Civil Engineers — Land Surveyors
259 Walnut St., Nville. .... LA 7-8750

★ TAXICABS
Waban Taxicab Co.
Waban Hospital · Lower & Upper Falls
Waban Station ....BI 4-0545

★ TAXICABS—Long Trip Service
Auburndale Taxi Service
Special School & Group Rates. Reliable. Courteous Men At Your Service LA 7-5555

★ TV SALES & SERVICE
Ace Radio TV & Appliance — Est. 1937
TV Is Our Only Business — Not a Sideline
We Go Anywhere — Prompt Efficient Serv.
751 South St., Roslindale ....FA 5-7668

A T V Television & Radio, Inc.
"We Sell The Best — And Service The Rest." Open Until 9 P.M. Every Evening. Budget Terms Arranged
975 Main St. .....TW 3-6607 · 3921

Silver Lake Radio & TV Shop
Serving Newton For Over A Quarter Century
337 Watertown St., Newton BI 4-5466

Warwick TV Service
Expert Service On All Makes Of TV
130 River St., WN. .....LA 7-6920

★ TV & AUTOMATIC WASHERS
ABC TV & Washer Shop
Quality Workmanship — Prompt and Expert Service. All Work Guaranteed
586 Mt. Auburn St., WAtertown 3-1268

★ TILE CONTRACTORS
Hudson Tile Co.
Ceramic Floor & Wall Tile — Residential & Commercial
7 Hudson St., Watertown ....WA 4-9876

★ TOOL RENTALS
Mass. Hardware & Supply Co.
Rent-a-Tool Headquarters
170 High St., Waltham .....TW 3-6711

★ TOYS & GAMES
The Toy Chest
"The Family That Plays Together Stays Together"
Ample Free Parking at Rear of Store near Star Mkt.
295 Walnut Ave., Newtonville..DE 2-2710

★ TRAVEL AGENTS
Newton-Waltham Travel
Member American Society of Travel Agents
634 Commonwealth Ave. .BI 4-9634

★ TREE SERVICE
Taylor & Cox
Member Mass. Arborists Association
Edgewood Rd., Cochituate...OL 3-3010

★ UPHOLSTERERS
B. J. Borgatti
Custom Furniture Reupholstering — Slip Covers · Draperies · Reraining · Foam Rubber
212 Worcester St., Wellesley Hills
WE 5-1090

Bristol Upholstering Co.
Tufting & Antiques a Special
Free Estimates
180 Bussey St., DEdham 3-4020—2520

R. L. Wicks & Sons
Mfg. — Upholstering — Repairing — Since 1901
Cushing Sq., Belmont .. ....BE 5-0991

★ UPHOLSTERY-Drapes-Slip Cvrs
Quint Upholstering Shop — Est 1922
Ideas, Samples & Estimates Furnished On Your Decorating Problems —
Member Newton Chamber of Commerce
355 Boylston St., N. Ctr. ....LA 7-4415

★ USED FURNITURE—Antiques
Ray's Place
(Raymond J. Cox, Auctioneer). "Don't Throw It Away — Sell It To Ray"
62Walnut, Wellesley Hills ....WE 5-7061
BI 4-1895

★ VACUUM CLEANER-Sales, Serv.
Walter E. Wellington
Most Popular Makes— New and Guaranteed Used Cleaners $10 up. Parts & Repairs
40 Lunda St., Waltham .....TW 4-5884

★ WALLPAPER DEALERS
B & D Wallpaper Co.
A Selection of 1500 Patterns in Stock
1295a Beacon St., Brookline ..LO 6-3100
416 Moody St., Waltham ..TW 3-1343

★ WALLPAPER & PAINT DLRS
Waltham Wallpaper & Paint Corp.
Hdqrs. for Dutch Boy Lowe Bros. Paints
We Deliver Anywhere
591 Main St., Waltham .....TW 3-3732

★ WASHING MACHINE REPAIRS
Sherman Appliance Service
Bendix & All Leading Makes Repaired By Factory Trained Men
673-675 Moody St. .... TW 3-6851 - 5246

★ WATCH-Clock-Jewelry Repair
T. W. Anderson, Jeweler
Prompt, Reliable Work — Gold & Silver Plating
329 Auburn St., Auburndale...BI 4-1498

★ WATERPROOFING
DeSantis, William & Co.
Cellar Water Conditioning
89 Jackson St. .....LA 7-3050

★ WINDOW CLEANING
A-1 Four Corners Window Cleaning Co.
24 Hour Porter Service — Floors Waxed & Polished — Floors Lights & Walls Cleaned
37 River St., Camb. .. .. EI 4-3902

★ WROUGHT IRON—Ornamental
Mason's Welding Shop
Railings, Lamp Posts, Plant Stands & Brackets
81 South St., Waltham .....TW 4-5086

MERRY CHRISTMAS!

From the friendly folks at

NEWTON SUPER!



NEWTON Super MARKET

275 CENTRE STREET, NEWTON CORNER

Loads of good wishes from us to you. Let Newt N. Super show you the way to fine Christmas eating at greater savings. Newton Super is jam-packed with wonderful holiday values . . . Just check this ad and see for yourself. Remember, every dime you spend brings you . .

TOP QUALITY; LOW, LOW PRICES

Plus S&H GREEN STAMPS

S&H GREEN STAMPS at No Extra Cost



GRAND GIFT IDEA!

Visit Your Newton Super's

WINE and BEER DEPARTMENT

We've a vast selection of the finest . . . to give as gifts or to grace your Christmas table!

Cates Brand - Adds flavor to your meal
SWEET GHERKINS 12 oz jar **29c**

Maple Leaf Brand
PEARS IN SWEET SYRUP 15 oz can **19c**

Elm Farm Brand . . . Fancy
CRANBERRY Sauce 2 303 cans **33c**

Ocean Spray
CRANBERRY Sauce 2 7 oz cans **21c**

ELM FARM TEA BAGS

1 CENT SALE - 48 ct. pkg
AT REG. PRICE - 16 ct. pkg **64** bags **56c**
FOR ONLY ONE CENT

Cinderella Brand
SEEDLESS RAISINS 15 oz pkg **19c**

Hunt's Brand. . . . Pure
TOMATO JUICE 46 oz can **27c**

Elm Farm Brand
PINEAPPLE Juice 2 46 oz cans **49c**

Elm Farm Brand
GREEN PEAS 2 303 cans **29c**

Newton Super Carries Your Favorite Brands

Cigarettes

IN FULL CARTONS or HANDY 5-PACKS!

AUNT JENNY - FRESH BAKED

Mince Pies

Regular Price . . 55c

Made with delicious Non-Such Mince Meat **49c** ea

PORTERHOUSE or CLUB SIRLOIN

★STEAKS★

Real he-man steaks to broil . . . mouth-watering and tender! m-m-m-m! Cut from juicy, corn-fed, heavy western beef.

Why, oh why should anyone pay more?

49c lb

- **BLADE STEAKS** Boneless No Waste **59c** lb
- **TOP ROUND STEAKS** **69c** lb

For Roasting . . . Tender as Chicken!

FRESH SHOULDERS **29c** lb

ARMOUR

CANNED HAMS

Boneless, wasteless . . . all clear-cutting meat from end to end! And just look at our low price.

CAN 12 lb Avg. **69c** lb

ARMOUR

WHOLE COOKED HAMS

Slow-smoked over fragrant hickory wood . . then cooked to the peak of ham elegance!

READY TO EAT! **49c** lb

FAMOUS "SKLAR-LAKE FARMS" CHRISTMAS

TURKEYS

OVEN-READY

You'll be absolutely sure of a grand meal come Christmas . . . at grand savings, too! Big, broad-breasted beauties . . . the kind you enjoyed so much Thanksgiving!

18-26 lbs **49c** lb

So tender you'll wonder what held them together!

YOUNG HEN TURKEYS OVEN-READY 8-16 pounds **57c** lb.

BROILER TURKEYS BELTSVILLE OVEN-READY **57c** lb

ROASTING CHICKENS FRESH NATIVE **49c** lb.

CAPE DUCKLINGS OVEN-READY **53c** lb

FATTED GEESE PLUMP, OVEN-READY **59c** lb

Freshly made and prepared **SAUSAGE MEAT** lb **29c**

Plump, Meaty Chesapeake **OYSTERS** Fresh-Opened pt **85c**

WHOLE LOINS of TENDER, CORN-FED

PORK TO ROAST

Lucky folks with home freezers — stock up and save for months to come! We'll cut your purchase for center chops and roasts!

NOBODY! but nobody beats our low prices!

39c lb

Meaty, tender . . . delicious **PORK CHOPS** CENTER CUT **49c** lb

Peak-Fresh Newton Super Fruits and Vegetables

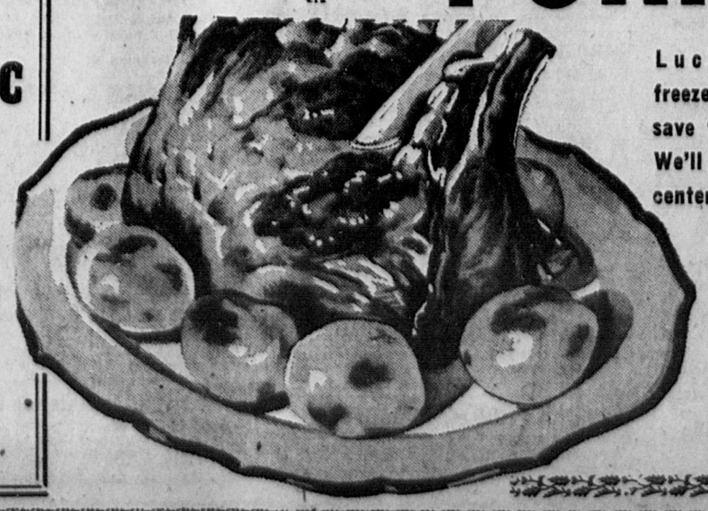
'ROSEBUD' CALIFORNIA PASCAL CELERY LARGE DOUBLE BUNCH **25c**

Cortland Apples ALL PURPOSE 4 lbs **29**

Cranberries FRESH, PLUMP, FROM CAPE COD'S BOGS lb pkg **19**

Walnuts FOR YOUR HOLIDAY TABLE . . . RED DIAMOND lb pkg **49c**

Cider FROM LUSCIOUS APPLES . . . SWEET and TANGY gal **59c**



The Newton Graphic

Newton's Leading Newspaper—Established 1872—83rd Year of Publication

83rd YEAR | NEWTON, MASSACHUSETTS, THURSDAY, DECEMBER 29, 1955 | Single Copies, 5 Cents; $2.00 Per Year



The New Year bells ring out with our best wishes for everyone for '56. We hope this year will be a wonderful one for you . . . rich in happiness, bright with success . . . full to overflowing with warm, lasting friendships and love.

The Staff of
The Newton Graphic

Robert Cutler to Address Women's GOP Club Meeting

The annual meeting of the Newton Women's Republican Club will be held Monday, January 9th, at 8:15 p.m., at the Beethoven School in Waban.

AN OUTSTANDING program has been arranged as the guest speaker will be the diversely distinguished Robert Cutler, formerly Administrative Assistant to President Eisenhower and consultant to the National Security Council. Mrs. David M. Schulman, president, will preside and Mrs. Robert Kimball is serving as secretary.

NOTED CONCERT pianist, Mr. Guiseppe deLellis will entertain during the second half of the program, and following this a slate of officers for the coming year will be presented by Mrs. Parker Pond, chairman. These include: Mrs. David M. Schulman, president; vice-presidents, Mrs. John Roy, Miss Alice Waters, Mrs. Robert Hull, Mrs. Norman Moore, Mrs. Edward Uehlein, Mrs. Abbott Spear, Mrs. Benjamin Shattuck; recording secretary, Mrs. Charles Hovey; corresponding secretary, Mrs. Gordon Russell; treasurer, Mrs. Denholm Jacobs; auditor, Mrs. George Hill. Members-at-large, Mrs. Parker Pond, Mrs. Walter Kreske and Mrs. Edward Becherer.

Mrs. Howard Whitmore, Jr., and Mrs. Richard Lee will serve as hostesses for the evening. Mrs. John Parkinson will take charge of table decorations and Mrs. Harrey Halliday will be at the piano.

Two West Newton Men to Aid in Arthritis Drive

The appointment of two West Newton men as chairmen in the annual "Stop Arthritis" campaign has been announced by Joseph Linsey, general chairman of this year's drive.

Joseph S. Kaufman of 219 Chestnut street, will head the Loan Companies team of the Commerce and Industry Division, and Joseph C. Skinner of 85 Prince street will direct activities of the Realtors Team.

The goal of the campaign, which is sponsored by the Massachusetts Chapter, Arthritis and Rheumatism Foundation, has been set at $300,000, which is the minimum sum required to meet the needs of the Foundation's expanded program for victims of the nation's most wide-spread crippling disease.

The Foundation's four point program in Massachusetts includes the establishment of clinics for diagnosis and treatment of arthritis, applied and basic research into the causes and cure of the disease, education and training of physicians and medical personnel to cope with arthritis and rheumatism, and a home care program.

The drive will extend through January 20.

March of Dimes Drive Is Under Way Today With Goal of $58,000 for City

Co-Chairmen Are Named to Head Drive for Funds

The 1956 Newton March of Dimes fund-raising drive was launched today with the announcement by Middlesex County headquarters of the co-chairmen for the campaign. Picked to head the drive are two Boston lawyers, Frederick A. Hunt of Waban and John F. Finnerty of Newton Centre.

THE CO-CHAIRMEN are faced with a monumental task. The 1955 drive netted a record $26,703 total under the second-year chairmanship of Waban's Jack Baldwin. During 1955, $26,700—almost 100% of the total raised in Newton—had to be expended for care of Newton polio patients.

A record load of 117 new polio cases in the Garden City during 1955 has confronted the Newton March of Dimes Committee with a big fund-raising job. It is estimated that the Infantile Paralysis Foundation will spend $58,000 for the care of Newton polio patients during 1956, and if the city's residents are to "care for their own" the response to the letters of appeal soon to be mailed to Newton homes must be unusually warm.

Mr. Finnerty, who lives with his wife and three children at 72 Dalton road, Newton Centre, has been a Newton resident for 10 years. He is a practicing at

—DRIVE—
(Continued on Page 9)

Course in Human Relations Problems In Business, Industry to Be Given

A 12-week training workshop for supervisers and foremen called Human Relations Problems in Business and Industry was today announced among the second-quarter courses to be offered evenings 7-9 once a week commencing January 16 at the Newton Junior College, Elm road, Newtonville. Registration closes January 13.

THE SUPERVISORY training workshop, designed to discuss problems whose solution is likely to increase effective production, is undertaken with the cooperation of the Newton Chamber of Commerce. Plans call for bringing in experts in the fields of human and personnel relations as instructors and consultants. The course will be coordinated by Mrs. Meyer Ritvo, Newton mother of two, who has had her own Public Relations firm, been correspondent for several trade journals and consultant to many industrial firms on public relations and human relations problems. Mrs. Ritvo is presently a doctorate candidate at Boston University in the School of Education where she has worked closely with Dr. Kenneth Benne in the Center for Human Relations who is expected to serve among advisors to the coordinator. Mrs. Ritvo is herself a graduate of Smith and the B. U. School of Public Relations. She has been active in Newton in connection with the PTA Council, the All-Newton School Auxiliary, chairman of Hallowe'en relations for the Community Council, on the Legislative Committee of the Women's International League, on the Advisory Board of the Massachusetts Council of Pub-

—COURSE—
(Continued on Page 9)

Lovinger Fund Established at Northeastern U.

A $500 Merrill R. Lovinger Memorial Fund has been established by the Northeastern University fraternity, Kappa Zeta Phi, in honor of the late Merrill R. Lovinger who was murdered by a pair of masked gunmen February 5, 1955.

The purpose of the fund is to set up a permanent memorial in Northeastern's new Classroom-Laboratory Building, which is currently under construction.

Fraternity brothers and alumni members are now actively campaigning for funds and plan to reach the goal before the Building is completed.

The tragic death of Lovinger occurred last February when two masked gunmen forced their way into the home of Lovinger's in-laws in Newton in a robbery attempt. When Lovinger attempted to reason with the bandits, he was shot through the heart while his bride of five months and her family stood by helplessly.

A graduate of Northeastern's College of Liberal Arts in 1949 and the School of Law in 1951, Lovinger was a member of the Massachusetts bar.

Co-chairmen of the Lovinger Memorial Fund are: Gerald Abel, 6 Lyme street, Salem, and Gerald Atlas, 5 Oakridge road, Stoneham.

Beckwith to Head Heart Drive Here

Edwin L. Beckwith, 19 Dartmouth street, West Newton, will be general chairman for the 1956 Heart Fund drive in Newton, it was announced this week by Dr. Sylvester McGinn, president of the Greater Boston Chapter of the Massachusetts Heart Association.

Mr. Beckwith, who is heading the Heart Fund campaign in Newton for the second consecutive year, is a trustee of the Longy School of Music in Cambridge, a director of the New England Philatelic Association and has served in various capacities on behalf of the local Community Chest. For five years he was active with the U.S.O.

IN ACCEPTING the chairmanship, Mr. Beckwith stated:

"With the Heart Fund Drive devoted exclusively to the fight on heart diseases, a gift can be considered a tax deductible investment rather than a contribution. It is an investment not only in our personal health but also in the welfare of the entire nation. The health of a nation is its first defense in peace or war."

Highlight of the 1956 Heart Fund drive to raise funds for research, education and community service programs will be "Heart Sunday"—February 26, when a door to door collection will be conducted.

Graphic's Sixth Annual Stork Derby Awaits Announcement of Winner

The sixth annual Stork Derby conducted by The Graphic will shortly be underway and a grand welcome awaits the first baby born at the Newton-Wellesley Hospital to parents of Newton residents.

THE RULES of the Derby have been slightly changed this year. Heretofore, the first baby born at the Newton-Wellesley Hospital, irrespective o. where its parents resided, was declared the winner. However, a suggestion was made following last year's contest by a subscriber that the contest henceforth be confined to residents of Newton. The Graphic believes this was a very good suggestion and so this year, the first baby born after midnight January 1, 1956 and whose parents are residents of Newton, will be declared the winner.

IN THE FIVE contests held previously, the girls hold the edge over the boys. The 1951 winner was Holly Jean Hawkesley of Waban, daughter of Mr. and Mrs. J. W. Hawkesley of Waban. The 1952 winner was Susan Farist Butler, daughter of Mr. and Mrs. Richard A. Butler of Natick. In 1953 the winner was Cynthia Joy Harrington, daughter of Mr. and Mrs. Edward J. Harrington of Natick. The 1954 winner was the son of Mr. and Mrs. Russell D'Argento of 98 Waltham street, West Newton, and the 1955 winner was Alex Allardyce, Jr., son of Mr. and Mrs. Alex Allardyce of Norwood. Who is going to be the winner of the 1956 Derby? And will the girls once more win the honors or will the boys make an attempt to even up the score. Time will tell.

Whether boy or girl, the parents of the first Newton youngster born at the Newton-Wellesley Hospital sometime after midnight this Saturday will be the recipient of many fine gifts offered by the merchants of this city to make the event a memorable one for both parents and the youngster.

A list of prizes, donated by Newton merchants, to the parents of the first baby born at the hospital, will be found on page 2.

Bandits Who Robbed Bank Here Are Still at Large

Two masked men last Thursday morning held up eight employees and a woman depositor at the Newton National Bank at Newton Corner and escaped with $10,329 loot.

THEY MADE their get away in a stolen car which was later found abandoned on Commonwealth avenue in Brighton. The dramatic holdup, according to Charles E. Smith, cashier and trust officer in charge of the bank, took only three minutes.

Every effort is being made to apprehend the bandits who staged the holdup but thus far, no definite clues have been uncovered which would lead to positive identification.

President Louis G. LeBlanc, who became head of the bank last Thursday, reported that an audit made at the close of business on the day of the holdup showed $10,329 was taken.

Capt. Daniel E. Crowley of the police department stated that the finding of the auto so soon after the hold-up was a "good break" for investigators who made a door to door check of the vicinity in a search for clues.

THE HOLD-UP, which was staged with precision at 9:30 a.m., required but a few minutes to complete. One of the bandits with a shotgun stood near the side door as his companion vaulted the tellers' counter and ordered Mrs. Elizabeth Strange and Mrs. Nellie Taeschner, tellers, back against the wall.

After scooping up the money the two bandits made a quick and successful get-away.

Court Action Is Likely In Martin Dismissal Case

Former Comptroller John D. Martin, who was fired from his position last week by a 13 to 6 vote of the Board of Aldermen after a closed hearing, will ask the Middlesex Superior Court to order city officials to reinstate him.

HIS ATTORNEY, Walter F. Henneberry of 21 Littlefield road, Oak Hill, is expected to ask for a writ of mandamus, in the Superior Court.

Mr. Henneberry will stress that Martin should have had a public nearing, and that several of the aldermen who had voted to fire Martin had already decided that Martin should be removed before they heard his defense.

CITING a Supreme Court decision at the hearing, he asked that those members of the Board who came to the hearing with pre-conceptions as to Martin's fitness for the job, disqualify themselves from voting.

Mr. Martin was removed from office "under circumstances involving no moral turpitude on his part," according to the motion passed by the Board. "Inefficiency and laxity" were cited in the discussion of the charges, whose exact nature has not been released.

POLITICAL OVERTONES

Nation's Political Future Now in Hands of Physicians as Their Advice Will Determine Whether Eisenhower Runs

Top-brass Republican politicians from this distance have all the appearance of jittery, expectant fathers sitting outside the delivery room. All they can do is squirm uneasily and wait anxiously for the doctor's announcement.

The overlords of the Democratic party are just about in the same predicament, even though they are doing a little better job of concealing it.

As one observer colorfully expressed it, the power to chart the nation's future political course by a strange turn of fate has been summarily transferred from the politicians to the physicians, from the smoke-filled room to the clinic.

And just about all the politicos can do is to sit and wait until the medicos make their findings.

In all the discussions and conjecture concerning political things to come in 1956, the question invariably arises: What will the Republicans do, if the doctors say President Eisenhower can't run?

POLITICAL OVERTONES (Continued on Page 4)

Commonwealth Club Is Sold

Sale of the Commonwealth Country Club, located in this city near the Brighton line behind the Boston College M.T.A. Station, was announced Tuesday. The sale price was approximately $600,000.

Formal announcement of the purchase was made by Benjamin White at a luncheon held in Boston. The Boston Club is the official purchaser of the 18 hole golf club, but White is the Boston Club.

Commonwealth had been on the block since last summer with various groups attempting to purchase the layout.

After a month's transaction, White completed the purchase.

It is stated that the purchasers will maintain the new enterprise as a golf club.



WILLIAM F. WINGARD

William Wingard Named Director Of N-W Bank

George L. White, president of the Newton-Waltham Bank and Trust Company, announced today the election of William F. Wingard to the Board of Directors.

MR. WINGARD, president of the Ucinite Company, 459 Watertown street in Newtonville, graduated from the Massachusetts Institute of Technology in 1939 and received his Master's degree the following year

The Ucinite Company, which has over 600 employees, is a division of the United-Carr Fastener Corporation and today is known throughout the world as a manufacturer of switches for automotive and appliance use, Television indicators, light sockets, lenses, lamp assemblies and a wide variety of connectors.

Mr. Wingard joined the Ucinite Company as an inspection engineer in 1942. He became general manager of the company in 1946 and was elcted president on June 12, 1955.

HE HAS LONG been active in community activities and is a member of the Brae Burn Country Club.

Mr. Wingard and his family reside at 26 Blythdale street in Newtonville.

TB Problem Still Greater in Some Ways Than Ever

The Newton Tuberculosis and Health Association has received the following report from the Massachusetts Department of Public Health, Division of Tuberculosis and Sanatoria, on the tuberculosis statistics for 1954:

Newton	
Estimated population	86,873
New cases reported	28
Number of deaths	3
Case rate	3.22
Death rate	3.4
Cases per death	9.3
Middlesex County	
Estimated population	1,104,173
New cases reported	396
Number of deaths	68
Case rate	35.9
Death rate	6.2
Cases per death	5.8
Massachusetts	
Estimated population	4,954,000
New cases reported	2,361
Number of deaths	499
Case rate	47.6
Death rate	10.1
Cases per death	4.7

IN SOME WAYS the TB problem today is greater than it was ten years ago. Death is no longer the measure of the seriousness of tuberculosis. Death used to remove many TB cases from our books, but with modern treatment most TB patients return to the community to take up their lives again.

The theme of the 1955 Christmas Seal letter sent out by the Newton Tuberculosis and Health Association to 18,734 Newton residents pointed out that drugs and vaccines alone do not prevent the appearance of new cases of tuberculosis, but that TB can be prevented and controlled when in addition to medical methods and treatment a thorough program of case finding and health education is carried on.

Because of the changing character of the TB problem, rehabilitation is becoming increasingly important, too; increased rehabilitation is needed for the increasing numbers of TB patients who are being treated and returned to the community. The Newton Association maintains year-round programs of health education, case finding, and rehabilitation in Newton.

Local Church to Present Lecture January 6

How to apply God's healing power to solve problems of everyday living will be the topic of a public lecture to be given here January 6 at 8:00 p.m. by Paul Stark Seeley of Portland, Oregon.

Mr. Seeley, a member of The Christian Science Board of Lectureship, will speak in the church edifice, 391 Walnut street, Newtonville, under the auspices of First Church of Christ, Scientist, Newton. His subject will be "Christian Science: The Healing Power of True Consciousness." The lecture is free, and local members have invited the public to attend.

MR. SEELEY has been prominent in the Christian Science movement for many years. He has served as Associate Editor of the Christian Science religious periodicals, and as President of The Mother Church, The First Church of Christ, Scientist, in Boston, Massachusetts. He has lectured to audiences throughout the world.

A member of the Bar in New York and Oregon, he is a graduate of Harvard Law School and Princeton University. Prior to devoting his full time to the practice of Christian Science, he was associated with an engineering firm in the Northwest.

Jack and Jill Nursery School
497 Boylston St., Newton Center
Openings in Morning Session
TRANSPORTATION INCLUDED
Call Mrs. Arcand LA 7-5652

Lucien H. Thayer of Waban Is Elected A Member of ASCAP

Stanley Adams, president of the American Society of Composers, Authors and Publishers (ASCAP), announced the election of Lucien Hamilton Thayer of 71 Avalon road, Waban, to the membership of ASCAP.

A NATIVE of Quincy, Massachusetts, Mr. Thayer received the degree of Bachelor of Arts from Harvard University. At the age of ten he played woodwinds in the Pierian Sodality Orchestra at Harvard University and began playing the flute at twelve. Mr. Thayer played in school and college orchestras, and for many years was in the Footlight Club orchestra. His musical education, which was self-taught, was fundamentally based on reading many books on harmony, musical interpretation and orchestration. His first musical instruction came at the age of sixty, when Jacobus Langendoen of the Boston Symphony assisted him in the orchestration and instrumentation technique of his composition, "Saratoga."

SOME OF HIS important works include: "Svedish Moosic," written with Vincent Lopez and Lew Brown. "Valse Creole," "The Brook and the Dragonflies," "Squirrel Cage" and "Twilight Bird Rhapsody."

ASCAP is the nation's foremost performing right society, dedicated to the encouragement of America's creative talent. It was founded in 1914 by the late Victor Herbert and his colleagues to collect the public performance for profit fee (on copyright music) from commercial users of music.

Stanley Adams, writer of "Little Old Lady," and many other songs, is the Society's sixth president; he presides over a membership of more than 3,000 composers and authors.

Tip Top Cleaners
OF NEWTON
14 CENTRE AVE.
"Where Cleaning Is A Science"
3 Hr. Service Available

Want-Ads Bring Results



PAIR three-fold garage doors for 8x8 or 16x8 opening. Complete with hardware. ASpinwall 7-9305. p

The above Ad brought this wonderful response!

"What Amazing Results! The doors were sold by Saturday noon. I could have sold many more, for the phone kept ringing over the weekend. Your Want Ad pages are certainly tops for quick and sure results."

PLACE YOUR WANT-AD TODAY
CALL
DEdham 3-4000

SATURDAY NIGHT IS STEAK NITE AT
Mary Hartigan
Junction Rtes. 128 & 1A DEDHAM
—CHARCOAL BROILED—
1 lb. SIRLOIN STEAK
2 VEGETABLES — SALAD and BEVERAGE
Served from 5 P.M. to 9 P.M.
$2.35
Reg. 4.25

WHO'LL BE THE FIRST BABY OF 1956!



Who will be the first little New Citizen of our community in 1956? The first baby born after midnight of December 31, 1955 will win all the valuable prizes listed below! Here are the Simple Rules:

1—The baby must be born at the Newton Wellesley Hospital! It is not necessary to buy anything or to have a special entry blank.

2—Announcement of the baby's arrival must be telephoned in to the Baby Contest Editor, LAsell 7-1402, before 12 noon on Tuesday, January 3. This is most important. The Graphic editor will then verify the child's arrival with hospital and attending physician.

3—Remember — the deadline is noon, Tuesday, January 3.

PRIZES OR GIFT CERTIFICATES WILL BE DELIVERED TO THE WINNER

Sponsored by these Progressive Merchants

— OUR GIFT —

ONE YEAR'S SUBSCRIPTION to the

NEWTON GRAPHIC

— OUR GIFT —

FIVE CASES OF BABY'S FAVORITE FOODS

WABAN MARKET

WINDSOR ROAD IN WABAN SQ.

—OUR GIFT—

TO MOTHER

A BEAUTIFUL IMPORTED

CANDY DISH

WABAN ANTIQUE & COUNTRY STORE

87 WYMAN STREET.. WABAN
(Next to Post Office)

— OUR GIFT —

An Automatic

SAVINGS BANK

For Baby's Personal Account

West Newton Savings Bank

WASHINGTON ST., W. NEWTON

—OUR GIFT—

A $5.00 GIFT PASS BOOK

For Baby's Personal Account

AUBURNDALE CO-OPERATIVE BANK

307 Auburn Street, Auburndale

LAsell 7-2975

— OUR GIFT —

CASE of NATIONALLY ADVERTISED BABY FOOD

STAR MARKET COMPANY

GREENFIELD'S GIFT FOR MOTHER and CHILD

"Old Colony Knitting Mills"

SWEATERS

One for Mommy

One for Baby

GREENFIELD'S

40 GLEN AVE., NEWTON CENTRE
(Off 631 Beacon Street)

HUBBARD'S GIFT for the 1st Baby of 1956

A beautiful and useful . . .

SURPRISE GIFT!

HUBBARD DRUG

425 CENTRE ST., NEWTON COR.
Wilfred Chagnon, Proprietor

Larry's Shell Service

FREE LUBRICATION for the family car

1200 Washington St., West Newton

— OUR GIFT —

To The Winner!

A beautiful CHATHAM BABY BLANKET

Parke Snow's

— OUR GIFT —

An Evening's Entertainment for

'MOM' & 'DAD'

WEST NEWTON THEATRE

West Newton Square

—OUR GIFT—

SACQUE SET

For a little boy or girl

SMALL FRY INC.

89 Wyman St., Waban

MOR REAL'S *GIFT TO MOTHER*

A COMPLETE SEWING KIT

A handy, Practical Gift ! !

MOR REAL

SEWING MACHINE CO.
128 HIGH STREET — WALTHAM

— OUR GIFT TO BABY —

FIVE CASES STRAINED BEECHNUT BABY FOODS

NEWTON CENTRE MARKET

1241 Centre Street Newton Centre

Eastman's Gift to Mother

A LOVELY **POTTED PLANT**

EASTMAN'S FLOWER SHOP

346 WALNUT ST., NEWTONVILLE
BIgelow 4-6781

PRIZES

Valued at Approximately $100!



— OUR GIFT —

THEATRE TICKETS

For Mom and Dad

PARAMOUNT THEATRE

WASHINGTON ST. NEWTON

—OUR GIFT—

EIGHT PIECE INFANT'S LAYETTE

TROY KNITWEAR

63 Union Street DEcatur 2-2425
Opp. Newton Centre R. R. Station

— OUR GIFT TO BABY —

Sunbeam BABY BOTTLE WARMER

Warm baby's bottle the same every time — automatically. Scientifically correct. Nipple Sterilized automatically.

NEWTONVILLE ELECTRIC COMPANY

439 Newtonville Avenue LAsell 7-6632
Newton's Leading Appliance Dealer

WATCH THIS NEWSPAPER FOR ANNOUNCEMENT OF THE WINNER OF OUR FIRST BABY OF 1956 CONTEST!

Newtonite of the Week

by LEWIS PAUL SIMONS



LOUIS P. SIMONS

This week I would like to forego my regular column and instead say a few words about the New Year. First — Happy New Year to one and all. May 1956 be the year of hopes come true.

The purpose of this column is to single out certain people among us who have distinquished themselves in one way or another. Some have been business men, others public officials, and of course the American housewife has appeared here too. In the main these people did not receive public acclaim for success in their vocation alone. Rather our judgment was based on two things, 1) the person himself and 2) the interest he afforded Newton.

I would like to look at the latter point for a minute. A community is only as good as the people who make up its citizenry. Its schools, its government, its morals are a reflection of individual attitudes. In the past most Newtonians have not been apathetic and that is why our city is a good one.

In matters like these a plateau is never reached. We either go forward or backward; we rarely stay the same. And so my wish for the New Year is twofold: 1) to see Newton keep advancing and 2) to see more and more people take part in this progress.

Why not make a resolution for 1956 to do your share of community service? The experience is both rewarding and satisfying and your efforts will be very much appreciated.

—o—

The first glider to be released by a dirigible was piloted by a Navy man. It was cast loose at an altitude of 3,000 feet from the USS Los Angeles.

Aro Manufacturing Company Establishes Plant In Newton

Another important industry has come to Newton and this one is of special interest to all owners of convertible model automobiles because it is the world's oldest and largest maker of replacement tops for convertibles.

The Aro Manufacturing Company, formerly of Boston, some months ago acquired the buildings at 191-197 Webster street, West Newton and has now completed the transfer thereto of all its manufacturing and servicing facilities.

Newton is now the only place where Aro Replacement Convertible Tops are made. Aro Tops are going out from the new plant to jobbers and auto trim shops throughout the United States and Canada and to various foreign countries.

General Manager Ray Hamlin states that Newton was selected after careful comparison with sites in various other communities.

"We decided that Newton offered distinct advantages for our company," he said, "and we are confident that Aro will prove a desirable industry for Newton.

"Aro has a long reputation for quality. Our company was the pioneer in the field of manufacturing replacement tops for convertibles and we have today an accurate pattern for every convertible model produced in America since 1928, and for most foreign models as well.

"It is a noteworthy fact also that, with the shift of our plant to Newton, Aro Tops now become completely a Newton product, because the fabrics we use for Aro Tops are the famous Jonarts sports fabrics, which are manufactured right here in Newton, at the Haartz Auto Fabric Co. on Bridge street."

TRUMPET
HOME OR STUDIO
Instruction For Beginners and Advanced Students
THOMAS E. REED
KE 6-8884—HA 6-4817

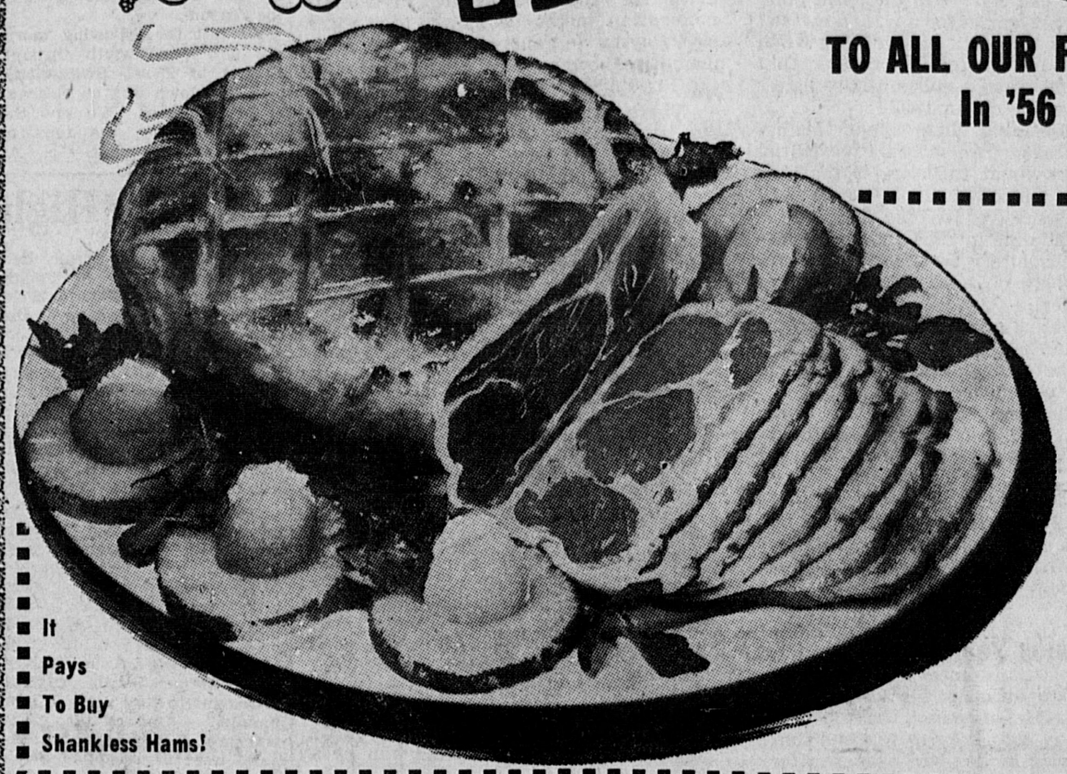
• CHURCHES • CLUBS • ORGANIZATIONS
Display Posters
• Any Size • Any Quantity
• Eye Catching Layouts
Just Phone in Your Copy
To Herb Byer -- Artsplay Co.
30 WALSH ROAD DEcatur 2-5731

Devoted to the ideal of perfection in funeral services with solace to the living of all faiths
OUR 50TH YEAR OF SERVICE
SHORT & WILLIAMSON
INCORPORATED
1905 1955
CHAPELS
173 BRIGHTON AVENUE, ALLSTON, MASS.
STadium 2-6600
52 TRAPELO ROAD, BELMONT, MASS.
Belmont 5-5480

FREE PARKING
PARAMOUNT
NEWTON CORNER • LA 7-4180
Matinee 1:45, Evenings 7:45
Cont. Sun. & Hol. from 1:00 P.M.
Now Playing For 1 Week
F. Sinatra - Debbie Reynolds
Celeste Holm in
"THE TENDER TRAP"
Color & Cinemascope with the Wonder of Hi-Fi Stereophonic Sound
—plus—
Rory Calhoun
"THE TREASURE OF PANCHO VILLA"
In Color - Superscope
Coming "TARANTULA"

TUNE IN SUNDAY
JANUARY 1st
Spectacular
Happy New Year
CHANNEL 4
7:30 to 9 P.M.
NBC Television
Spectacular singing: PEGGY LEE
Spectacular iceskating: DICK BUTTON
BARBARA ANN SCOTT
Spectacular music: STAN KENTON
Spectacular enjoyment: ART LINKLETTER, MC
SAVINGS AND LOAN FOUNDATION
Watertown Federal Savings
AND LOAN ASSOCIATION
56 Main Street
Watertown Square
Open Monday Through Friday — 9 to 3
Also Thursday Evenings 5-7
Chartered and Supervised by the U.S. Government
ESTABLISHED 1888

HAPPY NEW YEAR
TO ALL OUR FRIENDS and CUSTOMERS FROM YOUR WABAN MARKET!
In '56 As In The Past We Pledge To You The Finest Quality Foods
AT OUR USUAL LOW MONEY SAVING PRICES!



It Pays To Buy Shankless Hams!

SWIFT'S PREMIUM or RATH'S BLACK HAWK
Ready to Eat ★ HAMS ★
• Skinless
• Shankless
• Whole or Half
A Treat for That New Year's Eve Party!
65c lb

New Year Eve's Party Needs!

SELECT RIPE OLIVES Lindsay 9 oz jar 25c
HORMEL SPAM For Delicious Snacks 12 oz can 35c
DINTY MOORE BEEF STEW Choice Meats 1½ lb can 39c
CITRUS SALAD Lady Alden 303 tins 25c 2 8 oz tins 27c
NABISCO • Corn Thins • Wheat Wafers • Triangle Thins 9½ oz pkgs 27c
WISE POTATO CHIPS Special Low Price lb pkg 59c
MONARCH SWEET ONIONS 8 oz jar 35c
PICKLE JOYS 9 oz jar 32c — 16 oz jar 43c
MONARCH MANZANILLA OLIVES no 7 jar 31c
HELLMAN'S MAYONNAISE full pint jar 39c
DATE-NUT ROLL Crosse & Blackwell 2 8 oz tins 49c
HOOD'S FRESH FRUIT JAR lb jar 49c 34 oz jar 89c
Freshly Cut Orange, Grapefruit, Pineapple

U.S. CHOICE HEAVY WESTERN STEER BEEF
RUMP STEAK Super Tender 1.09 lb
CUBE STEAK Juicy Delicious 89c lb.

Nepco COCKTAIL FRANKS 45c 8 oz Pkg
Raths All Meat PARTY SALAMI 35c 4 oz Pkg
Swift's Brown 'n Serve Sausages 49c 8 oz Pkg
Swift's Premium SLICED BACON 59c lb. Lean Sugar Cured

CANNED READY - TO - EAT
RATH'S BLACK HAWK HAMS
1½ lb can $1.89
3¾ lb can $3.99
6¾ lb can $6.79
9½ lb can $7.79

Dairy Treats - Frozen Foods
CREAM CHEESE 8 oz pkg 37c Philadelphia Brand 3 oz pkg 15c
CHEDDAR CHEESE Sharp Aged N.Y. State Wisconsin lb 79c
Swiss Gruyere CHEESE 4 oz wheel only 29c
KRAFT CHEESE ROLLS Any Assortment Perfect for Canapes 6 oz pkg 27c
BELLA PIZZARETTES 4 to a pkg Just Heat and Eat 12 oz pkg 43c
FISH STICKS Birds Eye Just Heat and Serve 2 10 oz pkgs 69c
FR. FR. SCALLOPS Louis L. Libby Just Heat and Eat 7 oz pkg 49c
CODFISH CAKES Beardsley's 20 Bite Size to Pkg. 8 oz pkg 35c
FRIED CLAMS Tender Sweet Howard Johnson's Just Heat and Eat 6 oz pkg 63c



FRESH PRODUCE
FANCY INDIAN RIVER GRAPEFRUIT Seedless Red or White 4 for 29c
FANCY PICKED McIntosh APPLES Crisp and Juicy 4 lbs 29c
FANCY GOLDEN YELLOW BANANAS Nutritious and Delicious 2 lbs 29c
EXTRA FANCY Andy Boy CELERY Crisp and Tender lge bch 29c
FRESH WASHED AND TRIMMED GREEN SPINACH 10 oz cello bag 19c
FANCY SNOW WHITE MUSHROOMS Solid Short Stems lb 49c
FOR DELICIOUS ORANGE JUICE Florida JUICE ORANGES 3 doz $1

GROUND HAMBURG 35c lb. 100% Pure Beef 3 lbs for $1.00

FRESH NATIVE POULTRY
CHICKEN LEGS Government Graded A lb 69c
CHICKEN LIVERS A Treat! lb 99c
Broilers EVISCERATED Gov't Graded A White Rock 43c lb.

SEAFOOD AT ITS BEST!
FRESH COOKED SHRIMP Peeled and Deveined 7 oz cont. 89c
FANCY DELICIOUS LOBSTER MEAT 14 oz cont. $1.59
FANCY STEAK O' THE SEA! SWORDFISH STEAKS lb 59c

Waban Market
WINDSOR ROAD IN WABAN SQUARE
• AMPLE FREE PARKING • OPEN FRIDAY 'TIL 9 • WE PESERVE THE RIGHT TO LIMIT QUANTITIES

The Newton Graphic

Established 1872

Published Weekly on Thursday by Transcript Publications, Inc.
RICHARD W. DAVIS, President

246 Walnut Street, Newtonville, Mass. Telephone: LAsell 7-1402 — 7-1403

Complete Coverage of the News and Events in Auburndale, Chestnut Hill, Newton Corner, Newton Centre, Newton Highlands Newton Lower Falls, Newton Upper Falls, Newtonville, Nonantum, Oak Hill, Oak Hill Park, Thompsonville, Waban and West Newton

RICHARD W. DAVIS, Business Manager — JOHN W. FIELDING, Managing Editor

The Newton Graphic assumes no financial responsibility for typographical errors in advertisements but will reprint, without charge that part of the advertisement which is incorrect. Claims for allowances must be made only for first insertion.

Subscription $2.00 a Year by Mail

Entered as Second-Class Matter at the Post Office at Boston Massachusetts

MEMBER
Newton Chamber of Commerce — Massachusetts Press Association
National Editorial Association

The Question Is...

Though it will proceed to mark off relentlessly the days of our lives, the New Year comes in as a smiling friend. Inexorably it will note the end of each passing day, but with the next dawn it will just as inexorably give us a new one, fresh, unlived, 24 hours of opportunity.

So comes smiling Nineteen Fifty-Six, giving us 366 clean new days to use before the earth turns again.

Into eternity have all other days gone with their sorrows and joys. Here's the brand new year, all ours on a silver platter.

The question is, for each of us, what will we do with it?

A Partial Answer Is...

Saturday night is New Year's Eve. That everyone knows.

The question is, or at least partially, what are we going to do about it!

For quite a number of individuals, the night will be given over to celebrating, carousing, drinking and—danger. For those who do this we wonder at times what 1956 will bring forth. Will they live to see more than a few minutes of the New Year? Or will they be just lucky and "get away with it."

For others the evening will be a period of reflection of another year gone by with an anticipation of the New Year about to arrive. Will 1956 bring greater happiness than the year which is almost ready to be recorded into history. Or will it bring sadness and adversity. These are matters to ponder.

But whichever way you intend to observe New Year's Eve, there is one way you shouldn't. And that way is to drink and drive. That is double jeopardy. If you are one of those individuals who must drink and drive, few care what happens to you as a result but in your frenzy of false stimulation, unfortunately, the innocent are likely to be victims of your stupidity.

"It may be "smart' to indulge in alcoholic beverages on New Year's Eve. But it is much smarter, and far more intelligent, not to do so. The toll of highway accidents, numbering close to 600 fatalities, over the Christmas week-end, should serve as a warning to those who think they can drink and drive too. But will it?

There are always those who think they can drive and operate a motor vehicle even when they haven't a leg to propel them. They are the individuals who can't be convinced. They are the ones who have little or no thought of the potential danger they are creating on an innocent public.

Strong words and strong warnings have been issued time and time again about drinking and driving. But these strong words and strong warnings have fallen on the ears of stupid individuals who think they can do both and "get away with it."

It is too bad that many individuals will be killed or maimed for life this coming New Year's Eve all because some fools must drink and drive. To those innocent individuals who will be made to suffer because of the weakness of drinking individuals, our heartfelt sympathy will go. To those who drink and drive and suffer themselves as a result of their foolhardiness, we have little sympathy. Nor has the public in general.

When is the public going to wake up and realize the seriousness of the situation? Must the death toll keep climbing and climbing before those who imbibe too freely come to their senses? Are not the 600 deaths from motor accidents over the recent Christmas holiday warning enough?

When will it stop!

Magic to the Youngsters

A falling teacup shattered in mid-air by a one-inch steel ball . . . a tablecloth whisked out from under brimfull glasses without the loss of a single drop of colored water . . . a merry-go-round mysteriously slowing or accelerating its momentum. All this looks like magic to the 1600 Greater Boston youngsters who fill the Morse Auditorium at the Museum of Science each week for an exciting lecture-demonstration which is part of a school-visit program sponsored by the MDC.

They quickly learn, however, that the fascinating "tricks" are impressive manifestations of the predictability of our world . . . that the action of gravity on the bullet and teacup times their mid-air collision . . . that stationary objects tend to remain stationary . . . that shifting revolving weights will change the speed of revolution.

The reaction of school audiences to such graphic and dramatic demonstrations of Newton's Laws of Motion is very vocal evidence of the soundness of the Museum's philosophy: when Science Is Fun you remember what you learn. Even more important is the fact that making science fun is a powerful motivation to the study of scientific subjects and training for scientific and engineering careers.

With the dearth of scientists and technologists causing increasing alarm among our country's top industrialists and educators, and with statistics showing fewer and fewer high school students studying chemistry and physics stimulation of an interest in science at the primary and secondary school levels is vitally important. It has been estimated that 30,000 engineers would be required yearly to meet our normal peacetime demands, and 60,000 to 90,000 would be needed to meet the demand resulting from the impact of the defense program on an already expanding economy. Yet this year our educational system will produce only about 23,000.

Use of the Museum's facilities in its first five years at Science Park has so far outstripped original estimates that its leaders have decided to start work on the next phase of its development—the construction of a central building. When completed, this additional unit will relieve some of the pressure for visitor — and exhibit-space and enlarge the scope of its unique science education programs.

The Museum of Science operates on an incredibly small budget for the amount and quality of service it gives. To make this new building a reality it must depend upon the support of the community. Here is an opportunity for giving which deserves thoughtful consideration by every industry, organization and individual concerned about our country's future in an atomic era.

RANDOM CLIPPINGS

Down in Nogales, Ariz., police received a complaint from a couple in a motel that the guest next door was praying too loud. After listening outside the officers warned the man to keep his devotions to himself.

• • • •

Arrested on a drunkenness charge in Great Falls, Mont., Louis Caderet was fined double the ordinary amount after he insisted to police that he wanted his occupation listed as "professional shoplifter."

• • • •

After police in Redford, Mich., installed traffic timers near a school crossing as a result of the appeals from anxious parents, four school teachers were booked for speeding during the first two weeks it was in operation.

• • • •

After being fined $14 for stealing from a self-service store, Mrs. May Hampton, 43, complained indignantly to the court: "The public should be protected from this kind of shop; you can go in and steal anything, and no one is wiser."

Andrew Frieburger, 72, of Walkerton, Ont., was fined $40 and costs for careless driving, after he told a surprised magistrate that he ordinarily drove his car by celestial navigation but lost his bearings and wound up in a ditch when he mistook the light on a TV tower for the evening star.

• • • •

When a dairy bar at the autumn fair in Kitchener, Ont., last week offered patrons all the milk they could drink for 5 cents, one boy paid his nickel and then gulped down 18 7-ounce glasses.

• • • •

Police in Fairfax County, Va., are still hunting for a gunman who drove up to the box-office of a drive-in movie with a paper bag over his head containing eye holes for slits, quietly poked a gun at the cashier and drove away with $1100.

• • • •

David Gilkey of Cincinnati, who lived for three weeks in the middle of the army's heavy artillery range near Albany, Ind., was fined $25 in federal court. Gilkey testified that he scaled a high fence to enter the heavily guarded area and that he lived on apples and pears.

Thirty Thousand Miles - - - - - - THROUGH EUROPE

Copyrighted 1955

BY MILLARD HARMON

Chap. 3 -- Strasbourg, France

(Continued from last week)

We got to the border, and they had us go in to be checked. They were asking us about money, etc., etc., and I indicated that we were with the military, and it was like waving a magic wand. No more questions, etc. And then we were in France.

Strasbourg is right near the border, and so we were soon there and went right to the cathedral. To say that it is magnificent is a gross understatement. The millions of man hours that went into the detail of that pile of stone and glass. We went inside and it was like being in a huge cave, with the light turned to many colors by the stained glass windows. The ceiling was about 150 feet high. The main part of the church was about 400 ft. long. On one side to the rear was a huge clock. At the hour little figures do an act, go through a little door about 30 ft. up the face of the clock. We enjoyed this visit to the cathedral as much as anything we've done here in Europe. The Strasbourg Cathedral is the one that has but one spire, and they can't build the other one now because it has gotten so famous as the one-spired cathedral. It's just as well. It will save several hundred workmen thirty years of work!

Something that struck us in Strasbourg was the buildings. Most of them were hundreds of years old. The garrets looked like a glimpse into Dickens' "Tale of Two Cities". The window frames have been re-calked and re-calked, the walls aren't always straight, and the roofs are steep with the little tiny windows. Some of the buildings are empty because they are unsafe.

We found that the American dollar is worth a great deal here at Strasbourg, 350 francs to one. However, I don't feel so upset about the German value anymore. I have been concerned about the Germans, who have lost the war, getting the par value for their currency. But in spite of the French having their franc value low, everything costs a great deal, which indicates to me that Frenchmen make a great many francs for a day's work. Our supper cost 1500 francs. Our room for the night cost 1800 francs. A pack of American cigarettes costs 750 francs. We had two cokes at the hotel, and they cost 1000 francs. We were at the best hotel in the town, though. I guess that's part of the reason.

We left the following morning and went south through France to Basel, Switzerland. The trip down was as pleasant as we expected. We saw the stork nests on the tops of houses and churches, etc. At one point we stopped to put the rest of the gas into the tank from the can. It wasn't hard to get a funnel. We carry cigarettes with us most all the time and use them for tips when we are shown little extra courtesies, and they surely are appreciated.

We had no trouble at the Swiss border. Basel is a nice little town. We looked it over, ate supper overlooking the Rhine. It certainly is swift. There were several speed boats putting around. When we started back over the border into Germany, I had a little trouble. I don't know what the trouble was. There was something about my passport that is different than regular passports, and they weren't familiar with it, I guess, since I wasn't in uniform. They couldn't speak English, but again I explained that I was not in the Army, but with the Army, and they let me by. By this time everyone was mixed up, and when they asked to see my car registration, I showed them my Army driver's license, which they O.K.ed. More fun!

We came back from Switzerland through the Black Forest area. It was certainly beautiful. The houses were made out of wood in this area rather than stone, and the roofs were covered with wood shingles. Some of them were very picturesque, built half out into the road. Some of the grades were rather steep, and we were actually in the mountains before we got back north toward Stuttgart.

(Chapter 3 concluded)

— *Political Overtones* —

(Continued from page 1)

To that might now be added the pointed query: What will the Democrats do, if they say he can run? Will they still nominate Adlai Stevenson for a return match? Does anyone seriously believe that Adlai could defeat Ike, or, for that matter, that he even could make a substantially better showing than he did in 1952?

The astonishing thing about the national political picture, with a Presidential election year about to dawn, is that the Republican politicians have pretty well convinced themselves that Mr. Eisenhower will be a candidate in 1956 and the Democrats are absolutely certain that he will not run? There is some wishful thinking on both sides.

One positive prediction that can be made at this stage is that the doctor's decision, whatever it is, is going to come as a shock to somebody.

Until that finding is reached, there isn't a thing the members of the Republican high command can do except wait—and hope.

If the medical experts say that Ike is not physically able to stand for reelection, that ends it. And there still won't be anything the GOP politicos can do except find somebody else—and hope for the best.

Only if the specialists conclude that the President is able to seek another term will the politicians enter the picture in their efforts to influence his decision.

It's possible, of course, that the doctors will say that Ike can run and that he will decide he has had enough after one brush with death. But persons who are fairly close to the White House declare that if Dr. White and his other doctors give him the green light, Ike probably will make the fight, although he would not wage nearly as active a campaign as he did in 1952.

It's interesting to speculate on the different chain of happenings likely to develop when the medical experts attending President Eisenhower announce their decision in February or March.

What happens if they say he can run and if Ike agrees that he will?

Well, one thing certain to develop is a bitter fight for the Republican Vice Presidential nomination. It's a bit awkward to deny a Vice President renomination for a second term, but a very sizeable segment of the GOP will try to do exactly that.

The heart attack President Eisenhower suffered in Denver has convinced leaders in both political parties that they should give a great deal more thought to the selection of the Vice Presidential standard-bearers than they have in the past.

Nixon is so strongly disliked by powerful elements in the Republican party that it seems doubtful that he will be renominated, if Mr. Eisenhower stands for a second term, unless Ike himself insists on it.

A strong darkhorse possibility for the Vice Presidency if Nixon does get the axe, is Governor Christian A. Herter.

The situation in the GOP as far as the Vice Presidency is concerned is very similar to the one that existed in the Democratic party in 1944.

Henry A. Wallace had served as Vice President during late Franklin D. Roosevelt's third term in the White House. The Democratic professional politicians had taken him with some misgivings in 1940, and they found in the subsequent four years that their doubts were well founded.

FDR was a far sicker man in 1944 than Dwight Eisenhower is today, and the big city bosses in the Democratic party were determined to block the nomination of Wallace, if it was possible to do so.

Wallace would have been renominated if President Roosevelt demanded it, but he didn't. Harry Truman was chosen as the Vice Presidential candidate, and he stepped up to the Presidency, when Roosevelt's fourth term was less than three months old.

Despite all the opposition to him, Wallace made a very strong bid for renomination, partly because of the backing he received from the CIO, and he didn't miss getting it by too much. Nixon also would be likely to put up a real fight, but unless he has Ike's support, he may meet the same fate as Wallace.

Who would get the nod, if Nixon were shunted aside? The answer is that President Eisenhower presumably would handpick his running mate and that he would choose someone of the stamp of Governor Herter.

What happens in the Democratic party in the meantime?

One thing this onlooker anticipates might happen is that Adlai Stevenson's drive for the Democratic Presidential nomination might be slowed down considerably by an announcement that President Eisenhower would again be heading the Republican national ticket in 1956.

There is no question that the Stevenson backers have pushed their man into the lead in the race for the Democratic Presidential nomination. But there also is no doubt that they are rushing along on the premise that Adlai, if he is nominated, will face someone other than President Eisenhower in the election next November.

A feeling, justified or not, exists in the Stevenson camp that Adlai could defeat anyone other than President Eisenhower. No claims, however, are being made that he would stand up to Ike in a test of strength.

The memory of the last Eisenhower-Stevenson election is still pretty strong, and if Eisenhower is to carry the Republican banner, strong sentiment may develop in the Democratic party to have someone other than Adlai Stevenson make the fight against him.

Maybe Stevenson, as his supporters claim, is the best the Democratic party has to offer. But his best wasn't good enough in 1952. It probably would not be good enough in 1956, if he were pitted against Ike, and he would also have the handicap of marching into battle against a man who defeated him by a big margin.

What happens if the decision is that President Eisenhower cannot and will not run again?

What would be very likely to happen on the Democratic side of the political fence is that Stevenson would surge on to capture the nomination. The Republicans would find themselves in the midst of a bitter fight over the selection of their nominee. And again Governor Herter would loom large in the picture as a very potent darkhorse possibility, particularly if a stalemate developed at the national convention in San Francisco.

The Republicans will be heavily favored to win the 1956 election with President Eisenhower in the centre of the political ring but probably will be on the short end of the odds without him.

Like the politicians we have to sit and wait—and guess. We are among the dwindling minority who expect that Ike will not be a candidate.

• • • •

1955 Produced Some Outstanding Stories

This is the season, as the year draws to a close, when the political columnists and commentators look back over the 365 days that have flown past and debate among themselves as to the outstanding news events produced by old man 1955.

There is not much room for argument this year. By far the most important story was the heart attack suffered in Denver by President Eisenhower, and its final chapter has yet to be written.

Locally, the most sensational happening occurred last January, when four desperadoes staged their incredible revolt at the Charlestown State prison and held the law-enforcement agencices of the Commonwealth at bay for more than four days.

That riot results in much shakeup at the prison and sweeping reforms in the State's penal code.

Escape artist and bank robber Teddy Green, ringleader in the plot, is now out at Alcatraz, where even his genius for breaking out of prion is not equal to the task confronting him, and the other three hoodlums who were colleagues in the uprising have long ago faded into the background.

One of the big stories of the year was furnished by the weather. After a series of hurricane threats that just skirted Massachusetts, the rains came in last August, and they came with such fury and force as to leave a trail of devastation in their wake.

It was a year that brought its full share of tragedy, with a terrible polio epidemic that struck fear in the hearts of parents of children, but it also brought developments in the field of medicine that may eventually make that dread disease a thing of the past.

Whatever else may be said for old 1955, now living his final days, he was rarely dull. There was almost always something doing. He invariably produced something either to worry about or cheer about, and he left his mark on history for all time to come.

--Newton High's Tiger Talks--

I hear the seniors really had a swell time at their Senior Class Supper, December 3. Held in the Newton High gym, the supper consisting of chicken pie, rolls and a beverage, was served at 6:30. Square dancing and songs brought a close to this evening of fun. The Senior Class Committee under the direction of Bob Sade, Senior Class President, did a superb job of organizing this affair.

Speaking of Bob Sade . . . He was one of the four Newton High students to go abroad with the American Field Service Summer Program. Bob's ship left Quebec on June 20 and entered the port of Bremershaven, Germany on June 30. After attending a banquet given by the Bremen Senate, he went to Cologne to stay with his new "family." One of the great moments of Bob's stay in Germany was the reception given by the President of the West German Republic. Bob and the other three students, besides having an exciting and enjoyable trip, know much more about the countries they visited. Next summer's candidates for the FSSP are now being chosen.

Eight students from NHS have been chosen semi-finalists in the competition for the National Merit Scholarships which are awarded on the basis of acedemic aptitude. Out of 40 of the top senior students who took a test (paid for by Ford Foundation), Douglas Holdridge, David Horovitz, Arnold Jacobson, John Kelley, Richard Minear, Jeffery Nason, David Sacher and Bob Sade were chosen.

I asked some of our star football players to state their opinions as to the highlights of the season. Steve Curley, guard said, "The last quarter of the Brockton game." Brian Kenney, "When we got that Medford victory that Coach Hawkes wanted so much." Pete Nelson, halfback, said, "Those last few minutes of the season, when we had the ball and almost made it."

I enjoyed the Music Club Assembly very much. Under the direction of Mr. Robert Brunton, the Wentworth Symphonietta played music ranging from that of Tschaikowsky to that of Leroy Anderson. Sue Stone, soprano, sang selections from Rodger's and Hammerstein's Carousel. Sue is a junior here at Newton High. I also saw her as the mother-in-law in "Amahl" at the high school last Sunday.

The theme of the first PTSA meeting was "Look To the Future," which featured a panel discussion on college boards, aptitude tests, personalities, scholastic records, and the values of each in connection with college or employment after high school. The audience had a chance to participate in the questioning and by the end of the evening was well informed on the aspects of a college education.

Reactions wanted! Do students regret having to pay for the test taker at the completion of their Kenyon subject(s)? These tests, previously paid for by the Ford Foundation, are used to determine where a student should be placed in college.

"We have a potentially great indoor track team this year," says Don Quinn, sports editor of the Newtonite. He told me most of the mainstays of last year's team are back. With such boys as Barry Gilvar, Brad Gottschalk, John English, Lou Farrugai, Ed Bograde, Art Menard, Brian Harvey, Pete Nelson, Gil Bickum, and Steve Berger, we are certain to win many meets. Several sophomores should show up well, too. The first meet is with Malden at the East Newton Street Armory on December 31. I hope to see you all there cheering our team on to victory

Hot off the wires . . . Carolyn Kleinman leaving N H S in January for Dallas, Texas. Hope she enjoys her new home . . . Carol Goldberg NHS Chairman for Boston Association for the Mentally Retarded Children . . . Betsy Marcus elected Greater Boston Chairman for New England Senior Young Judea Scholarship Fo Book.

Congratulations to the Junior Red Cross Council. The sixty Thanksgiving fun books that went to the Peabody Home for Crippled Children were really "terrific." The books each consisted of a children's version of the Pilgrim's landing, The Thanksgiving Story; another story, Bashful Finds a Friend; and many puzzles and games.

I would like to introduce you to the eight NHS cheerleaders. Jan Toher head cheerleader, can be recognized by the expression, "You'll just die!" Each of the cheerleaders has a pet peeve; Jan's is a '40 Ford. After graduating Jan plans to go to nursing school. Ann Silva's pet peeve is having to eat breakfast. She can often be heard saying "What am I gonna do?" Ann's favorite pastime is R.S.W. Winnie Hoskins shouts "Wait!" which is her favorite pastime (just who is she waiting for?) Like Jan, Winnie plans nursing school after graduation. The telephone is her pet peeve. Rainy Saturdays and college "men" are Connie Forbes' pet peeves. "You're kidding", she often exclaims. Sally Wallace's favorite saying is "One of these light years." Her pet peeve - kibitzers; her ambition - writing letters to her "Kentucky Colonel". Linda Kahn spends her time counting the days till . . . . ? Her pet peeve is people punching the middle of her "O"; most used expression "Auh". Lynne Albert greets you with a cheery "Hiiiieee." Her pet peeve is that there are not enough uniforms for all of the cheer leaders. Ann Barrs, who enjoys gormandizing in her spare time, may be heard saying "jeepers" very frequently Ada Nazzaro, the only junior in the group, enjoys spending her time making toll house cookies and cheering the team Her pet peeve is B.K. Ada can often be heard saying, "call me up some time." All the girls agree that Tigerama is their fondest memory of Newton High.

Now that the football season is over, the girls may be seen at the basketball games. See you at the games soon.

Tenley Albright Wins New Honor From Editors

Tenley Albright of this city was named among the six "most successful women of 1955."

She was chosen by the editors of the Woman's Home Companion for her contribution to the needs of community, nation, and world, and Miss Albright was one of the six women selected.

"They brilliantly prove that modern women can and do reach out beyond their traditional bounderies, beyond the concerns of family and home," the editors stated.

Miss Albright was cited for winning both the world and national women's figure skating championships last year.

ANNOUNCING
• AN OPEN HOUSE •
FOR THE PREMIERE SHOWING OF A GROUP OF
NEW EYEGLASS FRAMES
DESIGNED BY THE FAMOUS
MADAME SCHIAPARELLI
90 DIFFERENT DESIGNS ON DISPLAY
9 A.M. to 4 P.M. Daily
Room 9, Second Floor, 945 Great Plain Ave.
Exclusive Agent in This Area
JOEL H. BENNETT, OPTICIAN
945 GREAT PLAIN AVENUE
NEEDHAM, MASS.

Free Lecture on CHRISTIAN SCIENCE

Subject . . . . "CHRISTIAN SCIENCE: The Healing Power of True Consciousness"

Lecturer . . . . by PAUL STARK SEELEY, C.S.B., of Portland, Oregon

Member of the Board of Lectureship of The Mother Church, The First Church of Christ, Scientist, in Boston, Massachusetts

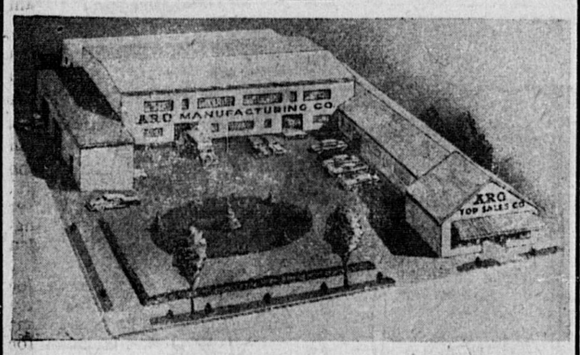
Place . . . . . THE CHURCH EDIFICE
391 Walnut Street, Newtonville

Time . . . . . Friday, January 6 at 8 p.m.

Under the Auspices of First Church of Christ, Scientist, Newton

YOU ARE CORDIALLY INVITED TO ATTEND

Newton is now the center of the World's Replacement Convertible Top Industry!



The Famous
ARO TOPS

— the pioneer and the leading Replacement Convertible Auto Tops — are now a Newton product, manufactured at the new ARO plant, 191-197 Webster Street, West Newton.

and

the fabrics used in ARO TOPS are also a Newton product — the world famed JONARTS sports fabrics of the Haartz Auto Fabric Company of Bridge Street, Newton.

• • •

ARO is the pioneer and world's largest maker of Replacement Convertible Tops, with accurate patterns for all American convertible models from 1928 up to today—and for most foreign cars as well.

We extend a Cordial Invitation to all owners of Convertibles to visit our plant.

ARO TOP SALES CO.
191-197 Webster Street, West Newton

TERRACE
Beauty Salon
360 Harvard Street Brookline
Open 9 a.m. to 10 p.m. Daily
FAMOUS NAME
★ PERMANENT ★
$7.50 complete



Hair Coloring $5.25

A new you for the new year! Come in and let our coiffure experts style and cut your hair . . . give it a soft, easy to manage permanent in the newest, most-flattering mode.

FOR APPOINTMENT CALL LOngwood 6-9306
★ Immediate Transient Service ★



(Photo by Bradford Bachrach)
MRS. WILLIAM G. PESTALOZZI

MISS SALLY L. ROSS IS BRIDE OF LT. WILLIAM PESTALOZZI

At a double ring ceremony yesterday afternoon in Trinity Church, Newton Centre, Miss Sally Louise Ross, daughter of Mr. and Mrs. Louis Warren Ross of 206 Lincoln street, Newton Highlands, became the bride of 1st Lt. William George Pestalozzi of Chevy Chase, Maryland. The altar was banked with white gladioli and chrysanthemums, Christmas greens and red poinsettias, as the Rev. Howard R. Dunbar performed the marriage ceremony. The bride's father gave her in marriage and the reception was held in the parish house of the church.

With her gown of ivory delustered satin, fashioned with a long fitted bodice and a bouffant skirt terminating in a circular chapel-length train, the bride carried a Colonial bouquet of white carnations, stephanotis and sweet peas. A head-dress of tiny pearls held her finger-tip veil of pale ivory tulle.

The maid of honor, Miss Nancy Williams of Glastonbury, Connecticut, wore a ballet-length gown of ruby red velvet, having a round neckline and bracelet-length sleeves. She carried a Colonial bouquet of red and white carnations. With their gowns identical to that of the maid of honor, the bridesmaids carried Colonial bouquets of pink and red carnations. They were Miss Marilyn Estey of Holden, Miss Lise Hindenburg of Washington, D. C., Miss Sandra Shoemaker, Bethesda, Maryland, Miss Carolyn Huss of Newton Centre, Mrs. Theodore Bauckman of East Hartford, Connecticut and Mrs. John Russell of Framingham.

The bridegroom's sister, Miss Alexandra Pestalozzi of Chevy Chase, Maryland, served as junior bridesmaid. She wore a red velvet gown with round neckline and deep collar. Her small Colonial bouquet was made of red and white carnations.

John Jacobson of Dover, New Hampshire, was best man. Ushers were: Lt. Alan Hartell of Port Washington, and Peter Pestalozzi also of Port Washington, New York; Richard Gurbaugh of Indianapolis, Indiana; Harold Moores of South Portland, Maine; Roger Sundeen of Manchester, New Hampshire and Gerald Hannay Jr., of Maplewood, New Jersey.

Mrs. Ross chose a sable brown de-lustered silk sheathe with dusk brown hat and accessories to wear for her daughter's wedding while the bridegroom's step-mother wore a ballerina length sapphire blue lace with matching hat and accessories.

The bride attended the Mary A. Burnham School in Northampton and Colby Junior College. Her husband graduated from the University of Colorado and is a lieutenant in the Corps of Engineers. He is the son of the late Mr. and Mrs. Harry George Pestalozzi of Zurich, Switzerland.

The couple will reside in Boulder, Colorado.

Enjoy Trans-Continental Atmosphere at the
BLUE SHIP TEA ROOM
where Russell Blake Howe re-creates music of Beethoven, Chopin and Liszt
OPEN UNTIL MIDNIGHT
NEW YEAR'S EVE
WITH SPECIAL MENU
Open every day, including Sundays, from 12 to 8 p.m.
FOR RESERVATIONS TEL. LA 3-8719—AMPLE PARKING

LET'S GO ICE SKATING



Every Tuesday, Thursday, Saturday & Sunday Eve.
8:00 p.m. to 10:30 p.m.
ADMISSION 90c tax included
Special Group Rates On Tuesday Evenings
Rental Skates Available
THE SKATING CLUB OF BOSTON
1240 Soldiers Field Road
Brighton Massachusetts

We keep Ol' Man Winter out in the cold—



with Complete Oil Burner Service

That's exactly why we're here. We enjoy beating Ol' Man Winter—and giving you complete carefree home heat. Call today. Ask about our:

LOW COST installation of a new oil heating system. Easy payments arranged.
EXPERT cleaning, repairing, or rebuilding of your old heating system
KEEP FILLED SERVICE that assures you of your own independent fuel supply. Metered receipt with every delivery.
SHELL FURNACE OIL with FOA-5X® keeps filter screens clean all season.

SHELL SONITOR
JOBBER Heating oil storage tank corrosion & rust inhibitor
FREE TO OUR CUSTOMERS WITH SHELL FURNACE OIL

SHELL FURNACE OIL

DuBOIS Oil Company
Jobber
Phone DEcatur 2-1334
382 Watertown St., Newton

Social News

Edited by Ethel Handly

MISS COLLINS IS WED TO LT. MATHIAS

Mr. and Mrs. William Lovejoy Collins of Newtonville, announce the marriage of their daughter, Marcia T. Collins to Lt. Robert G. Mathias, USAF, son of Mr. and Mrs. Clarence P. Mathias of Neosho, Missouri. The marriage took place Tuesday evening, December 27, at the Base Chapel, Williams AFB, Chandler, Arizona, with the reception following at the Officer's Club.

The bride is a graduate of Boston University class of '54, and is a member of Theta Psi sorority. Lt. Mathias was graduated from Joplin Junior College in 1950 and attended the University of Missouri. He is now studying at Arizona State College and is stationed at Williams Air Force Base in the capacity of instructor pilot in the Air Training Command.

Miss Scholnick To Be June Bride

The engagement of Miss Joanne Scholnick to Mr. Herbert J. Cooper, is announced by her parents, Mr. and Mrs. Theodore Scholnick of Newton Centre. Mr. Cooper is the son of Mr. and Mrs. Harry Cooper of Dorchester. He is a graduate from the University of Massachusetts, Boston University School of Law and served with the United States Navy.

Miss Scholnick is a student at Simmons College.

o



(Photo by Bradford Bachrach)
MISS MADELYN MAHONEY

Miss Madelyn Mahoney Engaged To Marry

Mr. and Mrs. Edward A. Mahoney of Newtonville, announce the engagement of their daughter, Miss Madelyn Louise Mahoney to Mr. Gerald G. Bilodeau of Pittsburgh, Pennsylvania.

Miss Mahoney is a graduate of Newton College of the Sacred Heart and her fiance, who is the son of Mr. and Mrs. Pierre Bilodeau of Waterville, Maine, was graduated from the University of Maine and Harvard University, where he received his A.M.

o

Navy oceanographers have set the record for underwater photography by photographing at a depth of 20,800 feet in the Sargasso Sea, about 1000 miles seaward of Cape Hatteras, N. C.



MRS. HERBERT E. KAPLAN

HERBERT R. KAPLAN AND MISS FORMAN ARE MARRIED

Miss Audrey Forman, daughter of Mr. and Mrs. Mack Forman of Providence, became the bride of Herbert E. Kaplan, son of Mr. and Mrs. Joseph Kaplan, Beacon street, Newton Centre, Sunday, December 18, at the Ledgemont Country Club, Seekonk.

Rabbi William Braude of Temple Beth El, Providence, officiated at the 6:30 p.m. candlelight ceremony.

Participating in the procession were Miss Jill Forman, sister of the bride, maid of honor; Joseph Kaplan, best man; Messrs. Roy Forman, Arthur Weinberg, Max Brandstater, Irwin Kay, Carl Greenburg and Oliver Carpenter, ushers.

The bride, given in marriage by her father, wore a candlelight ivory Italian silk satin gown, with a portrait neckline, short sleeves, both decorated with a beaded petal-like affect. The fitted bodice was fashioned to a bouffant skirt with side panels of flowered seed pearls extending to a chapel length gown. Her headpiece was a small diamond shape cap of matching satin trimmed with tiny seed pearls caught up by a finger-tip veil of imported French silk illusion.

The bride is a graduate of the Lincoln School, Providence, and Wellesley College. The bridegroom was graduated from Phillips Academy, Andover, Yale University and is in his final year at the Harvard Graduate School of Busines Administration. He served two years as a lieutenant in the U.S. Air Force.

After a wedding trip to Nassau, the couple will reside at 145 Pinckney street, Boston.

o

Miss Woodroofe Is Engaged To Lt. Tulloch

The engagement of their daughter, Miss Benson Woodroofe, to Lt. George Sherlock Tulloch, Jr., USMC, is announced by the Rev. and Mrs. Robert William Woodroofe, Jr., of Newton.

Lt. Tulloch is the son of Dr. and Mrs. George Sherlock Tulloch of Merrick, New York. He is stationed at Camp Pendleton, Oceanside, California.

Miss Woodroofe is a senior at Smith College. Her fiance was graduated from Amherst College where he was a member of Psi Upsilon fraternity.

TELE-VIEWING THE NEWS



By LEE LOUMOS

Daytime TV is often neglected . . . both by set owners and TV columnists. But some of the medium's top talent is seen in the daylight hours. There are the strongmen of both radio and TV . . . like Arthur Godfrey, Art Linkletter and Garry Moore . . . who bring a lot of top-flight comedy, music and monkey-shines to the housewives. Others, like Robert Q. Lewis and Tennessee Ernie, have just about as big a following. The day starts off top-flight with fare like Dave Garroway's "Today" . . . and it includes good children's fare right from "Ding Dong School" on to the Mickey Mouse Club. A lot of viewers never have a chance to watch daytime TV . . . and they're missing something.

One of TV's top nighttime dramas, Climax, features Medic star Richard Boone along with Charlton Heston and Nancy Davis in "Fall With Fear" on Dec 29th. It's a drama woven around a crucial test flight by a couple of jet pilots. This show will be directed by television's youngest top director, Johnny Frankenheimer . . . who is only 20 years old! He alternates direction of the Climax hours every other week with an older hand, Allen Reisner. Not bad for a young fellow just getting started! You'll give top-flight direction to your televiewing with a new SYLVANIA TV set from our huge selection of makes and models. Make this a picture perfect New Year with a new TV set from . . .

On Call 9 A.M. to 9 P.M. Daily

SALES SERVICE TELEVISION HI-FIDELITY
BI 4-7240
LEE LOUMOS
1347 Washington St. West Newton
AIR-CONDITIONING APPLIANCES RENT INSTALL

Happy New Year from All Your Friends at the

With sincere thanks and appreciation for your support and patronage in 1955 . . . we wish all of you a New Year of good health, happiness, and prosperity.

Directors
JOSEPH W. BARTLETT
Ely Bartlett, Thompson & Brown, Lawyers, Boston
ISRAEL E. BOUCHER
Industrialist, Waltham
GEORGE P. DAVIS
Nutter, McClennen & Fish, Lawyers, Boston
JOHN J. FLYNN
Flynn & Flynn, Lawyers, Waltham
BARTLETT HARWOOD
Herrick, Smith, Donald, Farley & Ketchum Lawyers, Boston
JOSEPH B. JAMIESON
President & Treasurer, J. B. Jamieson Co., Boston
MALCOLM F. MacNEIL
President, Ark-Les Switch Corp., Watertown
THOMAS F. NEELON
Real Estate, Waltham
W. HART NICHOLS
Treasurer, W. H. Nichols Co., Waltham
IRVING C. PAUL
President, Luther Paul Co., Newton Centre
FREEMAN T. PUTNEY
Babson's Reports Incorporated, Wellesley Hills
NORMAN S. RABB
Vice-President, Stop & Shop, Inc.
FRANK L. RICHARDSON
Honorary Chairman
IRA S. ROE
Trustee
J. SIDNEY STONE
Spencer, Stone & Mason, Lawyers, Boston
RUPERT C. THOMPSON
Executive Secretary, Newton Chamber of Commerce, West Newton
HAROLD G. TRAVIS
Vice-President, Ludlow Mfg. and Sales Co. Boston
JOHN H. WALSH
President, Middlesex & Boston St. Hwy. Co
President & Gen. Mgr. Worcester Bus Co., Inc.
GEORGE L. WHITE
President
WILLIAM F. WINGARD
President, Ucinite Co., Newtonville

NEWTON-WALTHAM BANK and Trust Company
Serving
NEWTON • WALTHAM • WAYLAND • WESTON
AND SURROUNDING COMMUNITIES

Member Federal Deposit Insurance Corporation • Member Federal Reserve System

Temple Emanuel Sisterhood

The first meeting of the New Year for the Sisterhood of Temple Emanuel of Newton will take place January 4, in the Community Hall. The highlight of the afternoon will be a playlet: "Key to the Ark" directed by Mrs. Lawrence Perlmutter, accompanied at the piano by Mrs. Philip Cohen. The cast will include: Mrs. Edward Dashefsky, Mrs. Lawrence Perlmutter, Mrs. Philip Charm, Mrs. Harold Falkoff, Mrs. Joseph Zalcman and Mrs. Leonard Matthews.

A panel discussion entitled "Youth Speaks" will be presented with Dr. Martin Goldstein as moderator. The participants are: Miss Judith Armet, who will represent The United Synagogue Youth; Miss Judith Goldstein, who will represent The Hebrew Teachers College; Miss Sue Feldstein, who will represent The Young People's League; and Miss Dena Evans, who will represent The Hebrew High School.

Miss Mark Edison will open the meeting with a prayer and Mrs. Harold Reines will lead the singing of Hatikvah accompanied at the piano by Mrs. Maurice Creem. The afternoon will adjourn with a home made cake sale of which Mrs. Myer Goldstein and Mrs. Henry Lasoff are chairmen. Mrs. Frank Metcalf is hostess for the afternoon. Dessert and coffee will be served at the tables.

College Notes

Area students on vacation from St. Mary's College, Notre Dame, for the 19-day Christmas recess which began Tuesday noon, December 20, and extends to January 9, includes two girls from the Newton Centre area: Sue Kennedy, daughter of Mr. and Mrs. A. R. Kennedy of 65 Adella avenue, West Newton; and Jackie Reuter, daughter of Mr. and Mrs. Peter T. Reuter of 54 Bow road, Newton Centre. Both will spend the holidays with their parents.

SELECT USED CARS OF BETTER QUALITY AT UNBEATABLE PRICES!

'53 Cadillac	'53 Pontiac	'53 Chrysler	'52 Nash		'52 Plymouth	'54 Ford	'54 Chrysler	'56 FORD
Hard Top - R&H Auto. Transmission Real Beauty	4 Dr. Sedan -R&H Power Steering Hydra. Trans. 19,000 original miles	NEW YORKER 4 Dr., Power Steer. 2 Tone Paint Needham Owned	RAMBLER R&H - Light Tan Real Clean $895	CHRYSLER PLYMOUTH	Suburban - R&H 2 Tone Green Must See to Appreciate $795	2 Dr. - R&H Real Buy $1495	NEW YORKER Power Steering Auto. Transmission Real "Cream Puff" $2395	Just Traded for Chrysler - Direc. lights, white SW tires. Less than 25 miles. A Steal At $2095
M	U	Z	I		M	T	R	S

557 Highland Ave., Needham — Telephone NEedham 3-2040 -- 3-1415

Happy New Year





Time again to wish you all the best in the New Year!

NEWTON-WALTHAM BANK & TRUST CO.
Serving Newton, Waltham, Wayland, Weston
Member F.D.I.C.



Cheery wishes for your joy and prosperity during 1956! HAPPY NEW YEAR!

John T. Burns & Sons, Inc.
Realtors for Newton, Wellesley Hills - Real Estate
Telephones: LA 7-1680, BI 4- 0570, LA 7- 5890 WE 5-1700



Hilliard's Kitch-In-Vue Candy
340 Walnut St., Newtonville



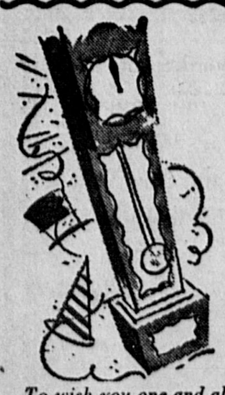
May every hour of the New Year bring you new joy and success!

CHINA CENTRE
IN NEWTON CENTRE
22-24 Union St., LA 7-9821



May your lucky stars shine bright for a successful and Happy New Year

THE LINCOLN
Under New Management
CHARLIE HERSH, Manager
The best coffee in town
Home Cooked Foods
293 Walnut St. DE 2-4310



To wish you one and all A JOYOUS NEW YEAR!

BOB WARE'S
"YUM YUM" FOOD SHOP
1249 Centre St., Newton Ctr. DE 2-4481
4 Windsor Rd., Waban DE 2-0980



Once in a blue moon we have a chance to wish our friends ALL THE BEST IN '56!

Cedarhurst Nursing Home
MRS. JOHNSON - R.N.
610 Centre St., Newton LAsell 7-8750



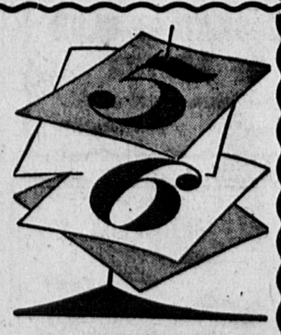
We're jumping at the chance to wish you health, wealth and A HAPPY NEW YEAR!

W. S. CONNELL COMPANY
210 Needham Street
Newton Upper Falls



MAY ALL YOUR DAYS BE LUCKY IN 1956!

PAGE NURSING HOME
14 Newtonville Avenue
West Newton—LAsell 7-9611



More and more as each day goes by we appreciate your patronage and wish you the best in 1956!

GODINE MACHINE CO.
and
Fisher Lawn Mower Service
Elm & Border St., W. Newton BI 4-0709 DE 2-0764



We'd like to chime in too with all good wishes for A PROSPEROUS NEW YEAR!

ARNOLD HARTMANN
REALTOR — BUILDER
90 Hartmann Rd., Newton Centre—LA 7-2273



Old fashioned wishes to all for good luck in the New Year!

Compliments of
CONGRESSMAN LAURENCE CURTIS



To wish our many friends NEW YEAR HAPPINESS

Deerfoot Farms Milk Co.
"Processors and Distributors of Dairy Products"
Needham Street
Newton Upper Falls



BEST WISHES TO ALL
THE HENRY VIII
A Complete Line of Dairies & Delicatessen
1134 Beacon St. LA 7-9722



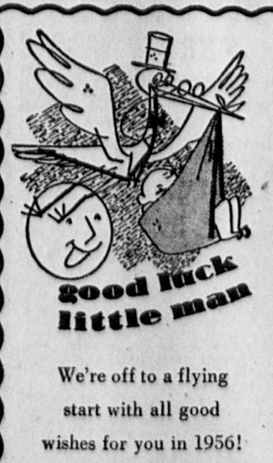
May 1956 ring in a New Year filled with bright promise!

Messenger Nursing Home
GLADYS E. MILLER, *Director*
349 Newtonville Ave.
Newtonville—LA 7-9518
MESSENGER ANNEX
On the Charles
Corner Charles River Rd. and Requossette St.
WAtertown 4-9826



Here's hoping 1956 will drum up a year of success for you! HAPPY NEW YEAR to ALL!

Sears Manor Nursing Home
129 Chestnut St. West Newton
LA 7-9632



We're off to a flying start with all good wishes for you in 1956!

Rohmer Wool Scouring Co.
149 California St., Newton
LA 7-1628



We want to thank our friends and customers for past loyalty and promise to serve everyone faithfully in the New Year!

MID-NITE FOOD SHOP
The Only Food Mart Open Until Midnight
719 Washington St., Newtonville—LA 7-9842



A JOYOUS NEW YEAR TO ALL!

NEWTON GRAPHIC
246 Walnut St., Newtonville
LAsell 7-1402



May every day of the New Year bring you luck and happiness!

Compliments of
Representative
IRENE K. THRESHER



A HAPPY NEW YEAR, EVERYONE!

PROOFROOM STAFF
Transcript Publications Inc.

– Deaths –

Services for Maurice E. Beardsley, 96, Resident of City 72 Years, Are Held

Maurice E. Beardsley, 96, of 108 Crescent street, Auburndale, retired contractor who lived in Newton 72 years, died after a short illness.

Mr. Beardsley and his wife, M. Millie (Fogwill) Beardsley, celebrated their 60th wedding anniversary in 1952. Mrs. Beardsley is now in Newton-Wellesley Hospital recovering from an operation.

He was a member of many organizations and was a life member of Needham Lodge, Knights of Phythias. He also belonged to Home Lodge, IOOF; Garden City Lodge, NEOP and Sumner P. Lawrence Rebekah Lodge.

He was a past senior warden of the Church of the Messiah, Auburndale, and belonged to that church for 60 years. Mr.Beardsley was born in Bridgewater, Nova Scotia. Besides his wife, he leaves a son, Hoyt, of Auburndale, and a daughter, Mrs. T. Arthur Gibbs of Birmingham, Mich., and two grandchildren.

The funeral was held last Thursday at 2 p.m. in the Church of the Messiah, Auburndale. Rev. Frederick W. Rapp officiated and burial was in the Newton Cemetery.

HARRY PLOTKIN

Harry Plotkin, of 16 Varick Hill road, Waban, Boston retail merchant for 46 years, died last Thursday night at Beth Israel Hospital, Boston. He was 72 years of age.

He was president of Plotkin Bros., 364 Boylston street, with a branch store at Shoppers' World, Framingham.

He started business in a small shop at 19 Arlington street, Boston, in 1909 with his late brother, Elv. Thev catered to a select clientele of women interested in "high fashion" clothes.

He was a member of the Boston chapters of Knights of Liberty Lodge and the Odd Fellows. He was active in philanthropic activities.

He is survived by his wife, Ida; three sons, Louis and Ralph, both of Newton, and Theodore of Brookline; and one sister, Mrs. Louis Cohen of Newbury street, Boston.

Funeral services were held at 2 o'clock last Friday afternoon at Stanetsky Memorial Chapel, Beacon street Brookline. Burial was in the Knights of Liberty Lodge Cemetery, Woburn.

Council of Church Women

The annual Mid-Winter Meeting of the Newton Council of Church Women will be held on Wednesday, January 4, at 2 p.m., at the First Methodist Church of Newton, Newton Upper Falls. The program, open to all interested women, will be an informal panel discussion entitled "Conversation Piece." The subject will be the Seventh National Assembly of Church Women, which was held in Cleveland in November; and the report will concern not only the content of the Assembly but will include amusing and interesting sidelights as well. The Assembly, which brought together 3000 women from the United States as well as forty-seven distinguished visitors from foreign countries, was attended by three members of the panel. Those participating will be Mrs. Stanley E. Clark, chairman of World Christian Relations on the state board of the United Church Women of Massachusetts; Mrs. Hugh L. Robinson, president of the Newton Council of Church Women; and Mrs. James H. Burns, vice-president of the Newton Council.

This meeting of the Council will be the first held in the First Methodist Church of Newton, which is the oldest Methodist church in the city. Mrs. Herbert L. Downs, president of the local Woman's Society of Christian Service, will be the hostess. The tea to be held following the program will be served by a committee under the chairmanship of Mrs. John C. MacMaster. The Rev. Henry Beukelman, minister of the church, will bring greetings from the Official Board.

Auburndale Woman's Club

The Auburndale Woman's Club will share in adventure when they hear Eleanor Broadhead present "Summer on the Mountain" Thursday, January 5, at 2:15 p.m. at the Auburndale Clubhouse. Illustrated by spectacular Kodachrome slides, all the beauty, drama and adventure into remote wilderness areas of our own West and the Canadian Rockies will be presented in an entertaining and lively lecture.

Mrs. J. Howard Littleton, president, will conduct business meeting at 1:45 p.m., coffee hour 1:15 p.m., day chairman, Mrs. Azel A. Martin; guests of honor, Ladies of Walker Missionary Home. Hostess, Mrs. Howard N. Atwood, assisted by group 5—Mrs. William E. Bailey, Mrs. Lyle E. Beal, Mrs. Barbara H. Brewer, Miss Lulu G. Bookwalter, Mrs. Robert B. Carr, Mrs. Herbert E. Case, Mrs. Langdon W. Chandler, Mrs. Robert B. Drew, Mrs. James Dunlop, Mrs. Gordon Fraser, Mrs. Henry R. Graves, Mrs. Windsor H. Hunter, Mrs. Gordon M. Johnson, Mrs. Laurence C. Jones, Mrs. John W. Kinnevan, Mrs. R. W. McKenzie, Mrs. Florence I. Miller, charter member, Miss Eleanor M. Pinkham, Mrs. William M Rauha, Mrs. Everett H. Rix, Miss Marion Shepard, charter member, Mrs. James K. Simms and Mrs. R. Emerson Sylvester.

Sisterhood Temple Reyim

On Wednesday afternoon, January 4, Sisterhood Temple Reyim will hold their next meeting starting with a coffee hour at 12:30 p.m.

The prayer will be given by Mrs. Allen Fair. Mrs. Robert Schneider will talk on the Dead Sea Scrolls. Music will be by Mrs. Eli Wolfson. Program chairman for the afternoon is Mrs. Israel Arnold.

The guest speaker will be Miss Basilla Neilan, whose subject will be the "Pattern of Youth."

For her outstanding work with teenagers and adolescents, Miss Neilan has won many awards including ones from the D. A. R. and the American Veterans Association. She also was chosen by "Madamoiselle" magazine as one of the 10 most outstanding women of the year.

Miss Neilan has recently written a book about adolescence which will soon be published. She is scheduled to make a lecture tour throughout Europe next year.

RENT A LATE MODEL TYPEWRITER



Free Pickup & Delivery
PETER PAUL
Office Equipment Company
Established 1932
11 Pine St., Waltham WAltham 5-8920
Opposite Embassy Theatre Parking Area
23 YEARS OF PROGRESSIVE SERVICE
Portable · Standard Electric Typewriters
Adding Machines Calculating Machines
Bookkeeping Machines Cash Registers
Desks · Files · Chairs · Cabinets

EXCLUSIVE NEIGHBORHOOD SHOWING
EMBASSY and NEWTON
WALTHAM WEST NEWTON
—NOW PLAYING—
Richard Egan · Dana Wynter · Cameron Mitchell
"THE VIEW FROM POMPEY'S HEAD"
CINEMASCOPE - COLOR BY DELUXE
"TREASURE OF PANCHO VILLA" | John Ireland "HELL'S HORIZON"

Since 1861
HENRY F. CATE, INC.
FUNERAL DIRECTORS
ROBERT C. BLACKINGTON, Manager
1251 Washington St., WEST NEWTON · BI 4-0170
SERVICES OF A DIGNIFIED CHARACTER FOR ALL RELIGIONS AT PRE-DETERMINED COSTS.

43 PROVINCES
ROSLINDALE SQUARE
EVERY SUNDAY NIGHT ALL-STAR FLOOR SHOW
Wed.: Talent Night
Entertainment Every Night
DINE DANCE CHOICE LIQUORS
4159 WASHINGTON ST.

COME SEE THEM TODAY!



American-Standard colored fixtures
that help give you a gay "new bathroom" as often as you like



We have them—the famous American-Standard bathroom fixtures that are color-blended to go with *more* color schemes.

YOU'VE BEEN READING ABOUT THEM ... NOW COME AND SEE THEM!

SEE HOW EASY it is to have a "new bathroom" whenever you want, just by changing towels, curtain and mat. Get free advice on the best color combinations to blend.

The graceful modern design of American-Standard fixtures stays always in style through many years of service. *They fit your budget, too*—for colored fixtures don't mean expensive fixtures. We have a variety of American-Standard models and styles to fit your particular taste and purse.

Ask about our easy terms—no down payment and 3 full years to pay. But above all:

SEE THESE BEAUTIFUL American-Standard FIXTURES AT OUR STORE TODAY!

NO MONEY DOWN -- 3 YEARS TO PAY!
Early Installation Assured if You Order NOW!
Come In or Phone for Free Estimates
SAMUEL FOX--MASTER PLUMBER
PLUMBING — HEATING — GAS FITTING
62 Cummings Road, Brighton ASpinwall 7-4023
The COMPLETE PLUMBING SHOP on WHEELS!

He's Here! our new FLORIDA CHEF with his satin-smooth extra luscious



CHOCOLATE CHIFFON PIE
Best you've ever tasted!

SPECIAL INTRODUCTORY OFFER
THIS AD WORTH 40c
This Ad and 99c gets you Ce-Lect's family sized $1.39 Chocolate Chiffon Whipped Cream Pie! Just tear out this ad to present it at our new bakery counter. Offer good only Mon. thru Friday (Dec. 12 thru 16th)
CASH VALUE 1/10¢

M-M-M-M
If you don't agree that this is the finest Chocolate Chiffon Pie you've ever eaten, we'll cheerfully refund your money. It's our way of introducing you to our new Bakery and Delicatessen specialties with ...
"that Florida touch"
If you've ever been to Florida, then you know just what we mean. If you haven't, then you're in for the treat of your life!
• TASTY SANDWICHES
• SUPERB PASTRIES
• BREAD & ROLLS
• DELICATESSEN MEATS
They're all waiting for you NOW — at Boston's newest, most appetizing Bakery and Delicatessen



Happy New Year To All
Make Your Reservations at the
ITALIAN KITCHEN
Route 1, Prov. Highway, Dedham at Dedham Circle
—for—
NEW YEAR'S EVE
Excellent Food
Favors - Noisemakers
Excellent Service, Reasonable Prices
Enjoy A Tasty Dinner
Food Cooked the Way You Like It
NEW YEAR JOY
CHOICE WINES & LIQUORS
Phone DEdham 3-1553 or DEdham 3-3848



Happy New Year
We look forward to seeing you often in 1956, and we thank you for your patronage this past year. We have ordered the newest fashions and the finest giftware. Come in soon to see them!
SKI CLOTHES NOW ON SALE
Robin Hood's Barn, Inc.
680 High Street, Westwood DEdham 3-5570
On Route 109 · 1½ miles off Route 128

OPEN 11 A.M. TO 1 A.M.
FONTAINE'S TOPSY'S
on-the-Charles
1436 VFW Pkwy at Spring St.
RTE. 1, WEST ROXBURY
— Featuring —
SOUTHERN FRIED CHICKEN 99c
SERVED "IN A BASKET"
Crispy French Fries Homemade Buttered Rolls
OTHER CHOICE SPECIAL DINNERS
served a la carte
1 lb Sizzling Sirloin Steak—Clams—Scallops—Homemade Chicken Pie, etc
— ORDERS TO TAKE OUT —
GOLDEN FRIED CHICKEN 99c
WITH FRENCH FRIES — ATTRACTIVELY BOXED
ORDER NOW FOR NEW YEAR PARTIES — FA 3-9735
Open Until 4 A.M. New Year's Eve

Beauty can be Yours
At The
Beauty Garden
Brookline's Newest and Most Fabulous Salon



Specially prepared formulas bathe lanolin into your hair . . . That means that no matter how difficult it may be to wave your hair, you are assured of softer, deeper, longer lasting waves, and, lovelier, springier curls. Yet . . . regardless of price,
All Our Permanents are
ONLY $6.95 Complete
With Haircut . . . Shampoo . . . Rinse . . . and Hairstyle
Open Every Evening Until 11 P.M.
Saturdays till 6 P.M.
WITH OR WITHOUT APPOINTMENT
1916A Beacon Street, (Cleveland Circle)
Phone LOngwood 6-8663

If You Want Results...
Here is what a small "Want-Ad" can do...

CARPENTRY - General repairs — gutters, porches, roofs, masonry, windows and screens. Good work, low estimates. Days — STadium 2-5538; evenings, DEcatur 2-0836.

Sidewall Restoration Division
Johns Manville Products
Secura-Wall Spray Painting

Heating Control
Air Conditioning
Combination Storm Windows

Building Control Corporation
GENERAL CONTRACTORS
1247 Commonwealth Ave., Boston, 34, Mass.
STadium 2-5538
December 12, 1955

Transcript Publications
420 Washington Street
Dedham, Massachusetts
Attention: Want-Ad Dept.
Gentlemen:

When one has had much experience in advertising in various mediums and maintains a check-up of the actual results, it becomes rather easy to ascertain which medium is producing the best results, and particularly the certain publications which stand out above the others.

In connection with this I have found that the advertisement which we have been running in your publications has proven highly successful in inquiries resulting in many actual sales. We are getting good coverage in regard to territorial spread. These "Paper Leads," as we call them, come from average and better than average class of property owners who possess sufficient "pride in ownership" to maintain, improve and modernize their homes and properties. Since we handle every phase of the general contracting field in which home owners are interested, we are therefore maintaining what we think is a good average of "closed business." This, coupled with the fact that we give our customers excellent service, plus the finest workmanship and materials makes for a very satisfactory condition all around.

But in all this, the one outstanding factor is that your publications are a very potent factor in bringing us our good customers in the first place, and which very often results in their further recommending us to their friends and neighbors for additional leads for further business. May we say then that we are more than highly pleased with the results our ad in your papers are giving us. More power to you. Yours for a Happy and Prosperous New Year.

Very truly yours,
BUILDING CONTROL CORPORATION
George J. Silvers, General Manager

GJS/MT

You Too Can Get Results!
CALL DE 3-4000

Best Shopping Resolution:

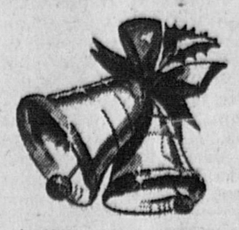
Count the Total — the Total Counts!



How much will you spend on food in 1956? As much as in 1955? More? Less?

Now is a good time to take a long, critical look at your shopping habits. Now is a good time to resolve to compare the price of every item on your shopping list. If you do, you'll be amazed at all the dollars you will have saved this time next year by shopping at your First National Store.

Because First National prices every item just as low as possible, you are sure to save WHOLE DOLLARS on your TOTAL food bill!



FIRST NATIONAL'S FAMOUS LEAN SUGAR CURED

HAMS SHANK SECTION LB 49¢ FACE SECTION LB 59¢

WHOLE HAM LB 53¢

TURKEYS FANCY PLUMP NORTHERN OVEN READY OVER 16 LBS LB 49¢ UP TO 16 LBS LB 57¢

BELTSVIILLE 8 TO 8 LB AVG LB 57¢

STEAKS CHOICE Porterhouse, Club, T-Bone, N. Y. Sirloin, Heavy Steer Beef LB 59¢

ROAST CHOICE Face Rump or Top Round Heavy Steer Beef LB 59¢

HAMS PLUMROSE 2-LB CAN $2.29

OYSTERS PLUMP FOR STEWING PT 89¢

PORK LOINS Young Tender Pork For Roasting 7 Rib Cut LB 23¢

HAMBURG Freshly Ground Lean Beef—2 lbs 77¢ LB 39¢

HAMS WILSON'S CANNED 6-LB CAN $5.39

SHRIMP FOR TEMPTING SALADS LB 79¢

SHOPPING HOURS: Our Supermarkets Will Be Open Thursday and Friday Nights Until 9 o'clock. Please Shop Early. Closed Monday, January 2

HOLIDAY PARTY NEEDS

CLOVERDALE CHEESE SPREAD 2-LB LOAF 59¢

BROOKSIDE SWISS CHEESE NATURAL SLICED ½-LB PKG 39¢

RITZ CRACKERS CRISP AND TASTY 1-LB PKG 33¢

SUNSHINE CHEEZ-IT TASTY CRACKERS 2 6-OZ PKGS 37¢

MARASCHINO CHERRIES LIBERTY 8-OZ BOT 27¢ 4-OZ BOT 15¢

STUFFED OLIVES JUMBLE PAC 10-OZ BOT 49¢

Cream Cheese BROOKSIDE 8-OZ PKG 35¢

Salted Mixed Nuts FINAST 6-OZ BAG 49¢

Salted Peanuts FINAST JUMBO 1-LB BAG 49¢

Anchovies IMPORTED FLAT or ROLLED 2 2-OZ CANS 29¢

Geisha Crab FANCY JAPANESE 6½-OZ CAN 79¢

Sardines KING OSCAR 3¾-OZ CAN 35¢

Shrimp VICTOR JUMBO — CLEANED 4½-OZ CAN 55¢

Deviled Meat ARMOUR 2 5½-OZ CANS 25¢

Tomato Juice FINAST 1-QT 14-OZ CAN 27¢

Fruit Cocktail FINAST 1-LB 14-OZ CAN 37¢

Pea Beans FANCY CALIFORNIA HAND PICKED 2 1-LB PKGS 35¢

Split Peas YELLOW 2 1-LB PKGS 31¢

Mayonnaise CAIN or HELLMANN'S PT JAR 39¢

Pickles PANNING'S BREAD and BUTTER 2 15-OZ JARS 45¢

Homeland Tea 4-OZ PKG 33¢ 8-OZ PKG 59¢

Golden Rose Tea 4-OZ PKG 27¢ 8-OZ PKG 53¢

Preserves MIRABEL PURE RASPBERRY LB JAR 33¢

Chef Ravioli 2 15½-OZ CANS 49¢

Campbell's CHICKEN RICE or NOODLE SOUP 2 10½-OZ CANS 31¢

MAKE A DEVILED HAM DIP



2 small jars pimento cheese
1 — 8 oz. jar of FINAST MAYONNAISE
1 (Family size (4½ oz.) UNDERWOOD DEVILED HAM (or 2 — 2¼ oz. regular size)
2 teaspoons grated onion
Put all ingredients in an electric mixer, or mix them with a fork. Be sure that the ingredients are of room temperature. Serve with Cain Potato Chips.

Cain — 10-oz Bag 49¢
POTATO CHIPS 14-OZ BAG 59¢
Underwood's — 2 2¼-oz Cans 31¢
DEVILED HAM 4½-OZ CAN 29¢
Finast — Pt Jar 29¢
MAYONNAISE QT JAR 49¢

BAKERY VALUES



Wonderful Toasted
RAISIN BREAD
JOAN CAROL
Filled with Delicious Tiny Seedless Raisins 1-LB 2-OZ LOAF 17¢

Marble Cake JOAN CAROL TASTE TREAT EA 29¢

White Bread BETTY ALDEN 1-LB 2-OZ LOAF 15¢

Jelly Roll JOAN CAROL Filled with Mirabel Pure Jelly EA 39¢

FROZEN FOOD VALUES

Cloverdale ORANGE JUICE 2 6-OZ CANS 29¢

Minute Maid ORANGE JUICE 2 6-OZ CANS 39¢

Snow Crop ORANGE JUICE 2 6-OZ CANS 39¢

Finast Pies CHICKEN, BEEF, TURKEY 2 8-OZ PKGS 49¢

Potatoes YOR GARDEN FRENCH FRIED 2 9-OZ PKGS 29¢

Potato Puffs YOR GARDEN 2 9-OZ PKGS 39¢

REFRESHINGLY DIFFERENT

Just like juice squeezed fresh from the ripe pineapple. Quick frozen to bring you all its natural goodness.

Dole Frozen Pineapple Juice 2 6-OZ CANS 29¢

HEINZ HOLIDAY FAVORITES

Just the thing to set on your table during the holiday snack periods — famous Heinz quality.

Sweet Gherkins 7½-OZ JAR 29¢

Sweet Midget Gherkins 7½-OZ JAR 37¢

QUICK HOLIDAY SNACK

For easy to make, quick sandwiches or hot toasted snack — Swift's Prem is the answer.

Swift's Prem 12-OZ CAN 37¢

FARM FRESH PRODUCE

APPLES CORTLAND ALL PURPOSE 4 LB BAG 29¢

SQUASH DELICIOUS BUTTERNUT LB 6¢

GRAPEFRUIT JUICY — GOOD SIZE 4 FOR 29¢

GRAPES RED EMPEROR — JUICY 2 LBS 29¢

CELERY CRISP PASCAL BCH 23¢

TOMATOES FIRM, RED, RIPE CELLO PKG 19¢

CARROTS TOPS IN VITAMIN A 2 CELLO PKGS 33¢



Holiday Beverage Needs

Be sure and have enough Finast beverages to treat your guests over the long holiday weekend. All popular flavors.

FINAST
GINGER ALE
OR SPARKLING WATER
3 1-PT 12-OZ BOTS 35¢
IN HANDI-PAC CARTON 6 12-OZ BOTS 33¢ CONTENTS ONLY.

Prices Effective at First National Super Markets in This Vicinity. We Reserve the Right to Limit Quantities.

FIRST NATIONAL STORES



DR. R. LEONARD WHITE

Dr. White Elected A Member of Medical Academy

Dr. R. Leonard White of 7 Hyde Park avenue, Newton, was inducted into the Fellowship of the American Academy of Obstetrics and Gynecology at the annual business meeting held in Chicago December 12.

The American Academy of Obstetrics and Gynecology was organized in 1951 to foster and stimulate interest in obstetrics and gynecology and all aspects of the work for the welfare of women which properly come under the scope of obstetrics and gynecology.

Dr. White is a native of Newton, was educated in the Newton public schools, Tufts University and Tufts University School of Medicine in 1947.

He had an internship and residency for four years at the Boston City Hospital in Obstetrics and Gynecology. He is a member of the faculty of Tufts University School of Medicine, Department of Obstetrics and Gynecology and is a staff member of the following hospitals: Newton-Wellesley; Boston City; St. Elizabeth's and the Glover Memorial.

Dr. White was a Captain in the Army for three and a half years during World War II and served overseas with duty in Japan.

Order of Rainbow Confers Degrees On Sixteen Girls

Degrees were conferred upon sixteen girls by Newton assembly, Order of the Rainbow for Girls, Saturday morning, December 3, at the Masonic Temple.

Awarded degrees were: Carol Alban, Madeline Bernard, Sharon Clapper, Susan Clapper, Cynthia Dohanian, Susan W. Furber, Betsy Joyce, Arline Dorothy Lamont, Donna Collins, Carol Anne McClelland, Jeanette Smith, Sandra Smith, Claire Tevekelian, Marthanne Uhlinger, Luella Watson, and Lynda Wheeler.

Degrees were exemplified by the Worthy Advisor, Cynthia Brown; Worthy Associate Advisor, Mary Ayres; Charity, Helen Ranney; Hope, Barbara Whiting; Faith, Barbara Bowers; Drill leader, Marilyn Miller; Chaplain, Nancy Butler; and other officers and the choir of the assembly took part in the exemplification of degrees.

Rev. and Mrs. John Ogden Fisher To Be Hosts Sunday

The Rev. and Mrs. John Ogden Fisher of the First Unitarian Society in Newton will be hosts from 3:30 to six o'clock on New Year's Sunday afternoon at the parsonage, 17 Somerset road, West Newton, to parishioners and friends. This is the fifth successive noliday week "Open House" reception to which all members and friends of the West Newton Unitarian Church look forward. The minister and his wife and family take this opportunity to extend personal Happy New Year greetings to the church family and friends in the Newtons.

Fieldstones
Route 28 — Andover, Mass.
Take Route 128 to Exit 27
NEW YEAR'S EVE PARTY
DINNER SERVED 6 to 9
Music — Favors — Fun
For Reservations
Call Andover 1996
Open Through January 8th
Reopening March 22nd

FREE! GROSSMAN ENGINEERED HEATING SERVICE



Grossman's plumbing and heating experts will furnish you with a free estimate for a new plumbing system or heating plant in your home. No obligation, of course. They will also explain Grossman's plan for installation and financing.

Talk over your heating problems with a Grossman-trained technician . . . he will be glad to help you with any heating problems. A Grossman technician has the knowledge and experience to design a system properly . . . and to install it to provide uniform heat with the greatest fuel economy. You can depend on Grossman's to give you a completely satisfactory heating system.

TAKE ADVANTAGE OF GROSSMAN'S FREE HEATING SERVICE

GROSSMAN'S Washington St Wellesley Hills Mass
Please have your heating engineer call on me to discuss my heating problems.
Please call.....a.m.....p.m. (date)
NAME.....
ADDRESS.....
CITY.....STATE.....PHONE.....

GROSSMAN'S 27 WASHINGTON ST. WELLESLEY

Parke Snow's

Our January White Sale is now in progress!

See our low prices on Sheets . . . Towels . . . Household Items . . . Blankets . . . Curtains . . . and Yard Goods

Anthony Davis



Hair Coloring and Tinting Experts for over 30 years

Hair coloring is used as much to brighten and highlight dull, drab and lifeless hair as it is to cover gray hair.
Hair color should blend with the complexion; and the correct hair color can do so much to enhance your appearance and to lift up your morale.
We can create the perfect blend for you, from the lightest Silver Blond to the darkest Velvet Black.
Call for your consultation appointment now. DE 2-3691.

Anthony Davis
HAIR STYLIST
1345 Washington St.
West Newton Square
DEcatur 2-3691
Former Manager, Charles of the Ritz Salon and Jordan Marsh Salons
Ample free parking
Open Monday through Saturday

Heating Homes Since 1876



FUEL OIL AND 24-HOUR **OIL BURNER SERVICE**
DIEHL'S
AUTOMATIC — METERED
DEPENDABLE — DELIVERIES
Complete Heating Services
New Installations or Replacements
Modern Fuel Oil Budget Plan
CALL
WE 5-1530 OL 3-0170
F. DIEHL & SON, INC.
180 Linden St.
WELLESLEY, MASS.

It's Here . . . it's Wonderful . . . the ALL-NEW
KitchenAid
AUTOMATIC DISHWASHER



Look at these Advanced Power-Wash Features:

NEW—Vertical Motor and Pump with miracle self-cleaning sump. Positively no spray-back of food particles on tableware—lets you wash without pre-rinsing.

NEW—Easy-glide, separately sliding racks let you load efficiently, easily. Room for everything from the finest china and glassware to pots and pans—loads of silver.

NEW—Decorator handle actually designed to fit the hand comfortably. Neon signal light chosen for long wear, easy replacement.

NEW—Streamline dimensions of 24" or 48" cabinets, precision engineering to make *KitchenAid* the most easily serviced, economically installed dishwasher.

NEW—Plastisol-coated racks created to hold complete tableware service—dishes, long utensils, accessories—every shape, every size.

PLUS—Exclusive Hobart Wash-Action Principle, Dual Strainer System of stainless steel, Super-Size Silverware Basket (five-compartment), and many other work- and time-saving features.

Completely decorator-styled . . . scientifically engineered . . . it's newer, smarter, better than ever! Brilliant White, gleaming Stainless Steel or rich, glowing Antique Copper fronts will add beauty with real work performance to every kitchen decor!

Tough grease, lipstick, even dried milk, disappear like magic as *KitchenAid's* giant-size wash arm power-washes everything to sparkling perfection. And there's even a separate motor and hot-air blower to dry every piece electrically—ready for table use.

See the Just-Arrived All-New *KitchenAid* at Our Store, Today

This is a wonderful Xmas for the home and family!
Why wait — Why not come in for specifications?
Pre-holiday installation assured if you order this week.

Easiest Budget Terms • Phone LAsell 7-6632

Over 22 Years of Reliable Service in the Newtons

NEWTONVILLE ELECTRICAL CO.
Newton's Leading Appliance Dealer
439 NEWTONVILLE AVENUE

First National Stores to Hold Cooking School January 3

"Fun With Food," television's popular food program starring Bonnie Lynn, will be presented locally when First National Stores in cooperation with the Boston Gas Co. brings to the stage of the Newton Centre Woman's Club the popular free



BONNIE LYNN

cooking school for three sessions, starting next Tuesday, January 3.

Sessions will be conducted from 1:30 to 3:30 p.m. Tuesday and Wednesday afternoons, and from 7:30 to 9:30 p.m. on Tuesday evening. Forty-five free food bags will be awarded at the sessions, in addition to all of the food prepared by Bonnie Lynn. The grand prize to be awarded will be a Roper Gas Range worth $225 at the final session of Wednesday.

During this period, Mrs. Lynn, whose helpful hints, instructive cooking lectures and suggestions have been a boon to hundreds of busy housewives, will demonstrate how to prepare a tasty, palate tempting meal, with a minimum of effort and expense.

Bonnie Lynn, new star of "Fun With Food" replaces the popular Roberta Clarke who retired from the field. A home economist of wide reputation, Mrs. Lynn comes to "Fun With Food" with a background that includes the supervision and organization of homemaking and cookery classes for adults for several West Virginia and New York School systems. She holds a degree in home economics from the University of West Virginia and has been an active member of the American Association of University Women and Association of Women's Clubs.

Judging by the tremendous reception accorded the program in other New England cities and towns it is expected that the Newton Centre Woman's Club will be crowded for each presentation of "Fun With Food" next Tuesday and Wednesday.

The television program "Fun With Food" is seen every Thursday afternoon from 2:30 to 3:00 p.m. on WBZ-TV, channel four in Boston.

Mother's Rest Club of Newton

The Mother's Rest Club of Newton will hold the first meeting of the New Year next Wednesday, January 4, at the home of Mrs. George Willard Smith in Brookline.

Assisting Mrs. Smith at the luncheon will be Mmes Kirtley P. Mather, Philip L. Warren, H. J. Pettengill, Chester L. Churchill, Melville D. Liming, Stanley P. Lovell and Frederick G. Fisher.

After the luncheon a business meeting will follow when Mrs. Warren and Mrs. Steinscieck will report on the progress of the interior decorating of the Nurses' lounge at the Peabody Home for Crippled Children.

Course--

(Continued from Page 1)

lic Schools, in Red Cross and Community Chest activities.

MRS. RITVO STATED: "With our growing pride in Newton industries we are also concerned that Newton workers and their employees shall exhibit the same pride in their community. This comes from understanding the needs of workers and meeting them in such a way as to promote a common pride in Newton and its industries."

Enrollment in this course is limited to 25, including a maximum of five second-year students from the Day Division of the College. The course carries two semester-hour credits and meets on Tuesdays, 7-9 in Room 23E of the College. The course fee is $25.

A second attempt will be made to offer the course in Writing and Handling Publicity, under the leadership of Mrs. Ernest F. Dietz of Newton Centre, former copy editor and writer for the Globe and the American and publicity chairman of many Newton activities including the League of Women Voters, the Mason-Rice PTA, a neighborhood Girl Scout group, the Newton Civic Association, and the Boston-Wellesley College Club. Mrs. Dietz is also first vice-president of the Newton Women's Republican Club.

A LATE START on publicity last fall is attributed by the Newton Junior College Director, Walter M. Taylor, for the failure of the course to materialize then. Since that time material descriptive of the course has been sent to many clubs and organizations in and about Newton from whom students are expected to come in addition to those interested in writing publicity for personal reasons.

The course in Writing and Handling Publicity will be given Mondays, beginning January 16. The fee for this course, and others continuing from the first semester, is $12.

In addition, four courses are expected to be continued for the second quarter of the Evening Division of the College which citizens from Newton and vicinity may enter at this time. Mrs. Raymond Ethier will continue to offer a course in Conversational French on Thursdays, beginning January 19 and Mr. Franklin Davis the course in Spanish on Tuesdays, beginning January 17. Both are members of the Newton High School faculty.

THE COLLEGE DIRECTOR, Walter M. Taylor, will be joined on Wednesdays, beginning January 18, by Mr. Howard Donalds, psychologist on the staff of the Shirley Industrial School and candidate for a Ph.D. in phychology at Boston University in presenting the course on Behavior and Misbehavior, an Introduction to Psychology in which emphasis will be upon problems in social psychology. Mr. Edward Weisberg of the firm of Weisberg and Weisberg, realtors, will offer a continuation of the course in Fundamentals of Real Estate, Mondays beginning January 16, to include all aspects of the business Agreements which were thoroughly covered in the first quarter.

Information about registration and advance payment of fees may be obtained from Miss Janice Abbott, Registrar of the College, LA 7-6267.

Drive--

(Continued from Page 1)

torney with offices at 10 State street, Boston.

A GRADUATE of Boston College Law School, Navy Supply School, Harvard University, he is a member of the state and federal bars and of the Newton Lodge of Elks. He served for three years during World War II as a Navy Supply Corps officer.

Mr. Hunt, a resident of Waban for 22 years, lives at 123 Annawan road. A graduate of Harvard ('28) and Harvard Law School ('31), he has his law office at 84 State street, Boston. His wife, Dorothy L. Hunt, is a teacher at Carr School in Newtonville. His son Bruce, a 1954 graduate of Newton High School, is attending College of Wooster in Wooster, Ohio.

Offer Free Coffee For Holiday

In cooperation with national safe driving campaigns, the Hotel Beaconsfield in Brookline is featuring free coffee during the holiday season, according to an announcement by General Manager Roderick E. Bassett.

This campaign, which has been effective in previous years, is trying to promote the use of coffee rather than alcoholic beverages when people have "one for the road."

Nakahama Manjiro became the first Japanese to enter the United States as a 15-year old shipwrecked boy rescued by American sailors in 1841. After returning to Japan he became interpreter for Admiral Perry when he visited that country.



Chin's Village
981 Worcester Turnpike
(Route 9) Wellesley
Tel. WE 5-4481 4482

China Inn
(Since 1928)
250 Harvard Street
Coolidge Corner Brookline
Tel. LO 6-9021 0895

Open Friday and Saturday Evenings Until 1 a.m.

Chinese and American Food

Orders Put Up to Take Out — Accommodations for Parties

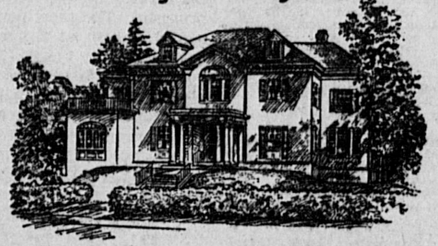
CHINA CENTRE
IN
NEWTON CENTRE
— NEWEST CHINESE CUISINE IN — NORFOLK & MIDDLESEX COUNTIES

Specializing in Take Home Orders

BARBECUED SPARE RIBS AND LOBSTER
LAsell 7-5821

22-24 UNION ST — NEAR R.R. STATION
DAILY 12-11 P.M. — SATURDAY 12-1 A.M.
For Prompt Take-Home Orders Anytime
CALL LAsell 7-9868

SINCE 1832
Funeral Service at Any Distance
Moderate Prices to Satisfy Every Preference and Need
Serving All Religions



Wellesley Chapel — 592 Washington Street
Booklet on Request — "Service for the Living"

Finest Service and Facilities
Air-Conditioned
Parking Areas

BOSTON: KE 6-4110
ROXBURY: HI 5-4110
WELLESLEY: WE 5-6140

J. S. WATERMAN & SONS

They make ANY car engine MORE powerful



AVALANCHE IGNITER SPARK PLUGS

• You'll get 15% to 20% more gas mileage.
• AVALANCHE IGNITERS never need cleaning or adjusting.

And AVALANCHE IGNITERS will last at least three times longer than conventional plugs.

Ordinary spark plugs require cleaning and gap adjustment every 3,000 to 5,000 miles and need new replacements every 8 to 10,000 miles. BUT NOT AVALANCHE IGNITERS! AVALANCHE IGNITERS feature a permanent .060" surface gap. No adjustment EVER needed! And no cleaning! Yet they'll last at least three times the normal life of conventional spark plugs! They'll give your engine SPLIT-SECOND STARTING . . . INSTANT ACCELERATION and MORE POWER.

Get a set of AVALANCHE IGNITERS today! You'll say your engine "Never had it so good!"

"Developed for and proved in military aircraft . . . Now flight-powered for motor vehicles."

NEedham 3-3710

See Your Local Garage or Service Station

Distributed by

Needham Automotive Parts Co., Inc.
886 HIGHLAND AVENUE
NEEDHAM HEIGHTS, MASS.

SEE and Hear TV's NEW STAR at the "FUN with FOOD" FREE COOKING SCHOOL

STARTS NEXT TUESDAY



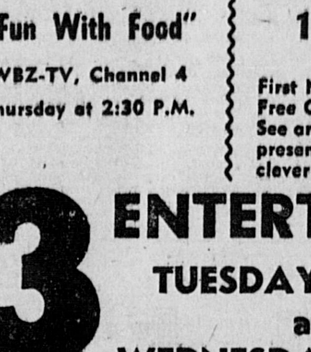
BONNIE LYNN
Popular Star of
"Fun With Food"
WBZ-TV, Channel 4
Thursday at 2:30 P.M.

FIRST NATIONAL Stores
AT THE
NEWTON CENTRE WOMEN'S CLUB
1280 Centre St., Newton Centre
In Cooperation With the Boston Gas Co.

First National Stores proudly presents its second "Fun With Food" Free Cooking School for three gala sessions starting next Tuesday. See and hear Bonnie Lynn, television star and noted food authority, present a program filled with menu magic, new food ideas and clever new homemaking ideas for local housewives.

3 ENTERTAINING SESSIONS
TUESDAY, JAN. 3rd, 1:30 to 3:30 P. M. and 7:30 to 9:30 P. M.
WEDNESDAY, JAN. 4th, 1:30 to 3:30 P. M.

15 Free Food Bags Daily
NO ADMISSION CHARGE
Win This Exciting GRAND PRIZE



ROPER GAS RANGE
WORTH $225

Blue Bonnet	YELLOW MARGARINE	1-LB PKG	29¢	Prince Italian Sauce	10½-OZ CAN 27¢
Borden's	EAGLE BRAND CONDENSED MILK	15-OZ CAN	29¢	Prince NON-SKID Spaghetti	LB PKG 21¢
Borden's	INSTANT STARLAC 3-QT PKG 29¢	5-QT PKG	39¢	Prince Elbow Macaroni	LB PKG 21¢
Breath O'Pine	12-OZ BOT 29¢	1-PT 8-OZ BOT	49¢	Royal Pudding AND TAPIOCA DESSERTS	4 PKGS 35¢
Chase & Sanborn	INSTANT COFFEE	2-OZ JAR	51¢	Royal Instant Pudding	2 PKGS 21¢
Chase & Sanborn	REGULAR COFFEE	LB TIN	99¢	Royal Baking Powder	6-OZ CAN 26¢
Clorox Bleach	½-GAL 31¢	2 QT BOTS	33¢	Sunsweet Prunes	LB PKG 33¢
Fleischmann's Yeast	ACTIVE DRY	3 PKGS	13¢	Sunsweet Prunes	2-LB PKG 53¢
Friend's Beans	CALIFORNIA PEA	2 16-OZ CANS	35¢	Tender Leaf Instant Tea	1-OZ JAR 47¢
Friend's Beans	CALIFORNIA PEA 2	1-LB 12-OZ CANS	47¢	Wilson's Bif	CHOPPED BEEF 12-OZ CAN 35¢
Friend's Corned Beef Hash		16-OZ CAN	27¢	Wilson's Mor	HICKORY SMOKED 12-OZ CAN 37¢
Habitant	CHICKEN NOODLE SOUP	15-OZ CAN	19¢	Wilson's Chicken Salad	5-OZ JAR 39¢
Habitant	PEA SOUP 15-OZ CAN 11¢	1-PT 12-OZ CAN	18¢	Wish-Bone	ITALIAN STYLE SALAD DRESSING 8-OZ BOT 39¢
Habitant	VEGETABLE SOUP 2 15-OZ CANS 25¢	1-PT 12-OZ CAN	21¢	4 Fishermen	FROZEN FISH STICKS 8-OZ PKG 37¢
Morton Frozen Apple Pie		10½-OZ CTN	25¢	4 Fishermen	FROZEN SCALLOPS 7-OZ PKG 53¢
Morton Frozen Blueberry Pie		10½-OZ CTN	29¢	4 Fishermen	FROZEN HADDOCK 10-OZ PKG 49¢
"Yor" Garden	Frozen Lemonade 2 6-OZ CANS 27¢	12-OZ CAN	25¢		

THESE PRODUCTS USED AND RECOMMENDED BY BONNIE LYNN

TUESDAY, JANUARY 3rd, 1:30 to 3:30 P. M.
and 7:30 to 9:30 P. M.
WEDNESDAY, JANUARY 4th, 1:30 to 3:30 P. M.

FIRST NATIONAL STORES

– Legals –

COMMONWEALTH OF MASSACHUSETTS
Middlesex, ss. PROBATE COURT
To all persons interested in the estate of **Lester Jay Creaser** late of Newton in said County, deceased.
A petition has been presented to said Court for probate of a certain instrument purporting to be the last will of said deceased by **Elizabeth Marion Creaser** of Newton in said County, praying that she be appointed executrix thereof, without giving a surety on her bond.
If you desire to object thereto you or your attorney should file a written appearance in said Court at Cambridge before ten o'clock in the forenoon on the third day of January 1956, the return day of this citation.
Witness, John C. Leggat, Esquire, First Judge of said Court, this fifth day of December in the year one thousand nine hundred and fifty-five.
JOHN J. FOLEY,
(G) d15-22-29 Register.

NO NEED FOR THIS!
TV BLACKOUT
for as little as $5 DOWN for...
• Aluminized Picture Tube
• Service-Designed Receiving Tubes
• Complete Installation
Fit any set regardless of make or age
Easy terms arranged in your home
NEWTON RADIO
283 Washington Street
Newton, Mass.
LAsell 7-2728

– Legals –

COMMONWEALTH OF MASSACHUSETTS
Middlesex, ss. PROBATE COURT
To all persons interested in the estate of **Frederick L. Duckworth** late of Newton in said County, deceased.
The administrator of said estate has presented to said Court for allowance his first account.
If you desire to object thereto you or your attorney should file a written appearance in said Court at Cambridge before ten o'clock in the forenoon on the third day of January 1956, the return day of this citation.
Witness, John C. Leggat, Esquire, First Judge of said Court, this sixth day of December in the year one thousand nine hundred and fifty-five.
JOHN J. FOLEY,
(G) d15-22-29 Register.

MORTGAGEE'S FORECLOSURE SALE
To be sold Monday, January 16, 1956, at 10 a.m. at West Newton Motor Mart, Inc., 1203 Washington St., Newton, on the premises. In the matter of Leroy W. Jensen, this sale includes:
One (1) 1948 Studebaker 4-door sedan, motor No. 352428, serial No. G323716.
Terms: Cash. Other terms posted and/or announced.
SALE BY ORDER OF MORTGAGEE. ATTORNEY FOR MORTGAGEE, MARTIN & BUNKER, ESQ.
Joseph P. Schrank, Auctioneer, 209 Washington St., Boston, Mass. RI 2-3456.
(G) d29-ja5-12

Waiting For You!
SBLI You are expected — at this bank — soon. Expected to drop in and find out about the money-saving possible on Savings Bank Life Insurance. Free folders on rates and benefits. Remember, "no one will call". You have to take the initiative to get savings. It's worth it. Come in, call or write this Bank, today.
WEST NEWTON SAVINGS BANK
West Newton
NEWTON CENTRE SAVINGS BANK
Newton Centre
NEWTON SAVINGS BANK

– Legals –

COMMONWEALTH OF MASSACHUSETTS
Middlesex, ss. PROBATE COURT
To all persons interested in the estate of **Charles W. Elmer** late of Newton in said County, deceased.
A petition has been presented to said Court for probate of a certain instrument purporting to be the last will of said deceased by **Virginia Elmer Upham** of Needham in the County of Norfolk, praying that she be appointed administratrix with the will annexed of said estate without giving a surety on her bond.
If you desire to object thereto you or your attorney should file a written appearance in said Court at Cambridge before ten o'clock in the forenoon on the fifth day of January 1956, the return day of this citation.
Witness, John C. Leggat, Esquire, First Judge of said Court, this ninth day of December in the year one thousand nine hundred and fifty-five.
JOHN J. FOLEY,
(G) d15-22-29 Register.

COMMONWEALTH OF MASSACHUSETTS
Middlesex, ss. PROBATE COURT
To all persons interested in the estate of **Josephine A. Chamberlain** late of Newton in said County, deceased.
A petition has been presented to said Court for probate of a certain instrument purporting to be the last will of said deceased by **Edmund F. Kneeland** of Newton in said County, praying that he be appointed executor thereof, without giving a surety on his bond.
If you desire to object thereto you or your attorney should file a written appearance in said Court at Cambridge before ten o'clock in the forenoon on the fifth day of January 1956, the return day of this citation.
Witness, John C. Leggat, Esquire, First Judge of said Court, this sixth day of December in the year one thousand nine hundred and fifty-five.
JOHN J. FOLEY,
(G) d15-22-29 Register

COMMONWEALTH OF MASSACHUSETTS
Middlesex, ss. PROBATE COURT
To all persons interested in the estate of **Carrie B. Millett** late of Newton in said County, deceased.
A petition has been presented to said Court for probate of a certain instrument purporting to be the last will of said deceased by **Kenneth G. Macquarrie** of Melrose in said County, praying that he be appointed executor thereof, without giving a surety on his bond.
If you desire to object thereto you or your attorney should file a written appearance in said Court at Cambridge before ten o'clock in the forenoon on the sixth day of January 1956, the return day of this citation.
Witness, John C. Leggat, Esquire, First Judge of said Court, this ninth day of December in the year one thousand nine hundred and fifty-five.
JOHN J. FOLEY,
(G) d15-22-29 Register.

– Legals –

COMMONWEALTH OF MASSACHUSETTS
Middlesex, ss. PROBATE COURT
To all persons interested in the estate of **Dorothy Taylor Houghton** late of Newton in said County, deceased.
A petition has been presented to said Court for probate of a certain instrument purporting to be the last will of said deceased by **Richard C. Houghton** of Newton in said County praying that he be appointed executor thereof, without giving a surety on his bond.
If you desire to object thereto you or your attorney should file a written appearance in said Court at Cambridge before ten o'clock in the forenoon on the sixth day of January, 1956, the return day of this citation.
Witness, John C. Leggat, Esquire, First Judge of said Court, this eighth day of December in the year one thousand nine hundred and fifty-five.
JOHN J. FOLEY,
(G) d15-22-29 Register.

COMMONWEALTH OF MASSACHUSETTS
Middlesex, ss. PROBATE COURT
To **Anthony Joseph Napoli** of Steelton in the Commonwealth of Pennsylvania.
A libel has been presented to said Court by your wife, **Rose Marie Napoli** praying that a divorce from the bond of matrimony between herself and you be decreed for the cause of cruel and abusive treatment and neglect to provide suitable maintenance.
If you desire to object thereto you or your attorney should file a written appearance in said Court at Cambridge within twenty-one days from the thirteenth day of February 1956, the return day of this citation.
Witness, John C. Leggat, Esquire, First Judge of said Court, this first day of December in the year one thousand nine hundred and fifty-five.
JOHN J. FOLEY,
(G) d15-22-29 Register

COMMONWEALTH OF MASSACHUSETTS
Middlesex, ss. PROBATE COURT
To all persons interested in the trust estate under the will of **William T. Isaac** late of Newton in said County, deceased, for the benefit of **Lucy Bennett Isaac** and others.
The trustee of said estate has presented to said Court for allowance its second to fifth accounts inclusive.
If you desire to object thereto you or your attorney should file a written appearance in said Court at Cambridge before ten o'clock in the forenoon on the sixth day of January 1956, the return day of this citation.
Witness, John C. Leggat, Esquire, First Judge of said Court, this twelfth day of December in the year one thousand nine hundred and fifty-five.
JOHN J. FOLEY,
(G) d15-22-29 Register.

– Legals –

COMMONWEALTH OF MASSACHUSETTS
Middlesex, ss. PROBATE COURT
To all persons interested in the trust estate under a certain instrument in writing dated September 1, 1923 wherein **Ruth Merritt Bancroft** declared certain estate in trust for the benefit of **Ruth Merritt Bancroft** and others.
The trustee of said estate has presented to said Court for allowance his sixth to twelfth accounts, inclusive.
If you desire to object thereto you or your attorney should file a written appearance in said Court at Cambridge before ten o'clock in the forenoon on the thirtieth day of December 1955, the return day of this citation.
Witness, John C. Leggat, Esquire, First Judge of said Court, this fifth day of December in the year one thousand nine hundred and fifty-five.
JOHN J. FOLEY,
(G) d15-22-29 Register

COMMONWEALTH OF MASSACHUSETTS
Middlesex, ss. PROBATE COURT
To all persons interested in the trust estate under Article 4 of the will of **Edward D. Conant**, late of Newton, in said County, deceased, for the benefit of **Angelia M. Conant** and others.
The trustee of said estate has presented to said Court for allowance its thirteenth to sixteenth accounts, inclusive.
If you desire to object thereto you or your attorney should file a written appearance in said Court at Cambridge before ten o'clock in the forenoon on the fifth day of January 1956, the return day of this citation.
Witness, John C. Leggat, Esquire, First Judge of said Court, this ninth day of December in the year one thousand nine hundred and fifty-five.
JOHN J. FOLEY,
(G) d15-22-29 Register.

COMMONWEALTH OF MASSACHUSETTS
Middlesex, ss. PROBATE COURT
To all persons interested in the trust estate under the will of **Edward D. Conant**, late of Newton in said County, deceased, for the benefit of **Benjamin W. Conant** and others.
The trustees of said estate have presented to said Court for allowance their tenth to sixteenth accounts, inclusive.
If you desire to object thereto you or your attorney should file a written appearance in said Court at Cambridge before ten o'clock in the forenoon on the fifth day of January 1956, the return day of this citation.
Witness, John C. Leggat, Esquire, First Judge of said Court, this ninth day of December in the year one thousand nine hundred and fifty-five.
JOHN J. FOLEY,
(G) d15-22-29 Register

COMMONWEALTH OF MASSACHUSETTS
Middlesex, ss. PROBATE COURT
To all persons interested in the estate of **Edward D. Conant**, late of Newton, in said County, deceased.
The executor of the will of said deceased has presented to said Court for allowance his twelfth account.
If you desire to object thereto you or your attorney should file a written appearance in said Court at Cambridge before ten o'clock in the forenoon on the fifth day of January 1956, the return day of this citation.
Witness, John C. Leggat, Esquire, First Judge of said Court, this ninth day of December in the year one thousand nine hundred and fifty-five.
JOHN J. FOLEY,
(G) d15-22-29 Register.

COMMONWEALTH OF MASSACHUSETTS
Middlesex, ss. PROBATE COURT
To all persons interested in the estate of **Alice Frances Tupper** late of Newton in said County, deceased.
The executors of the will of said deceased have presented to said Court for allowance their first account.
If you desire to object thereto you or your attorney should file a written appearance in said Court at Cambridge before ten o'clock in the forenoon on the thirtieth day of December 1955, the return day of this citation.
Witness, John C. Leggat, Esquire, First Judge of said Court, this fifth day of December in the year one thousand nine hundred and fifty-five.
JOHN J. FOLEY,
(G) d15-22-29 Register.

COMMONWEALTH OF MASSACHUSETTS
Middlesex, ss. PROBATE COURT
To all persons interested in the trust estate under the will of **Fred R. Hayward** late of Newton in said County, deceased, for the benefit of **Elizabeth H. Hayward** and others.
The trustee of said estate has presented to said Court for allowance its eighteenth to twenty-first accounts, inclusive.
If you desire to object thereto you or your attorney should file a written appearance in said Court at Cambridge before ten o'clock in the forenoon on the twelfth day of January 1956, the return day of this citation.
Witness, John C. Leggat, Esquire, First Judge of said Court, this sixteenth day of December in the year one thousand nine hundred and fifty-five.
JOHN J. FOLEY,
(G) d22-29-ja5 Register.

COMMONWEALTH OF MASSACHUSETTS
Middlesex, ss. PROBATE COURT.
To all persons interested in the estate of **Frank Leo Reardon** of Newton in said County, an insane person.
The guardian of said ward has presented to said Court for allowance his twenty-third and twenty-fourth accounts.
If you desire to object thereto you or your attorney should file a written appearance in said Court at Cambridge before ten o'clock in the forenoon on the sixth day of January 1956, the return day of this citation.
Witness, John C. Leggat, Esquire, First Judge of said Court, this twelfth day of December in the year one thousand nine hundred and fifty-five.
JOHN J. FOLEY,
(G)d22-29-j5 Register.

COMMONWEALTH OF MASSACHUSETTS
Middlesex, ss. PROBATE COURT
To all persons interested in the estate of **Mary F. McDonald** late of Newton in said County, deceased.
A petition has been presented to said Court for probate of a certain instrument purporting to be the last will of said deceased by **Mary R. Sullivan** and **Francis J. Roland** of Boston in the County of Suffolk and **Walter G. Carlisle** of Newton in the County of Middlesex praying that they be appointed executors thereof, without giving a surety on their bonds.
If you desire to object thereto you or your attorney should file a written appearance in said Court at Cambridge before ten o'clock in the forenoon on the eighteenth day of January 1956, the return day of this citation.
Witness, John C. Leggat, Esquire, First Judge of said Court, this twentieth day of December in the year one thousand nine hundred and fifty-five.
JOHN J. FOLEY,
(G) d29-ja5-12 Register.

COMMONWEALTH OF MASSACHUSETTS
Middlesex, ss. PROBATE COURT
To all persons interested in the estate of **Irving W. Rolfe** late of Newton in said County, deceased.
A petition has been presented to said Court for probate of a certain instrument purporting to be the last will of said deceased by **Mary L. Rolfe** and **Hayward P. Rolfe** of Newton in said County, praying that they be appointed executors thereof, without giving a surety on their bonds.
If you desire to object thereto you or your attorney should file a written appearance in said Court at Cambridge before ten o'clock in the forenoon on the nineteenth day of January 1956, the return day of this citation.
Witness, John C. Leggat, Esquire, First Judge of said Court, this twenty-first day of December in the year one thousand nine hundred and fifty-five.
JOHN J. FOLEY,
(G) d29-ja5-12 Register.

– Legals –

COMMONWEALTH OF MASSACHUSETTS
Middlesex, ss. PROBATE COURT
To all persons interested in the trust estate under the will of **G. Fred Harwood** late of Newton in said County, deceased, for the benefit of **Mary R. Stackpole** and others.
The Second National Bank of Boston has presented to said Court for allowance its seventh account and the **Second Bank - State Street Trust Company** has presented to said Court for allowance its first account.
If you desire to object thereto you or your attorney should file a written appearance in said Court at Cambridge before ten o'clock in the forenoon on the twelfth day of January 1956, the return day of this citation.
Witness, John C. Leggat, Esquire, First Judge of said Court, this sixteenth day of December in the year one thousand nine hundred and fifty-five.
JOHN J. FOLEY,
(G) d29-ja5-12 Register.

COMMONWEALTH OF MASSACHUSETTS
Middlesex, ss. PROBATE COURT
To all persons interested in the trust estate under the will of **G. Fred Harwood** late of Newton in said County, deceased, for the benefit of **Reed Harwood** and others.
The Second National Bank of Boston has presented to said Court for allowance its seventh account and the **Second Bank - State Street Trust Company** has presented to said Court for allowance its first account.
If you desire to object thereto you or your attorney should file a written appearance in said Court at Cambridge before ten o'clock in the forenoon on the twelfth day of January 1956, the return day of this citation.
Witness, John C. Leggat, Esquire, First Judge of said Court, this sixteenth day of December in the year one thousand nine hundred and fifty-five.
JOHN J. FOLEY,
(G) d29-ja5-12 Register.

COMMONWEALTH OF MASSACHUSETTS
Middlesex, ss. PROBATE COURT
To all persons interested in the trust estate under the will of **G. Fred Harwood** late of Newton in said County, deceased, for the benefit of **Sydney Harwood** and others.
The Second National Bank of Boston has presented to said Court for allowance its seventh account and **Second Bank - State Street Trust Company** has presented to said Court for allowance its first account.
If you desire to object thereto you or your attorney should file a written appearance in said Court at Cambridge before ten o'clock in the forenoon on the twelfth day of January 1956, the return day of this citation.
Witness, John C. Leggat, Esquire, First Judge of said Court, this sixteenth day of December in the year one thousand nine hundred and fifty-five.
JOHN J. FOLEY,
(G) d29-ja5-12 Register.

MORTGAGEE'S SALE OF REAL ESTATE
By virtue and in execution of the POWER OF SALE contained in a certain mortgage given by John J. Grady and Vera L. Grady, husband and wife as tenants by the entirety, of Newton, Middlesex County, Massachusetts to Brookline Federal Savings and Loan Association, a United States corporation doing business in Brookline, Norfolk County, Massachusetts dated December 4, 1951 and recorded with Middlesex South District Registry of Deeds, Book 7836, Page 247, of which mortgage the undersigned is the present holder, for breach of the conditions of said mortgage and for the purpose of foreclosing the same will be sold at Public Auction at Ten o'clock A.M. on the 18th day of January A.D. 1956, on the mortgaged premises all and singular the premises described in said mortgage,
To wit: Two certain parcels of land with all buildings and structures now or hereafter standing or placed thereon, being #214 Beacon Street, Newton, Middlesex County, Massachusetts, bounded and described as follows:
Parcel 1.
A certain parcel of land, situated in that part of Newton, Middlesex County, called Chestnut Hill, and being the greater part of Lot C on a plan entitled "Plan of Land at Chestnut Hill, Newton, Mass., Belonging to Donald McKay", dated June 10, 1931, duly recorded with the Middlesex South District Registry of Deeds at the end of Book 5566, and bounded and described as follows:—
NORTHERLY by Beacon Street, one hundred twenty (120) feet;
WESTERLY by Lot 23 on a plan drawn by Frederick R. Page, C. E., dated April, 1895 and recorded with said Deeds in Book of Plans 96, Plan 39, one hundred twenty-seven (127) feet;
SOUTHWESTERLY by Lot 27 on said last mentioned plan, twenty-five (25) feet; and
EASTERLY by the remaining portion of Lot C on first mentioned plan, twenty-five (25) feet;
SOUTHWESTERLY again by the remaining part of said Lot C twenty-two and 50/100 (22.50) feet;
SOUTHEASTERLY by Lot A on first mentioned plan, forty and 71/100 (40.71) feet; and
EASTERLY again by Lot B on said first mentioned plan, one hundred six and 28/100 (106.28) feet.
Containing 11,920 square feet.
Said premises are conveyed subject to and together with the benefit of all restrictions, easements, rights, agreements and stipulations of record, if any, insofar as the same are now in force and applicable.
Being the same premises conveyed to us by deed of The Trustees of Boston College dated March 13, 1945 duly recorded with the Middlesex South District Registry of Deeds Book 6840, Page 423.
Parcel 2.
Also a parcel of land in said Chestnut Hill and being a part of Lot C as shown on the aforesaid plan, and bounded and described as follows:—
SOUTHEASTERLY by Lot A as shown on said plan, twenty-seven and 30/100 (27.30) feet;
NORTHEASTERLY by the remaining part of said Lot C, about twenty-two and 50/100 (22.50) feet;
NORTHWESTERLY by the remaining part of said Lot C, twenty-five (25) feet; and
SOUTHWESTERLY by Lot 27 as shown on a plan of land at Chestnut Hill, duly recorded with the Middlesex South District Registry of Deeds, Book of Plans 96, Plan 39, twelve (12) feet.
Containing about 431 square feet of land.
Being the same premises, conveyed to us by deed of the City of Newton dated September 16, 1946 duly recorded with the Middlesex South District Registry of Deeds Book 7048, Page 258.
Including as a part of the realty all portable and sectional buildings, stoves, oil burners, radiators, gas, oil and electric fixtures, heating apparatus, refrigerators, air conditioning apparatus, shades, screens, screen doors, awnings, and all other fixtures of whatever kind or nature now on, used or hereafter attached, annexed or installed in or on said premises.
Said premises will be sold subject to all unpaid taxes, tax liens, municipal liens and assessments, if any there be.
For authority to foreclose, see Decree of the Land Court Case No. 21172 Misc. In Equity.
Terms of Sale: One thousand ($1,000.00) Dollars in cash or certified check at the time and place of sale; announcement of the terms of the payment of the balance will be made at the time and place of sale.
BROOKLINE FEDERAL SAVINGS AND LOAN ASSOCIATION
By Ralph E. Ellis, President
Present holder of said mortgage.
December 16, 1955
James Levensohn, Attorney for Mortgagee, 73 Tremont Street, Boston, Mass.
(G) d22-29-ja5

– Legals –

COMMONWEALTH OF MASSACHUSETTS
Middlesex, ss. PROBATE COURT
To all persons interested in the trust estate under the will of **Henry B. Day** late of Newton in said County, deceased, for the benefit of **Geoffrey Haven Day** and others.
The remaining trustees of said estate have presented to said Court for allowance their tenth to twelfth accounts, inclusive.
If you desire to object thereto you or your attorney should file a written appearance in said Court at Cambridge before ten o'clock in the forenoon on the thirteenth day of January 1956, the return day of this citation.
Witness, John C. Leggat, Esquire, First Judge of said Court, this nineteenth day of December in the year one thousand nine hundred and fifty-five.
JOHN J. FOLEY,
(G) d29-ja5-12 Register.

COMMONWEALTH OF MASSACHUSETTS
Middlesex, ss. PROBATE COURT
To all persons interested in the trust estate under the will of **Charlotte T. Thomas** late of Newton in said County, deceased, for the benefit of **George D. Thornton** and others.
The trustee of said estate has presented to said Court for allowance its first to third accounts, inclusive.
If you desire to object thereto you or your attorney should file a written appearance in said Court at Cambridge before ten o'clock in the forenoon on the twelfth day of January 1956, the return day of this citation.
Witness, John C. Leggat, Esquire, First Judge of said Court, this sixteenth day of December in the year one thousand nine hundred and fifty-five.
JOHN J. FOLEY,
(G) d22-29-ja5 Register.

COMMONWEALTH OF MASSACHUSETTS
Middlesex, ss. PROBATE COURT
To all persons interested in the trust estate under the will of **Albert W. Elliott** late of Newton in said County, deceased, for the benefit of **Mamie F. Elliott** and others.
The trustees of said estate have presented to said Court for allowance their first to third accounts, inclusive.
If you desire to object thereto you or your attorney should file a written appearance in said Court at Cambridge before ten o'clock in the forenoon on the thirteenth day of January 1956, the return day of this citation.
Witness, John C. Leggat, Esquire, First Judge of said Court, this nineteenth day of December in the year one thousand nine hundred and fifty-five.
JOHN J. FOLEY,
(G) d29-ja5-12 Register.

COMMONWEALTH OF MASSACHUSETTS
Middlesex, ss. PROBATE COURT
To all persons interested in the estate of **Martha Anderson** late of Newton in said County, deceased.
A petition has been presented to said Court by the executrix of the will of said deceased, praying that the Court determine the amount of money which she may expend for perpetual care of the lot in which the body of said deceased is buried, and to whom the same shall be paid.
If you desire to object thereto you or your attorney should file a written appearance in said Court at Cambridge before ten o'clock in the forenoon on the twentieth day of January 1956, the return day of this citation.
Witness, John C. Leggat, Esquire, First Judge of said Court, this twenty-second day of December in the year one thousand nine hundred and fifty-five.
JOHN J. FOLEY,
(G) d29-ja5-12 Register.

LOST BANK BOOKS
Savings Bank Books as listed below are lost and applications have been made for payment of the accounts in accordance with General Laws, Chapter 167
Newton - Waltham Bank and Trust Co., 1160 Walnut St., Newton Highlands. Mass. — Re: Bank Book No. V-1036. d15-3t
Newton - Waltham Bank and Trust Co., Newtonville, Mass. —Re: Lost Pass Book No. V-22385. d15-3t
Newton - Waltham Bank, Waban, Mass. — Re: Lost Bank Book No. W-7006. d15-3t
Newton - Waltham Bank and Trust Co., Waban, Mass. — Re: Lost Savings Bank Book No. W-5265. d15-3t
Newton Centre Savings Bank, 103 Union St., Newton Centre 59, Mass. — Re: Lost Bank Book No. 31239. d15-3t
Newton Centre Savings Bank, 103 Union St., Newton Centre 59, Mass. — Re: Lost Bank Book No. 43245. d15-3t
Newton-Waltham Bank & Trust Co., Auburndale, Mass. — Re: Lost Passbook No. A11257. d22-3t-g
Newton - Waltham Bank and Trust Co., Newtonville, Mass. —Re: Lost Bank Book No. V-20016. d22-3t
Newton Centre Savings Bank, 103 Union St., Newton Centre 59, Mass.—Re: Lost Bank Book No. 43025. d22-3t
Newton - Waltham Bank and Trust Co., 1160 Walnut St., Newton Highlands, Mass. — Re: Lost Savings Pass Book No. H-5752. d29-3t

The birth of the Navy back in 1883 might be termed the A, B, C, D of the Navy, as Congress authorized the construction of the ships Atlanta, Boston, Chicago and Dolphin.

Woman's Society Of Christian Service To Meet

A talk on the problems of the American Indian will be the feature of a luncheon meeting of the Woman's Society of Christian Service, to be held January 4 at 12:30 at the Newtonville Methodist Church.

The talk, the climax of year's home mission study the groups, will be presented by Mrs. Robert Rogers, daughter of a missionary who worked with India tribes. Through her young girlhood she lived among the Sioux and Navajos. At present, she is director of the association on Indian affairs in New York. She also is an anthropologist and last September taught the course on "Indian Americans" at Rolling Ridge.

The business meeting will be conducted by the president, Mrs. John Ballou and the program is in charge of Mrs. Maurice Bullock, secretary of home missions.

The luncheon is in charge of Group 3 with Mrs. John Wulff and Mrs. Russell Nealey as co-chairmen.

Sisterhood of Temple Shalom

The Sisterhood of Temple Shalom of Newton will hold its January meeting in cooperation with the Sisterhood of Temple Ohabei Shalom and Temple Sinai of Brookline, Temple Israel of Boston, and Temple Tifereth Israel of Malden. The joint meeting will be held Wednesday afternoon, January 4 at Temple Ohabei Shalom on Beacon street in Brookline.

Judge Jennie Loitman Barron will be the guest speaker, her topic of discussion "United Nations, at Geneva, Meets the Challenge on Crime". Mrs. George Hyde, as president of the Sisterhood of Temple Shalom of Newton will represent her group in a portion of the program. The meeting is scheduled to begin at 2 p.m. with a coffee hour at 1 p.m. The members of the Sisterhood of Temple Ohabei Shalom will be the hostesses for the afternoon.

Mayflower Chapter B'nai B'rith

Mrs. Frank Levenson of Newton announces the next meeting of Mayflower Chapter, B'nai B'rith will be honored with guest, Mrs. Jeanne Brody Weisberg, prominent attorney and president of the New England Branch of National Women's League of the United Synagogues of America.

The unusual Mayflower Choral Group will present its new repertoire before starting on a series of singing engagements for the next two months. The Choral Group is under the direction of Saul Stern.

Guests for the evening will be the Stephens S. Wise B'nai B'rith Youth Group from Medford.

Central Congregational Church

Next Wednesday, January 4, the Woman's Association of Central Congregational Church, Newtonville, will hold its monthly meeting.

At 10 a.m. Mrs. James A. Brickett will meet with her hand work group and at the same hour the surgical dressings group will meet with Mrs. Fred Alexander.

The co-chairmen for this monthly meeting are Mrs. Walter P. Phillips and Mrs. Elmer W. Littlefield. Mrs. W. A. Quigley is chairman of the dining room and lunch will be served at 12:30 noon.

The afternoon program begins at 1:30 p.m. with Mrs. Kenneth A Bernard, president, presiding. Mrs. Daniel Farber will speak on "Our Faith in Action," and the worship service will be led by Miss Althea Archibald.

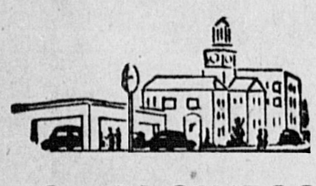
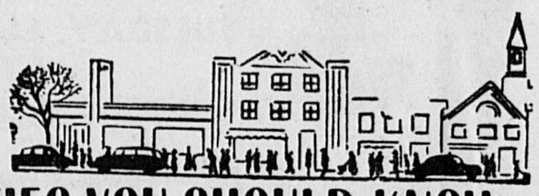
Cub Scout Pack No. 7

Cub Scout Pack 7 of West Newton held its annual Christmas party December 19, at the Davis School, Waltham street, West Newton.

The following boys were awarded Denner and Assistant Denner stripes: Den 2, Carlton Stewart and Warren Feldman; Den 3, Francis O'Donnell and Billy Price; Den 4, Michael Taynor and Tommy Flynn; Den 6, Alfred Ryan and Richard Capello; and Den 7, Ned Rubin and Rusty Palmer. Alfred Ryan received his Gold Arrow on the Wolf Badge.

The boys presented Mr. Rabbitt, the custodian, with a Christmas gift.

The program consisted of carol singing, movies and gifts distributed by Santa Claus and refreshments.


Check this Page Regularly!

FOR BUSINESS PERSONALITIES YOU SHOULD KNOW
and Services You May Need

BARBERS
COMMUNITY BARBER SHOP
"Professional Haircuts—By Professional Barbers"
A Newton Institution
Newton Corner Opp. Newton Free Library

WATER IN CELLARS REMEDIED
Guaranteed
• Backed by 30 years water conditioning of cellars..
• Pumps installed.
• Water localized by free flow system.
• Hundreds of satisfied customers references.
DE SANTIS CO.
89 JACKSON STREET
NEWTON
LAsell 7-3050

FLORISTS
FOR DISTINCTIVE FLOWER ARRANGEMENTS —Call— Riggs Flower Shop
2096 COMMONWEALTH AVE
Auburndale Bigelow 4-1271

LAUNDEREST
SELF-SERVICE LAUNDRY
WASH—DRY
• QUICK SERVICE •
289 CENTRE STREET
Newton Corner Tel LA 7-9812

FURNITURE—USED
WANTED: Marble Top Furniture, Rose Engraved Carved Furniture, Clocks, China, Bric-a-brac, Silver, Pictures, Old Guns, etc.
M. MARCUS
303 Watertown Street Newton
Bigelow 4-0843
43 Embassy Road Brighton
STadium 4-3696

FOR THE NEWEST IN WALLPAPER
Including Birge and Strahan
ST 2-6672
LEGATE'S PAINT AND WALLPAPER
8 Tremont St., Oak Sq., Brighton

FUNERAL DIRECTORS
RICH. BELLINGER & MACKAY
Directors of Funerals
26 and 30 Centre Ave., Newton 58, Mass.
V. P. Mackay Telephone Bigelow 4-2034

Newly Decorated Cafeteria Kitchen Is Dedicated Here

A Silver Tea was held at the Sacred Heart School Hall, Crescent avenue, Newton Centre to dedicate the newly decorated cafeteria kitchen. His Excellency Rt. Rev. Eric F. MacKenzie gave his blessing. He was assisted by Rev. Arthur J. McClarey and Rev. Columbo Sullivan.

The guests were welcomed by Mrs. Ray S. Jones, President of the Guild of Saint Francis; Mr. Thomas J. Kenney, President of the Holy Name Men's Club, and Mrs. E. Lake Jones, Director of the Kitchen Committee. The officers and board of the Guild served as hostesses and the usher duties were performed by members of the Men's Club.

Officiating at the tea urns were past Guild presidents, including Miss Elizabeth J. King, Mrs. George M. Shannon, Mrs. William D. Moran, Mrs. John R. Horgan, Mrs. Edwin B. Crowley, Mrs. John J. Ferguson, Mrs. John F. Shea, Mrs. James F. Kerrigan.

Mr. Francis W. Geary conducted the Newton Police and Firemen's Glee Club in an arrangement of Christmas carols. Community singing was enjoyed by all.

o

The new minjature gyro-compass, designed for use on small naval craft, occupies less than one-half cubic foot of space, and because of its simplicity can be operated by Navy men without specialized training.

SMALL or- RAYTHEON LARGE?
We work in mostly small groups with LARGE opportunities!
SECRETARIES
Positions are at Waltham and Wayland
STENOGRAPHER
Position is at Waltham
TYPISTS
Positions are at Waltham, Bedford and Wayland
CLERKS
Positions are at Waltham, Bedford and Maynard
NCR 3000 Bookkeeping Machine Operator
Position is at Waltham
IBM KEY PUNCH OPERATOR
Experienced on 024 Key Punch Machine
Position is at Waltham, Evening Shift
Excellent car pools cover all plants
Increased rates apply to all positions above
Applicants may also apply at DIVISION of EMPLOYMENT SECURITY OFFICE 6 SOMERSET STREET BOSTON
Employment office open Monday thru Friday 8 A.M to 4:30 P.M. But Closed all day Monday, January 2
RAYTHEON MFG. CO.
190 Willow Street Waltham

PETS
ANIMAL HOSPITAL
Complete Facilities
DR. R. C. SCHOFIELD
1100 BEACON ST Bigelow 4-4368

JUNK
R. G. SCHIAVONE SALVAGE CO.
We buy all junk and waste material
BI 4-9266

SIGNS
For Attractive SIGNS
LA 7-4410
Gene Faucher, Prop.
NEWTON SIGN CO.
Truck Lettering a Specialty
404 Centre St — Newton Corner

TELEPHONE SERVICE
WE ANSWER YOUR TELEPHONE
Whenever you wish — day or night For details
Call DEcatur 2-9700
Experienced Reliable

PAINTS and PAINTERS
SEELEY BROS.
DISTINCTIVE UPHOLSTERING
Mattress Makers Antiques Restored
757 Washington St., Newtonville
Phone LA 7-2000 Est 50 Years
DUPONT PAINTS
HOUSEWARES
J. H. Chandler & Son Inc.
769 Beacon St. Newton Cen.
Tel. Bigelow 4-4000

Navy set eight new records in the 1954 football season — four offensive and four defensive— and finished the season standing fourth in total offense and ninth in total defense among the nation's major collegiate grid teams.

6 PAPERS FOR THE PRICE OF 1

PARKWAY TRANSCRIPT FAirview 3-8300 | NEWTON GRAPHIC LAsell 7-1402 | WEST ROXBURY TRANSCRIPT DEdham 3-4000 | DEDHAM TRANSCRIPT DEdham 3-4000 | NEEDHAM CHRONICLE NEedham 3-0060 | MILTON RECORD CU 6-6670

Registrar King Clarifies State's Point System

Rudolph King, Registrar of Motor Vehicles, issued the following statement today in an attempt to clarify the State's Point System:

As Registrar of Motor Vehicles and Chairman of the Massachusetts Highway Safety Committee, I feel obliged to make it crystal clear that the Registrar and the Highway Safety Committee have nothing whatever to do with insurance, insurance rates, or premium surcharges. This is strictly the responsibility of the Commissioner of Insurance, who acts independently and is not required to seek advice or consult with the Registrar or the Highway Safety Committee.

The Point System was enacted into the law by the Legislature and the law requires the Registrar, with the advice of the committee, to administer the system as it relates to highway safety. The committee and the Registrar adopted a schedule of point assessments, graduated from 1 point to 12 points, in accordance with the seriousness of the involvement. A schedule of penalties, based upon accumulation, was also adopted and under the policy of the committee leeway is given to persons who accumulate points, as the following schedule of penalties shows.

1. A warning is to be given or a conference is to be had, or both, when an operator has accumulated at least five points in the operation of a motor vehicle within a 12-month period.

2. The Registrar may suspend the license of an operator who has accumulated a total of eight or more points in the operation of a motor vehicle within a 12-month period.

3. Upon an accumulation of 12 or more points within a 12-month period, the Registrar may, after hearing, suspend any registration in the name of any person who has accumulated such points on his operating record.

At the end of any 12-month period, points cease to be counted towards possible license or registration suspension and a new period of accumulation begins for that purpose.

From January 1, 1954, when the point system was first inaugurated, 161,852 warnings have been issued to minor first offenders, rather than action being taken upon their licenses, in the hope that their cooperation may be secured before it is necessary to suspend their driving privileges. Our job is strictly highway safety. A warning letter leaves no black mark upon a person's record and each bears the following postscript: "We need you on our highway safety team. Will you please cooperate with us?"

—o—

Ten New Year Resolutions For Healthier Living

Want to stay alive in 1956? Here are ten resolutions that you can make which will go a long way toward keeping you alive and healthy.

According to the Institute for Safer Living of the American Mutual Liability Insurance Company, the ten safest resolutins that you can make are these:

1. I resolve to drive my car at a speed safe for conditions and always within legal speed limits.

2. I resolve never to drive after drinking, nor to ride with a driver who has had a drink.

3. When working around my home I resolve to use all tools and equipment in a safe manner and especially to follow safe practices in the use of ladders.

4. When bathing or swimming in public or private waters, I shall observe rules for swimming safety.

5. I shall watch my step at all times, knowing that falls on level surfaces or from a height cause more injuries than any other type of accident.

6. If I handle a gun in 1956, I shall certainly not point it at any human being, including myself.

7. I resolve to clean out and rearrange the family medicine cabinet, plainly labeling and identifying all household poisons so that they cannot be mistaken, even in the dark, and I will lock them up out of reach of children.

8. I will eliminate every fire hazard in my house, knowing that a moment's thoughtlessness may destroy my property, even my life or that of a loved one.

9. I will always remember that flue gas, automobile exhaust, heating gas, and all other forms of poison gases such as carbon monoxide are deadly.

10. Having realized that these hazards result in more deaths than do most diseases, I resolve to learn more about accidents, what causes them, how I can prevent them from injuring me and my family.

Why are these the safest resolutions? Each one is based on one of the leading causes of death and injury in 1955.

Winter Birds Help Rid Trees of Insect Pests

Trees and shrubs with berries in winter mean fewer insect pests next summer.

It's because of the birds, says Dr. Dale F. Bray, entomologist of the Bartlett Tree Research Laboratories. Berries lure birds to the premises, then stay on to feast on insect eggs or borers and bark beetles in a tree.

Redbirds are fond of the berries of juniper, yew and sumac. The cedar waxwing is partial to the black-colored berries of Japanese honeysuckle and mountain ash. The purple finch feeds on fruit of hawthorn and flowering crab.

The pine grosbeak goes for miles to dine on berries of hawthorn and California privet. Downy and hairy woodpeckers can be enticed to your yard with suet hung in a tree on a bird feeder. They're valuable to have around for they peck out bark beetles hiding in trees.

1.—LOST AND FOUND

FOUND: Between Endicott Circle and Route 128, young male cat; white, grey, and red markings. DEdham 3-2640. p

LOST: Black cat, vicinity of Holy Name Parish. FAirview 3-8009. p

5.—SPECIAL NOTICES

MAL'S NEW EVENING HOURS —NOW! OPEN EVERY NIGHT UNTIL 9 P.M. EXCEPT SATURDAY, TO BETTER SERVE OUR CUSTOMERS, FOR EASIER AND FASTER SERVICE. MAL'S BARGAIN CENTER, NEEDHAM SQUARE, NEEDHAM. n

JUMBO CANISTER FREE to every hostess having Tupperware party from now to January 15. THP, P. O. Box 281, Dedham, Mass. d22-3t-p

7.—MALE HELP

WANTED

Man with automobile to deliver newspapers to stores in Needham every Thursday afternoon.

Apply to

W. H. Cooper

TRANSCRIPT PUBLICATIONS

DEdham 3-4000

WANTED
Experienced Full Time Service Station Attendant
HUMPHREY'S SERVICE
510 V.F.W. PARKWAY
WEST ROXBURY
or
1401 Highland Ave., Needham n

BANK TELLER WANTED
By Needham Bank
Experience not necessary
Permanent Position with Good Salary
SHORT HOURS
Plus Other Benefits
Here is an opportunity to learn while you earn with a growing progressive bank.
P. O. BOX 146
NEEDHAM, MASS. N

WANTED - YOUNG MAN
FOR CLERICAL WORK IN BOSTON OFFICE OF PAPER CO.
EXCELLENT OPPORTUNITY
SALARY ABOUT $60
Tileston & Hollingsworth Co.
211 CONGRESS ST., BOSTON
OFFICE MANAGER n

IBM
KEYPUNCH OPERATOR
Hours 2:30 P.M. to 10:45 P.M. Alphabetic and numeric experience required.
TAB MACHINE OPERATOR
Hours 3:15 P.M. - 11:30 P.M.
Good starting salaries, periodic merit increases, 5-day week. 10% night shift differential.
Farrington Mfg. Co.
INDUSTRIAL CENTER
NEEDHAM HEIGHTS
NEedham 3-5000, Ext. 125 p

CLERKS
Two opportunities in our Newton Highlands insurance records storehouse. Must be high school graduate.
FIVE DAY WEEK
PAID VACATIONS
EXCELLENT HOSPITAL and SICKNESS PLANS
—APPLY—
LIBERTY MUTUAL INSURANCE CO.
66 WINCHESTER STREET
NEWTON HIGHLANDS, MASS.
FRIDAY, DECEMBER 30, 1955
MR. F. NELSON g

MILLING MACHINE OPERATORS
TOOL MAKERS
MODEL MAKERS
MECHANICAL ASSEMBLERS
(Precision, Small Parts)
MECHANICAL INSPECTORS
Excellent working conditions and employee benefits including paid holidays, paid vacations and liberal group insurance plan.
CONTROL ENGINEERING
Department Detroit Controls Corp.
560 PROVIDENCE HWY.
NORWOOD
NOrwood 7-3320 p

PERSON-L-WISE EMPLOYMENT SPECIALISTS
5 Summer St., Room 2, Natick
Daily, 9 - 4; Mon., Tues., Thurs. evenings, 7 - 9
Saturday mornings
OLympic 3-7990 OLympic 3-7901
MALE HELP WANTED
Sales, several openings Sal. plus
M. E., electronics, research and development $8,000
Office manager, grad. acct., min. 6 yrs. exp., supervisory exp... $100
Tool designer $100 up
Accountant, Bentley grad. $325 mo.
Methods man, min. 3 yrs. exp., Framingham $85
Toolmakers, heavy, A.R. machinists ..... $2.44 hr
Bookkeeper, trainee, Watertown $60
Factory, mech. inclined, H. S. grad., non-draftable, Needham $55 up
PARTIAL LISTING
REGISTER NOW! n

WANTED: Sheet metal man with some knowledge of lay-out. Apply Industrial Air Co., 53-55 Chestnut St., Needham. d29-3t-p

8.—FEMALE HELP

Bookkeeper-Secretary
THIS IS A REAL OPPORTUNITY in a very interesting business for the person who has the experience and ability to take full charge of our new marine department office. Telephone Mr. Dunham for appointment for interview. All replies will be strictly confidential. Dunham Pontiac Company, 268 Chestnut St., Needham. Tel. NEedham 3-3716 n

CLERK TYPIST
Diversified work with expanding company.
Near new Newton-Needham Industrial Development.
FIVE DAY - 37½ HR. WEEK
ATTRACTIVE SALARY
PROFIT SHARING PLAN
Tel. Mr. Newton
LAsell 7-3000 g

SECRETARY, 5 day week, 9 to 5, excellent future for intelligent girl. Executive office in Roslindale Square. Write P. O. Box 46, W. Roxbury 32. p

WANTED: Typist. National Merchandise Corp., 1968 Center St., W. Roxbury. p

WOMAN for one day weekly or two half days; must like children; references. DEcatur 2-9776. g

RELIABLE mother's helper wanted, live in or out, own room, full or part-time, Oak Hill vicinity. LAsell 7-9057. g

TEMPORARY tabulating key punch operators; call W. T. Hedin, Remington Rand, Division of Sperry-Rand Corporation, 857 Commonwealth ave.; Brighton, ALgonquin 4-7200. p

MOTHERS' HELPER, young girl preferred; one child; own room and bath; TV; no experience necessary; character references desired. LAsell 7-6874. g

GIRL FOR BABY sitting 3 afternoons weekly; also woman for general cleaning one day weekly. Near Cabot School, Newtonville. LAsell 7-4682. g

CLEANING WOMAN: 7 or 8 hours one day week. Call DOver 8-0129. n

COMPETENT, pleasant woman to assist young mother with small children several days a week; some light housekeeping. Call after 6 p.m., Bigelow 4-3259. g

WOMAN TO CLEAN, 4 hours weekly; $1 hr. FAirview 3-6429. p

REFINED HELPER for mother with household of two little children in Waban. Call DEcatur 2-3766. g

EXPERIENCED WOMAN for part-time general cleaning in Waban. DEcatur 2-6635. g

WANTED: Reliable college girl or high school senior to live in weekends, to help with care of 3 children. References required. FAirview 5-9405. p

DENTAL ASSISTANT - secretary for Dedham office near West Roxbury. Must be experienced. DEdham 3-1052; evenings and Sundays call DEcatur 2-5079. p

CABOT ST. AREA: Mother's helper, care of children and light housework. LAsell 7-4046. g

CLEANING WOMAN wanted every Friday in West Roxbury home. Call after 6 p.m., FAirview 5-2781. p

SWITCHBOARD OPERATOR, part-time work, flexible hours, 25 hours a week. Box 857, Parkway Transcript, Roslindale. d29-3t-p

PERSON-L-WISE EMPLOYMENT SPECIALISTS
5 Summer St., Room 2, Natick
Daily 9 - 4; Mon., Tues., Thurs. evenings, 7 - 9 and Saturday mornings
OLympic 3-7990 OLympic 3-7901
Secretaries, several excellent openings, starting salaries $55 - $65
Steno. clerk, excellent opportunity ..... $200 - $225 mo.
Typist, some steno., Newton Upper Falls $60
Steno., Newton, 9 - 5 ..... $55
Head payroll clerk, min. 4 yrs. exp. $65
Credit and collection, Newtonville $60
Clerk - bookkeeper, Needham $55
Office manager, Needham, top supervisory exp. $88
Comptometer, Newtonville and Needham ..... $46 - $50
MANY OTHER OPENINGS
NEW LISTINGS DAILY n

WANTED: Woman to clean, on Thursday or Friday. CUnningham 6-2160. m

SECRETARY
With Shorthand and Dictaphone Experience — For A Needham Office
HOURS 9-5 5-DAY WEEK
Call NEedham 3-3692
Position available right after the first of the year. N

Did You Go Overboard?
WAS YOUR HEART BIGGER THAN YOUR POCKETBOOK?
AVON CAN HELP YOU EVEN THE SCORE!
CALL MRS. SERGI
DEdham 3-0617-R p

BOOKKEEPER-TYPIST
For Pleasant Hospital Office
Vicinity Jamaica Plain
Must be accurate with figures and a good typist
WRITE BOX 846
PARKWAY TRANSCRIPT
ROSLINDALE 31, MASS. P

ELECTRONICS FACTORY HELP
Wiring, Soldering and Automation Assembly
Some Experience Needed
GOOD WAGES - ALL BENEFITS
Hauman Instrument Co., Inc.
70 COOLIDGE HILL ROAD
WATERTOWN P

SECRETARY
FOR NEEDHAM OFFICE
FIVE DAYS
Call Mr. Douglas
AT
CHarlestown 2-0767 P

AMBITIOUS WOMAN
who is interested in making $40-$50 weekly working evenings & Saturdays. No canvassing, delivering, or collecting.
Car necesary for local driving.
Call Mr. Tichenor
VOlunteer 2-5170
Thursday or Friday Evenings

THE PRUDENTIAL INSURANCE CO. OF AMERICA
Has an opening for a competent stenographer. Permanent employment Attractive working conditions. Short hours. 5 day week.
45 Poplar Street
ROSLINDALE SQUARE
FAirview 3-8500 p

Our Sales Department is in need of part-time clerical assistants.

It is not essential that you can type or take shorthand, but it would be helpful.

If you can work mornings or afternoons call
NEedham 3-0005
for Interview
Gabriel Electronics Div.
THE GABRIEL COMPANY
135 Crescent Road
Needham Heights n

WANTED: Household help, two mornings a week, $1 an hour plus carfare. Bigelow 4-8645. g

8.—FEMALE HELP

ARE YOU—
AMBITIOUS?
INTELLIGENT?
A HARD WORKER?
CAN YOU—
TYPE RAPIDLY?
TAKE DICTATION?
WORK WITH FIGURES?
THEN COME SEE US - WE HAVE A PLACE FOR YOU WITH ONE OF THE NATION'S LARGEST AND MOST PROGRESSIVE CHEMICAL COMPANIES.
5 DAY - 35 HOUR WEEK
Carbide & Carbon Chemicals Co.
(A Division of Union Carbide & Carbon Corp.)
300 First Avenue
Needham Heights
NEedham 3-4747 p

WORK NEAR HOME
New drive-in plant. New equipment. Will train press operators and general laundry help. Apply Boston and Suburban Laundry, Inc., 612 Washington Street, Newtonville. g

HOUSEKEEPER wanted: live in; man and wife. Call NEedham 3-1563 after 6 p.m. n

9.—SITUATIONS WANTED

WELCOME SERVICE
ELIZABETH SWEETS
THIS SERVICE fills an urgent need to those needing immediate help; Personal Shopping; Correspondence; Travelling; Sitting with Shut-Ins; For other information call DEcatur 2-4699. n10-tf-g

WILL TAKE in child — days. FAirview 5-3598. p

EXPERT TYPIST wants part time temporary jobs. NEedham 3-2198-M. n

RELIABLE, experienced general-maid wants day work in Newton Centre. Bigelow 4-4498. p

RETIRED GENTLEMAN desires part-time work, bookkeeping, accounting. NEedham 3-2843-W. n

13—HAIR REMOVAL

UNWANTED HAIR
Newest Electric Needle Method used in permanent removal of superfluous hair from face, arms legs. Medically approved. MISS GRASSO. FAirview 3-4040 or BElmont 5-6614. n1-tf-p

MEMBER of The Association of Electrologists; superfluous hair permanently removed. For appointment or free consultation call anytime—ROSE WILLIAMS, FAirview 5-5358 or HUbbard 2-4839. n10-13t-p

14.—JEWELRY & DIAMONDS

DIAMONDS RESET WHILE YOU WAIT
Many women hesitate to leave their diamonds due to value and sentiment See your diamond reset into modern and secure mountings while you wait. Also our display of exclusive diamond jewelry and watches.
ROY L. SPRING
373 Washington St., Boston
HAncock 6-6688
Expert Diamond Setter 30 Yrs. Exp.
JY21-TF-P

15.—FOUNDATION GARMENTS

REGISTERED SPENCER CORSETIERE—Mrs. Augusta M. W. Stevens, 15 Sanderson Ave., Dedham, Mass. Call for appointment. Phone DEdham 3-1072. m3-tf-d

REGISTERED SPENCER CORSETIERE — Mrs Beryl Johnson NEedham 3-0113 j14-tf-n

SPIRELLA
FIGURE STYLIST Free figure analysis at home. Custom made corsets girdies and brassieres. Call Annete DiGiovanni, 177 Orange St., Roslindale. FAirview 5-9819. a28-tf-p

SPIRELLA: Style, comfort plus quality Residential service; 12 years experience. Mrs Forgie, FAirview 5-5355. s1-tf-p

16.—DRESSMAKING & KNITTING

EXPERT DRESSMAKING and tailoring — Women and children; informal and evening wear. Telephone DEdham 3-5618. o27-13t-p

DRESSMAKING AND ALTERATIONS of all kinds. Expert fitter, formerly with well known Specialty Shop. Bigelow 4-1051. s15-tf-p

16.—DRESSMAKING & KNITTING

DRESSMAKING
ALTERATIONS - REPAIRS
OF ALL KINDS. Forman dresses, suits and coats made to order. Call DEdham 3-2890. Mrs. Frank F Cannata. 23 Arlington Rd., Dedham. S1-TF-P

DRESSMAKING and alterations Call FAirview 3-1586. n17-13t-p

DRESSMAKING AND ALTERATIONS. Custom made suits, coats, and gowns. Very fine work Tel. TWinbrook 4-2559. au24-tf

DRESSMAKING AND ALTERATIONS. Will call at your home. FAirview 3-8895 jy14-26t-p

FRENCH DESIGNER
EXPERT DRESSMAKER. Paris trained. All types of Custom Tailoring and Alterations. Call FAirview 5-4408 after 3 p.m. n17-13t-p

DRESS and COAT ALTERATIONS Formerly with C. Crawford Hollidge. Call Mrs. Tyler, GRanite 2-4017. m

18—MUSIC & DANCING

FRANKIE CLEGG'S ORCHESTRA
The band that plays just for you. Specializing in wedding and private parties
Now playing at the 4 Provinces
Call HYde Park 3-4643-R
S-15-TF-P

19.—MUSICAL INSTRUMENTS

MUSCIAL INSTRUMENTS?
Call Us Before You Buy!
Suburban Boston's only complete musical instrument service offers at this time a full line of professional quality new and used clarinets, flutes, saxophones, trumpets, trombones and violins.
RENTALS AND REPAIRS
WILL DELIVER
N.E. WOODWIND EXCHANGE, INC.
LAsell 7-2370 g

SALE
SPINET PIANOS
CHRISTMAS FLOOR SAMPLES
Maple - Mahogany - Ebony - Blond
Big Savings and Very Low Terms
Yankee Doodle Piano & Organ Shop
364 Washington St., Holliston 2426
Open Thursday Eves. - Free Delivery D29-5t-p

20.—INSTRUCTIONS

STUDIO of Musical Art, Olga V Hrones teacher pianoforte; new England Conservatory Method. 47 Chilton road, West Roxbury FAirview 3-5555. s1-tf-p

COLLEGE, H. S. instructor tutors FRENCH, LATIN, SPANISH, ENGLISH. LOngwood 6-8206. s29-26t-g

JANET LEMAY, Bachelor of Music, Degree Teacher of Piano; former teacher of B. U. Prep. division; member of International Pianists' Guild, National Guild of Piano Teachers, Musical Guild of Boston. 11 Heathcote St., Roslindale. FAirview 5-7255. o6-26t-p

CLASSICAL and popular piano lessons. Lessons in student's home, beginner and advanced. Sidney Tratenberg, 129 Washington St., Islington. DEdham 3-2115-R. d8-13t-p

21.—SCHOOLS

ED'S AUTO SCHOOL
Courteous, complete instructions. Approved safety controls NOrwood 7-0229. DEdham 3-3174 FAirview 5-7326. m10-t-fp

25.—WANTED TO BUY

CASH FOR JUNK
Metals, Papers, Rags, Stoves and Boilers
will call
COLUMBIA SALVAGE CO.
Highlands 2-2323 m13-tf

THE OLSSONS will pay more for marble-top furniture, Dedham pottery, china, cut glass, toys dolls, used post cards, pamphlets everything old fashioned. Call or write—197 Durnell Ave. Roslindale. FAirview 5-0439. jy14-tf-p

THE BARN; (Dover Country Store). We buy from attic to cellar Single pieces or entire contents, including furniture and bric-a-brac of all kinds. DOver 8-0285. au4-tf-p

WANTED
GLASS WALL SHOW CASE, suitable for displaying merchandise.
W. H. COOPER
DEdham 3-4000 p

CENTRAL SALVAGE: Still buying paper, rags, metals. Call NEedham 3-1947-W and a truck will call. au11-tf-p

We Buy Used Furniture
GLICK'S - Garrison 7-7960 au18-tf-p

DEDHAM SALVAGE CO.
Still buying rags, paper, metals, scrap etc DEdham 3-4724-M s2-tf-p

BOOKS, pictures, frames, furniture, trunks, musical instruments. Everything from attic to cellar. Immediate cash and removal Richard Gray, Auctioneer. Call anytime — Kirkland 7-5058, DEcatur 2-9750. n10-12t-p

WANTED
TYPEWRITER DESK, secretarial style; in good condition. Call Mr. Cooper, DEdham 3-4000. p

R & S SALVAGE
copper boilers, 20c a lb.; papers 45c per 100 lbs.; copper, brass, lead and rags. Call ASpinwall 7-4574. d15-3t-p

IF YOU HAVE any old rags, any kind; no matter how little, I will call for them anywhere and pay 3c lb. Call at once, Mrs. Ross, JAmaica 2-1111 or HAncock 6-1869. d22-13t-p

OLD COINS WANTED: U. S. gold, foreign and ancients. 41 East Riverside Drive, DEdham 3-2084-J. d

27.—LAUNDERING, TAILORING

CURTAINS LAUNDERED: Mrs. Donahue. Also hand ironing FAirview 5-0663. s29-tf-p

CURTAINS Laundered. Pick up and delivered. FAirview 3-4061. d29-13t-p

CURTAINS and lace tablecloths laundered. Call CUnningham 6-2055. d1-3t-m

29.—Upholstering & Refinishing

Rugs & Upholstering
CLEANING DONE AT HOME
Reasonable Rates
TAlbot 5-9712 N17-13t-P

UPHOLSTERING
Fred T. Hassey
DEdham 3-2714—2797-W Evenings n10-tf-p

SLIP COVERS
With your own material three piece set cut and pinned in your own home, $15 Stitched $15.00 Extra. Delivered in one week Materials shown at your request. Call GEneva 6-1100 or BLue Hills 8-9452 anytime d9-tf-p

If Springs in Your Living
Room Furniture are out of place and sag, send for me. Work done in your own home. Reasonable. Good work done. Call JAmaica 4-2994 evenings. s16-tf-p

EXPERT REPAIRING; Refinishing cane, rush seating Eliot Kent—95 Chapel Street. NEedham 3-0622. n10-13t-p

DRAPERIES, Bedspreads, Ruffled Curtains Slipcovers Custom made, materials available Reasonable Emile Brunck FAirview 3-5871 s8-tf-p

REUPHOLSTERING dirt cheap—because we use remnants, specialty—antiques, Cogswell occasional chairs, parlor sets Dining, kitchen chairs $2 up. Chair bottoms repaired, steel web. $8.95, sofa, $1795. DEcatur 2-9720. n10-tf-p

CHAIRS RECOVERED: Chromium, dining room and bridge chairs recovered in latest plastic. New low prices. BEacon 2-6193. d22-3t-p

33.—BUILDING & CONTRACTING

L. BARBUTO
LANDSCAPING
ASPHALT & CEMENT WORK
We specialize in Flagstone Walks and Patios
Free Estimate
FAirview 5-5715
Call after 2 p.m. JY14-TF-P

T. H GRASSO
EXCAVATING
Trenches — Cesspools
Truck Mounted Backhoe
DOVER 8-0571 JY28-26T-P

A&P Construction Co.
Needham
Free Estimates
CARPENTER CONTRACTS
HOME BUILDING
ROOFING REMODELING
Fully Insured
Call
DEdham 3-4856-M or
NEedham 3-3107-J O27-13T-N

CINCOTTA BROS.
Asphalt Driveways
Sidewalks, Parking Area, etc.
Masonry - Landscaping - Shrub
—FREE ESTIMATES—
DE 2-1856 - BI 4-2890 s22-26t-p

General Contracting
Industrial & Home Maintenance
Plans Drawn - Free Estimates
Call: G. V. Albert - DEdham 3-5175 N17-13t-P

CARPENTRY, Building, Interior finishing, repairing and remodeling. Free estimates. James Cioffi, NEedham 3-3055. J3-tf-P

Repairing or Building
ROOFING and all types of carpentry done quickly — reasonably Call FAirview 3-1162. Je9-tf-P

Edmund Tocci & Son
GENERAL CONTRACTORS
Formerly
E. & E. General Construction
Asphalt Driveways, Fill, Loam, and Tree Work. Free Estimates
Call NEedham 3-0675 or NEedham 3-4648-M AU18-TF-N

SHOVEL: Shovel dozer and bulldozer excavating. NEedham 3-0175 or NEedham 3-2710 d16-tf-n

Mark Construction Co.
General Contractors
Custom Building, Jobbing, Alterations, Remodeling
"No Job Too Small or Too Big!"
We Design - Plan - and Build
FREE ESTIMATES
FAIRVIEW 5-7464 S-15-52T-P

GILMOUR BRUNDAGE & SONS
BUILDING CONTRACTORS
MASON WORK CHIMNEYS
ALTERATIONS ROOFING
LICENSED BUILDERS
—Free Estimates—
431 BELGRADE AVENUE
WEST ROXBURY
PHONES FAirview 3-8071
KEystone 8-8222 A14-tf-P

Carpentry & Painting
Fully licensed house jacking roofing
THOMAS YETMAN
10 DENT ST WEST ROXBURY
Call FAirview 5-1918 Eves M31-tf-P

34.—CARPENTRY

P. H. RANDLOV & SON
• BUILDING CONTRACTORS
• KITCHENS MODERNIZED
• GENERAL REPAIRS
• REMODELING
• ADDITIONS
• ROOFING
• GUTTERS
DEdham 3-3529 or Fieldbrook 4-2010
(Call Collect)
Whether Your Job be Large or Small,
We Cheerfully Handle Them All
jy14 tf-p

34.—CARPENTRY

A. L. CARPENTER
BUILDER - CARPENTRY
REPAIRS - ROOFING
All outside carpentry, inside work, and kitchen cabinets. Remodeling, additions and building.
BLuehills 8-4637 D15-3t-P

CARPENTER
All Kinds of Work Done Time Payments arranged. Call Anytime CAnton 6-0747 or GEneva 6-4578 N10-tf-P

CARPENTER: General repairs — gutters porches, roofs, masonry, windows and screens Good work low estimates. Days — STadium 2-5538 evenings. DEcatur 2-0836 au4-tf-p

CARPENTER-ROOFER NELSON
General repairs and remodelling; cabinet work; free estimates; 11 Braemore road, Newton. Call LAsell 7-7099. d1-13t-p

CARPENTER — Repairs, remodeling, roofs, cedar closets, block ceilings. Good work — low estimates. Schofield, after 6 p.m., FAirview 3-3571. d1-tf-p

CABINET MAKING and general carpentry; kitchen cabinets. LaFarge, WOodlawn 3-4777. d22-2t-p

A. C. DOUGLAS: General repairs of all kinds; kitchens, attics, playrooms. LAsell 7-2677. d22-13t-p

35—ROOFING

OVER 50 YEARS REPUTATION FOR EXCELLENT WORK
EVERETT F. PENSHORN
—ROOFING CONTRACTOR—
Slate, Metal, Asphalt Shingles and Gravel Roofing, Gutters and Skylights Waterproofing
185 Lamartine St., Jamaica Plain
JAmaica 4-4640 ap2-tf-P

HOMESTEAD CO. ROOFERS
Roofing and Siding
Asphalt Shingle Roofs
Free Quotations—Call Anytime DEcatur 2-9700 or write to HOMESTEAD CO. P O BOX 56, Newtonville 60 Mass. JE2-tf-G

LEAKY ROOFS, Gutters and Chimneys; Masonry work. Low price. Guaranteed work. Call FAirview 3-5239. d22-13t-p

N. E. CHIMNEY SERVICE
CHIMNEY REPAIRS a specialty. All work guaranteed. Bigelow 4-6351. Call after 5 p.m. d1-13t-g

36.—PAINT PAPER, PLASTER

PAPERHANGING
FAirview 5-4570 D1-13t-P

PAINTING AND PAPERHANGING
BUDGET PLAN
Suburban Decorators
Licensed - Insured
FAirview 5-4570 - FAirview 3-4087 F17-tf-P

PLASTERING
NEW WORK AND REMODELING
FRED YARRO
HYde Park 3-4233-M o13-13t-P

INTERIOR PAINTING, Paperhanging and Ceiling Work guaranteed. Crawford & Son. FAirview 5-5272 or FAirview 3-4825 M2-tf

INTERIOR-EXTERIOR PAINTING
Paperhanging - Floor Service
J. BRUNO FAirview 3-4065 J27-tf-P

PAPER HANGING and CEILINGS. Quality work for reasonable price. One-third off on paper. Immediate service. JOSEPH W. MARSHALL, Highlands 2-9842. For emergency after 12 midnight — call BEacon 2-8726. n17-13t-p

PAPERHANGING
AND CEILINGS FAirview 5-1682 O6-13T-P

PAPER HANGING, painting and electrical work. Mr. Richards, DEcatur 2-1898. d15-tf-p

INTERIOR PAINTING
PAPERHANGING and CEILINGS
FRANK DOHERTY
FAirview 5-6959
FAirview 5-0705 O27-12T-P

PAPER HANGING
$8 - $12 AVERAGE SIZE ROOM
Expert Workmanship Available Now.
FAirview 5-9659 Jy21-tf P

PLASTERING
Inside and Outside Painting
— Paper Hanging —
Cleanliness and Workmanship Guaranteed
Call Evenings 6-7 P.M.
B. E. COSTELLO
FAirview 5-4789 M24-tf-P

EXTERIOR and INTERIOR PAINTING and Paperhanging John R. Day & Son, 85 Maple St. Needham. Call NEedham 3-1593 M15-tf-N

PAPERHANGING
CALL JERRY — JAmaica 4-6136. jy14 tf-p

"LET GEORGE DO IT!"
Painting - Paperhanging - Carpentry
REASONABLE RATES
TWinbrook 3-4962 N17-13t-P

PAINTING: Interior - exterior. Prompt service Free estimates. LAsell 7-0233 d1-13t-p

INTERIOR PAINTING and papering. 12 years experience; reasonable prices JAmaica 2-2122. FAirview 5-9464 d15-13t-p

PLASTERING REPAIRS
PATCHES A SPECIALTY
FAirview 5-4570 D15-13t-P

INTERIOR PAINTING and Paperhanging. Call Fiore — JAmaica 2-2619 after 6 p.m. s17-tf-p

INSIDE PAINTING, papering and ceilings, reasonable. DEdham 3-4625 d15-13t-p

40 — TREES & LANDSCAPING

LOTS CLEARED
WOOD SAWED, BRUSH AND BRUSH REMOVAL
SHRUBS TREES TRIMMED
NEedham 3-0030 d8-13t-p

CLASSIFIED AD RATES

LINES	ONE WEEK RATE	ONE WEEK CASH RATE
2	1.15	.90
3	1.60	1.35
4	2.05	1.80
5	2.50	2.25
6	2.95	2.70
7	3.40	3.15
8	3.85	3.60
9	4.30	4.05
10	4.75	4.50
11	5.20	4.95
12	5.65	5.40
Add'l Lines		.45

FOR FURTHER INFORMATION REGARDING DISPLAY CLASSIFIED OR CONTRACT RATES PLEASE CALL
DEdham 3-4000

Classified Ads Appear in 6 Papers

★ DEDHAM TRANSCRIPT ★ PARKWAY TRANSCRIPT
★ NEWTON GRAPHIC ★ MILTON RECORD
★ NEEDHAM CHRONICLE ★ WEST ROX. TRANSCRIPT

REACHING 35,561 FAMILIES

The Transcript Publications, Inc., assumes no financial responsibility for typographical errors in advertisements, but if at fault will reprint that part of advertisement in which the typographical error occurs. This credit for error allowed for first insertion only.

Cancellations on all advertising must be made in writing and must reach this office not later than Tuesday of week of publication. Telephone cancellations are not acceptable.

HAVE YOU EVER USED A WANT AD? START THE YEAR RIGHT BY PLACING ONE TODAY

41.—MISC. SERVICES

HAVING A PARTY?

SANDWICHES and TEA CAKES — Especially made for teas, showers, parties, etc. Call FAirview 5-5459. F3-tf-P

THE HOUSE DOCTOR

FIXED RATES for home headaches. Silent door bells, lamps, outlets, switches won't work, windows unstuck, glazed, cords, recaulked, dripping faucets, mail boxes replaced, shelving. Prices furnished. JAmaica 4-2929. M5-tf-P

CENTRE STATIONERY Co.

EVERYTHING FOR THE OFFICE.
COMPLETE TYPEWRITER SERVICE.
Authorized Dealer
WEST ROXBURY
1723 CENTRE ST.
FAirview 3-8100
O7-tf-1

FRANGERA'S

Teas,
Showers,
Weddings,
Anniversaries,
Christenings,
Club Socials,
Cocktail Parties
Home Gatherings,
Children's Parties
CALL:
FAirview 5-6542
JE30-TF-P

WINDOWS
Cleaned, Replaced, Puttied,
Sash Cords
VENETIANS:
Cleaned, Sold, Repaired
OTHER HOME SERVICES
BACK BAY REPAIR SERVICE
KEnmore 6-3990
Range Oil Burners Serviced
My5-TF-P

ODD JOBS DONE

GARDENING - SHRUB REMOVAL
LIGHT MOVING
CLEANING CELLARS
NO JOB TOO SMALL FOR US
CALL JIM BROWN
FAirview 3-5751
Je9-tf-P

ANNUAL REPORTS
PRINTED
Graphic House Associates
LIberty 2-1466
p

Honestly — Want To Save Money on Storm Windows?

After many years of working in the trade, making and installing aluminum doors and windows, I want to be on my own, working out of my home with no overhead. You don't have to buy more than one window or door. "You save commissions and installers costs," since I do all the work and give you guaranteed service. I can build you a porch and install jalousies. Excellent references.
CALL —
SID KUMINS
At ASpinwall 7-8252
D1-5t-P

THE WINDOW MAN

Cords & Glass Replaced
U-got Cracked Glass?
U-GOT HEAT LOSS!
CALL FAirview 3-1238
D1-tf-P

RUBBISH REMOVAL
ANYTHING YOU WANT REMOVED
WE'LL REMOVE IT!
H. B. BLODGETT
Call for Our Rates
DEdham 3-4565-R
My19-tf-P

GENERAL JOBBING
Rubbish removed, cleaning cellars attics and garages. Call DEdham 3-4724-M. s2-tf-p

WINDOWS, walls, floors, washed, waxed. Household service, cottages, offices cleaned. Day or night service. Arborway Household Window Cleaning Co. Phone (7 a.m.-9 p.m.) JAmaica 4-1862—JAmaica 4-6135. n10-tf-p

DRIVEWAYS PLOWED. Edward Grace, 284 Central Ave. NEedham 3-4766. Estimates given. d8-13t-p

Public Stenographer
Mimeographing
EFFIE ROSS — FAirview 5-4179.
d1-tf-p

PRINTING

FOR BUSINESS and social printing —Call THE PARKWAY PRINTER (day or eve.). FAirview 5-3128. s22-tf-p

IF YOU ARE HOOKING or braiding rugs, why not try me for woolen materials? Call ASpinwall 7-5371. o6-13t-p

ASHES AND RUBBISH REMOVED
NEedham 3-0030
ODD JOBS DONE
LAWSON BROS.
36 Crescent Rd., Needham Heights
F3-tf-P

PASSPORT and application photos. Now for the first time you have a choice. We will ta e 6 poses from which yau may select the one of your liking. Go to Bubert's Photo for your passport and college application picture. For appointment —Call WEllesley 5-1565-R 83 Central St., Wellesley. "It's Bubert Photo." jy21-tf-p

E-Z House Cleaning Co.

Windows, floors, woodwork our specialty. All work guaranteed. FAIRview 3-5693. My10-tf-P

HANDY BROTHERS

YOU NAME IT. We'll Do It. All types of odd jobs. Floors washed and waxed.

WINDOWS GUTTERS

Windows and storm windows washed, repaired, installed. Gutters cleaned and weather proofed. Call FAirview 3-2762 or FAirview 5-3962. s29-tf-p

SEWING MACHINE REPAIRS all makes, work guaranteed by an expert. Erik's Repair Service. FAirview 3-1599. d15-tf-p

FLOOR WAXING; cellars cleaned; rubbish removed; tree work; snow plowing. Firewood for sale. Henry Walsh, NEedham 3-4739. d22-3t-n

PASSPORT and application photos. Now for the first time you have a choice. We will ta e 6 poses from which yau may select the one of your liking. Go to Bubert's Photo for your passport and college application picture. For appointment —Call WEllesley 5-1565-R 83 Central St., Wellesley. "It's Bubert Photo." jy21-tf-p

42.—TRUCKING & MOVING

MOVING & TRUCKING
Full Loads Anywhere in Mass.
WILLIAM J. SARNIE
FAirview 3-1886
Jy21-tf-P

44.—OIL BURNERS & FURNACES

POWER OIL BURNERS INSTALLED, cleaned and serviced. Nights and Sundays. FAirview 3-3640. s29-26t-p

CHIMNEYS CLEANED, built and repaired. Harry E. Palmer, 66 Glen St., South Natick. OLympic 3-4880. D4-tf-P

Range Burner Service

Range burners cleaned and installed. Automatic fuel pumps sold and installed. PAUL LEWIN DEdham 3-4371. my-tf-p

RANGE BURNER SERVICE. Carbon burnt stove vacuumed. FAirview 3-8898. Arthur Watkins, 26 Cotuit St., West Roxbury o27-tf-p

POWER and range burners, cleaned and installed, by licensed service man, Bill Duhaime, NEedham 3-5395. o27-13t-p

45.—PLUMBING & HEATING

A. T. HAPENNEY CO.
Plumbing & Heating
REMODELING - REPAIRING
EMERGENCY SERVICE
—Free Estimate—
DEdham 3-0703
Au18-tf-P

46.—ELECTRICIANS

ELECTRICIAN: Available evenings and Saturday for repairs and installations. Call McMahon at FAirview 3-2700. d29-4t-p

MASTER ELECTRICIAN
DON CRAIG
GOOD WORK - FAIR PRICES
Highlands 5-9176
GArrison 7-1888
D29-13t-p

48.—ELECTRIC REPAIRS

WASHING MACHINES REPAIRED

Automatic & Wringer Machines
O'BRIEN WASHING MACHINE SERVICE
FAirview 3-6053
CUnningham 6-6727
O20-13T-P

VACUUM CLEANERS

All Makes and Models
Repaired and Sold
Free Pick-up and Delivery
All Work Guaranteed
MIKE'S RADIO & TV SERVICE
196 Belgrade Avenue
Roslindale
CALL
FAirview 3-8374 or FAirview 3-7991
d22-13t-p

50.—CLOCK & WATCH REPAIR

Fine Watch Repairing

JOEL LEVENSON. 156 LaGrange St., West Roxbury. FAirview 3-2985. Je16-tf-P

52.—PIANOS TUNED

For The Piano Tuner

Call Grosbayne, ALgonquin 4-6642. Over 30 years experience. Formerly with Chickering, Mason & Hamlin, and Knabe Piano Companies. Reasonable. s1-tf-p

55.—PHOTOGRAPHY

LET US PHOTOGRAPH your Christmas party. Newton Studio, LAsell 7-1607. d15-2t-g

58.—FLOORS

GUNDERSEN
FLOOR SANDING
REFINISHING
BLuehills 8-4059
jy14-tf-p

Arborway Floor Co.

Linoleum Rubber Asphalt
and Plastic Tile
Floors Sanded and Refinished
52 Hyde Park Avenue
JA 2-0028 JA 4-1556
Au25-tf-p

60.—REFRIGERATION

WE REPAIR REFRIGERATORS (all makes, including Coldspots), washers, vacuum cleaners, household appliances. Authorized service for G. E., Westinghouse and Norge Appliance Sales & Service Co., 1250 Washington St., Norwood. Tel. NOrwood 7-0639. O18-tf-D

REFRIGERATION AND AIR CONDITIONING
Sales and Service
Commercial and Household
R. W. MITCHELL & CO.
DEdham 3-1066
Jy7-tf-P

61.—TELEVISION

UNION TELEVISION SERVICE CO.

SALES AND SERVICE
$3.50 Including All Parts If Factory Warranty
Antennas Repaired and Installed
FAirview 5-7464 or MOnument 6-3352
JY21-TF-P

CURT'S TELEVISION SERVICE—Same day service. Guaranteed service on all makes. We go anywhere, any time. Reasonable prices. DEcatur 2-5942. d29-13t-p

PHILCO 21" Console TV with doors. $110. NEedham 3-3632. n

62.—RADIO & T.V. REPAIRS

Television Repairing

REASONABLE RATES. Webb's TV Service—LAsell 7-6037. jy7-tf-p

64.—PETS

PARRAKEETS. Healthy, home raised. NEedham 3-0958 n13-tf-n

FOR CARE of your pets. Consult Dr. Wolf's Animal Hospital, 745 River street, Hyde Park. HYde Park 3-4205. Office hours 11 a.m. to 12 Noon—1 p.m. to 7 p.m. Except Wednesday and Saturday evenings o6-tf-p

PUPPIES WANTED
MUST BE YOUNG and healthy. Call DEdham 3-4994. n24-tf-p

PARAKEETS: Cage-bred; under ABS and MBS standards. Call DEdham 3-5025-W after 6:30 p.m. d15-3t-p

BEAUTIFUL kitten given away, housebroken. Call FAirview 3-7868. p

Golden Retrievers

PUPPIES now available, registered; champion, show and field stock. Shaul, OLympic 3-6828 or COmmonwealth 6-4330, ext. 762. d29-3t-p

64.—PETS

PEKES $50 up
Kennel Moving to Conn.
PRICES SLASHED
To Reduce Stock
CHARLESBANK PEKINGESE AKC
By Appt. Only
COpley 7-0818
265 Bay State Road,
Boston 15, Mass.
P

PUPPY SALE!

AKC SHEPHERDS $40
DACHSHUNDS $40
MIXED BREEDS ....$6.00 up
Also other AKC Breeds
Tropicland Pet Shop
916 PROVIDENCE HIGHWAY
(Route 1)
DEdham 3-4994

MOORE'S DOG SERVICE — Route 16, South Natick, OLympic 3-5960. Large kennels and individual runs. Open for your inspection any time. Ja13-tf-T

66.—HOUSEHOLD GOODS

FINE USED FURNITURE

WROUGHT IRON COFFEE TABLE
BLOND OAK BACHELOR CHESTS
6 FT. METAL 2-DOOR WARDROBE CABINET
NEW HASSOCK (GRAY)
MAHOGANY GOV. WINTHROP SECRETARY DESK
MAHOGANY TWIN BEDS
BOOKCASES
MAHOGANY BEDROOM SET
BOSTON ROCKERS
LAMP AND END TABLES
MAPLE KITCHEN SET
BEDS, SPRINGS, MATTRESSES, ALL SIZES

SEELEY BROS.
Whalen & Richardson
Successors
OPEN THURSDAY NIGHTS UNTIL 8 P.M.
757 WASHINGTON STREET
NEWTONVILLE
LAsell 7-2000
p

DOVER COUNTRY STORE

Closed All Day
January 1st and 2nd
The Yule Log Burns Its Warmth Once More
With Greetings From the Dover Store,
"MERRY CHRISTMAS" Ringing in the Air
Thanks Our Friends Both Here and There,
Wishing Health, Happiness Galore
In '56 From the Dover Store.

BRAND NEW RUGS MILL ENDS

Odd lots, seconds, trial runs, 'way below regular prices. Come see, come buy, come save $'s. 35 rolls 9' 12' 15' widths. Save $3 to $5.50 per sq. yd. over regular prices.

ADAMS & SWETT

Cor. Magazine and Kemble Sts.
(Opposite 1000 Massachusetts Avenue, Roxbury)
Highlands 2-7000
N17-tf-P

ANTIQUES, bought, sold. All kinds. A. R. Scott, Providence Highway, DEdham 3-3203 o6-tf-p

BROADLOOM REMNANTS, from all leading mills in the country most sizes, most colors. Visit our Remnant Department—Beacon Floor Coverings, 1296 Center St., Newton Centre 59 Mass. LAsell 7-1773. DEcatur 2-4530. S25-tf-P

Trade in Used Furniture for New
WE BUY USED FURNITURE

Trade, sell or buy furniture, rugs, refrigerators, TVs, pianos, at Boston's largest new and used furniture store.
Metropolitan Trade-In Warehouse
53 Roxbury St., Roxbury
Highlands 5-2707 — Open evenings
m24-tf-p

MELLOW OLD Knotty Pine of all kinds; drop-leaf tables, commodes, cobbler's bench. Welsh dressers, old china, glass, copper, pewter; used furniture and gifts of all kinds. KAY'S PLACE, 46 Chestnut Place. NEedham 3-4077 n10-tf-p

SOLID OAK full-size bed and spring. Reasonable. DEdham 3-4583-W. d

MOVING SOON. Must sell my furnishings: 8-pc. maple dinette set with hutch cabinet, 3-pc. leather covered living room set, R.C.A. 16-in. TV, Kant-wet Hollywood tot-teen-youth bed, crib and chifferobe set with mat, natural wax finish, COlumbia 3-3530. p

5 PIECE KITCHEN SET, formica top, boltaflex padded chairs, telephone hutch for sale, all in good condition. Call FAirview 5-2028. p

3-PC. LIVING ROOM SET, 2 tables. Reasonable. FAirview 3-4412. p

BRASS 7-PC. FIREPLACE SET, like new; $20. FAirview 5-3155. p

FIREPLACE SET—Andirons, screen and equipment. Reasonable. DEdham 3-3717-J. p

SAVINGS UP TO $100 on brand new television sets. Still in original cartons. 419 Washington St., Dedham. DEdham 3-2384. p

OLD ORIENTAL RUGS of smaller sizes; chairs; folding top mahogany table; over-stuffed Cogswell type chair; 54" dining room extension table; old gilt mirror, heavy composition frame; 6-ft. office table; old bric-a-brac; many other items. Call NEedham 3-1038. p

G.I. BLANKET SALE

EVERY TIME we offer these wonderful government surplus blankets, they are usually sold in a few days. So please hurry down now. Take your pick of maroon, navy, grey, green and khaki blankets. All brand new, first quality, 100% wool, size 60x80. Made for the government by American Woolen Company. $5.95 each, two for $11.50. Mal's Bargain Center, Needham Sq., Needham. Open every night until 9 p.m. except Saturday. n

GOSSIP BENCH (telephone table), green plastic, $15; green club chair with new slip-cover, $30; crib mattress, $5; china table lamp, new shade, $12. DEcatur 2-5731. p

67.—SALE APPLIANCES

G.E. REFRIGERATOR medium size. Sealed unit. Excellent running order. Suitable for home or beach. $35. FAirview 3-4133. p

FRIGIDAIRE: Used, in good working condition. Best offer. FAirview 3-3397. p

9-YEAR-OLD Hotpoint refrigerator, perfect running condition, clean, $45. DEcatur 2-9210. g

WESTINGHOUSE Laundromat washing machine; like new. Call after 6 p.m., DEcatur 2-8953. g

1940 FRIGIDAIRE for price of moving. Perfect condition. DEdham 3-1767-W. d

SERVEL 8 cu. ft. gas refrigerator in perfect condition; 12 years old; $35. Phone DEdham 3-4351-W. p

ELECTRIC STOVE; good condition. No reasonable offer refused. WEllesley 5-4823. n

68.—SALE MISCELLANEOUS

$20.00 TRADE-IN on your old mattress toward brand name Orthopedic mattress, single, three-quarter, full sizes. Siesta Sleep Shop, 320 Centre St., Newton Corner, DEcatur 2-7176; 221 Parkingway, Quincy, MAyflower 9-5119. d29-tf-p

FIREPLACE WOOD
SEASONED OAK AND MAPLE
Call Eves., NE 3-1869-J
D8-4t-P

HOLLYWOOD BED SALE: Englander, $48.95, headboards, $5; student bed, $29.95; innerspring mattresses (any size), $15.95; maple bunk beds, complete, $49.95; cot mattress, $4.99; 100% washable orlon pillows, 2 for $2.99. (Must bring this advertisement). Siesta Sleep Shop, 320 Centre St., Newton Corner, DEcatur 2-7176; 221 Parkingway, Quincy, MAyflower 9-5119. Free parking. Open Thursday and Friday evenings. d29-tf-p

FIREPLACE WOOD

PROMPT delivery; basket full to truck load. BLuehills 8-1681. HYde Park 3-1482-W. d8-4t-p

HOOVER Vacuum Cleaner, all attachments, $20; Minneapolis thermostat, $8. DEdham 3-4968-R. p

"LET A SPECIALIST HELP YOU" See the rows and rows of mattresses, convertible sofas, Hollywoods, bunks, etc. All famous names. Extensive sleep research provides your best guarantee of satisfaction. Siesta Sleep Shop, 320 Centre St., Newton Corner, (formerly Woolworths), DEcatur 2-7176; 221 Parkingway, Quincy, MAyflower 9-5119. d29-tf-p

WOOD: Fireplace and Furnace, $7.50-$11.50-$15.50 per half cord; cut 12"-16"-24" long and delivered. Days TWinbrook 4-1265; nights, TWinbrook 4-1834. d15-13t-g

OFFICE FURNITURE: 3 desks, atlases and case, steel files, gas space heater. 67 Cedar street, Dedham. p

TREMENDOUS selection of Simmons Hide-a-Beds, every style, size, color, price range; also studios, lounges, hi-risers, etc. Hide-a-Way bed, $99.95. Siesta Sleep Shop, 320 Centre St., Newton Corner, (formerly Woolworths), DEcatur 2-7176; 221 Parkingway, Quincy, MAyflower 9-5119. d29-tf-p

STORE EQUIPMENT, almost new. Very reasonable. DEdham 3-3464. p

FIRE CAN destroy your home! Install Sonicor Alarm. NEedham 3-4021-W. n

MAKE OFFER: Norge washer, Iron Fireman soft-coal stoker, and coal. NEedham 3-2273 after 6. n

ROYAL TYPEWRITER, maple chest, silver tea set, end tables, odd pieces; all priced ridiculously low. Call FAirview 5-7945 after 6 p.m. p

MEN'S and WOMEN'S LUGGAGE; all in good condition. Call STadium 2-3372. p

RACCOON COAT, size 38; divanola; steam iron. CUnningham 6-5739. p

9 SECTION Burnham portable steam radiator, electrically operated, almost new; half price. W. S. Young Co., DEcatur 2-0742. g

COMBINATION STOVE, $15; pair of 6x16 snow tread tires, $10. FAirview 5-5320. p

NEEDHAM LOTS: dehumidifier air-conditioner; garage for sale or to let. Highlands 5-7984. n

69.—SALE CHILDREN'S GOODS

CHILDREN'S FAIR closed from Wednesday, December 21st to Wednesday January 4th. d22-2t-p

BOY'S HOCKEY SHOE SKATES, size 8; excellent condition. DEcatur 2-3125. g

—DO-IT-YOURSELF—

CHAIN SAWS RENTED
LAWN MOWERS AND SAWS SHARPENED
Keen Edge Saw Service
368 Centre Street, Jamaica Plain
JAmaica 4-7471
Jy-7-tf-P

PAINTS
FLOOR SANDERS AND WAXERS FOR RENT
HARDWARE SUPPLIES
KEELAN'S HARDWARE
581 HIGH STREET
DEDHAM
DEdham 3-0132
n3-13t-p

Happy New Year!



TRANSCRIPT PUBLICATIONS

70.—SALE CLOTHING

Snow Suit Clearance

IF JUNIOR needs a snow suit you just can't miss this outstanding markdown sale at Mal's. Three-piece snow suits, jacket fully quilt-lined with mouton collars; pants fully lined and matching cap; sizes 4 - 8; assorted colors. Regularly $12.95 and $14.95 — now $8.88 complete suit. Mal's Bargain Center, Needham Sq., Needham. Open every night until 9 p.m. except Saturday. n

GIRL'S BLUE winter coat. Sub-teen size 12. Like new. NEedham 3-2305. n

SOCK CLEARANCE

FANTASTIC SELECTION at one low price. The year's biggest sale on men's and boys' socks, wool athletic socks, stretchy nylon socks, heavy argyles, wool work socks, boot socks and many more; sizes for everyone. Values to $1.29 pair—this week 2 pairs $1. Mal's Bargain Center, Needham Sq., Needham. Open every night until 9 p.m. except Saturday. n

NEW YELLOW strapless waltz length gown with stole. Worn once. Size 14-16. $20. NEedham 3-1982. n

Shoes At Big Savings!

MAL'S IN NEEDHAM is Norfolk County's largest distributor of famous "Endicott-Johnson" dress and work shoes for men and boys. You can buy men's regularly $10.95 shoes at $7.95; men's regularly $8.95 at $5.95; boys' regularly $7.95 at $4.95; boys' regularly $5.95 at $2.95. All first quality and made to the standard set by a company of 100 years old. Mal's Bargain Center, Needham Sq., Needham. Open every night until 9 p.m except Saturday. n

MAN'S HERRING-BONE tweed overcoat, 40 long, $20; one navy-blue college blazer, size 40, $20. Both like new. Call WEllesley 5-4877. g

AMAZING - BOYS' CAP SALE!

IMAGINE! You can buy this fully flannel lined boy's denim winter cap with ear flaps, regularly sold at $1.29 for the unbelievable low price of 39c each. A famous Boston manufacturer closed out his high quality boys' caps to clear inventory. Mal's Bargain Center, Needham Sq., Needham. Open every night until 9 p.m. except Saturday. n

JACKET CLEARANCE!

BOYS', GIRLS' winter jackets and parkas—all wool, quilt lined; mouton collar surcoats and wool lined poplin shell, dog leash parkas, sizes 6 - 18; lots of colors. All sold regularly at $10.95 — this week $7.44. Mal's Bargain Center, Needham Sq., Needham. Open every night until 9 p.m. except Saturday. n

YELLOW, strapless formal gown, with stole, size 10, worn once, $12. Call DEdham 3-4114-R. p

72.—BICYCLES

SPECIAL LAY-A-WAY SALE: 20" balloon tire bikes $27.95. 24" $32.50. 26" $32.50 English type $32.50 Pedautos, $10.99. Bouncing horses, $6.99. Table and chairs $9.49. Big heavy trikes $11.50. We repair sell, buy or trade used bikes. Forest Hills Bicycle Service, 3760 Washington Street JAmaica 2-3441. o10-tf-p

GIRL'S BICYCLE, $15. Call DEdham 3-5569-W after 6 p.m. or from 9 a.m. to 12 noon; or call at 28 Whiting St., Dedham, 1st floor. d22-2t-p

74.—BOATS & MOTORS

AT RED WING BAY: Excellent used 15 Grumman canoes, $159 if taken this fall. Phone NEedham 3-2613. o27-tf-n

76.—TO LET ROOMS

LARGE FRONT ROOM, convenient to bus lines; kitchen privileges, garage available. NEedham 3-3782-M. n24-tf-n

NEWTON CENTRE: Large room, near transportation; semi-private bath; breakfast arranged. Telephone evenings, DEcatur 2-9862. d8-4t-g

WEST ROXBURY: Large furnished room. Ideal location, near transportation. Business man only. References. Call FAirview 5-5433 after 6 p.m. p

FURNISHED ROOM for rent, gentleman preferred. NOrwood 7-1236-W. p

2-ROOM FURNISHED apartment. LAsall 7-0996. g

WEST ROXBURY, room for rent, convenient location. Call after 5 p.m. FAirview 5-5762. p

FURNISHED ROOMS to let, near Newtonville Station. 56 Bowers street, Newtonville. DEcatur 2-5818. g

LARGE ROOM; kitchen privileges; bus-line; near Bellevue Station. FAirview 3-4250. p

DEDHAM: Nicely furnished room; automatic heat; kitchen privileges; electric refrigerator; all utilities; parking. DEdham 3-3303-W. d

79.—ROOM & BOARD

LARGE SUNNY room for elderly woman or couple; excellent food; near Newton Centre. DEcatur 2-4476. p

ROOM AND BOARD in private family. 391 Hyde Park Ave., Roslindale. p

80.—Convalescent & Rest Homes

NURSING HOME — Exclusive Private rooms, 5 acres beautiful landscaped grounds. Will have vacancy. Beautiful for one wishing homelike atmosphere. Walking patients preferred. TV. Large sitting room. Everything possible for home comfort. 24 hr. nursing care. Vegetables from our own garden. Call OLympic 3-1543. s1-13t-t

80.—Convalescent & Rest Homes

The Messenger Nursing Home

The Messenger Annex on the Charles. Qualified Nurses, 24 hrs. Best Home cooked food and excellent care. LAsell 7-9518. Gladys E. Miller, WAtertown 4-9826. ja27-tf-t

82.—Houses & Apts. FOR RENT

WELLESLEY & VICINITY

2 bedroom apartment, 1st floor, convenient. All utilities $120.

New apartment, 2 bedrooms, smart kitchen dining room combination $125.

Colonial 4 bedroom, den, good lot, $175.

HILL & COMPANY
REALTORS SINCE 1910
WEllesley 5-4600
Evenings WEllesley 5-0294
Evenings: BIgelow 4-8489
p

FURNISHED, 2 rooms; heat and utilities. 421 Washington St., Westwood. DEdham 3-1199-W. d15-tf-d

5-ROOM apartment for rent; $55. Available Jan. 15. FAirview 5-0669. d22-2t-p

6 ROOMS and bath; continuous h. w., hot air heat; white combination sink; 3rd floor. JAmaica 4-3342. p

LOVELY 5-ROOM apartment; modern. Phone FAirview 3-8009. p

SMALL, heated 2-room apartment, near Holy Name Parish. FAirview 3-1432. p

PLEASANT corner 3-room apartment; heated; $39. NOrwood 7-1373. g

DEDHAM: Half duplex house; 5 large rooms; fenced in yard; oil heat; $70 month. 453 Washington St. DEdham 3-4701. p

WEST ROXBURY: Attractive 5½-room apartment. Rent includes heat, h. w.; $95. FAirview 3-6165. p

DEDHAM: 5 large rooms and sunporch, garage and utilities supplied. Call DEdham 3-1970-W between 6 - 8 p.m. p

ROSLINDALE: Available Jan 1st, unfurnished modern 4-room apartment, 2nd floor; tiled kitchen and bath; $75 mo. heated. JAmaica 2-0130. p

ROSLINDALE: 4 rooms and bath; near transportation. Available January 1st. FAirview 3-1302. p

6 ROOMS, garage, gas and heat, 1st floor. See owner, 3rd floor; $75. 25 Fairview Rd., Norwood. p

FOR RENT: Five-room 1st floor apartment, near Needham Heights Sq. Heat and hot water; $100 monthly. NEedham 3-3148-W. n

COMMONWEALTH AVE. near Cleveland Circle; furnished, heated, two rooms, reception hall, kitchenette, tile bath; $85; adults. Lease. STadium 2-5707 or ALgonquin 4-5377. g

ROSLINDALE: 3 rooms and bath; available Jan. 1st; newly renovated; continuous h. w.; all new appliances; modernized kitchen. Call anytime after Thursday, FAirview 3-4135. p

JAMAICA PLAIN: 4-room apartment; redecorated; 2 porches; coal heat; adults. Available Jan. 9th; $51. JAmaica 2-2055. p

NEWTONVILLE: Lower apartment to rent; 6 rooms and reception; 3 bedrooms; oil hot air heat; garage; rent $85 per month. Reply to Box 417, Newton Graphic, Newtonville, Mass. g

WEST ROXBURY: Cozy 4-room furnished apartment, heated; nicely located. Call FAirview 5-3054. p

ROSLINDALE: 5 rooms, reception hall; oil heat; $65. Write Box 855, Parkway Transcript, Roslindale 31. p

FOR RENT: Half house, 5 rooms; automatic hot air; needs redecorating. Call DEdham 3-5219-J after 6 p.m. p

WELD ST. AREA, West Roxbury: 6 rooms and garage; h. w. oil heat; newly redecorated. FAirview 5-7815. p

FOREST HILLS: 6 rooms, 1st floor; steam heat; adults; $55. Box 856, Parkway Transcript, Roslindale. p

2ND FLOOR, 5 ROOMS; white sink and space heater. Inquire at 142 Beaver St., Hyde Park. p

SMALL furnished apartment; bath, separate entrance; couple only. FAirview 5-5236. p

DORCHESTER: Unfurnished 5-room apartment in 2-family house. Owner on 1st floor; garage, porch; $75. 20 Granville St. TAlbot 5-8520. d29-2t-m

83.—WANTED APTS & HOUSES

DOCTOR'S FAMILY, two children, wants six room apartment. DEcatur 2-2845. g

GENTLEMAN desires quiet room in family of elderly couple in Needham or Needham Heights; $8 weekly. Parking area. Write Box K-368, Needham Chronicle, Needham. n

89.—MOTELS & GUEST HOUSES

TEMPORARY HOME. Circulating hot water heat, kitchenettes or sleeping rooms. Daily and weekly rates. "Clean as a Clinic." Gaard Motel, Tel. Foxboro 398. Route 1, Foxboro. d1-13t-p

90.—MORTGAGES & LOANS

WHEN BANKS STOP, WE START
1st and 2nd MORTGAGE LOANS
Also loans for Home Repairs
Lowest Rate Easy Terms
Cash in 4 Hours Deal Direct
Community Home Owners Loan Co.
Suite 21, third floor
28 Charles St., Boston 14
Tel. LAfayette 3-5200 - 01 - 02
jl3-tf-p

Mortgages Re-Financed
Second Mortgage Money Available
JAY TRACY
LAfayette 3-5340
D8-4t-N

PRIVATE PARTY will loan $500 - $1,500 to home sellers. No monthly payments repay after you sell. Call WEllesley 5-4595. au25-26t-p

91.—SALE REAL ESTATE

NEEDHAM

Adorable long low Cape in excellent neighborhood on large tree shaded lot. 20 ft. living room with large early American windows and open staircase; party size dining room; formica kitchen with dining area; 3 generous twin size bedrooms (space available for study); breezeway and garage. Taxes only $31.25 a month. Offered now by
Hazel Morse, Realtor
902 Highland Ave., Needham
NEedham 3-5090 - 3210
p

WEST ROXBURY: 7 rooms, h.w. oil, $12,900. Call FAirview 3-4882. p

HYDE PARK: Unusual ranch, beautiful and well built; large lot; low price. FAirview 5-0304.

SOUTH BROOKLINE: Six rooms, all brick ranch. FAirview 5-0304. p

91.—SALE REAL ESTATE

NEW YEAR'S SPECIALS
3 Bedroom Ranch $12,500

Norwood: This attractive ranch offers a fireplaced living room, birch cabinet kitchen, with nice dining area, tile bath. 3 generous size bedrooms, full basement, with plenty of room for laundry and a game room, too. Convenient location, in a fine young neighborhood. Convenient to everything. Call NOrwood 7-3770.

GIVE YOURSELF A CHRISTMAS PRESENT

EXPANDABLE CAPE, $14,000
Norwood: This lovely home also features a full shed dormer, with plenty of space for two more large bedrooms and bath. Second floor is completely studded, wired, and pipes up. First floor features living room and all-electric cabinet kitchen. 2 very large twin-size bedrooms and tiled bath. Basement with laundry, forced h.w. heat by oil. Baseboard radiation. Excellent neighborhood and very convenient location. Call NOrwood 7-3770.

VISIT OUR SUPER REAL ESTATE MARKET AT
309 PROVIDENCE HIGHWAY
U. S. ROUTE NO. 1
EARL HARMON
"KNOWN FOR QUALITY HOMES"
NO 7-3770
P

Ask MR. FOWLER REALTORS

743 Centre St. JAmaica 4-0500
1854 Centre St. FAirview 5-7769
Dedham Representative
Mrs. Edith Spence DE 3-4409
OVER 50 YEARS OF SERVICE
A21-TF-P

Herbert W. Lewis
19 West Street
WALPOLE CENTER
Phones: Walpole 1323 - 1632
After 5:30 phone Walpole 586-W
REAL ESTATE
SALES and RENTALS ALL KINDS
S22-26T-P

A. P. GILMAN
67 Cedar Street
Dedham - Oakdale Sq.
—LISTINGS WANTED—
Dedham - Islington - Riverdale
Roslindale - West Roxbury
DEdham 3-5152
Tf-P

NEEDHAM

Opportunity to secure a thoroughly well built, comfortable and convenient home of 8 rooms with 2 additional finished bedrooms on upper floor. Low upkeep cost. House well insulated, low heating cost, forced hot air automatic oil heat. (Esso winter air conditioner). Convenient to trains and bus lines. Corner lot, over 13,000 sq. ft.

Reception hall opens into sunny living room and connecting dining room with fireplace, also into den. Kitchen has pantry with glass enclosed shelves. Second floor has spacious hall, living room with fireplace, can be used as bedroom, also 2 twin-bed sized rooms with walk-in closets. Sleeping porch, bath. Enclosed stairway to two large bedrooms and storage room on upper floor. Price is $15,900. Call NEedham 3-1038 p

BELMONT LINE

12-ROOM Modern tapestry brick house; 2-car garage; professional location. Owner, Donovan 347 Mass. Avenue, Arlington. Call MIssion 3-3783. o27-13t-p

NEEDHAM

6 room ranches $17,500 and up, builder NEedham 3-0175 O27-26t-p

THE NEWTONS

SPECIALIZING in the GARDEN CITY since 1936. INDIVIDUAL ATTENTION to your particular needs. Mortgages arranged. Consult CARLEY REALTORS. BIgelow 4-2966 anytime; evenings BIgelow 4-8792. p

NEWTON: Spacious 9-room house, with income. Garage, nice lot. One fare to Boston. $17,500. The Dosicks, BIgelow 4-8585. p

NEEDHAM

Near the Wellesley line — off the beaten path, surrounded by shade trees on its own 20,000 ft. lot; custom built RANCH of 6 rooms, consisting of 19x13 living room, picture book dining room, kitchen with table space, 2 generous bedrooms, study, tile bath, screened porch. Economical heat ($11 a month), taxes $26.67 a month. $17,500. Shown only by
Hazel Morse, Realtor
902 Highland Ave., Needham
NEedham 3-5090 - 3210
P

WEST ROXBURY: 3 family house, 4, 4, 4 good location, good condition, h.w. heat; 2 vacancies or will rent. Call after 6 p.m., Mr. Colli. FAirview 5-0789 by appointment only. n24-tf-p

WEST ROXBURY: Large 2-family house, 2-car garage, extra lot; excellent condition; $23,900. Owner. FAirview 5-7242. n

NEEDHAM CAPE: Three upstairs bedrooms, full dining room, 1½ baths, 21-ft. long living room, kitchen with breakfast room. Mrs. Dusseault, NEedham 3-2345. n

Hopkins & Moore, Inc.

Beautiful American Colonial in South Brookline, 7 nice rooms; 1½ baths; Youngstown kitchen with disposal. Eves. and Sunday, Mrs. Caulfield, Jamaica 2-2243.

ROSLINDALE

7-room single; corner lot; oil heat; white sink. Excellent home in a convenient location. Eves. and Sunday, Mr. Carlson, FAirview 5-7411.

HYDE PARK

Single; 5 rooms; tile bath and kitchen; h. w. oil heat; continuous h. w.; oak floors; 1-car garage. Eves. and Sunday, Mr. Lucas, COlumbia 5-6013.

799 CENTRE STREET
JAMAICA PLAIN
JAmaica 4-2700

91.—SALE REAL ESTATE

EIGHT ROOM house, two car garage detached, 13,800 ft. land, $14,000. NEedham 3-3772. n17-tf-n

FOR NEWTON REAL ESTATE — "See Us First"—John T. Burns, Inc., LAsell 7-1680, BIgelow 4-0570, LAsell 7-5980. d29-26t-p

NEEDHAM

V.A. Approved, 3 bedroom ranch, no basement $14,400
A. CLINTON BROOKS & CO., Inc.
942 Great Plain Ave.
NEedham 3-0505
Evenings NEedham 3-3252
p

NEEDHAM

A RARE COMBINATION! Convenient to everything — Oversized landscaped lot on quiet street, modern house. Charming Cape Cod with shed dormer; six rooms; full dining room, three good bedrooms, 1½ baths, finished playroom, garage. All municipal betterments in and paid. Only $18,500. Call Newell T. Crollius —Meredith & Grew, Inc., NEedham 3-3020; or evenings and Sundays, NEedham 3-0166. n

92—WANTED REAL ESTATE

NELSON
REAL ESTATE AGENCY
Real Estate - Insurance
LISTINGS WANTED
FAirview 5-6870
4286 Washington St., Roslindale
D29-tf

Incoming Executives

Waiting for houses and apartments, furnished and unfurnished in Wellesley and vicinity. List your property with us.
HILL & COMPANY
REALTORS SINCE 1910
WEllesley 5-4600
Evenings: WEllesley 5-0294
Evenings: BIgelow 4-8489.
p

Listings In Dedham, Vicinity
BRADLEY
REAL ESTATE - INSURANCE
3 WILLIAMS STREET
DEdham 3-5630
AU4-TF-P

WE HAVE NEED FOR HOMES IN THE DEDHAM AREA!
"FOR DEPENDABLE SERVICE"
CALL NOrwood 7-4092
FITCH REALTY
n24-tf-p

YOUNG COUPLE, non-G.I., desperately need 2-family or single; vicinity of Roslindale or West Ro



Local Lines

★ A Check List for the Newtons
"Who to Call -Where to Buy"



© Copyright Transcript Publications, Inc., 1954

★ AAA & ALA ROAD SERVICE
Bram Battery & Tire Service
Wheel Aligning & Balancing — Tires & Batteries
252 Walnut St., Nville. .....LA 7-0835

★ ACCOUNTING & BOOKKEEPING
Klein, Julius. J.
Will Do All Paper Work, Statements, Reports, Taxes, etc. — Monthly Basis — Nominal Fee
37 Chapin Rd., NCtr. .....DE 2-0182

★ ALUMINUM CLAPBOARDS
Mohawk Builders
18 Colors — Windows & Awnings — No Down Payment — 5 Years to Pay
WAtertown 3-1442

★ ALUMINUM DOORS & WINDOWS
Eastern Home Improvement Co.
Our Work Installed & Serviced At Low Cost. Easy Terms — Free Est. Given Cheerfully Anytime
115 Vernon St., Rox. .....HI 5-3581

★ ALUMINUM PRODUCTS
Johnson Aluminum Products
Aluminum Combination Storm & Screen Doors, Windows, Gutters, Jalousies, Porch Inclosures, Overhead Garage Doors — All Makes Sold, Serviced
163 Plympton St., Waltham ..TW 4-0099

★ ALUMINUM SCREENS & STORM WINDOWS
Atlas Aluminum Products, Inc.
For Year Round Protection — Low Prices — Free Demonstration — Budget
37 Lincoln St., Newton Hlds. LA 7-9270

★ ALUMINUM WINDOWS & DOORS
Screens, Shades & Venetians
Chase & Co.
The Best Last Longer — 1922-1955
969 Washington, Newtonville ..BI 4-3280

★ ANTIQUE RESTORATION
Edward T. Russell
Table & Desk Tops Refinished — Antiques Restored. "We Will Solve Your Furniture Problems"
125 Union St., So. Natick .....OL 3-2789

★ APPLIANCE DISCOUNT HOUSE
Chandler, Craig A. & Co.
Call For Our Price Before You Buy!
10 Franklin St., Allston .....AL 4-3456

★ APPLIANCE REPAIRING
Bob's Appliance Service
Repairs on All Makes of Appliances — Free Pick-Up & Delivery TW 3-2537

★ ASPHALT PAVING
J & A Construction Co.
Concrete Walks — Cellar Floors — Roofing — Asphalt Drives
174 Third St., Cambridge
KI 7102 and MI 3-4066

★ AUCTIONEER & APPRAISER
Schofield, Judy
We Appraise & Buy Entire Contents of Homes & Estates
WEllesley 5-4329

★ AUTO AGENCIES—PONTIAC
Frank Battles, Inc.
Guaranteed Used Cars
208 Washington St. Newton....DE 2-1300

★ AUTO BODY & FENDER REPAIR
Rowe, G. W.
Duco & DuLux Refinishing — Welding & Brazing
20 Union St., Cor. Beacon ....LA 7-3894

★ AUTO DEALERS—USED CARS PACKARD SALES & SERVICE
DuMont Motors
O.K.'d Used Cars Other Makes
238 Walnut St., Newtonville .. BI 4-5200

★ AUTO DRIVING SCHOOLS
Cleveland Circle Auto School
"One of N. E. Oldest Established & Reputable Schools." Regular Shift, Fluid Drive & Hydramatic — Arrangements Made for Pick-Up Service
755 Beacon near Langley Rd. LA 7-3100

Newton Centre Auto School
Dual Control Cars — Free Pick-Up Service
1365 Centre St., NCtr. .....LA 7-9704

★ AUTO INSURANCE
Plates At Once — All Risks Insured — Premiums Financed
F. I. Patnode Co.
408 Market St., Brighton .....ST 2-4688

★ AUTO RADIOS—Sales & Serv.
City Auto Radio Center
Car Radio Specialists — Sales — Service & Installation — All Makes
159A Mt. Auburn St., WAtertown 4-7875

★ AUTO RENTING
Abbott Rental Co.
Auto & Truck Rentals — Lowest Rates
109 Linden St., Waltham .....TW 4-3080

★ AUTO REPAIRING—General
Joe Ciccio
Studebaker Work A Specialty
14 Eliot St., Corner Rte. 9. Newton Highlands .....LA 7-9440

★ AUTO TOPS & UPHOLSTERY
Madden, W. J. — Est. 1920
Slip Covers — Body & Windshield Glass
11 Myrtle St., Waltham .....TW 4-2456

★ AUTO WASH & POLISH Service
Ed. Graham's Atlantic Service Station
Free Pick-Up & Delivery
1235 Washington St., WN. ....LA 7-9749

★ AWNINGS-Canvas-Metal-Plastic
Brookline Awning Co.
Alum. Comb. Windows & Doors — Ven. Blinds & Shades
146 Boylston St., Brkline .....AS 7-2940

★ BAKERS
Bob Ware's Yum-Yum Shops
Newton's Most Complete & Varied Selection of High Quality Baked Goods.
1249 Centre, Newton Centre .. DE 2-4481
4 Windsor Rd., Waban ..... DE 2-0980

★ BAKERS— French and Italian Bread
Mazzola Brothers — Est. 1917
Your LOCAL Source of Top Quality Bread
230 Adams St., Newton.....LA 7-5800

★ BANKS
West Newton Co-Operative Bank
Complete Savings Programs — Home Mortgages
1308 Washington St., W.N. ...BI 4-0067

★ BEAUTY SHOPS—Electrolysis
Oak Park Beauty Salon
Tinting - Styling - Waiving - Permanent Hair Removal
669 Saw Mill Brook Pkwy., Ntn., LA 7-9727

★ BICYCLES—Sales & Service
Newton Cycle Shop
Authorized Schwinn & Columbia Dealers
793 Washington, Nville. .... LA 7-6126

★ BOAT STORAGE & HAULING
Topside Marine
We Store Motors & Trailers — Low Prices — Careful Handling
536 Lexington St., Waltham ..TW 4-3911

★ BOATS & OUTBOARD MOTORS
Dan-Dee Co., Inc.
Marine Hardware — Cris-Craft Boat Kits — Repairs on All Motors
958 Worcester, Wellesley .....WE 5-2002

★ BOWLING ALLEYS
Garden City Bowladrome
Automatic Pin Setting Machines — Open 9:00 A.M. - Midnight
320 Washington St., NCorner BI 4-4491

BRAKE SERVICE
Bo's Amoco Servic
Expert Repairs on All Types of Brakes — Wagner & Lockheed Specialists. AAA Service.
1082 Beacon St., NCtr. .....LA 7-9509

★ BRIDAL SHOPPES
Madam Estelle
Brides', Bridesmaids' & Cocktail Dresses Custom Designed or Copies — Exquisite Work — Laces & Pure Silks From Italy
278 Watertown St. ..... LA 7-5118

★ BUILDERS—RESIDENTIAL
DeVincent Bros. Builders
"Custom Builders Of Finer Homes"
21 Oakley Lane, Waltham ...TW 3-7469

★ BUILDING CONTRACTORS
Anthony E. Arcese Co.
Residential & Commercial Building — New Work & Alterations
56 Central Ave., Nville. .....BI 4-5925

★ BUILDERS & Gen. Contractors
..ardone, Loreto & Son
Residential & Commercial Building Services"
25 Chiltern Rd., Weston
WE 5-2413 - BI 4-0783

★ CAMERA & PHOTO SUPPLIES
Muiryan Camera Shop
Films & Projectors — Sales & Rentals — Open Thurs. & Fri. Eves.
16 Austin (opp. Star Mkt.) ...BI 4-8498

★ CARPENTER & BUILDER
Wm. J. Coumans
Alterations & Repairs By An Experienced Firm
146 Spring St., Watertown ..WA 4-4978

★ CARPENTERS & ROOFERS
Johnson's Home Maintenance Co.
Jalousie Enclosures — Gutter Work A Specialty
132 Trapelo Rd. .....TW 3-6705

★ CARPENTER-Roofing-Sidewalls
McAulay & Son
Licensed — 25 Yrs. — Exp. — All Work Guaranteed. Gutters — Slate Roofs — Block Ceilings — Chimney Work
63 Green St., J.P. LA 2-9122 - NO 7-0937

★ CARPENTRY & CONTRACTING
Angelo A. Vozzella
Expert Home Repairs & Remodeling — From Cellar to Attic
143 Russell St., Waltham ....TW 4-1314

★ CATERING
Codman Caterers
Distinctive Catering At Moderate Prices
41 River St., Mattapan .. .... BL 8-6000

★ CHINA - GLASS - GIFTS
Par China and Glass
One of the Largest Selections in N. E. Bridal Registry Service
765 Beacon St., NCtr .....BI 4-0376

★ CLEANERS—1 HOUR SERVICE
Sparkle Cleansing While You Shop
No Extra Charge — Saturdays Included
308 Walnut St., Nville. ..... LA 7-9854

★ CLEANING & TAILORING
Frieden, George D.
"For the Finest In Dry Cleaning"
Ladies' & Men's Tailoring Service
1142 Beacon (Near 4 Corners) LA 7-1424

★ COAL-Fuel Oil-Burners
Waltham Coal Co. - Nonantum Coal Co. ..
Established 1872
691 Main St., Waltham .....TW 4-0116

★ COMBINATION WINDOWS & DOORS
Shoemaker & Sons
Carter Combination Windows Installed, Serviced & Guaranteed
6 Camelia Pl., Lexington
VO-2-2433 VO-2-2445 VO-2-4022

★ CONCRETE FORMS
Leeland Construction Co., Inc.
Residential Foundation Specialist — Plywood & Prefab.
8 Camelia Pl., Lexington.....VO 2-1500

★ CONVALESCENT & REST HOME
The Messenger Nursing Home
(GLADYS E. MILLER, Director)
24-Hr. Nursing Care — Home Cooked Food — Excellent Care — Reasonable Rates
329 Newtonville Ave. LA 7-9518 7-0872

★ CORSETIERE—Spencer
Mary Mercer
Individually Designed For All Needs — Home Fittings — Medical, Surgical & Style Garments & Bras.
150 Walnut St., Brkline .....BE 2-0576

★ DANCE EDUCATION
The Barbara Secord Studio of Dance Education
Member — Dance Masters of America. Classic Ballet - Tap - Modern Jazz - Toe - Character
22 Mt. Auburn St., WAtertown 4-2195

★ DANCE INSTRUCTION
Alda Marova
Ballet - Tap - Aerobatic. Classes Tues. & Thurs.
61 Washington Park, Newtonville (Newtonville Women's Club) DE 2-4695

★ DANCING SCHOOLS
McGlone, Peggy Dancing School
Tap - Ballet - Acrobatic - Ball Room
621 Main St., Waltham .....TW 3-0965

★ DELICATESSEN-Luncheonette
Newton Centre Delicatessen
Open under New Management
628 Commonwealth Av .. Ntn, LA 7-9836

★ DOORS—OVERHEAD
Crawford Door Sales Corp. of N. E.
Manually Operated or Radio Controlled with New General Motors Deleomatic Electric Operator
99 Linden St., Upper Falls BI 4-5495 4344

Universal Door Co., Inc.
Radio Controlled & All Types
366 Elliott St., Ntn,. BI 4-0421 NE 3-3244M

★ ELECTRIC APPLIANCE SERV.
Douthart Service Center
Dishwashers - Disposals - Refr. Ranges - Washers - Dryers. $3.50 Min. Serv. Call TWinbrook 3-7587 MI 3-8742

★ ELECTROLYSIS TREATMENTS
Elvera Zani, L.D.
Permanent Hair Removal
Fast Safe Painless — Guaranteed Results
Sponsored by Leading Dermatologists
110 Newbury St. CO 7-0727 - WE 5-4445

★ EXCAVATING CONTRACTORS
Nardone Excavating Co.
Power Shovel & Bulldozer Excavating
52 Nehoiden St., Needham .. NE 3-0175

★ FABRICS-Trimmings-Buttons
The Yardstick Shop
Slip Covers & Drapery Fabrics — Woolens, Cottons
Silks, Satins & Taffeta
469 Moody St., Waltham ....TW 4-1744

★ FISH & CHIPS
Ritcey's Sea Food Kitchen
Orders Put Up To Take Out
560 Moody St., Waltham ....TW 4-4323

★ FLOORING CONTRACTORS
Roy W. Goddard
New & Old Floors Laid — Resurfaced — Finished — Free Estimate
452 Lincoln St., Waltham ...TW 4-4329

Hayes, Spurgeon J.
New Hardwood Floors Laid — Old Floors Resurfaced & Refinished
141 Spruce St., Watertown ...WA 4-1610

★ FLOOR COVERING & FORMICA COUNTERS Plastic & Ceramic Wall Tile
Waltham Floor Covering
Linoleum - Rubber & Asphalt Tile
437 Moody St., Waltham ....TW 4-0617

★ FLOORS—Sanded & Refinished
Paul J. Pelletier
All Old Wood Floors Restored To Look Like New
15 Spruce St., Waltham ....TW 3-2070

★ FLORISTS
Bibbey Brothers Florists
"Flowers For All Occasions"
1096 Main St., Waltham ....TW 3-9363

Riggs Flower Shop
Beautiful Flower Arrangements
8096 Comwlth, Auburndale ... BI 4-1271

★ FORMAL WEAR
Tux Shop
Complete Line For Rental or Sale
230 California St., Newton . LA 7-0459

★ FOUNDATION CONTRACTORS
Bratko, Bart
Experienced Men — Low Prices — Top Quality Work
48 Smith St., Allston.....AL 4-5688

★ FURNACES—Heating & Cooling
Northeastern Equipment Co.
Easy Terms — Estimates — Complete Boston Stock — 10-Yr. Written Guarantee
246 Walnut St., Newtonville ..DE 2-5300

★ FURNITURE—Custom Made
Heirloom Shop..
Designers & Manufacturers of Handmade Reproductions
41a Lincoln St., NHlnds. .....DE 2-3146

★ FURNITURE-Modern, Tradt'l
Newton Corner Furniture Co.
Come & Browse Around Newton's Newest Furniture Store
294 Washington St., Newton ..BI 4-5929

★ FURNITURE & BRIC-A-BRAC BOUGHT & SOLD
Seeley Brothers
"It Will Pay You To Call Us"
757 Washington St., Nville. ..LA 7-2000

★ GARDEN & LAWN SUPPLIES
Paulini Bros. Garden Shop
"Everything For Your Lawn and Garden"
383 Worc. Tpke., Langley Rd., NCtr. LA 7-0193

★ GASOLINE SERVICE STATIONS
Arts Texaco Service
Save with S&H Green Stamps, Tires on Budget
454 Watertown St., Newton....LA 7-9603

Blundon's Esso Service Station
Tires - Batteries - Repairs - Road Service
94 Winchester St., NHlnds ....LA 7-9528

Larry's Shell Station
A Better Service Station for Newton Car Owners
1200 Washington St., W.N. ...LA 7-9607

Turnpike Jenney Service Station
Road Service & Tune-ups — Your Jenney Dealers
360 Boylston St., NCtr. .....LA 7-9508

★ GLASS—Home, Auto, Industrial
MacNeill Glass Co.
Mantel & Doors Mirrors - Auto & Window Glass
162 Linden St., WEllesley 5-3617 & 0716

★ HARDWARE
Chandler, J. H. & Son, Inc.
Hardware - Housewares - Dupont Paint - Garden Supplies
796 Beacon St., NCtr. .....BI 4-4000

★ HEARING AIDS
Olson Hearing Center
"Hearing Aids of Merit for Over 40 Years"
Every Aid Guaranteed For 2 Years
581 Boylston, Copley Sq., Bos. CO 6-2785

★ HEARING AIDS—Zenith
Bennet R. O'Neil, Guild Optician
Hearing Aid Accessories
472 Main St., Waltham .....TW 3-0654

★ HOME REMODELING
King, Paul
Reasonably Priced Roofing — Sidewalls — Painting — Masonry
1715 Trapelo Rd., Wal. .....TW 3-5612

Palmer Brothers, Inc.
Carpenter Work - General Repairs - Kitchin Specialists
9 Ladd St., Watertown WA 4-6806-0750

★HOSPITAL BEDS, Wheel Chairs
Fallon Pharmacy
Sales & Rentals - 24 Hour Service
271 Wash. St., Wells. Hills .... WE 5-2170

★ HOT TOP PAVING, Excavating
Capello Bros., Inc.
Parking Lots & Driveways Truck & Bulldozer Rentals
43 Oak Ave., Ntn. DE 2-1379 DE 2-9274

Kirkland Paving Co.
Expert Work For Homes - Gas Stations - Schools
6 Clarendon St. .....BI 4-8396

★ HOUSEWARES
Chandler, J. H. & Son, Inc.
Houseware Or Hardware - You'll Find It At Chandler's
796 Beacon St., Newton Ctr. ..BI 4-4000

★ INSULATION CONTRACTORS
Boudreau, Henry
Specializing In New Construction
15 Yrs. Experience
67 Dalby St., Newton ..... DE 2-1402

★ INSULATION CONTRACTORS
Rich, Wm. N Co., Inc.
Owens - Corning Fibreglass & Nat'l Gypsum Gold Bond Applicators
1947 Beacon St., Waban .....BI 4-7311
Nights - Sundays - Holidays ..LA 7-0902

★ INSURANCE
Hastings, Kenneth B.
Edmands & Byfield Agency - Est. 1891
20 Centre Ave., Newton ..BI 4-1612

Fuller — Alfred E., Insurance Agency
B-Sure & Insure In Sure Insurance
46 Austin, Nville. .....BI 4-7304

★ INSURANCE, Savings Bank Life
Newton Savings Bank
For Lowest Cost Family Protection
286 Washington St., NCr. LA 7-7850

★ IRON WORK—ORNAMENTAL
Oh Bee Wrought Iron Co.
Wrought Iron Dinette Sets Custom Covered — Rails & Lamp Posts
37 Berwick St., Melrose .....ME 4-2298

★ JALOUSIES
Barry Alan Co.
Call A Manufacturer & Save
Free Estimates
65 Cornwall St., Jam. Plain ..JA 4-0039

★ KITCHEN CABINETS - Custom
Hazel Mfg. Co.
Formica Counter Tops - Free Planning
rr 54 Eastern Ave., Dedham ..DE 3-3566

★ LATHING CONTRACTOR
Fuller, Montley F.
New Work & Remodeling - Metal Furring
66 Lakeview, Waltham .....TW 3-9106

★ LAWN MOWERS Sales & Serv.
Fisher Lawn Mower Service
Eclipse - Worcester - Cooper & Reo
Service All Makes
Cor. Elm & Border, W.N. .....DE 2-0764

★ LINOLEUM CONTRACTORS
Rubber, Asphalt, Lino-Tiles
Plastic Wall Tiles - Free Estimates
J. F. McCarthy — Call .....BI 4-0798

★ LINOLEUM & TILE CONTR'S
Osmond Linoleum
Rubber, Asphalt Plastic & Vinyl Tile - Formica Counters
20 Pond St., Natick OL 3-6341 WE 5-4410

★ LINOLEUM, TILE & PAINT
Banks Square Floor Covering
Expert Planning Installation
Martin Senour Paints
835 Main St., Waltham .....TW 3-6229

★ LOANS—PERSONAL
Newton Waltham Bank & Trust Co.
Member F.D.I.C. Serving Newton, Waltham, Wayland & Weston
16 Conv. Located Offices ....LA 7-3600

★ LOANS—REAL ESTATE
Brookline Federal Savings & Loan Ass'n.
Insured Savings - Home Financing
1290 Beacon, Brookline ..... BE 2-8970

★ MATTRESSES Remade, Uphol.
T. B. Haffey
Call A Reliable LOCAL Firm For Better Service
32 Center Ave., Newton .....BI 4-1091

★ MORTGAGE LOANS
Newton Co-operative Bank
Paid Up Shares For A Safe Investment!
305 Walnut St., Newtonville ..BI 4-8000

★ NURSERYMEN
Weston Nurseries, Inc.
Growers of New England's Finest Stock
85 Winter St., Weston .....WE 5-3431

★ NURSERY SCHOOLS
Algonquin Nursery School, Catherine Dennehy, Dir.
Boys & Girls 3-5 — Transportation Incl.
106 Algonquin Rd., ChHill ....LA 7-5444

Win-Sum Nursery School
(Rev. Merrill A. Beem, Owner & Director). Ages 3 & 4 - Morning or Afternoon Session
315 Winchester St., N. Hlds ..DE 2-2252

★ OIL BURNER SALES & SERV.
MacNeil Oil Co.
Heating Oils by a Dependable Organization
32 Felton St. .....TW 3-3100

★ OIL BURNER Serv. & Fuel Oils
Newat Oil Burner & Fuel Service
Dependable 24 Hour Delivery Service
124 Boyd St., Newton .....BI 4-1377

★ OILS—Fuel & Heating Service
W. S. Young Co.
Sunheat Furnace Oil
Newton Highlands .....DE 2-0742

★ OILS—FUEL & RANGE
Ernest Indresano — Est. 1927
24-Hr. Service. New Shell Oil With FOA-5X Keeps Filter Screens Clean
230 Worcester St., Wellesley ..WE 5-0633

★ OPTICIANS—Guild Member
Wellesley Optical Company, Inc.
(Calvin E. A. MacKenzie). Fluidless Contact Lens Service — Hearing Aids & Supplies
574 Washington, Wellesley ..WE 5-2423

★ ORTHOPEDIC SHOE CLINIC
Royal Shoe Clinic
Work Done To Doctors Prescription
745 Moody St., Waltham ....TW 3-1140

★ PAINT-Hardware-Wallpaper
Town Paint & Supply Co.
Dutch Boy Paint — Do It Yourself Supplies
991 Watertown St., W.N. .....DE 2-1296

★ PAINTERS & DECORATORS
C. W. Paige
Free Advice on Painting Problems — Estimates without Obligation
162 Lowell Ave., Nville. .....DE 2-5565

New England Decorators
Particularly Fine Painting
J. J. Downey, Prop. .....HI 2-8820

★ PAINTERS & PAPERHANGERS
Babcock, Thomas F.
Top Quality Work With Care For Your Home — Free Estimates
473 Pleasant St., Watertown WA 4-4111

Joseph O. Richard
Reasonably Price Painting
Paperhanging, Ceiling & Floor Work
154 Adams St., Waltham .....TW 4-5129

★ PAINTING—Interior & Exterior
Harold M. Chace
Pure Leads & Oils Used - Ceilings & Paperhanging - Floors Refinished
Free Estimates
13 Harnden Ave., Watertown WA 4-2952

★ PAINTING—Int. & Ext. Cont.
Middlesex Painting Co.
Gutters Cleaned & Re-Lined - Storm Windows Painted - Piazzas, Floors Repaired & Painted — Free Est. — Low Rates
WAtertown 4-5849

Mulherin, William H.
Paperhanging
95 Longfellow Rd. Ext., Wells. WE 5-2804

Pellegrini, Anthony
Call A Licensed Painter — Free Estimates
26 Allston St. Allston
Days — AL 4-2485 Nites — AL 4-2314

Southbourne Decorating
Ceilings Whitened — No Job Too Small. 20 Yrs. Exp. — Free Estimates
75 Southbourne Rd., J Plain JA 4-7467

★ PAINTING-PAPERHANGING-CEILINGS
Ernest Prescott
Also Outside Painting & Carpentry Work
28 Indiana Terr., N.U.F. ....LA 7-1613

★ PET SHOPS
Newton Kennel Shoppe
We Specialize In Trimming Poodles
1064 Centre St., NCt. .... LA 7-2485

★ PHOTOGRAPHERS
Samuel Cooper Studio of Photography
Children - Bridal Portraits
Movies & Candids — 3-D
1617 Beacon St., Brookline ..AS 7-1771

★ PHYSIOTHERAPY—Reducing
Ina Leithead, Reg. Ph.T.
Arthritis, Bursitis, Neuritis, Sacro-Iliac
287 Glen Rd., Weston ..... WE 5-0829

★ PIANO TUNING & REPAIRS
Haffermehl, Louis & Son
Established 1890
47 Athelstane Rd., Newton....BI 4-1501

★ PLASTERERS
Abco Plastering Co.
New & Repair Work Expertly Done
Prompt Dependable Service
Moderate Rates
91 Hunnewell Ave BI 4-0874 - BI 4-1204

★ PLASTER & STUCCO CONTR'S
Rizza, John
Concrete & Brick Work - Chimney & Fireplace Repairs
126 Palfrey St., Watertown ...WA 4-0395

★ PLUMBING & HEATING
Bernie Tack
Remodeling, Alterations - Sales & Service - Free Estimates
131 Wiswall Rd., NCtr. ..... LA 7-5632

Lane & Manning
"Large Enough To Serve You — Small Enough To Appreciate You"
18 Washington St., Wellesley WE 5-1003

Platt, Albert B.
85 Elgin St., Newton .....LA 7-0671

★ PLUMBING-HEATING-AIR CONDITIONING
Stanley R. Robbins & Co.
Engineers & Contractors. Service at its Best
267 Pleasant St., Watertown
DE 2-0709 - WA 4-2070

★ PLUMBING-Heat'g. Sheet Metal
D. J. Furden & Sons
Dealers For International Boilers & Furnaces
25 Paul St., N. Center .....BI 4-1061

★ POSTAGE STAMPS & COINS
Norumbega Stamp & Coin Shop
We Buy, Sell & Appraise Any Size Lot
261 Auburn St., Aub. .....LA 7-5554

★ RAILINGS—WROUGHT IRON
Redfern Welding Co.
Custom Made & Stock Sizes
Ornamental & Practical - Free Est.
45 Felton St. .....TW 3-8540

★ REAL ESTATE
Burns, John T. & Sons, Inc.
See Us First!
803 Washington St., Nville. ....LA 7-5080

★ REAL ESTATE & HOME IMPROVEMENTS
Bay State Associates
(City & Country Homes). Properties & Sales — Aluminum Siding
796 Moody St., Waltham ....TW 4-0210

★ REAL ESTATE & INSURANCE
Mayer, Leon H., Realtor
Dependable Service — List With Us
1357a Washington St., W. N. ..DE 2-0274

★ RESTAURANTS
Tom's Cafe
Really Better Cooking — Pizza Of All Kinds To Take Out
100 Needham St., NCtr .....LA 7-9893

Union Lunch
Beer, Ale & Wine
Steaks, Chops & Oriental Foods
45 Union St., NCtr. ..... LA 7-9434

★ RESTAURANTS—Chinese
China City Restaurant
Take-Out Orders A Specialty — Tops in Quality
1705 Beacon St., Brkline .....LO 6-4334

Ho Sai Gai Restaurant
Take-Out Orders A Specialty — Food Prepared Under The Direction of George Y. Seto, Chinese Food Connoisseur
1020 W. Roxbury Pkwy, Chestnut Hill, South Brookline .....FA 3-9765

★ ROADS-Parking Lots-Drives
Magri & Son
Expert Paving — 5 Yr. Guarantee — Free Estimates
21 Maryland St., Dorchester ..TA 5-0075

★ ROOFING CONTRACTORS
W. A. Garron
All Kinds of Roofing and Sheet Metal Work
112 Woodside Ave., Wellesley WE 5-5724

Mohawk Builders
Roofing - Sidewalls - Gutters
No Down Payment — 5 Yrs. to Pay
WAtertown 3-1442

★ RUBBISH REMOVAL
Robert Gaul Co.
Rubbish & Trash Removed From Homes, Stores, Shops
24 Heath St., Jamaica Plain ..JA 2-0724

Lawson Brothers
Lots Cleared — Brush Removed
Wood Sawed
36 Crescent Rd., Ndhm Hts. NE 3-0030

Frank's Rubbish Removal & Trucking
Brush - Ashes - Rubbish - Cellars & Attics Cleaned
49 Bancroft St., Watertown WA 4-9551

★ RUG & CARPET CLEANING
Superior Rug & Carpet Service
"There Is A Difference"
75 Adams St Newton .....DE 2-6222

★ RUGS-Carpet-Uphol.-Cleaning
Dedham Rug Service, Inc.
Home Means More With Clean Carpets On The Floor
474 Walpole St., Norwood ....NO 7-2800

★ SCREENED LOAM-SEEDING-SHRUBBERY
Guy Santagate
A Complete Service For Your Home & Grounds. "You Name It — I'll Do It"
11 Banks St., BElmont 5-5271-W & 5776

★ SHEET METAL
Codver & Cavanaugh
Residential Air Conditioning — Warm Air Heating — Sheet Metal Contracting
723 Main St., Waltham 4-3860

★ SHOES—Self Service
Gerry's Self-Service Shoe Store
Cancellations & Rejects — Nationally Advertised Brands — Priced Very Low
333 Walnut St., Nville .. LA 7-9324

★ SIGNS—COMMERCIAL
Baker Sign Studio
Window & Truck Lettering A Specialty
26 Lincoln Park, W. N. .....DE 2-1929

★ SPIRITUALISTS
Mrs. Lane
Reader & Advisor On Business, Marriage & All Problems — No App't Needed — Readings Daily, 9 to 9
108 Huntington Ave., Boston..CO 6-7726

★ STORM WINDOWS & DOORS
National Aluminum Corp.
The Very Finest At Lowest Prices
330 Watertown St., Newton BI 4-2382

★ SURVEYORS
Brooks, Everett M., Co.
Civil Engineers — Land Surveyors
259 Walnut St., Nville. ... LA 7-8750

★ TAXICABS
Waban Taxicab Co.
Waban Hospital - Lower & Upper Falls
Waban Station ....BI 4-0545

★ TAXICABS—Long Trip Service
Auburndale Taxi Service
Special School & Group Rates Reliable, Courteous Men At Your Service LA 7-5555

★ TV SALES & SERVICE
Ace Radio TV & Appliance — Est. 1937
TV Is Our Only Business — Not a Sideline
We Go Anywhere — Prompt Efficient Serv.
751 South St., Roslindale ....FA 5-7668

A T V Television & Radio, Inc.
"We Sell The Best — And Service The Rest." Open Until 9 P.M. Every Evening. Budget Terms Arranged
975 Main St. .....TW 3-6607 - 3921

Silver Lake Radio & TV Shop
Serving Newton For Over A Quarter Century
337 Watertown St., Newton BI 4-5466

Warwick TV Service
Expert Service On All Makes Of TV
130 River St., WN. .....LA 7-6920

★ TV & AUTOMATIC WASHERS
ABC TV & Washer Shop
Quality Workmanship — Prompt and Expert Service. All Work Guaranteed
586 Mt. Auburn St., WAtertown 3-1268

★ TILE CONTRACTORS
Hudson Tile Co.
Ceramic Floor & Wall Tile — Residential & Commercial
7 Hudson St., Watertown ....WA 4-9876

★ TOOL RENTALS
Mass. Hardware & Supply Co.
Rent-a-Tool Headquarters
170 High St., Waltham .....TW 3-6711

★ TOYS & GAMES
The Toy Chest
"The Family That Plays Together Stays Together"
Ample Free Parking at Rear of Store near Star Mkt.
295 Walnut Ave., Newtonville .DE 2-2710

★ TRAVEL AGENTS
Newton-Waltham Travel
Member American Society of Travel Agents
634 Commonwealth Ave. BI 4-9634

★ TREE SERVICE
Taylor & Cox
Member Mass. Arborists Association
Edgewood Rd., Cochituate...CL 3-3010

★ UPHOLSTERERS
B. J. Borgatti
Custom Furniture Reupholstering — Slip Covers - Draperies - Recaining - Foam Rubber
212 Worcester St., Wellesley Hills WE 5-1090

Bristol Upholstering Co.
Tufting & Antiques a Special
Free Estimates
180 Bussey St., DEdham 3-4020—2520

R. L. Wicks & Sons
Mfg. — Upholstering — Repairing — Since 1901
Cushing Sq., Belmont .. ....BE 5-0991

★ UPHOLSTERY-Drapes-Slip Cvrs
Quint Upholstering Shop — Est. 1922
Ideas, Samples & Estimates Furnished On Your Decorating Problems —
Member Newton Chamber of Commerce
355 Boylston St., N. Ctr. ....LA 7-4415

★ USED FURNITURE—Antiques
Ray's Pl...
(Raym... J. Cox, Auctioneer). "Don't Throw ... Away — Sell It To Ray"
62 Wal... Wellesley Hills ... WE 5-7081
BI 4-1895

★ VACUUM CLEANER-Sales, Serv.
New - Most makes - Used - $10 up. Parts and Repairs.
Walter ... Wellington
40 Lu... St., Waltham ..TW 4-5884

★ WALLPAPER DEALERS
B & D Wallpaper Co.
A Selection of 1500 Patterns In Stock
1295a Beacon St., Brookline ..LO 6-3100
416 Moody St., Waltham ....TW 3-1343

★ WALLPAPER & PAINT DLRS
Waltham Wallpaper & Paint Corp.
Hdqrs. for Dutch Boy Lowe Bros.. Paints
We Deliver Anywhere
591 Main St., Waltham .....TW 3-3732

★ WASHING MACHINE REPAIRS
Sherman Appliance Service
Bendix & All Leading Makes Repaired By Factory Trained Men
673-675 Moody St. .... TW 3-6651 - 5246

★ WATCH-Clock-Jewelry Repair
T. W. Anderson, Jeweler
Prompt, Reliable Work — Gold & Silver Plating
329 Auburn St., Auburndale ..BI 4-1498

★ WATERPROOFING
DeSantis, William & Co.
Cellar Water Conditioning
89 Jackson St. .....LA 7-3050

★ WINDOW CLEANING
A-1 Four Corners Window Cleaning Co.
24 Hour Porter Service — Floors Waxed & Polished — Floors Lights & Walls Cleaned
87 River St., Camb. .... El 4-3902

★ WROUGHT IRON—Ornamental
Mason's Welding Shop
Railings, Lamp Posts, Plant Stands & Brackets
81 South St., Waltham .....TW 4-5086

NEWTON SUPER SAVES YOU MORE. COUNT THE TOTAL... YOU KEEP SCORE!

ARMOUR

HICKORY SMOKED . . . SUGAR CURED
THE FINEST HAM YOU CAN SERVE!

COOKED... Ready-to-eat HAMS

COMPARE NEWTON SUPER'S LOW PRICE!
Shank Portions....

33c lb



"I WONDER IF MOMMY KNOWS ABOUT THESE GRAND BARGAINS?"

NEWTON Super MARKET
275 CENTRE STREET, NEWTON CORNER

Armour Star . . . Cooked, Ready-to-eat

WHOLE HAMS ARMOUR **49c lb**
No Bone! No Skin! No Waste!

CANNED HAMS ARMOUR 11½ lb Avg. **69c lb**
The tasty, tender heart of the Ham!

HAM STEAKS ARMOUR **95c lb**
Ready Sliced . . . So convenient and delicious!

BOILED HAM ARMOUR ½ lb. **39c**

• Hearty good eating . . . Corn-fed Western Beef

BONELESS CHUCK Tender Roast **39c lb**

• Really fresh . . . and priced SO LOW!

LEAN HAMBURG 5 LBS FOR **$1.00**

• FRESH to roast . . . or SMOKED, SUGAR CURED

PORK SHOULDERS Corn-Fed Porkers **29c lb**

Here's just a few reminders for the New Year's Hostess . . .

Rolled or Flat
ANCHOVIES 2 cans 25c
SARDINES Norwegian ¼ can 19c
MED. SHRIMP can 39c
SYRUP Elm Farm Pure Fruit pint jug 25c

CHERRIES Maraschino 8 oz jar 27c
Elm Farm
POTATO CHIPS 9 oz 39c
LOBSTER Canadian can 79c
Elm Farm
FANCY TUNA 2 ½ cans 69c

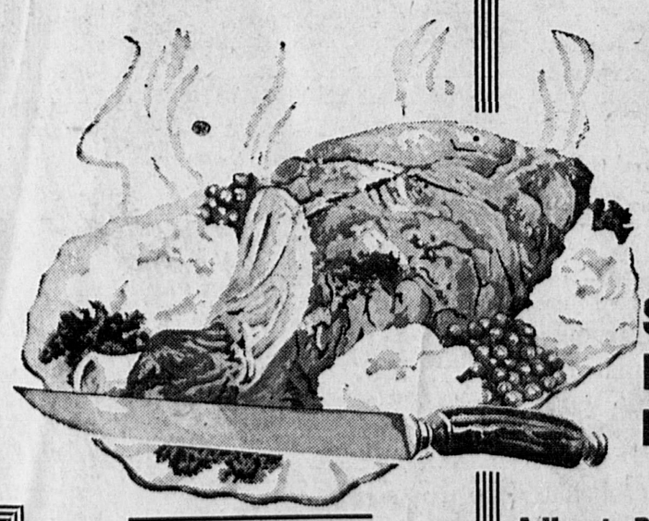
Newton Super Produce -- low-priced and FRESH!

ORANGES Florida's . . . Bursting with Juice **2 doz 69c**
GRAPEFRUIT Indian River Seedless **4 for 29c**
SPINACH Gritless Ready to Use package **19c**

EVERYBODY LOVES
Roast Beef

Especially when it's that rich-red corn-fed beef you get at your Newton Super Market - it's great!

FACE RUMP ROAST
BACK RUMP ROAST
BOT. ROUND ROAST
SHOULDER ROAST
Boneless, Wasteless Juicy Beef!
YOUR CHOICE **59c lb**



Let Newton Super prepare your holiday poultry on our Infra-Ray
ROTISS-O-MAT

TURKEYS
Ready-roasted, golden-brown birds . . Just heat and serve! There's no work, all pleasure! **69c lb.**
Pick out any size you want!

ROTISS-O-MAT BAR-B-CUED
CHICKENS
Fresh native birds . . . So crisp and tender as only the Rotiss-o-mat can make them! **59c lb.**

We will also barbecue your ham, pork or roast beef on order . . . at a small additional charge!

WHOLE LOINS of TENDER, JUICY PORK!
PORK LOINS

Cut from the finest corn-fed young porkers Iowa can produce! . . . we'll cut your purchase into luscious center chops, rib roast and chine roast, while you count your savings! **39c lb.**

Wonderful meaty chops to broil, bake or fry!
PORK CHOPS Center Cut **49c lb.**

Tender, delicately flavored fancy Spring lamb

LAMB LEGS AND LOINS

A tasty roast, lots of rib and kidney chops to broil, plus meaty pieces for stew! **49c lb**

SHOULDER LAMB CHOPS lb 49c
LAMB PATTIES FRESHLY MADE lb 19c
LAMB FOR STEWING WELL TRIMMED lb 10c

A Hearty Roast . . . So tender and downright delicious!
VEAL LEGS FANCY MILK-FED **33c lb.**

VEAL CUTLETS Fancy Milk-Fed **69c lb.**
VEAL CHOPS Fancy Milk-Fed **39c lb.**

• Skinless . . Sure to be tender
FRANKS 3 pounds for **$1.00**

LOW, LOW PRICES plus S&H GREEN STAMPS